

UNIVERSITY OF PENNSYLVANIA
EGYPTIAN DEPARTMENT OF THE UNIVERSITY MUSEUM

ECKLEY B. COXE JUNIOR EXPEDITION TO NUBIA:
VOL. IV

KARANÒG

THE ROMANO-NUBIAN CEMETERY

BY

C. LEONARD WOOLLEY

AND

D. RANDALL-MACIVER

PLATES

PUBLISHED BY THE UNIVERSITY MUSEUM
PHILADELPHIA

MCMX

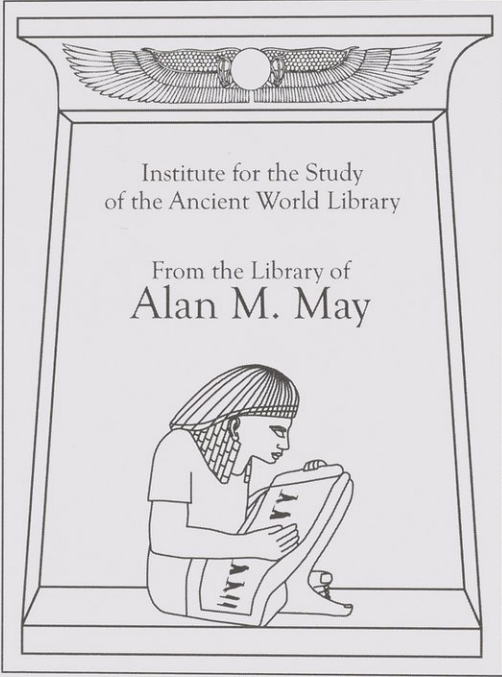

Institute for the Study
of the Ancient World Library

From the Library of
Alan M. May



2 hrs.

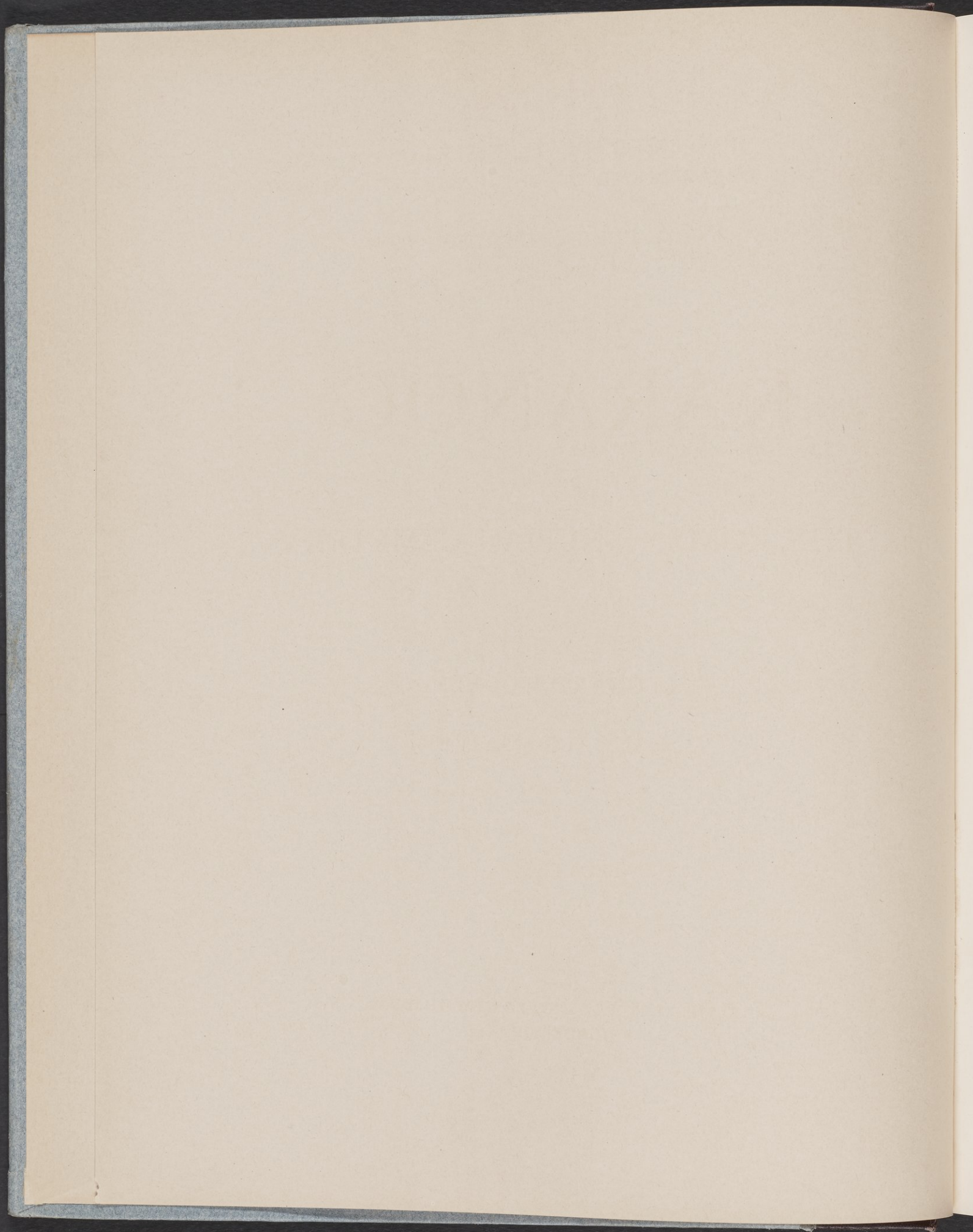

UNIVERSITY OF PENNSYLVANIA
EGYPTIAN DEPARTMENT OF THE UNIVERSITY MUSEUM

ECKLEY B. COXE JUNIOR EXPEDITION TO NUBIA:
VOL. IV

KARANÒG

THE ROMANO-NUBIAN CEMETERY

BY

C. LEONARD WOOLLEY

AND

D. RANDALL-MACIVER

PLATES

PUBLISHED BY THE UNIVERSITY MUSEUM
PHILADELPHIA

MCM X

Lg

Isaw

DT

57

.P4

Vol. 4

plates

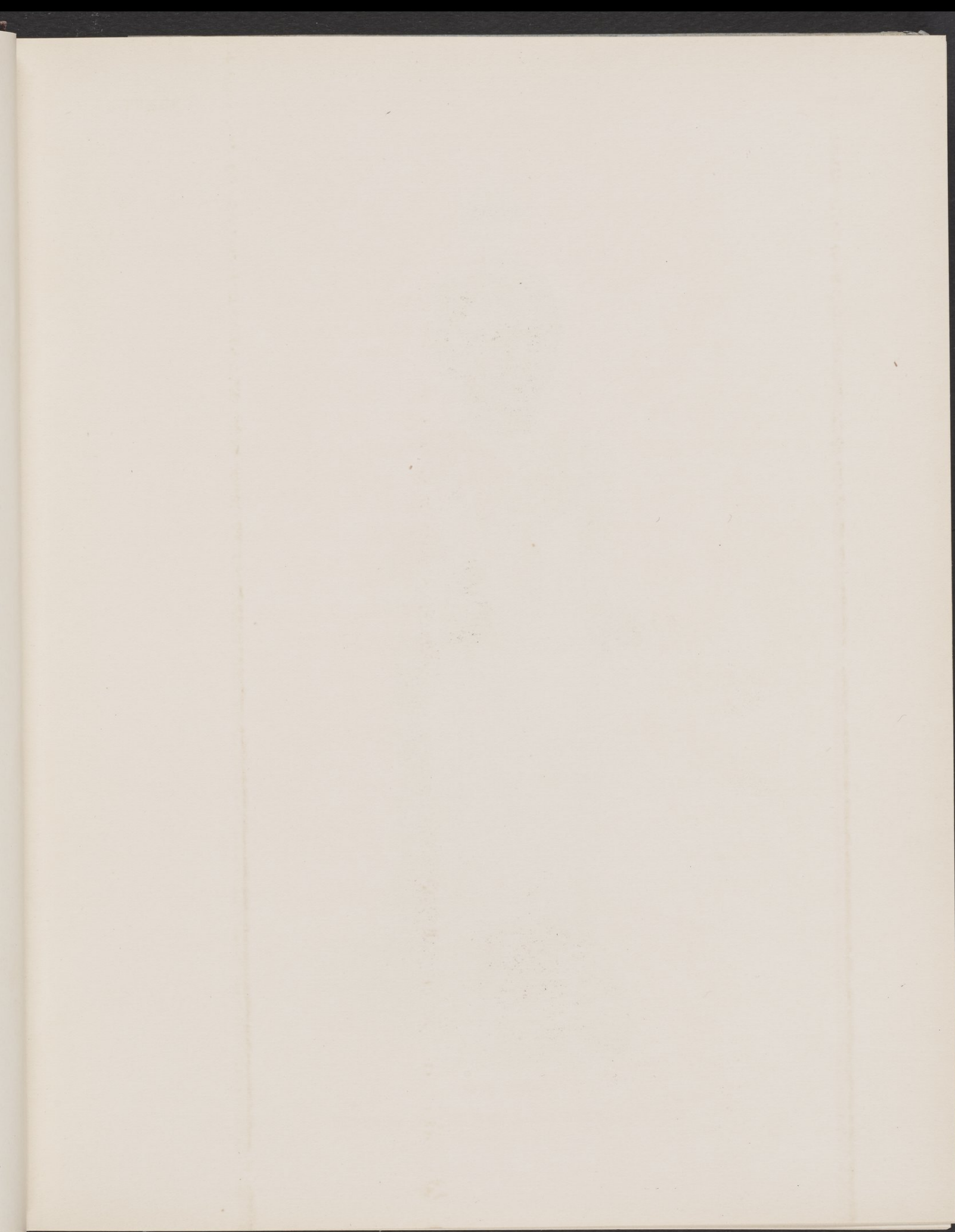



See p. 47

C 40232. G 187

RESTORATION OF A ROYAL BA STATUE

KARANÒG

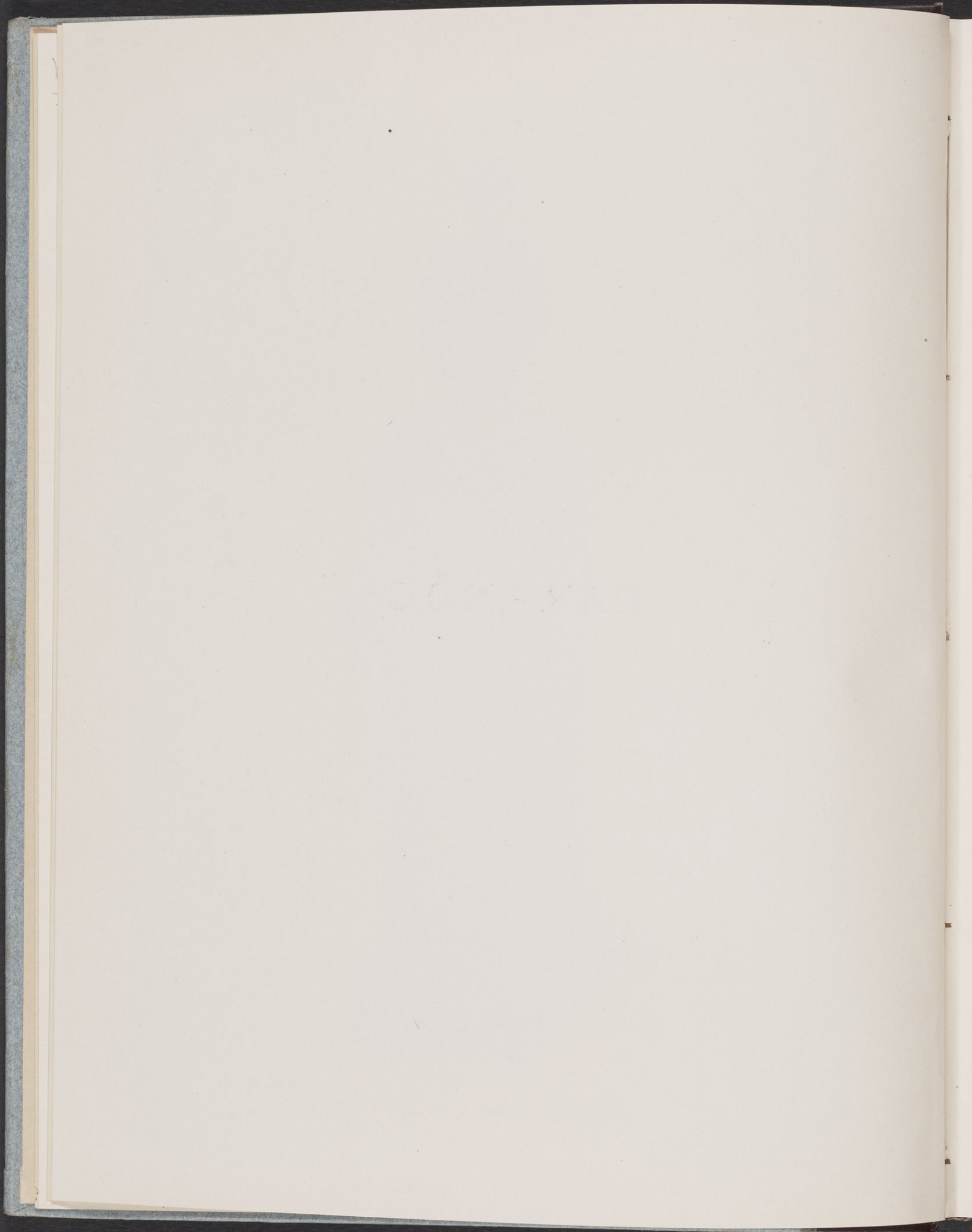

LIST OF PLATES

PLATE.	
1.	RESTORATION OF A ROYAL BA STATUE.
2 to 8.	BA STATUES SCULPTURED IN SANDSTONE.
9 and 10.	HEADS FROM BA STATUES.
11 to 14.	PAINTED AND SCULPTURED GRAVE STELAE.
15 to 20.	STELAE OR OFFERING-TABLES OF SANDSTONE WITH MEROITIC INSCRIPTIONS.
21.	WOODEN CASKET INLAID WITH IVORY IN FLORAL DESIGN.
22.	WOODEN CASKETS INLAID WITH IVORY.
23.	KOHLPOTS AND TOILET BOXES OF WOOD OR WOOD AND IVORY.
24.	WOODEN CASKET INLAID WITH IVORY WITH DESIGN OF HUMAN FIGURES.
25.	OBJECTS FROM TOMB G 45.
26.	BRONZE BOWLS FROM TOMB G 187.
27 and 28.	SCENES ON BRONZE BOWLS FROM TOMB G 187.
29 and 30.	BRONZE OBJECTS FROM TOMB G 187.
31.	DECORATED BRONZE VESSELS.
32.	TYPES OF BRONZE VESSELS.
33.	IMPRESSIONS FROM ENGRAVED RINGS.
34.	IRON ARROW-HEADS.
35.	BRONZE AND IRON OBJECTS.
36.	IRON OBJECTS.
37 to 39.	ROMAN GLASS VESSELS.
40.	GLASS AND STONE BEADS.
41 to 52.	PAINTED POTTERY (REPRODUCED IN COLOUR).
53 to 100.	PAINTED POTTERY.
101 and 102.	BLACK POTTERY.
103 to 106.	FORM-INDEX OF POTTERY.
107.	GRAFFITI ON POTTERY VESSELS.
108.	TAPESTRIES AND TEXTILES.
109.	INLAID LEATHER, PENS, KOHLSTICK, STUDS, BEADS, SPOONS, GOURDS AND DOLL.

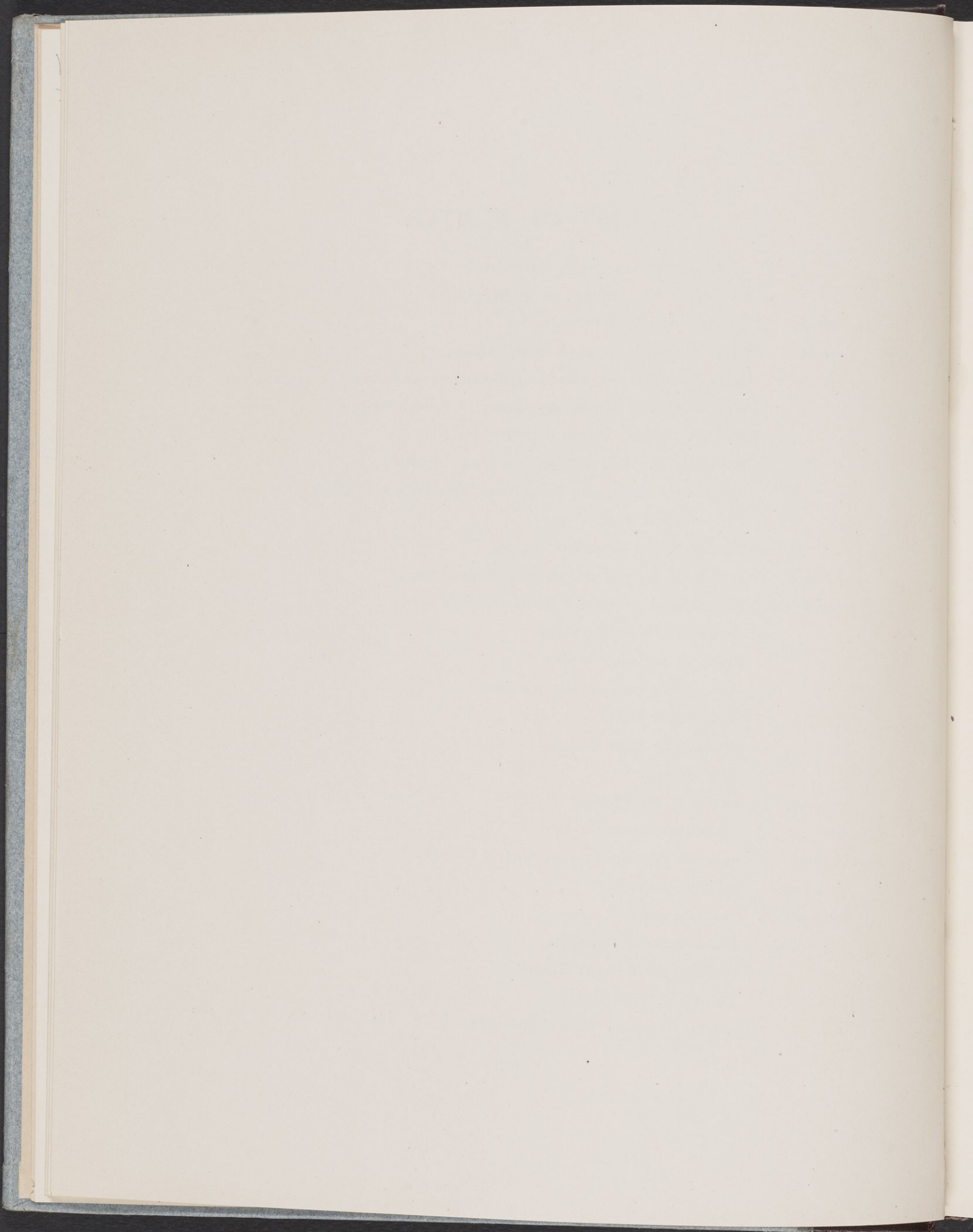

LIST OF PLATES

ix

- PLATE.
110. (a) THE CASTLE OF KARANÒG.
(b) KASR IBRÎM.
(c) A MODERN NUBIAN CEMETERY.
(d) SHEIKH'S TOMB, ANIBEH.
111. (a) MODERN NUBIANS BUILDING ARCH AND BARREL VAULT; HALFA, 1909.
(b) STONE DOOR-FRAME AND APPROACH, G 165, WITH CLAY HEARTH AND STONE OFFERING-TABLE.
112. (a) SUPERSTRUCTURES OF TOMBS G 70, 71, 165, SHOWING MASONRY FOUNDATIONS.
(b) SUPERSTRUCTURES OF TOMB G 259, SHOWING CROSS-RIBS.
113. (a) SUPERSTRUCTURES OF TOMBS G 173, 174, 182, 183, 196.
(b) SUPERSTRUCTURES OF TOMBS G 162, 173, 174, 185.
114. (a) RECONSTRUCTION OF TOMB G 174.
(b) INTERIOR OF TOMB G 271.
115. SKETCH-MAP OF THE DISTRICT BETWEEN THE FIRST AND SECOND CATARACTS.
116. PLAN OF THE ROMANO-NUBIAN CEMETERY OF KARANÒG.

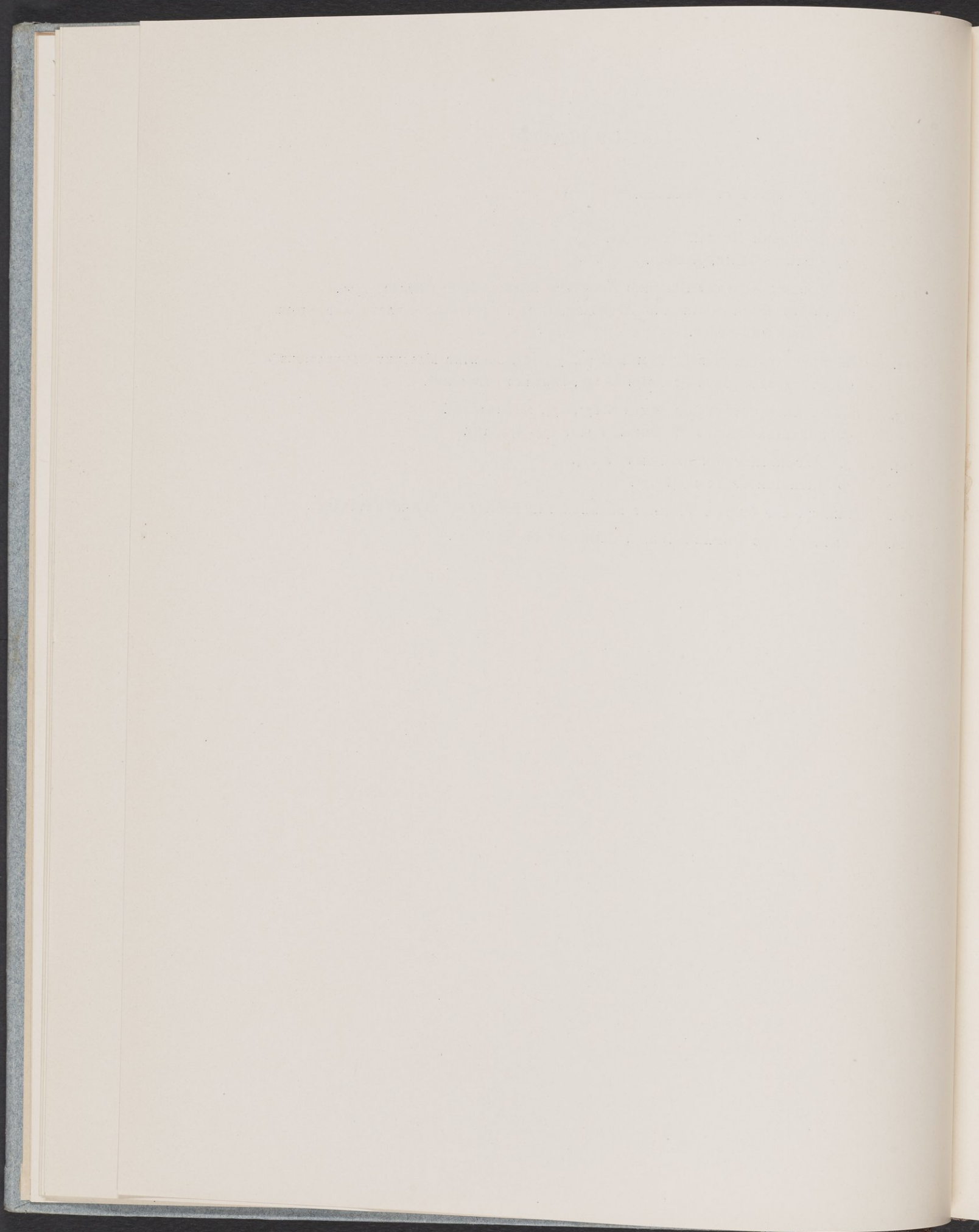



C 40232. G 187



C 40194

See ch. vi



C 40193

BA STATUES

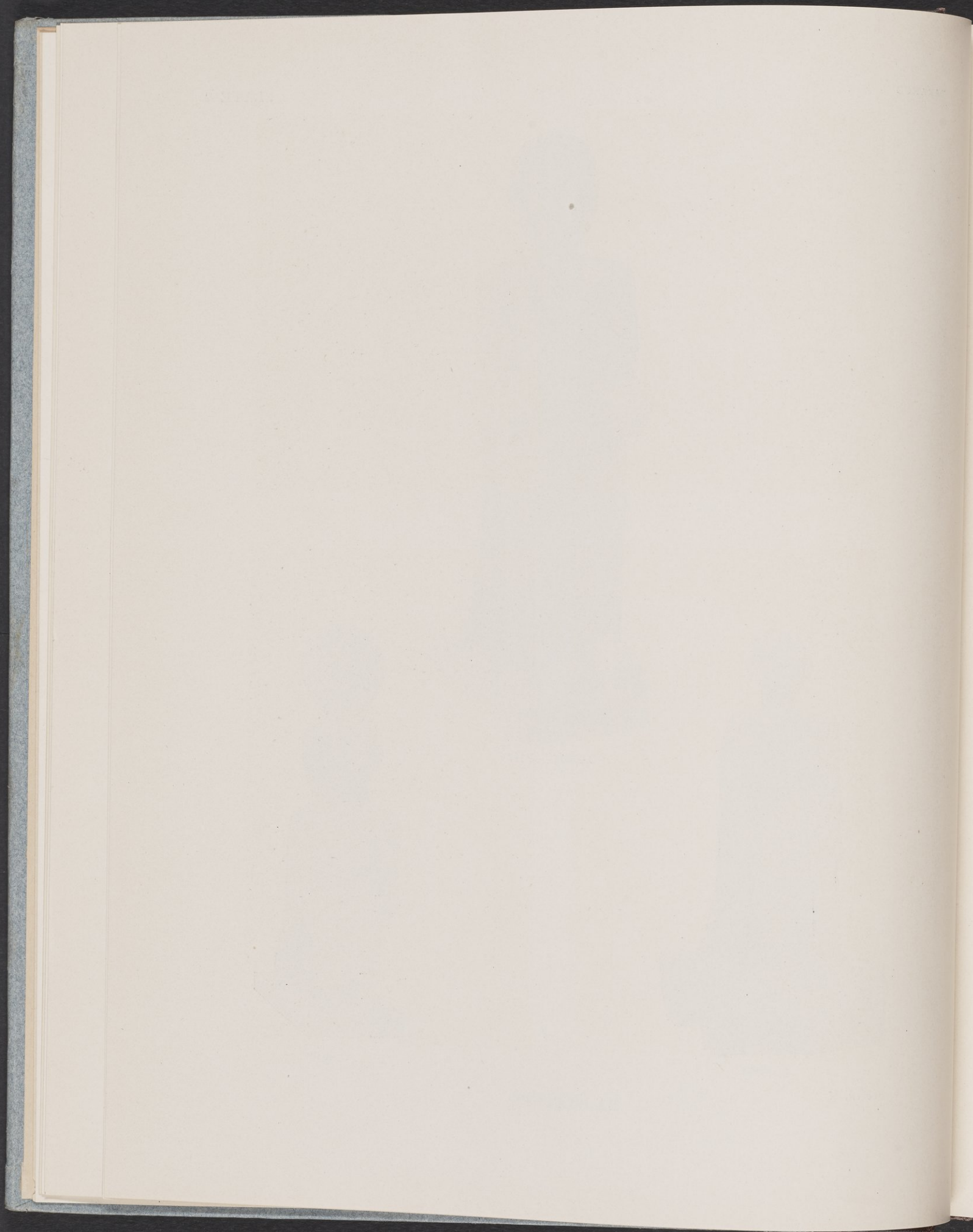

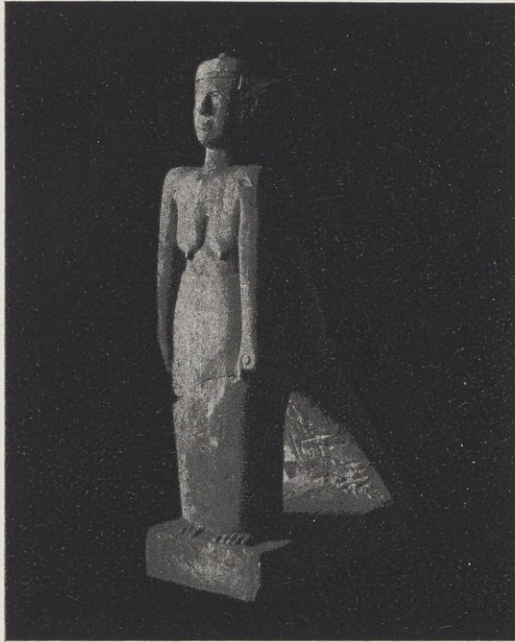

7003



7003



7001. G 183

See ch. vi



7001. G 183

BA STATUES

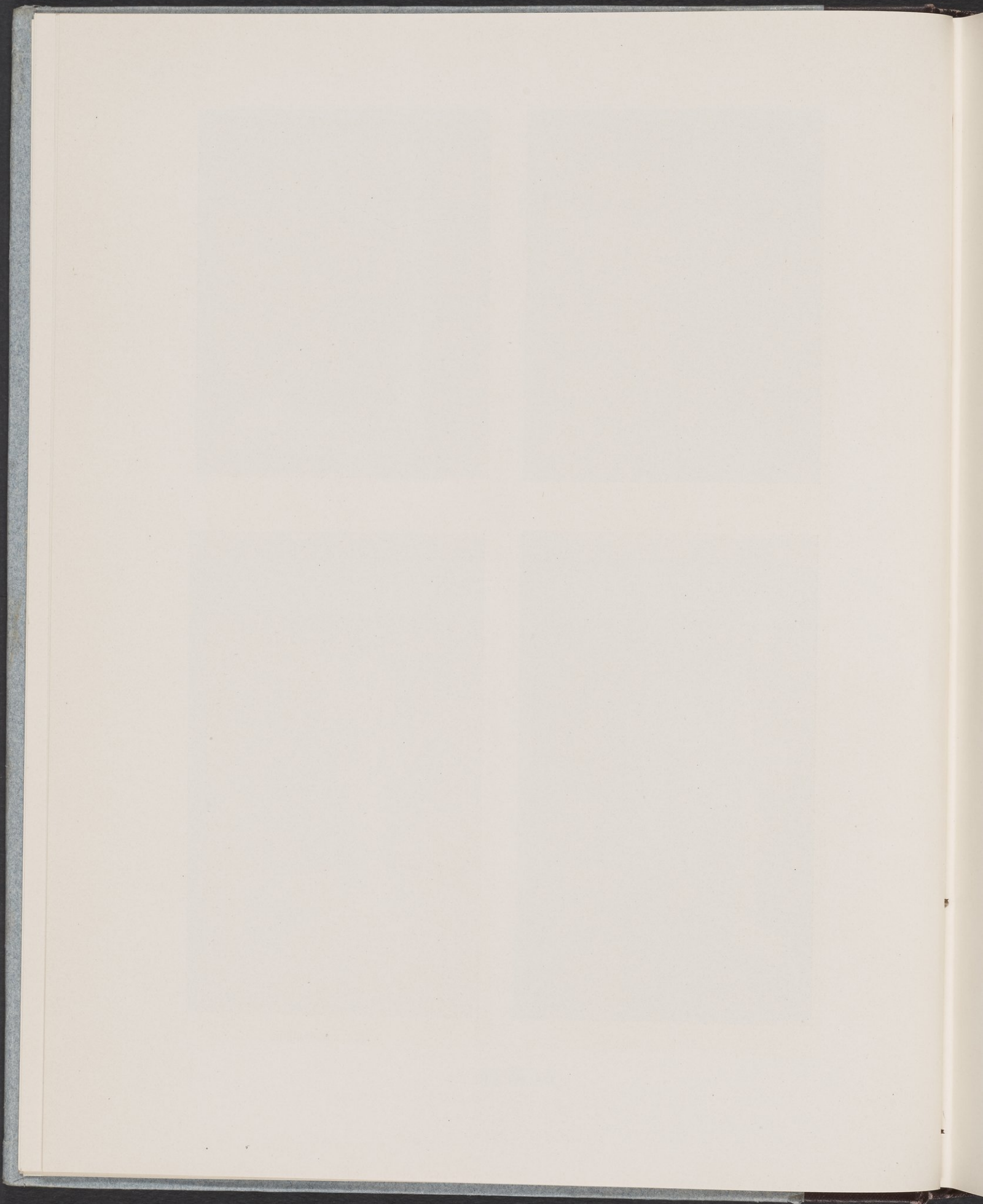



7002. G 74

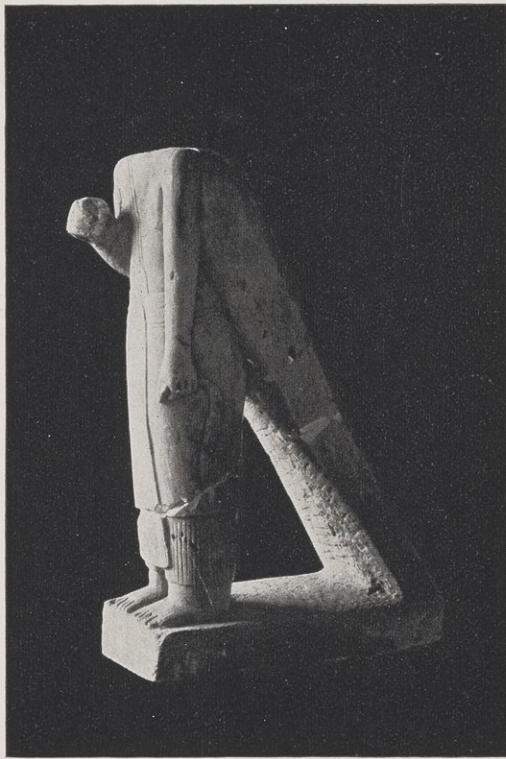

7018

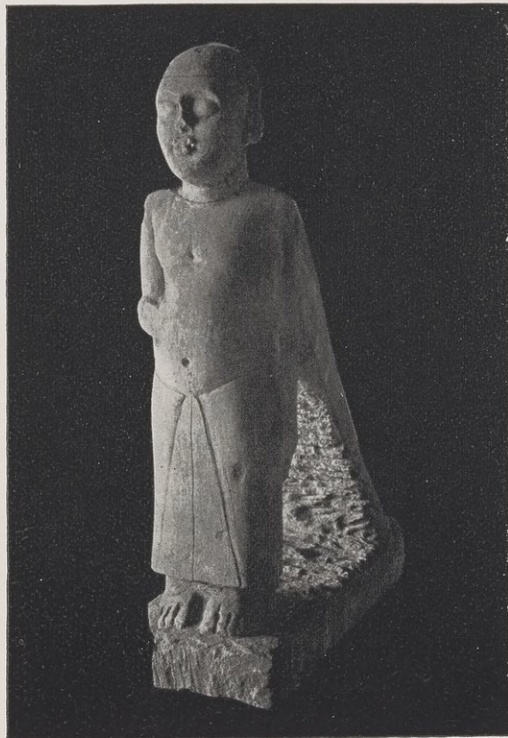

7004. G 133

See ch. vi



7004. G 133

BA STATUES

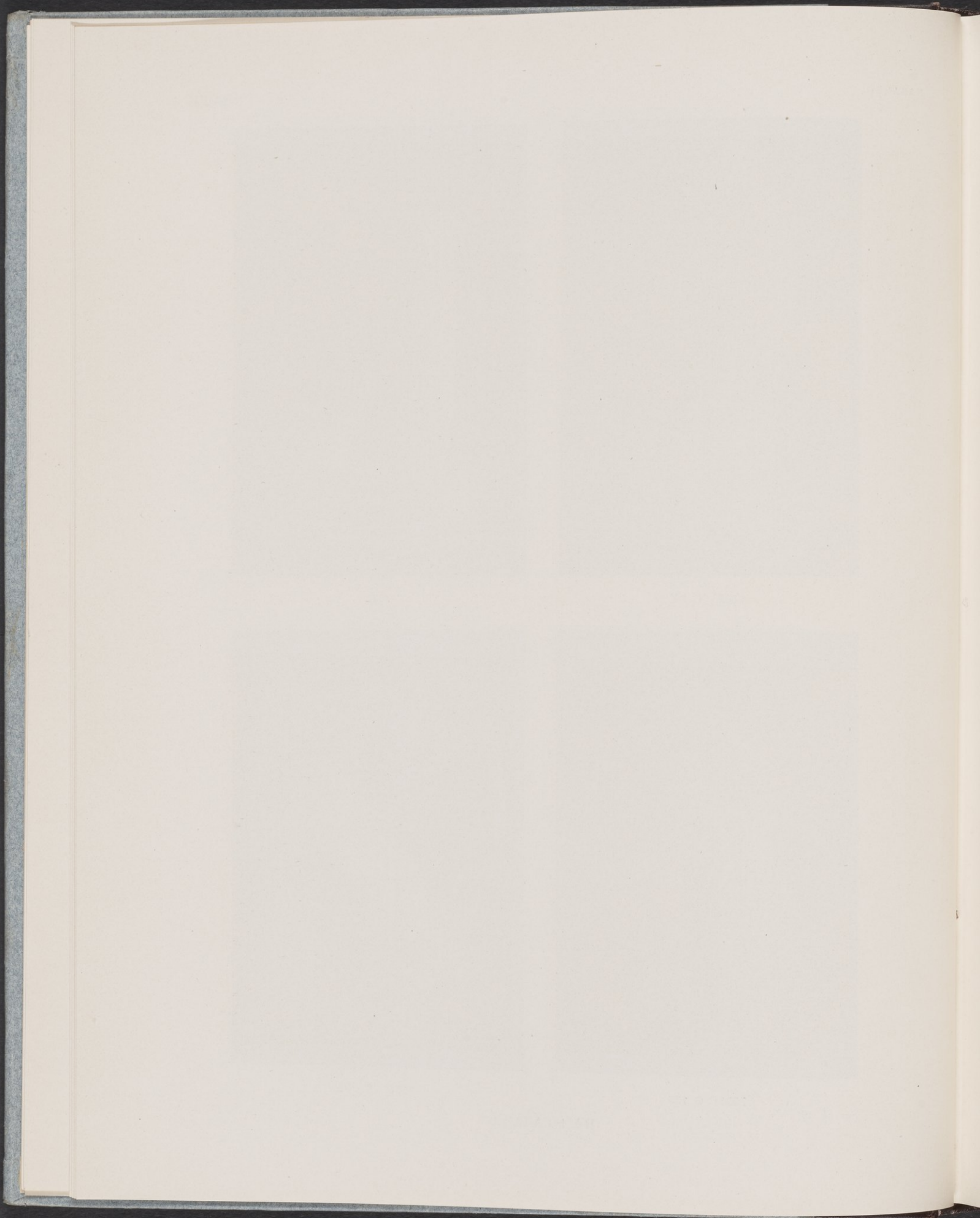



7000. G 203

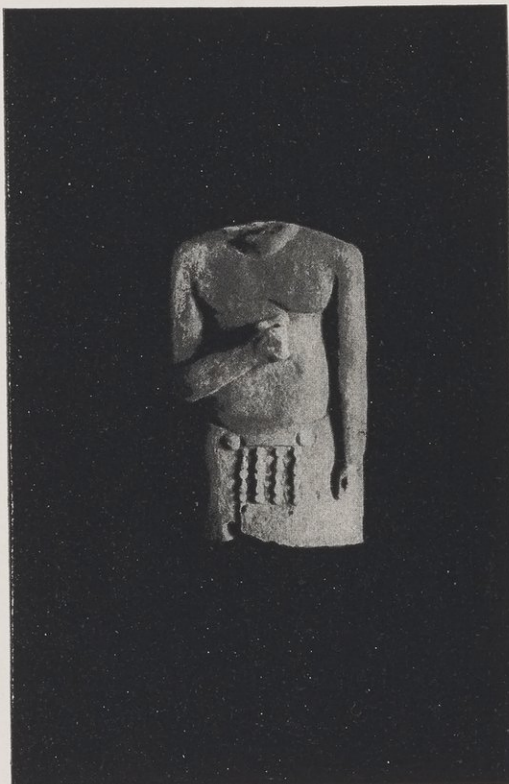

7028

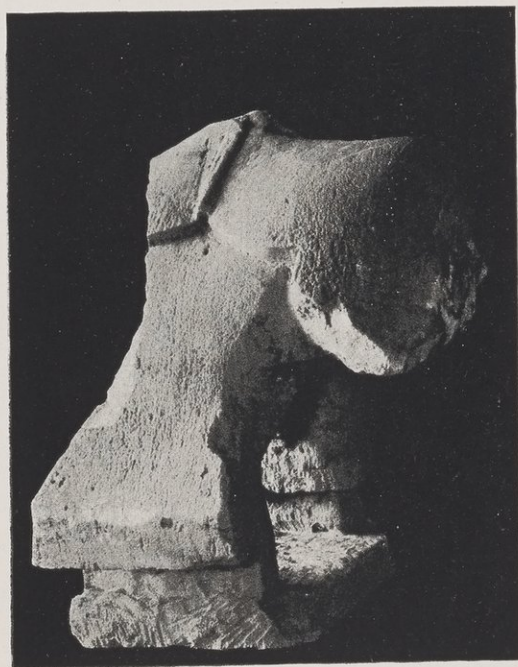

7005. G 182

See ch. vi



7005. G 182

BA STATUES

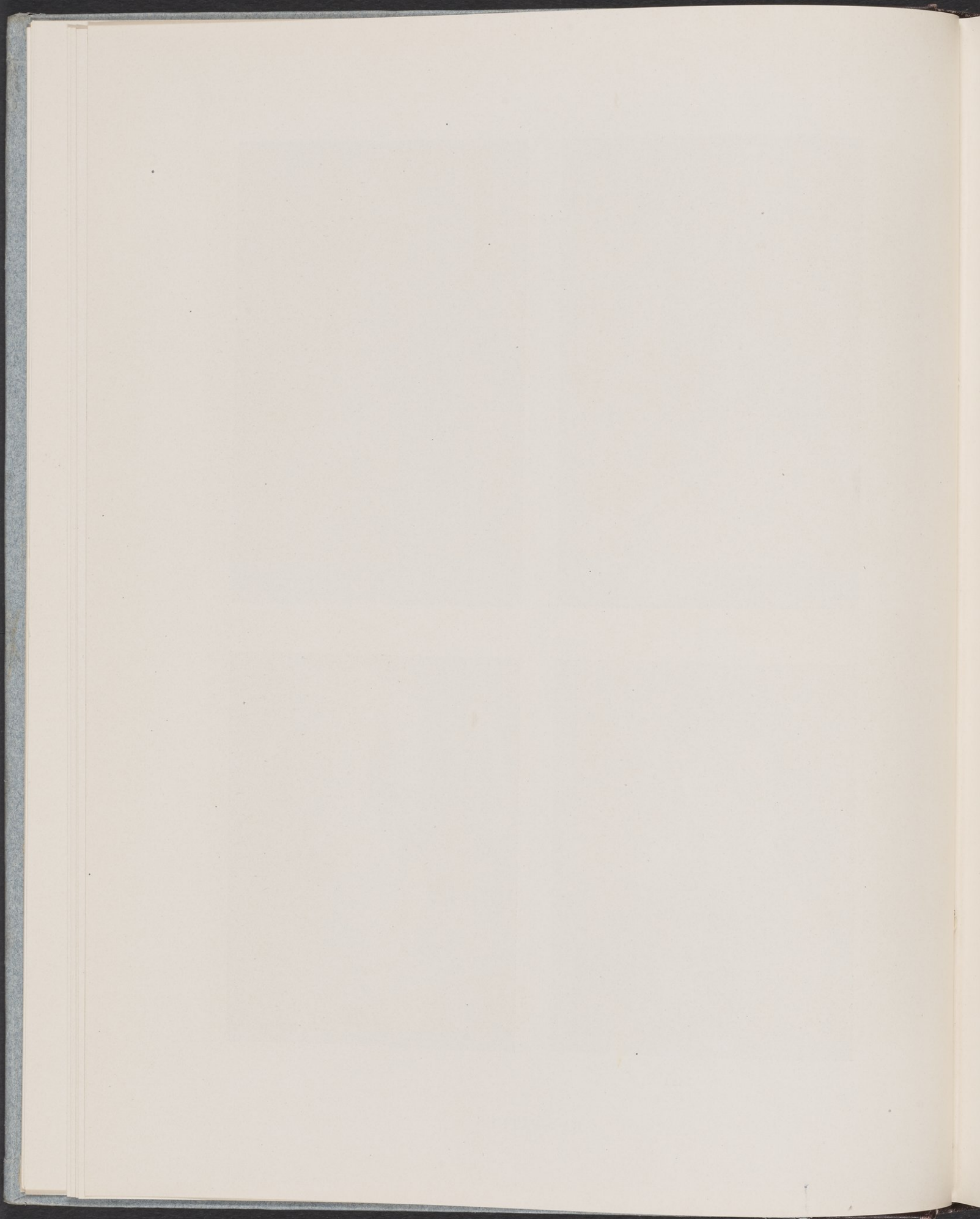

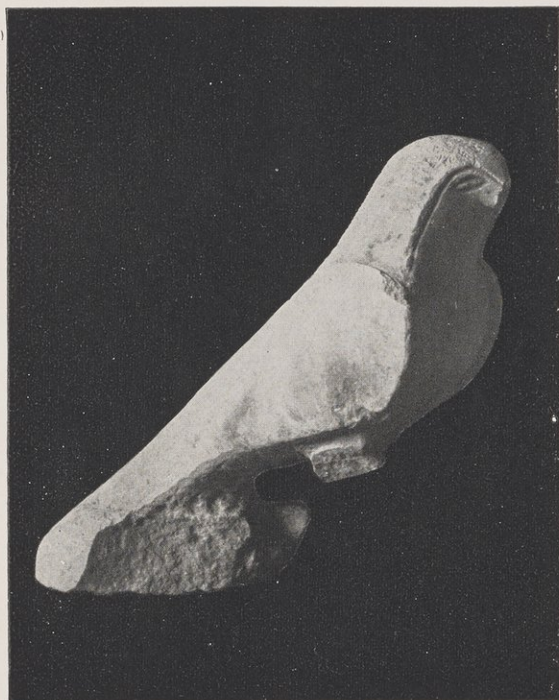

7032. G 376



7010

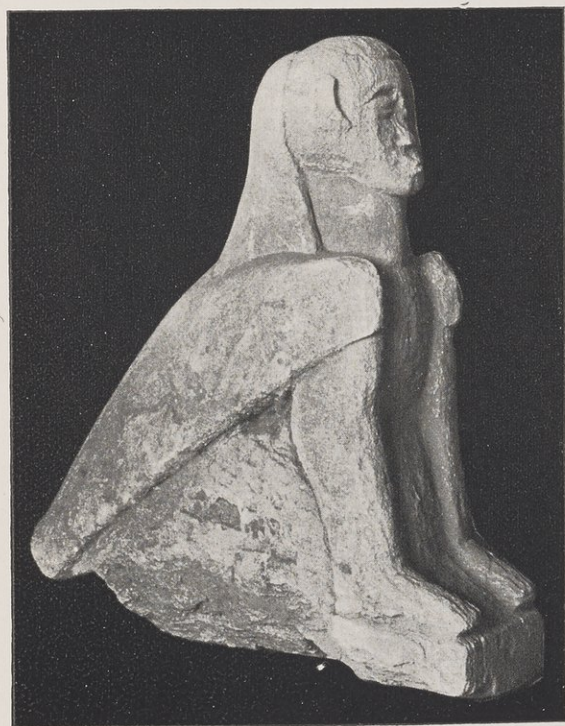

7008. G 174

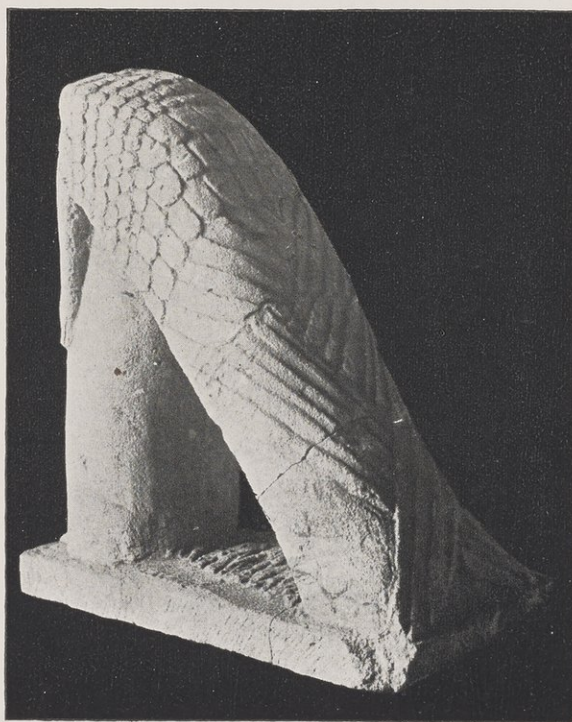

7015

See ch. vi

BA STATUES

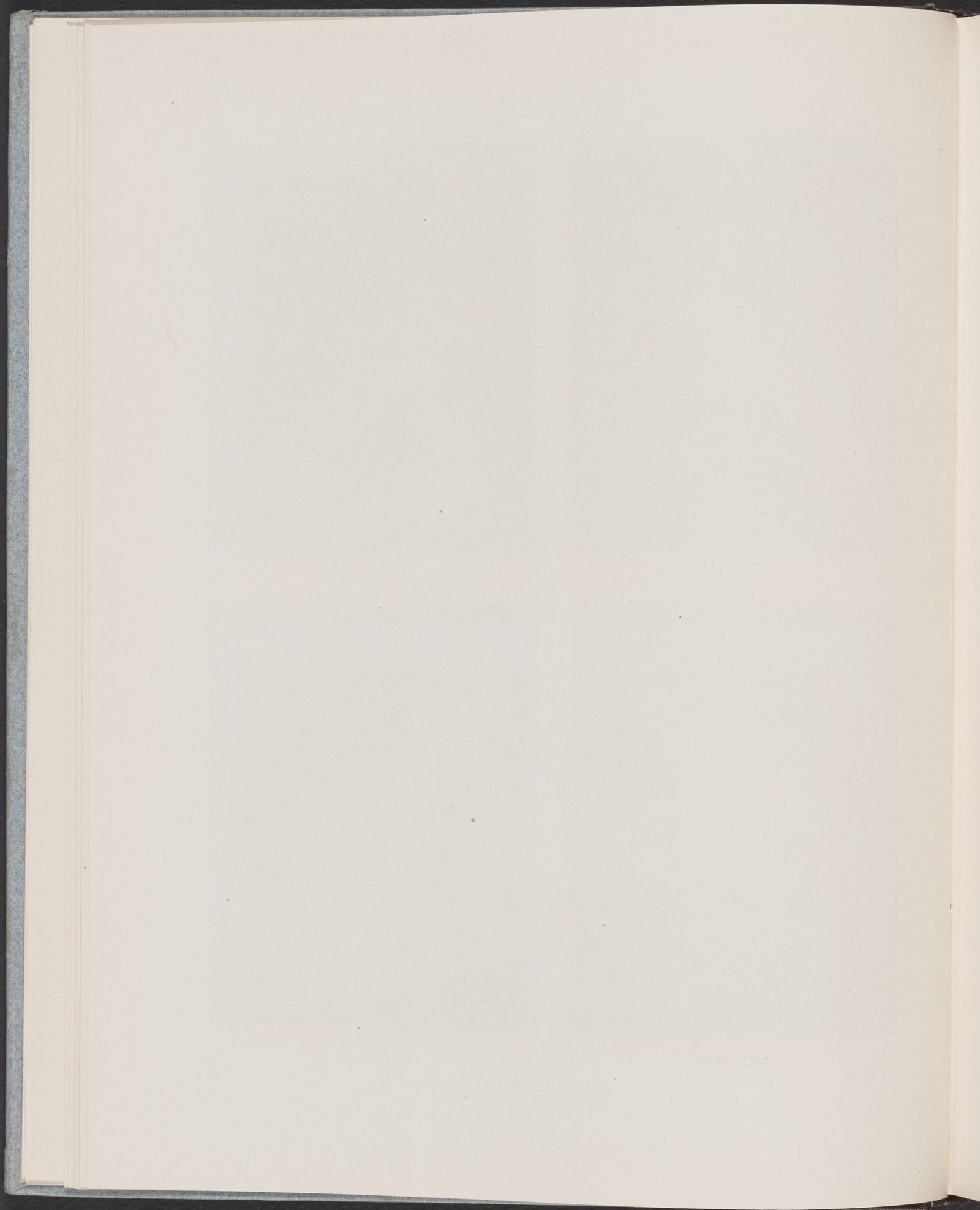



7035



7006

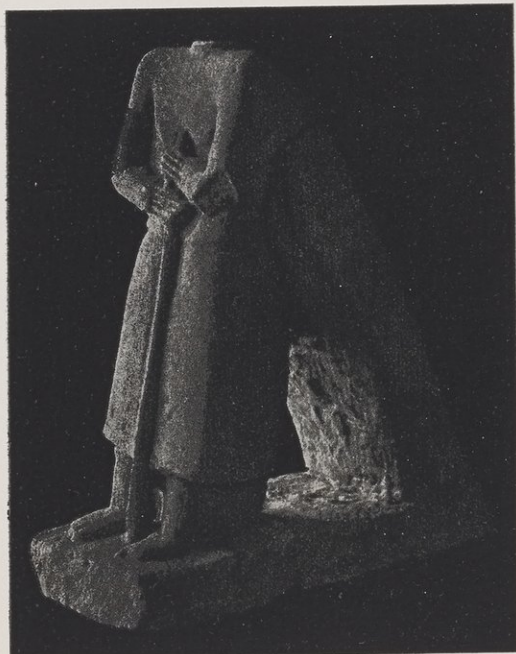

7014

See ch. vi



7026

BA STATUES

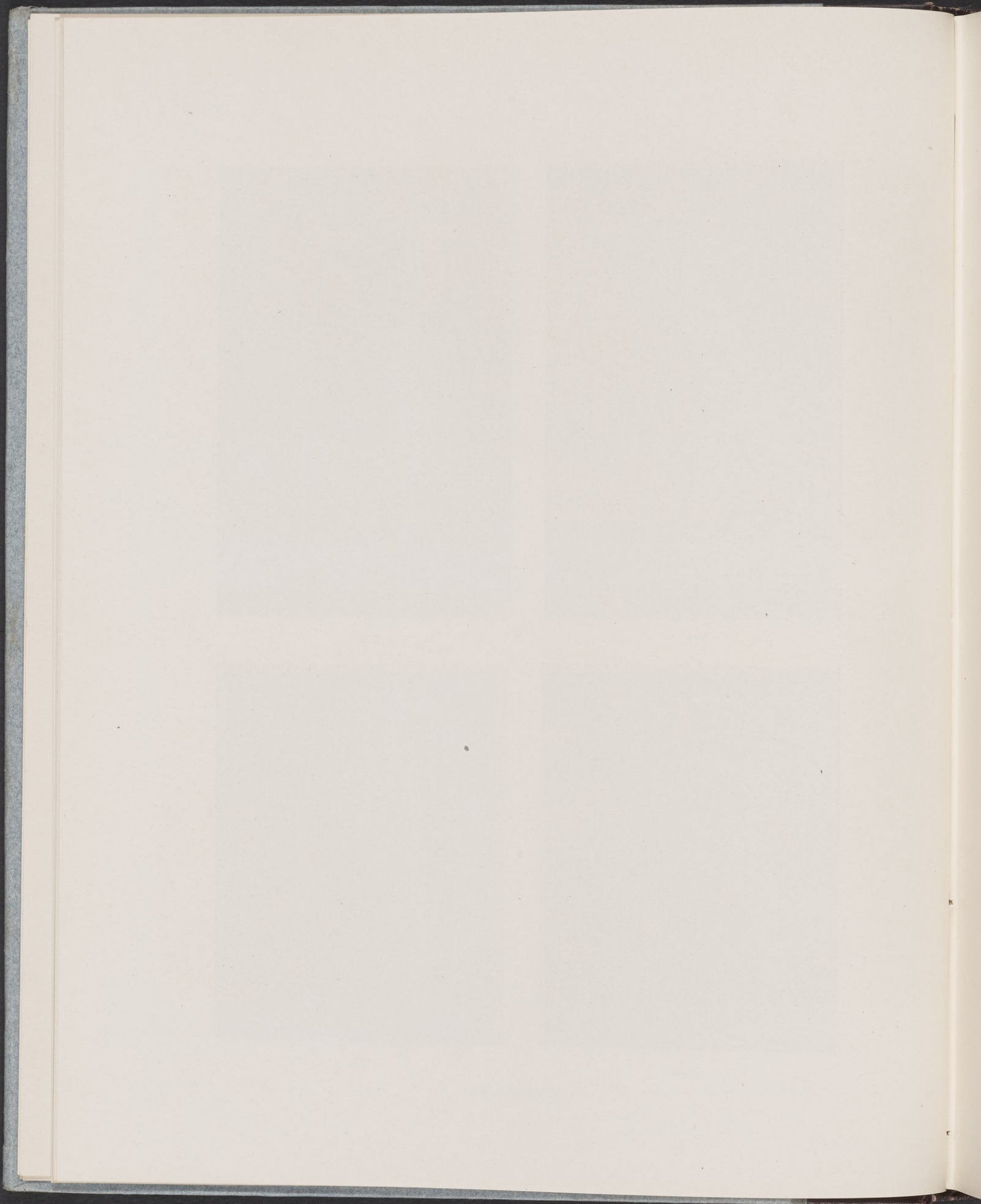

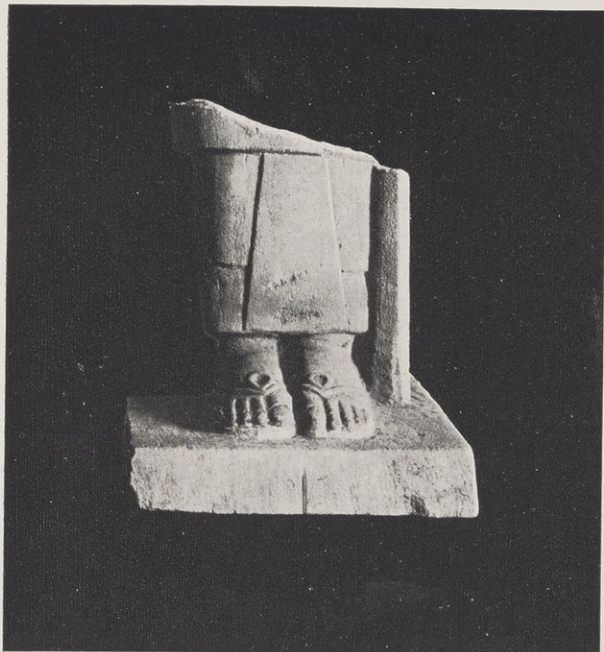

7031



7029



7009

See ch. vi



7017

BA STATUES

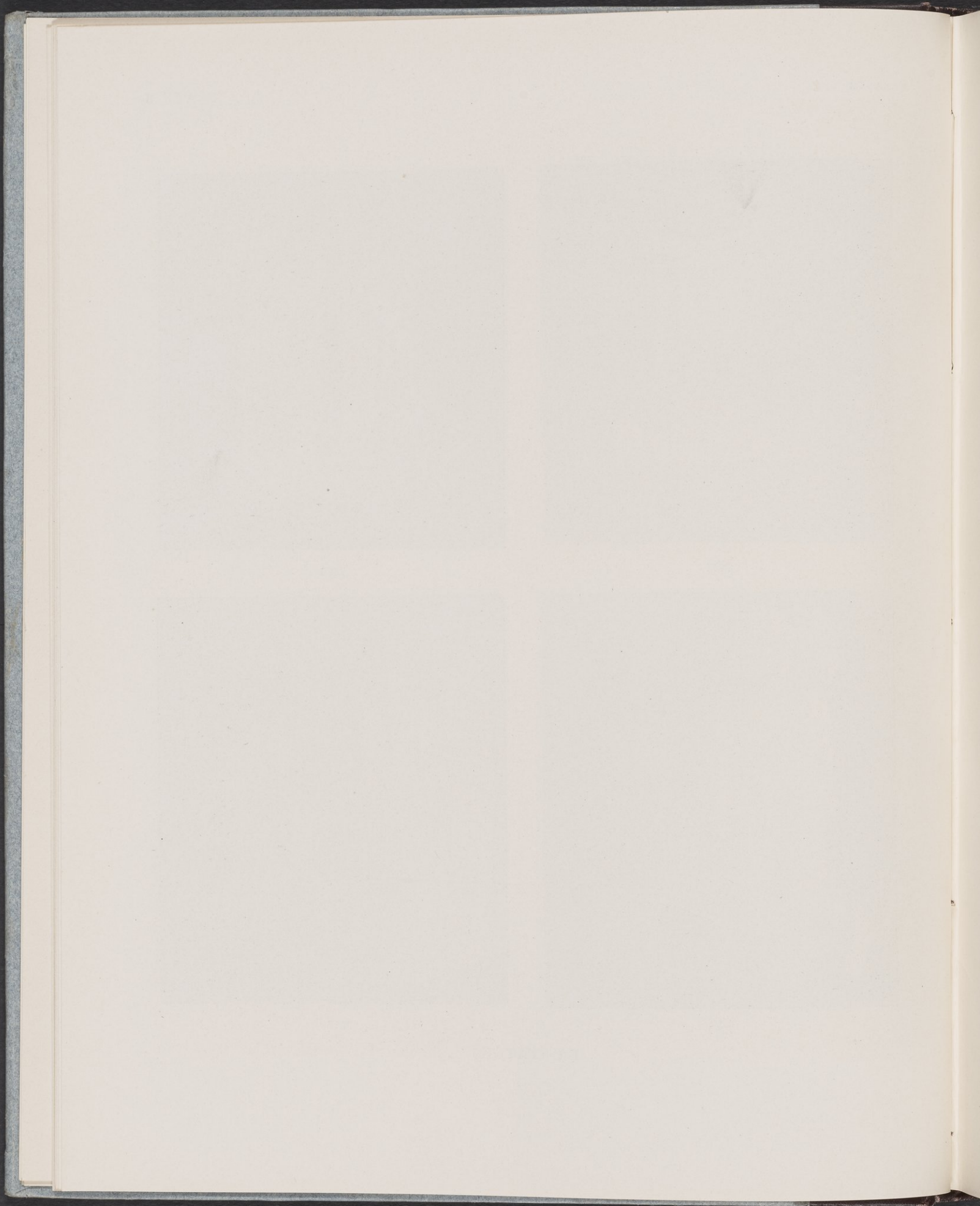



See p. 4 and ch. vi

HEADS FROM BA STATUES

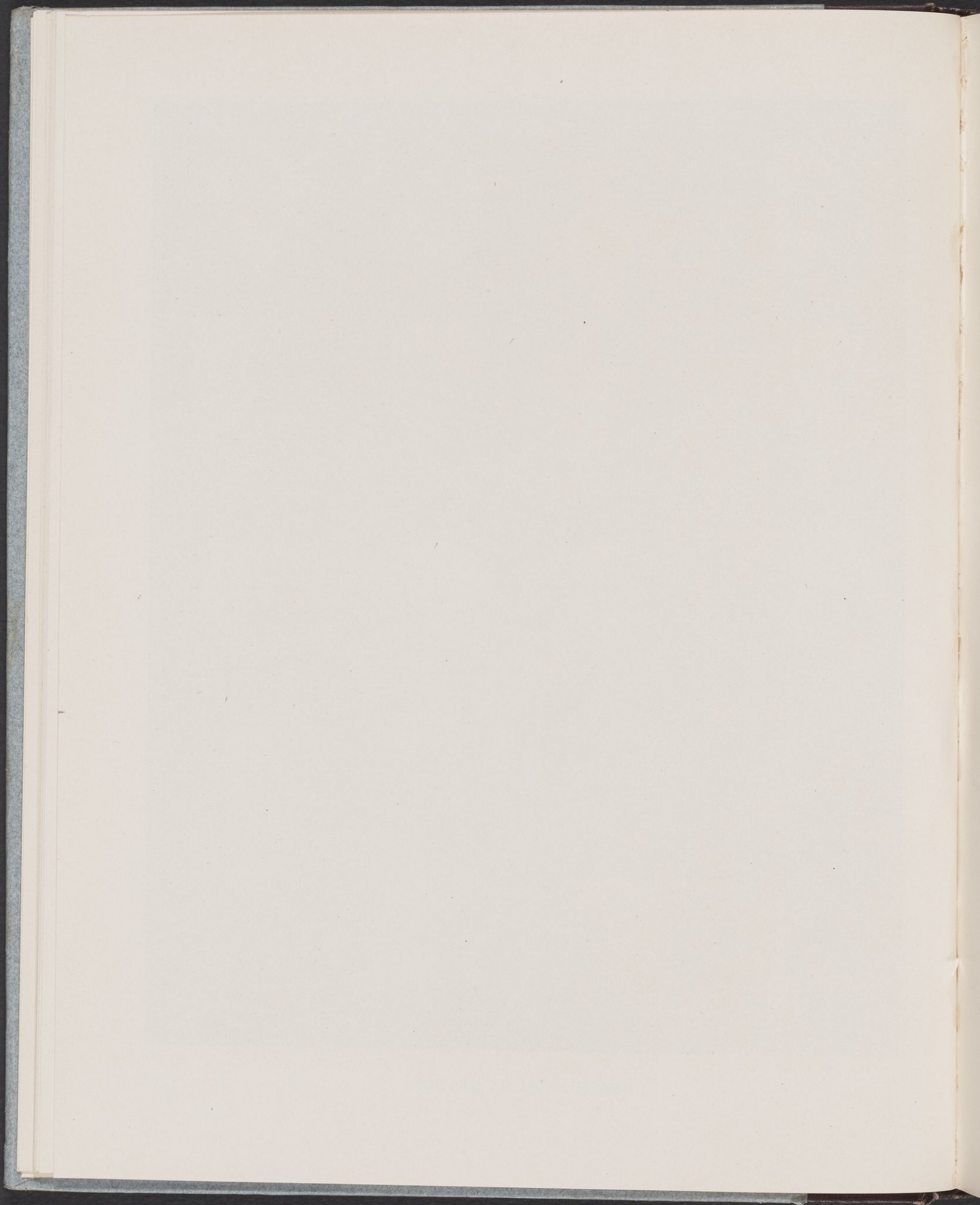



See p. 4 and ch. vi

HEADS FROM BA STATUES

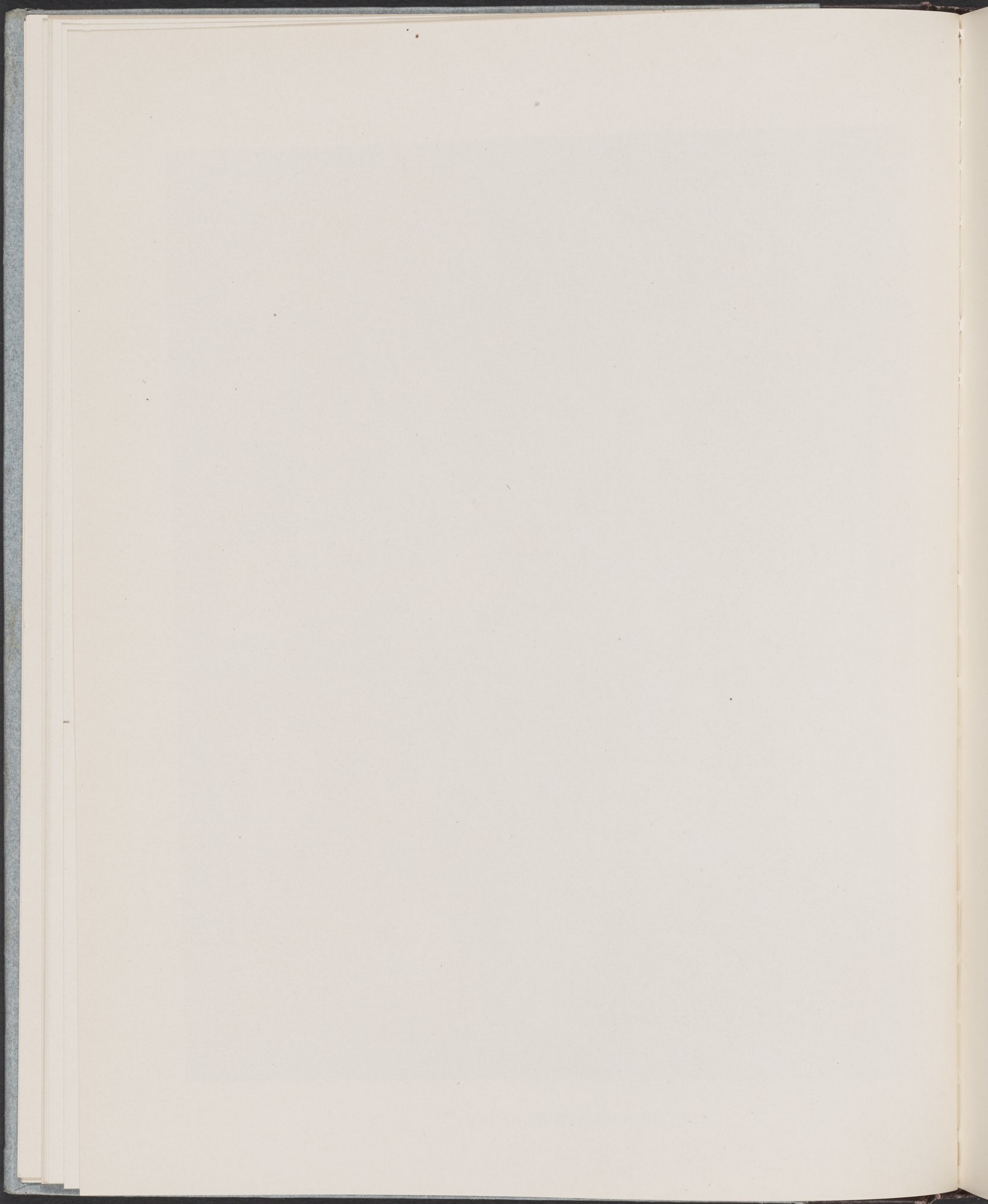



C 40265. G 411



C 40165



C 40229. G 275

See pp. 9, 48-9



C 40228. G 71

GRAVE-STELAE

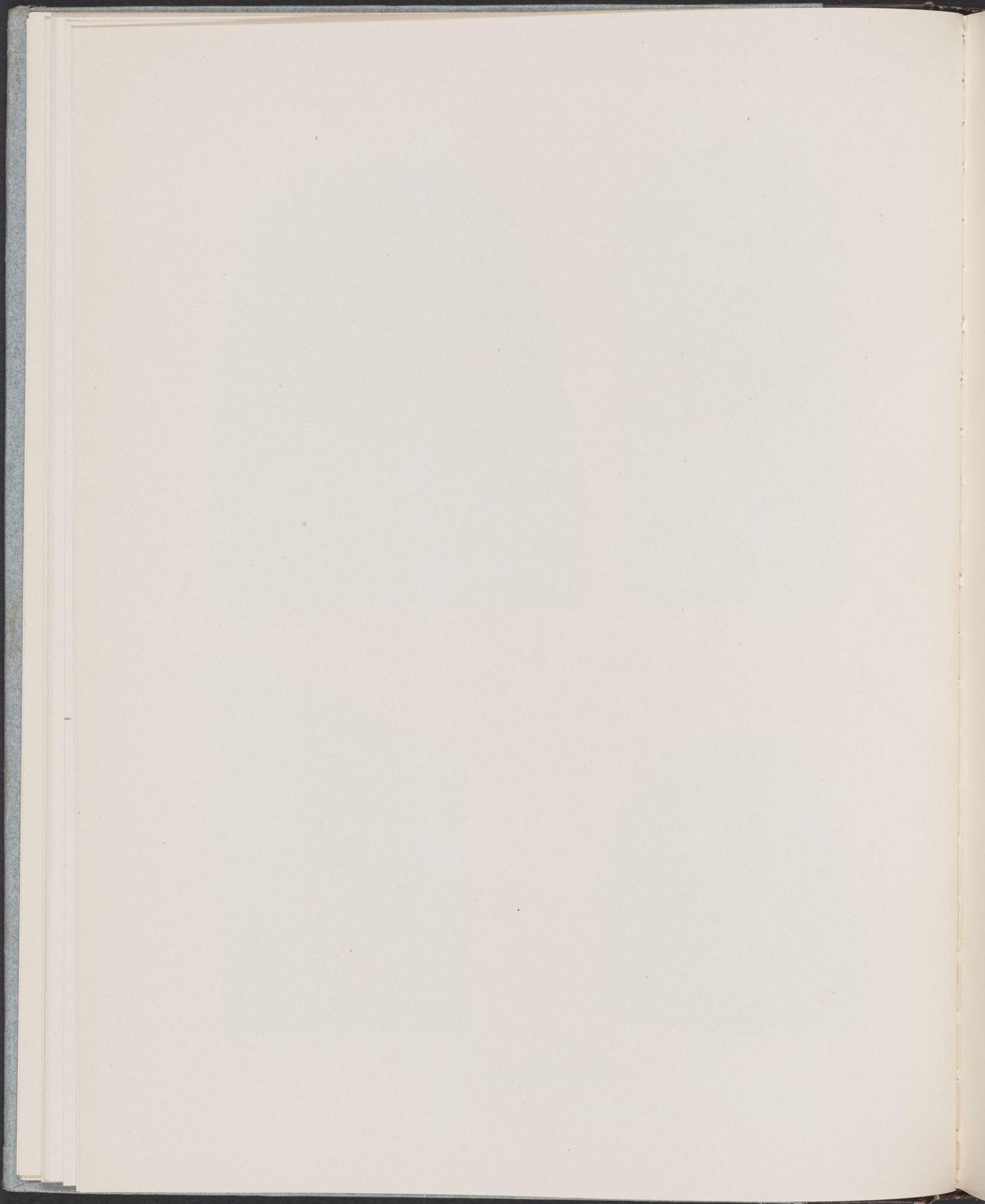

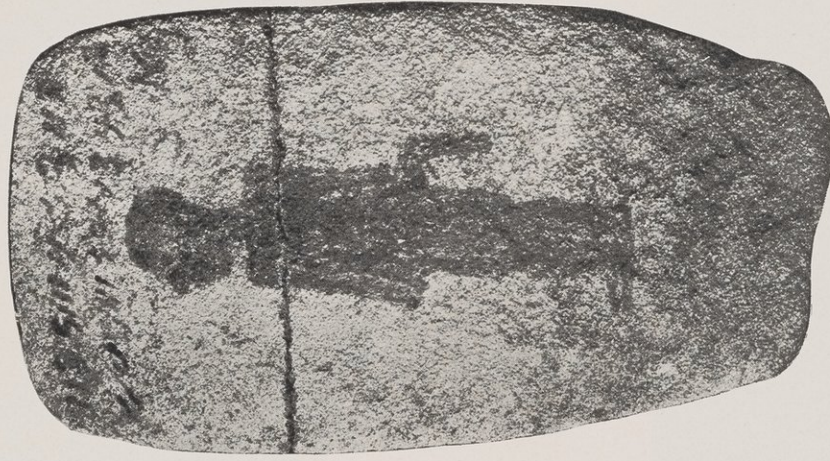

7086. G 178

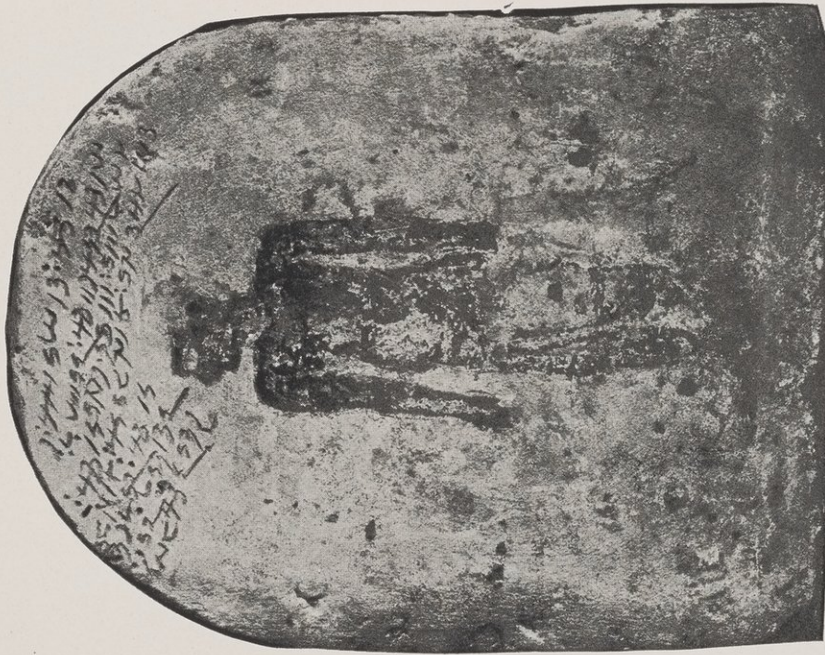

7076. G 140

See pp. 10, 49

KARANOG

PAINTED GRAVE-STELAE

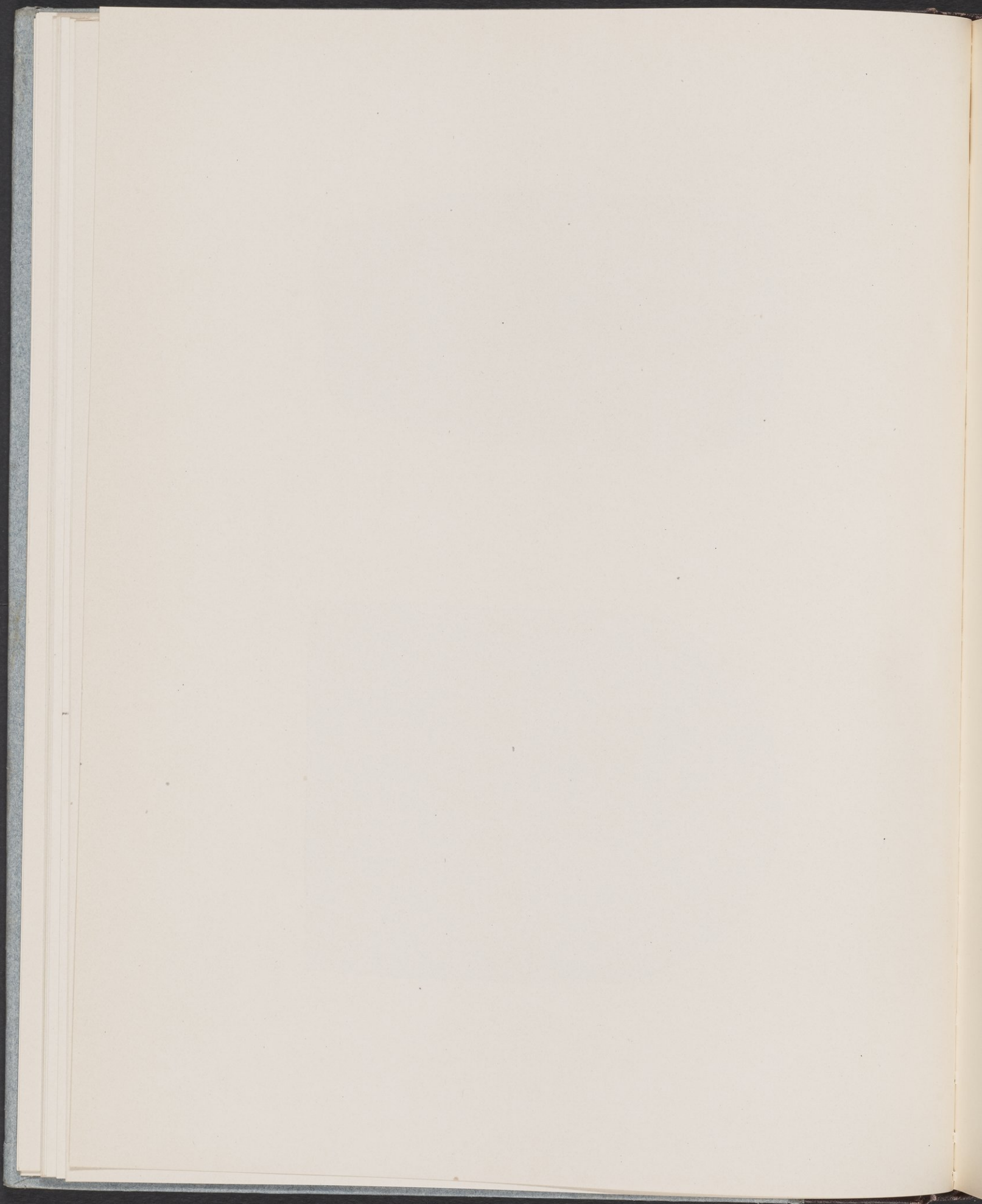



7077



7078. G 203



7079



7085

See pp. 9, 48, 49, also 28-9

PAINTED GRAVE STELAE

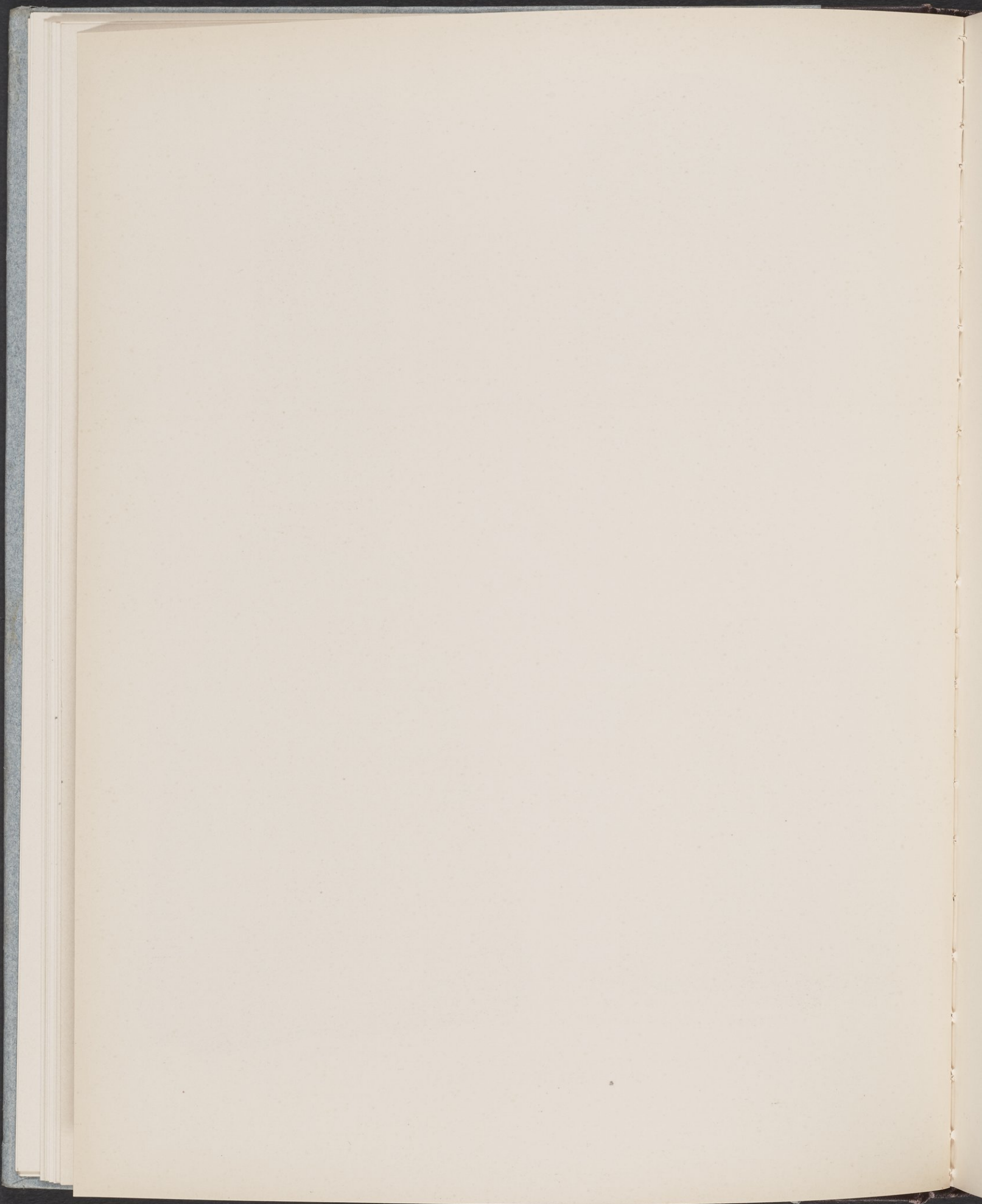



7030. G



7081. G

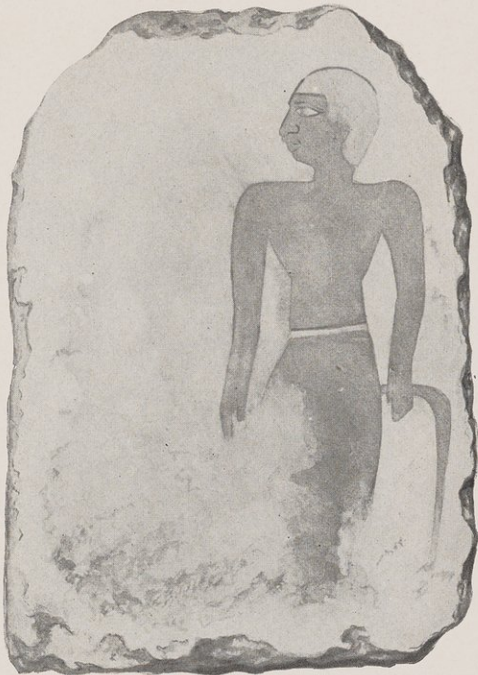

7082. G



7083. G 151

See pp. 9, 49

PAINTED GRAVE-STELAE

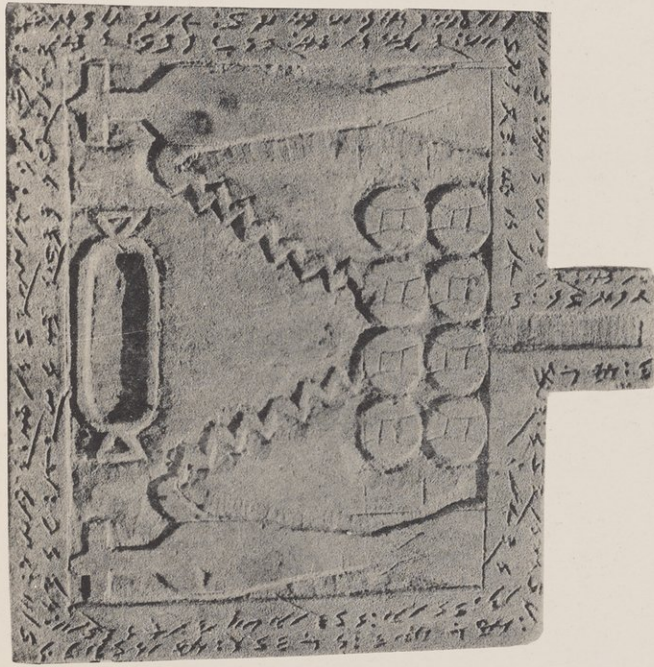

7087



7088. G 82

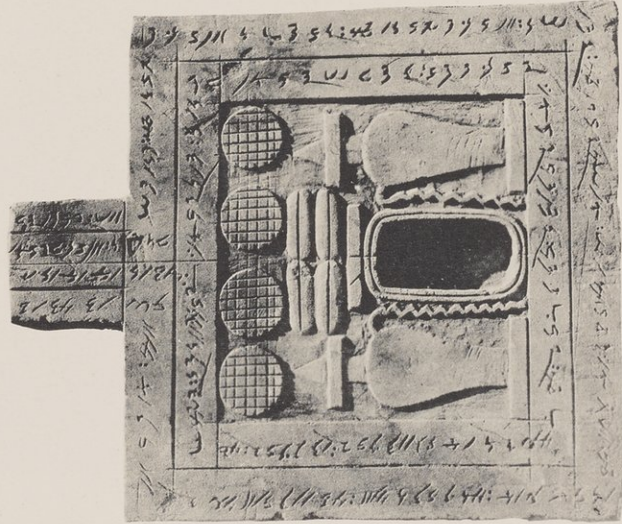

7089. G 153

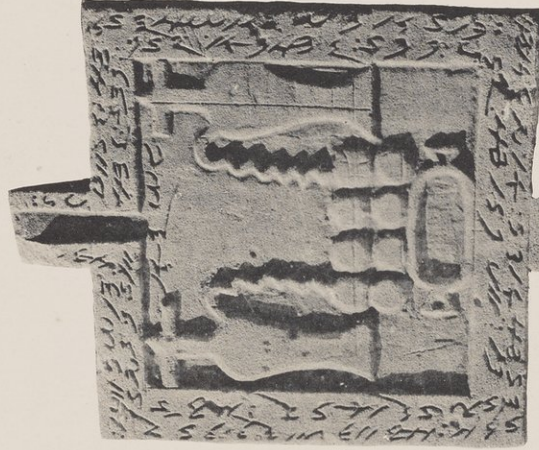

7090. G 222

See pp. 8, 49

OFFERING-TABLES WITH MEROITIC INSCRIPTIONS

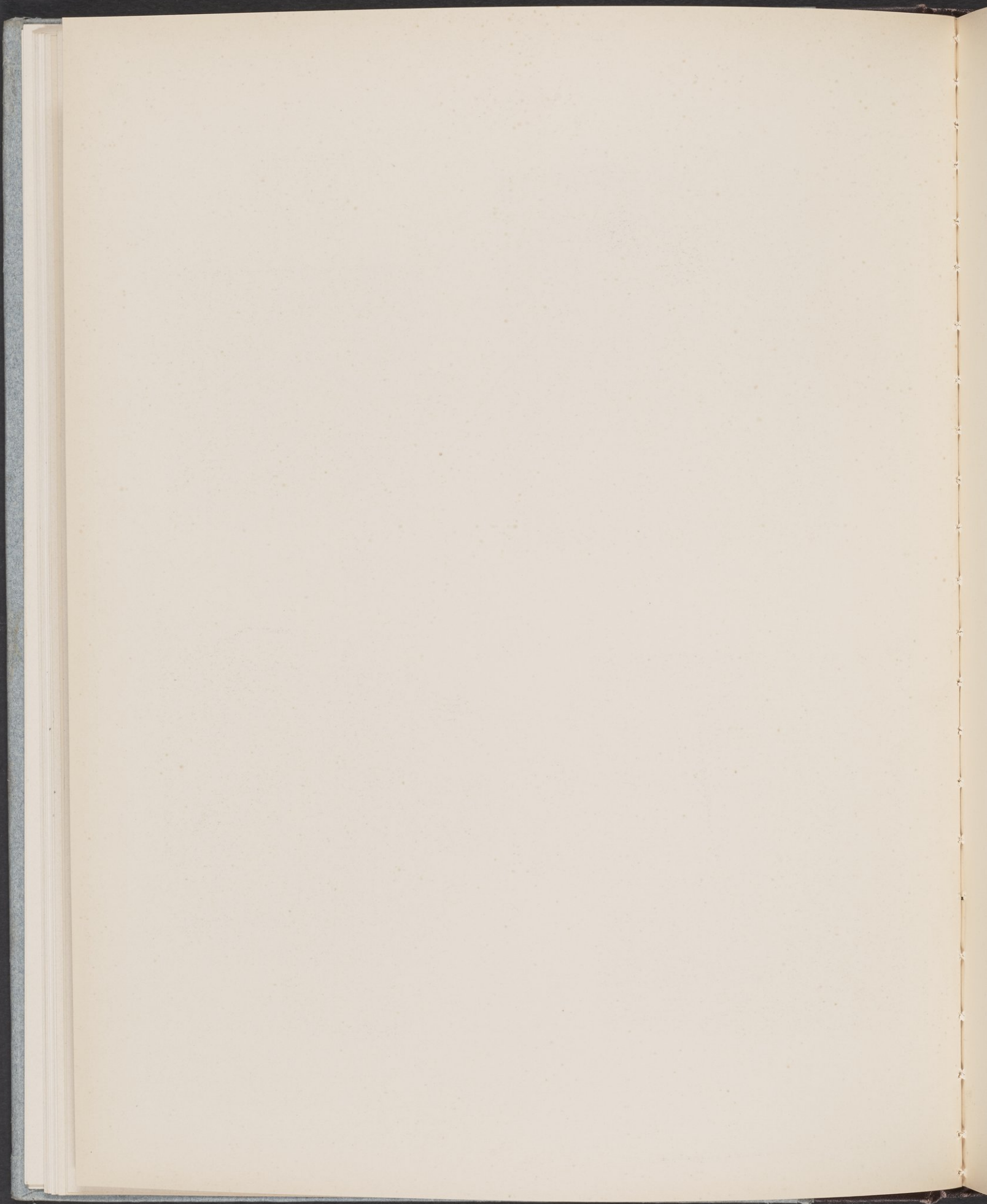



7091



7092. G 133



7093



7094

See pp. 8, 49

OFFERING-TABLES WITH MEROITIC INSCRIPTIONS

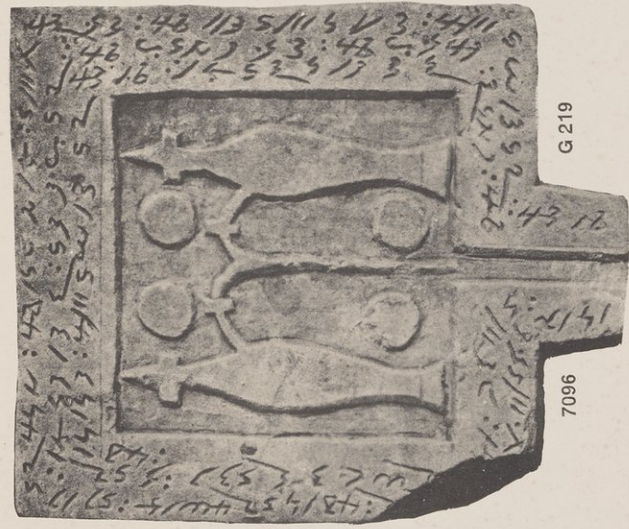

G 219

7096

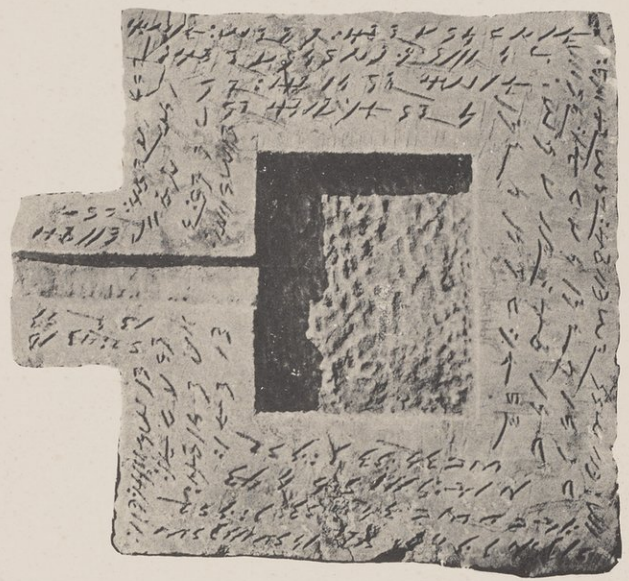

7098

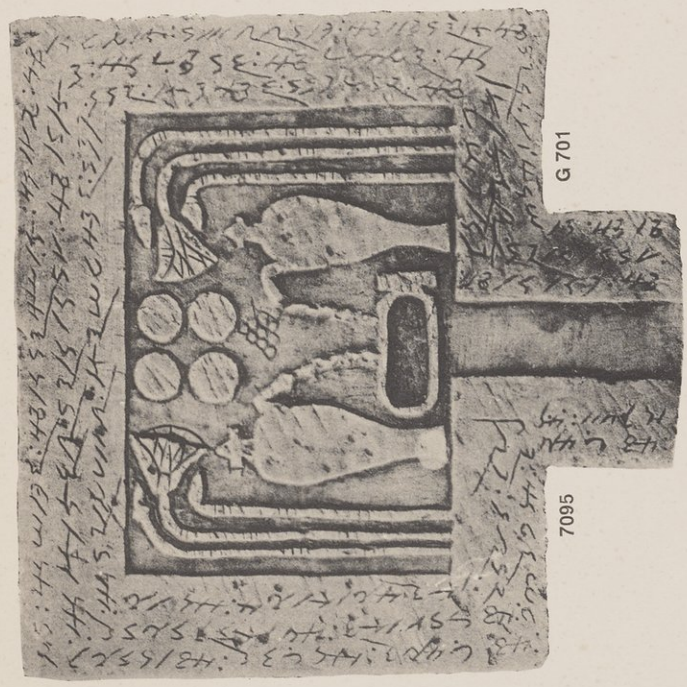

G 701

7095

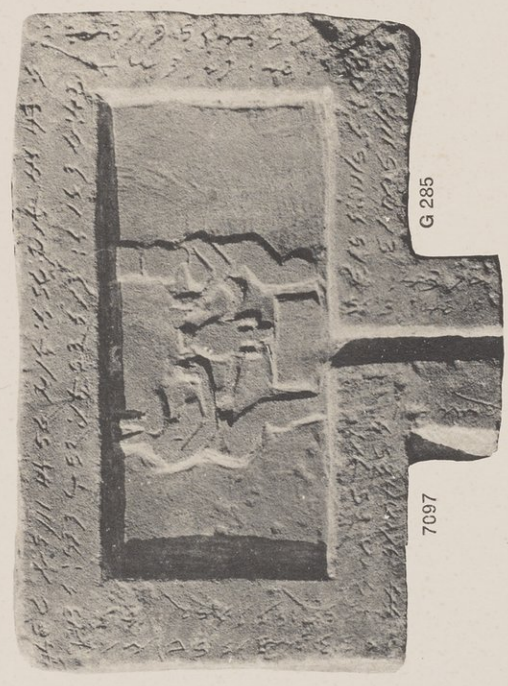

G 285

7097

TABLES OF OFFERINGS WITH MEROITIC INSCRIPTIONS

See pp. 8, 49

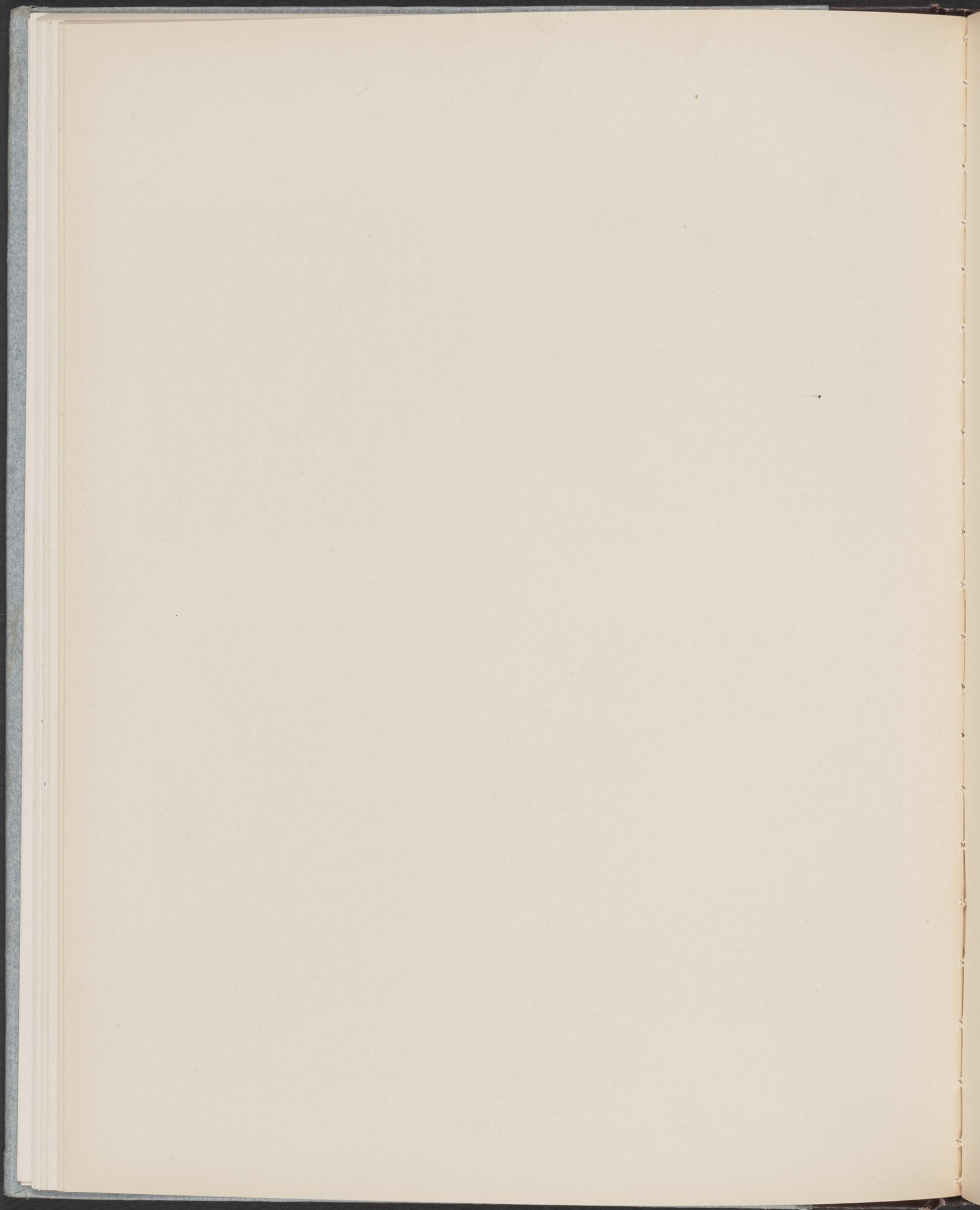



7099. G 217

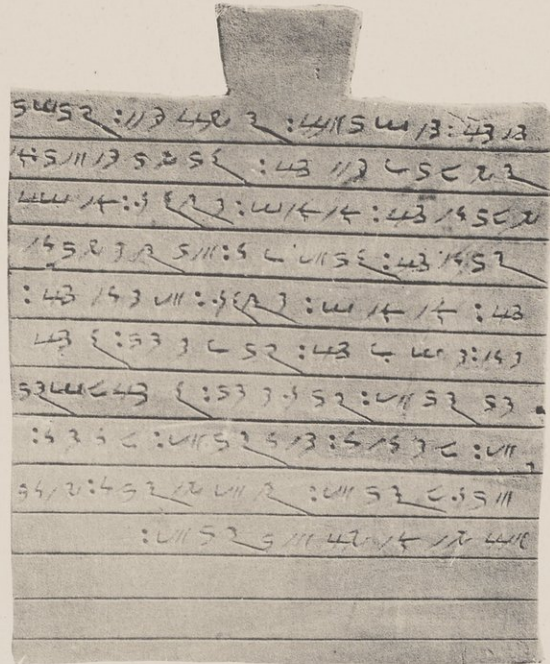

7100. G 180

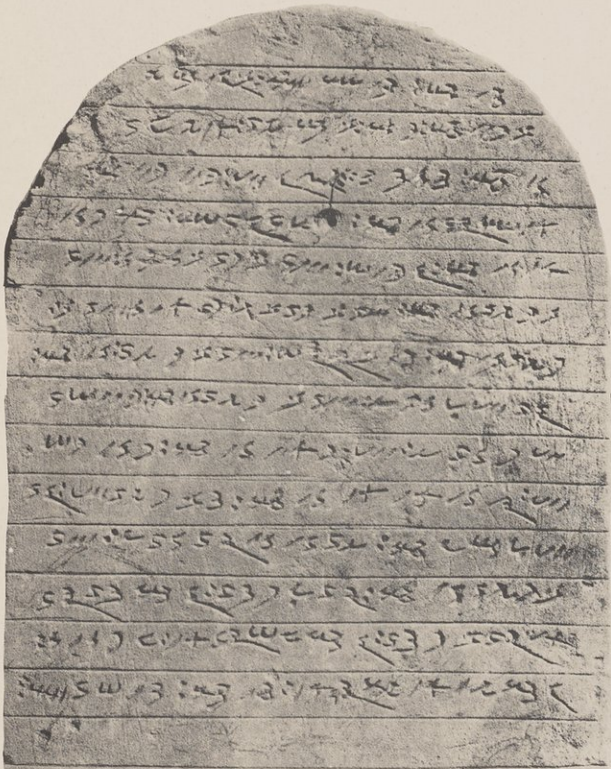

7101

See pp. 9, 49



7102. G 52

GRAVE STELAE WITH MEROITIC INSCRIPTIONS

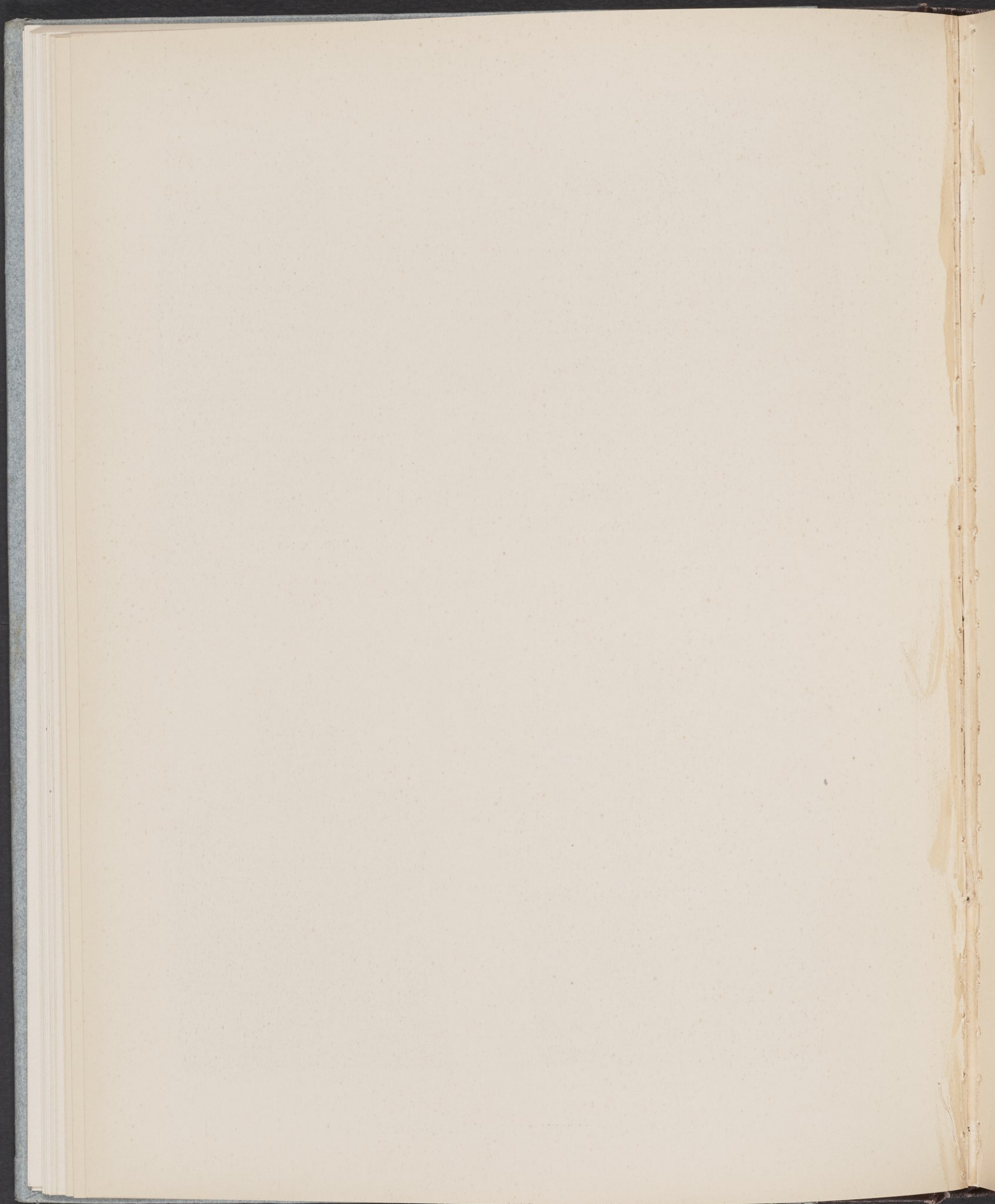

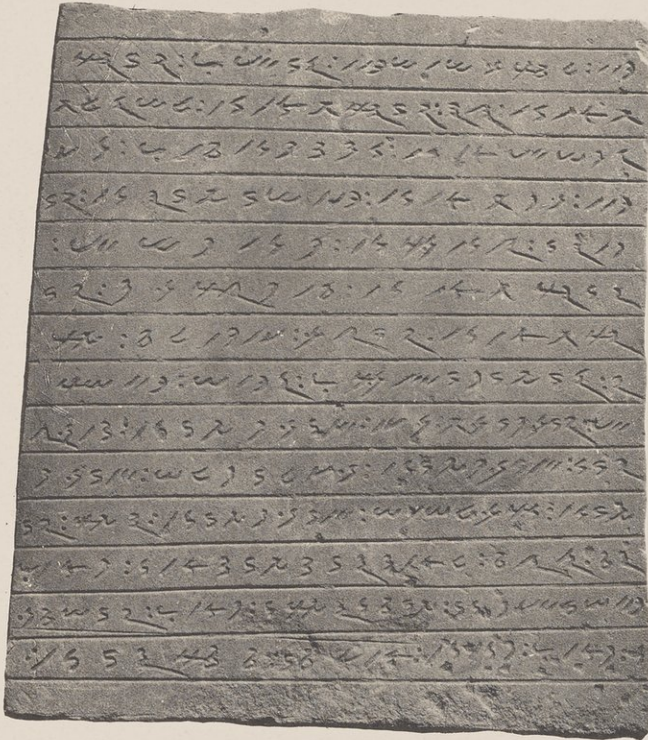

7103. G 183



7104. G 117

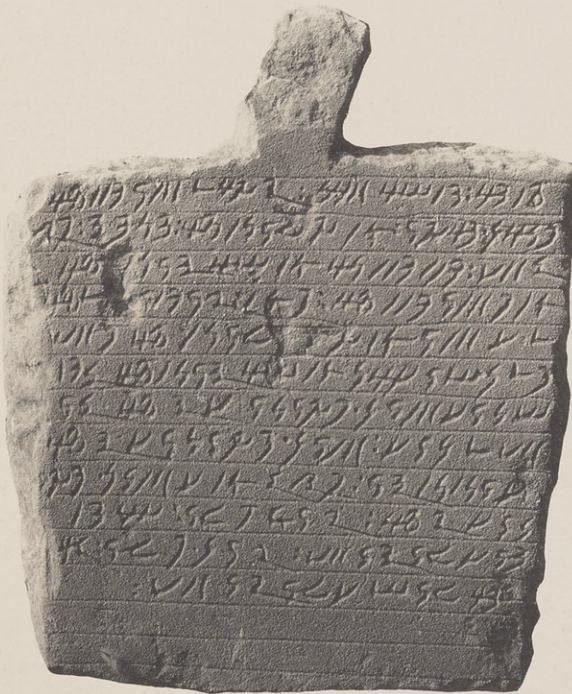

7105. G 75



7106. G 191

See pp. 3, 49

GRAVE STELAE WITH MEROITIC INSCRIPTIONS

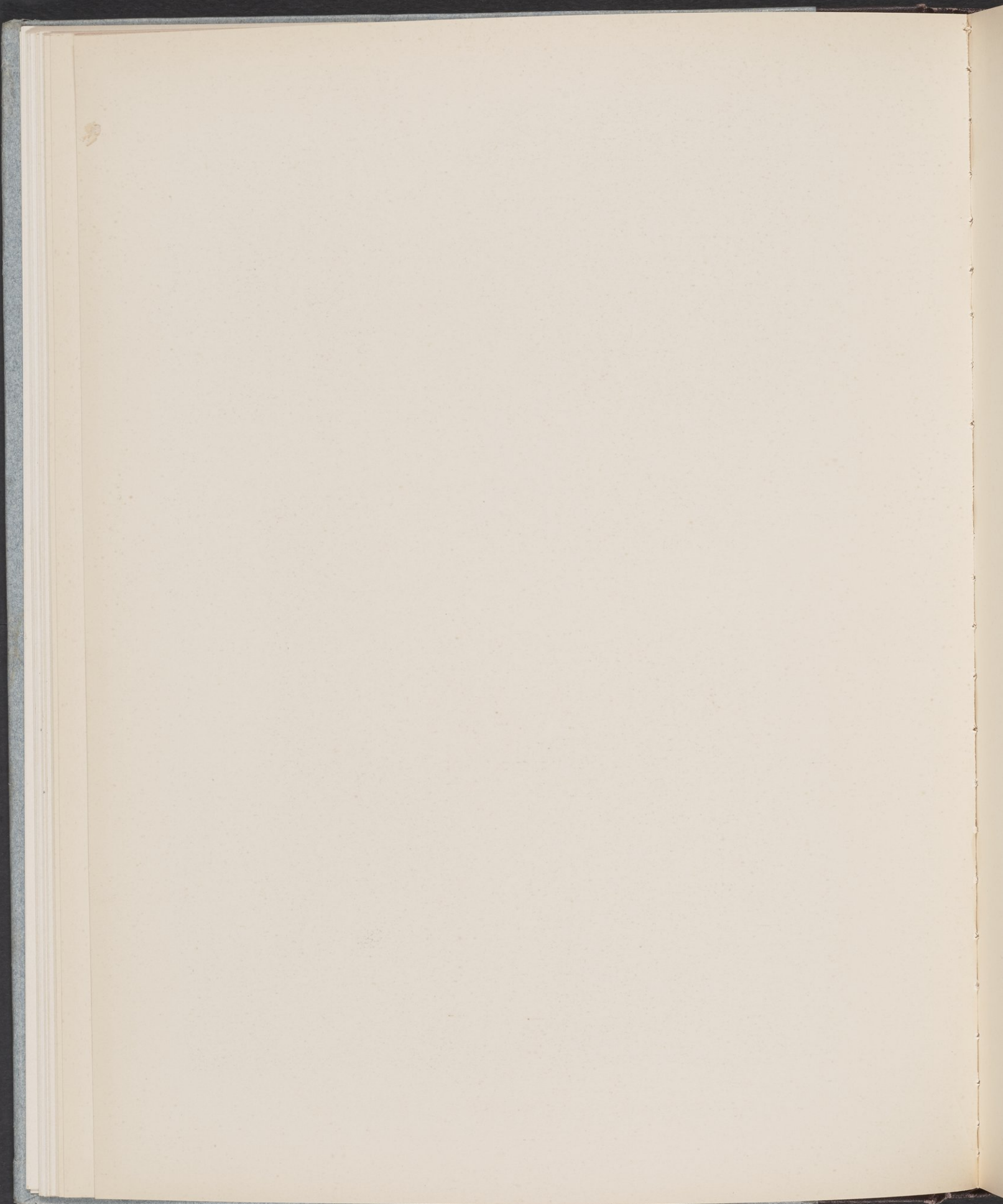



7107. G 770



7108. G 261



C 40164

G 203

See pp. 8, 49

GRAVE STELAE WITH MEROITIC INSCRIPTIONS

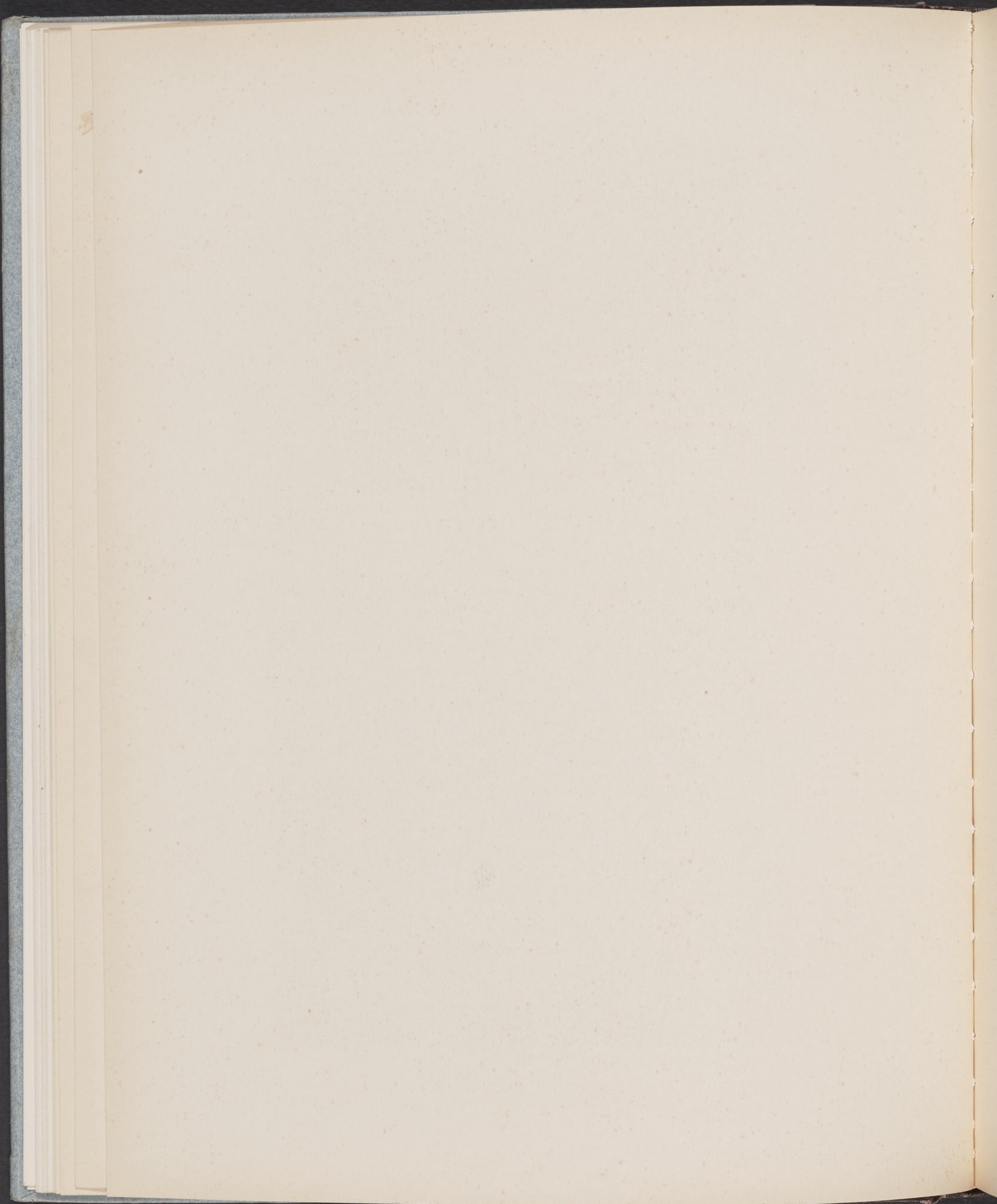



See p. 70

7518. G 140

CASKET OF WOOD AND IVORY

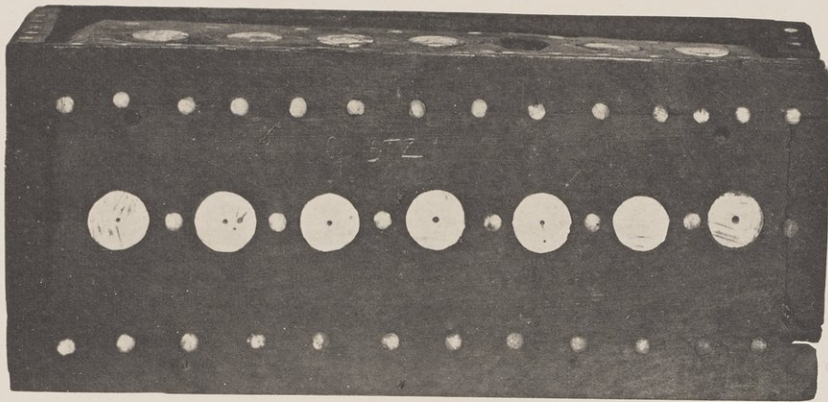

Cairo. G 521

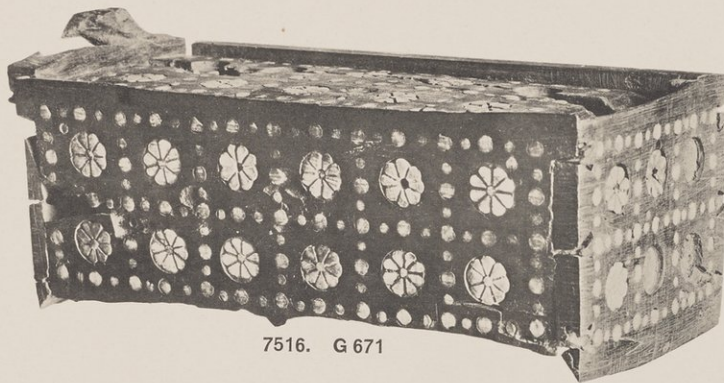

7516. G 671

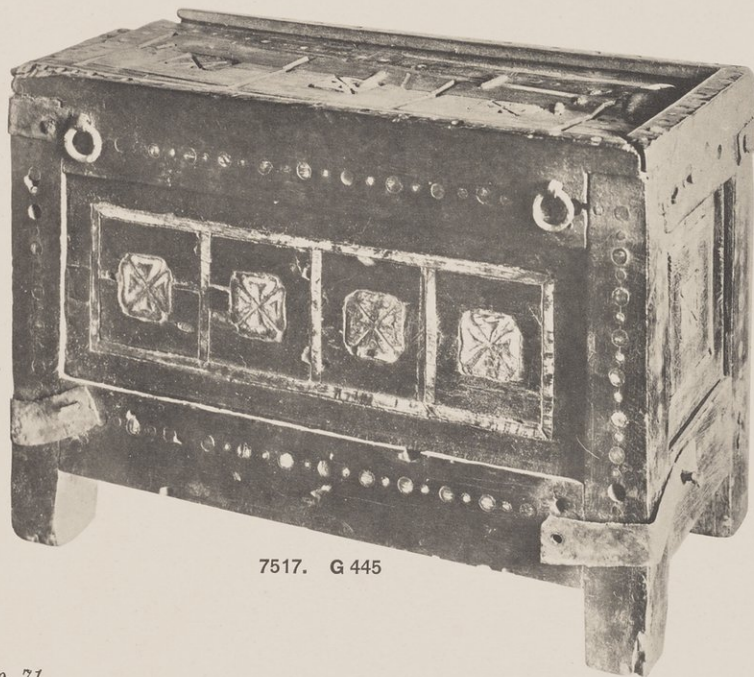

7517. G 445

See p. 71

CASKETS OF WOOD AND IVORY

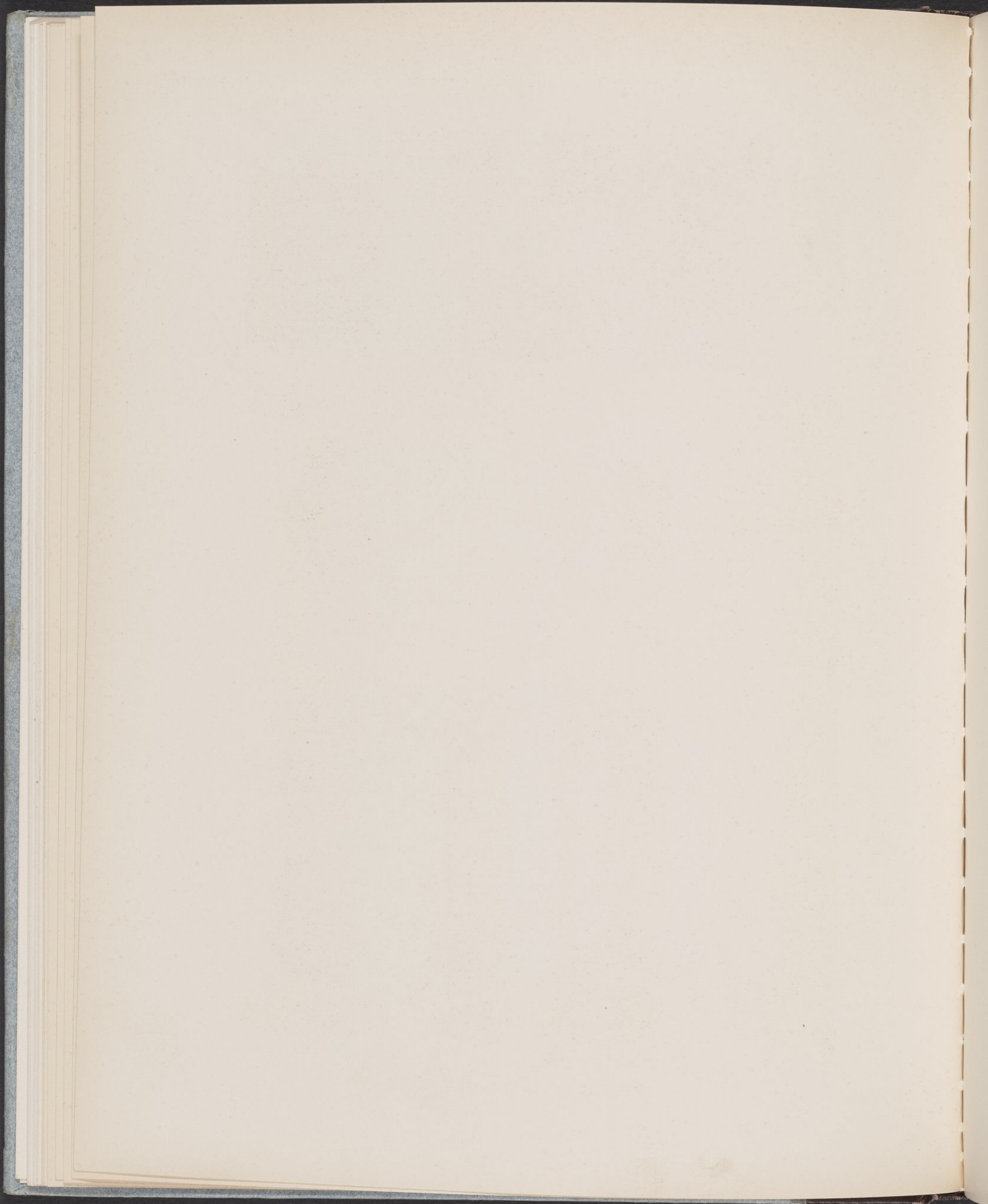



7510. G 445



7527. G 118



7622. G 284



7526. G 118

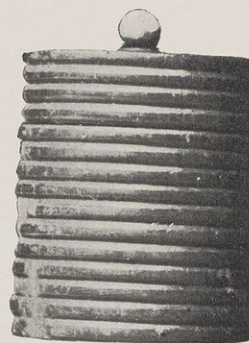

7523. G 116

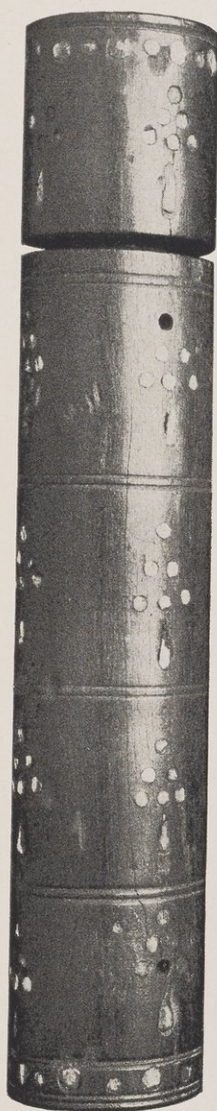

7515. G 330
See p. 71



7530. G 118



7627. G 321

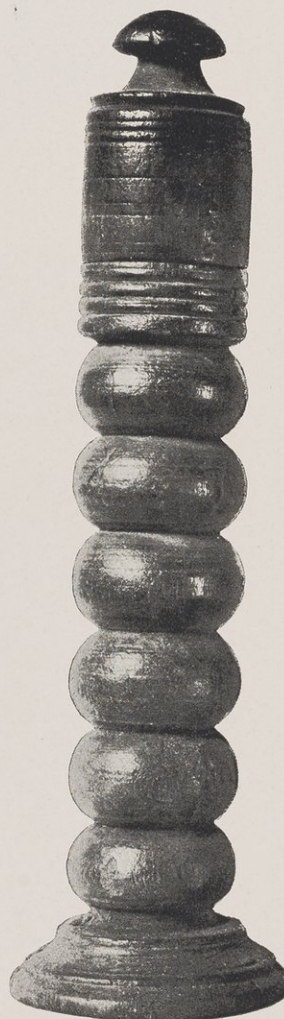

7602. G 570

KOHLPOTS AND TOILET BOXES

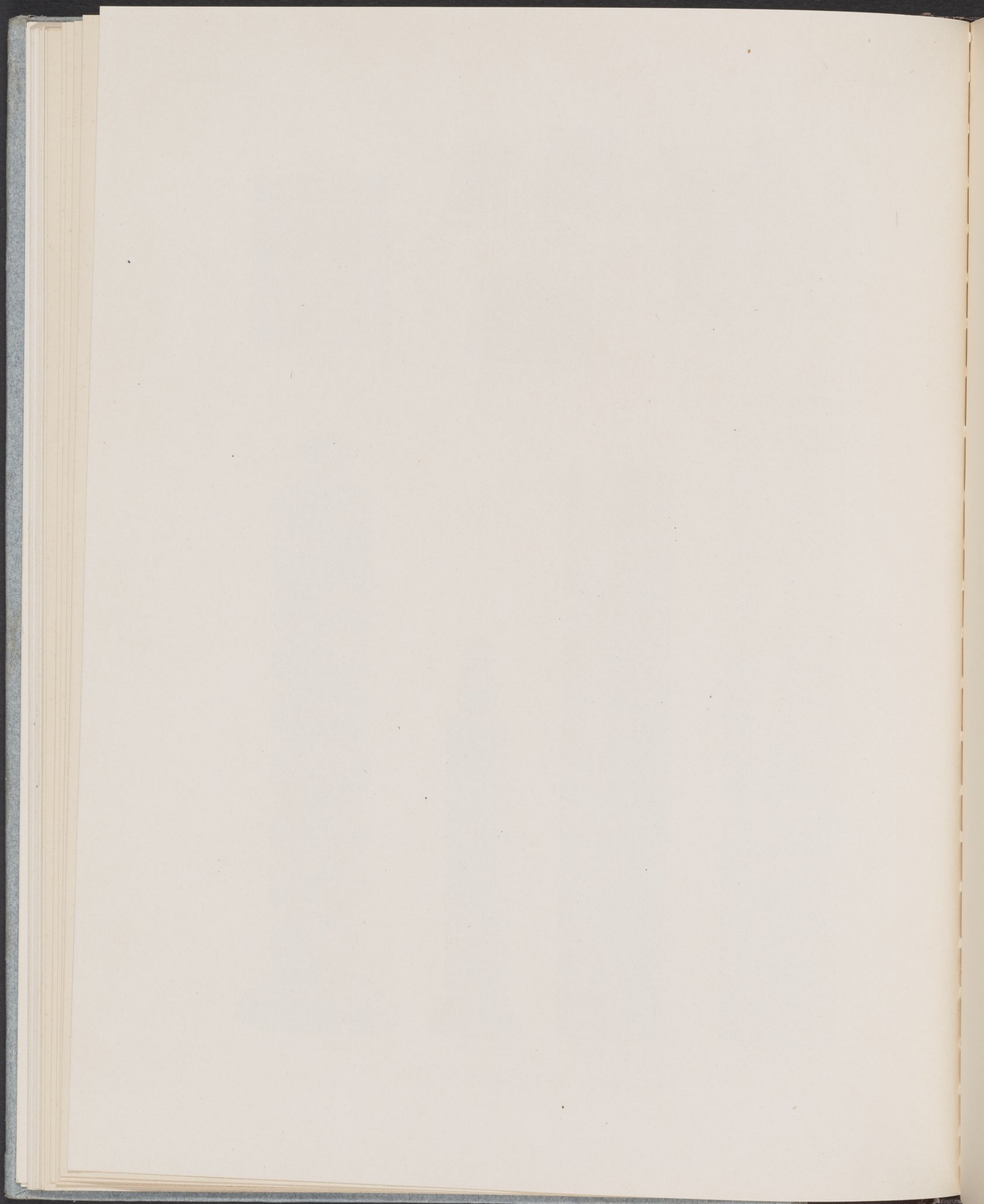



7519. G 45

See p. 69

CASKET OF WOOD AND IVORY

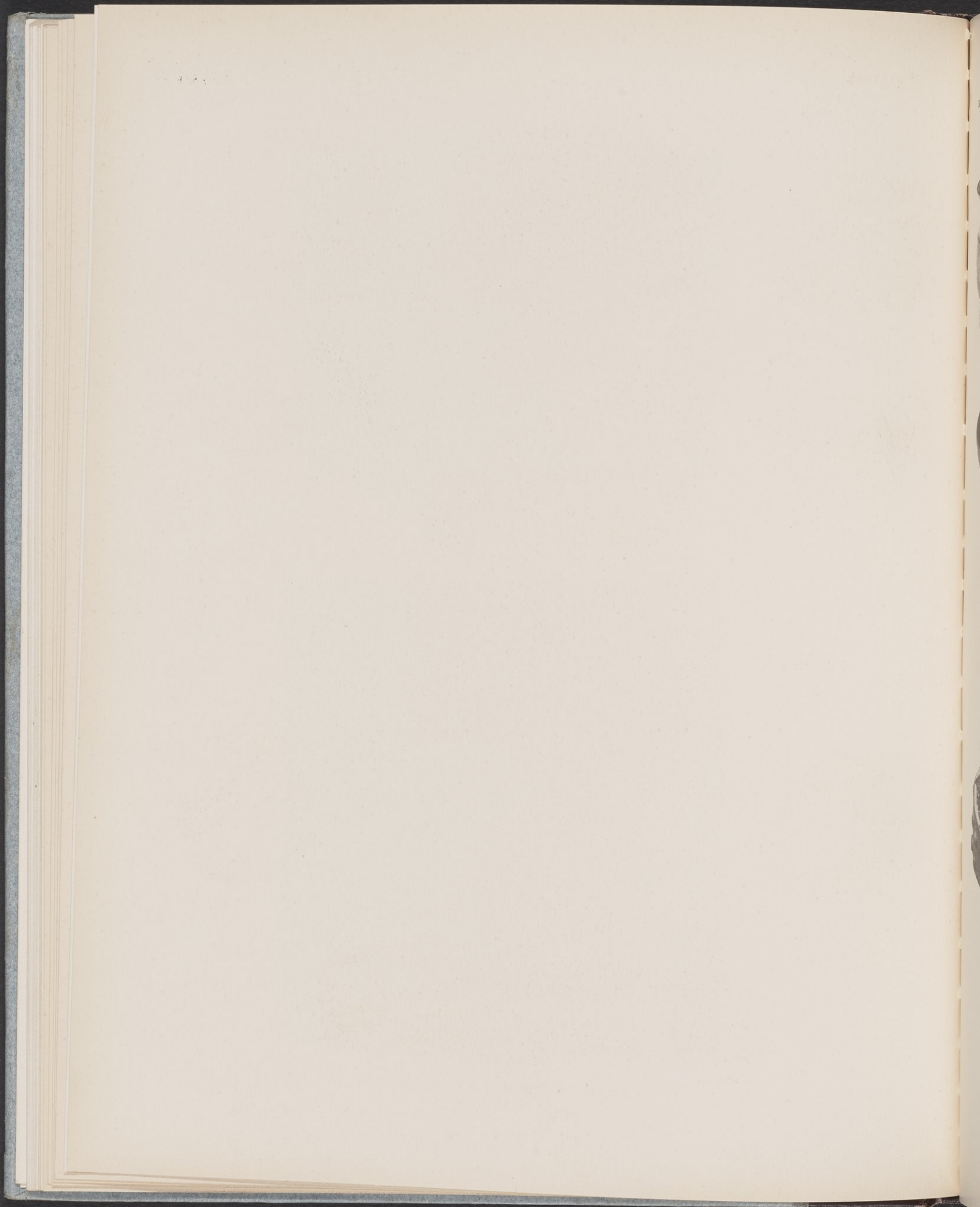



7137



7113



7115



7120



7120



7519



7460



7352



7514

OBJECTS FROM TOMB 45

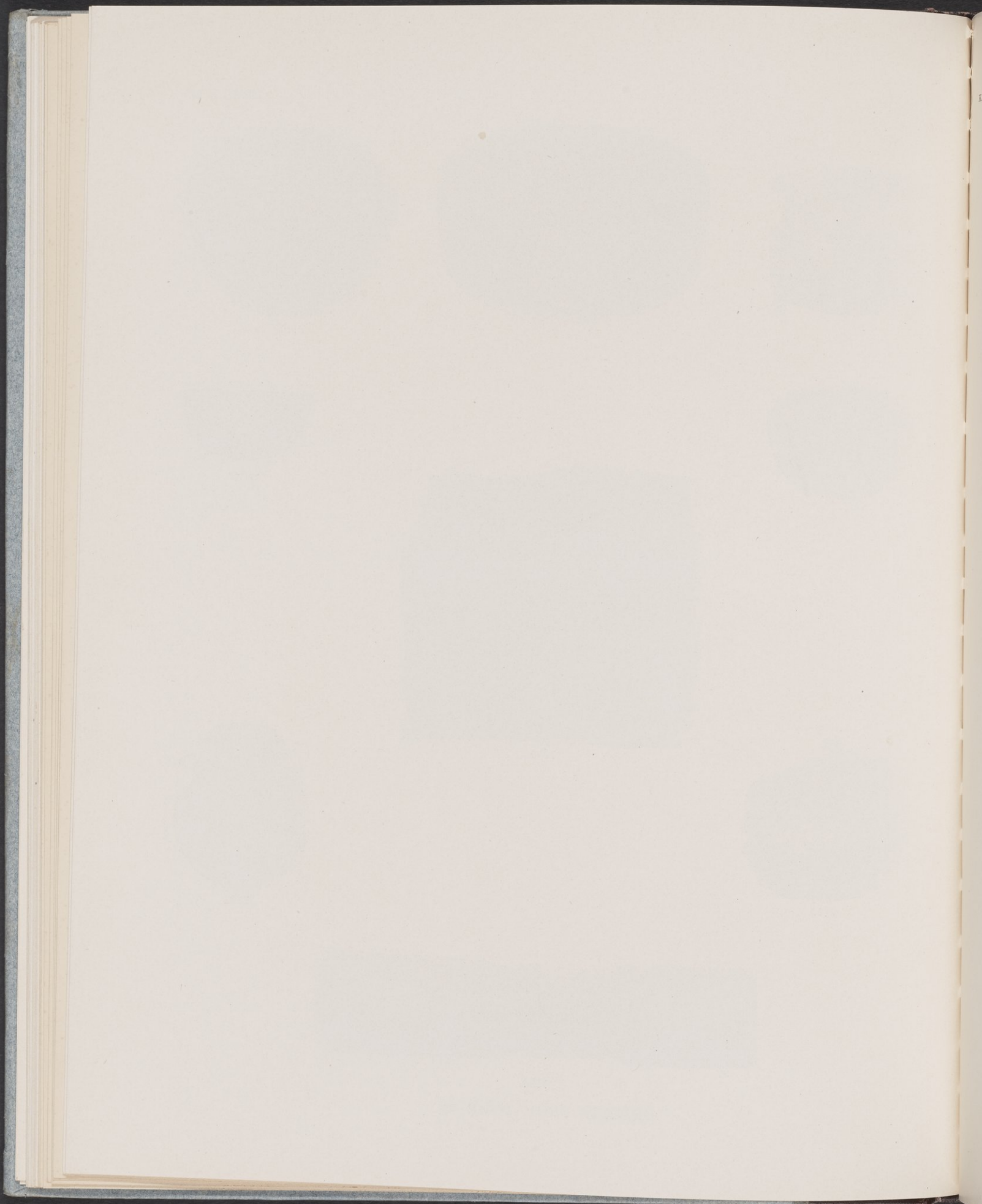



7155



C 41017

See pp. 37, 59, 60

BRONZE BOWLS FROM TOMB G 187

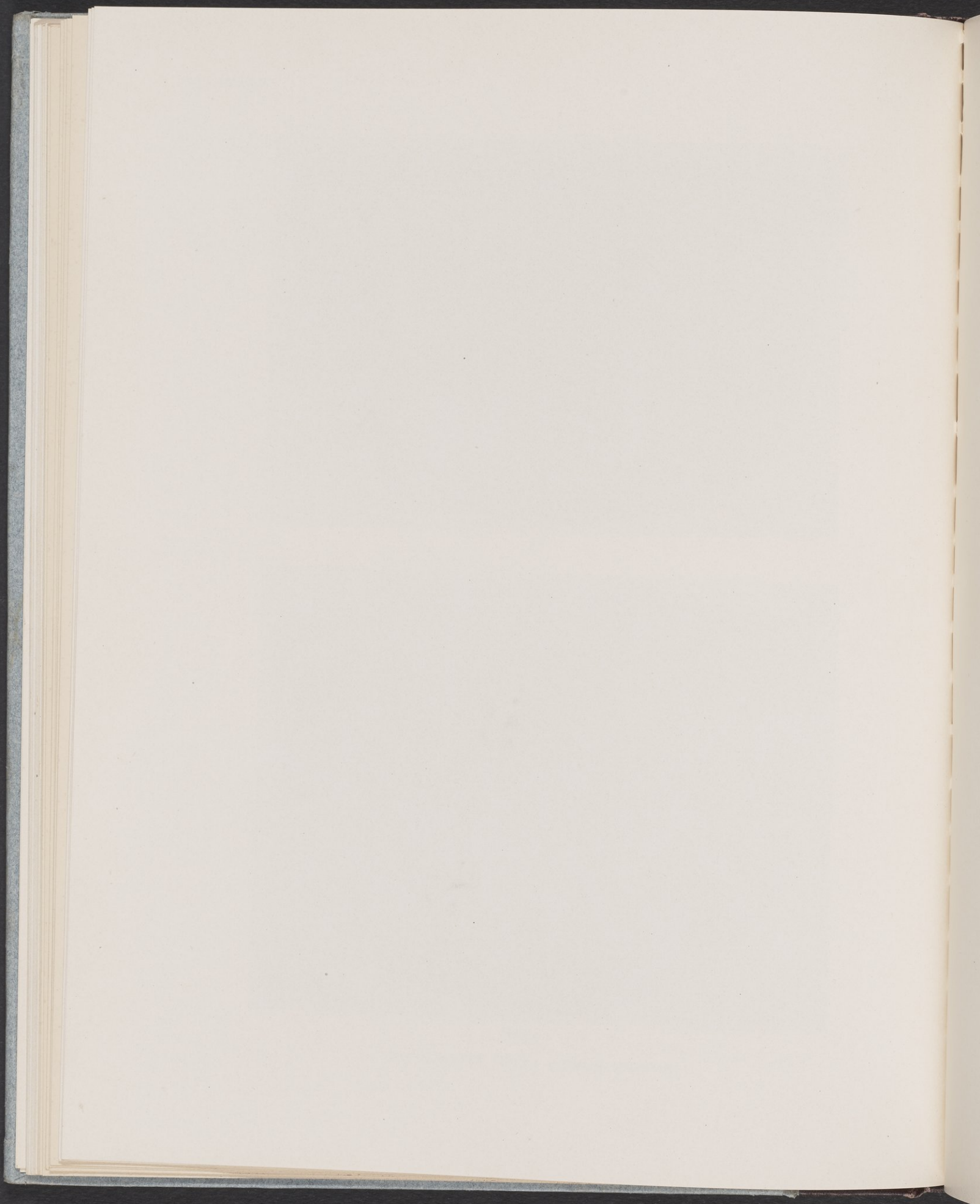



C 41017

See p. 59

SCENES ON BRONZE BOWL FROM TOMB G 187

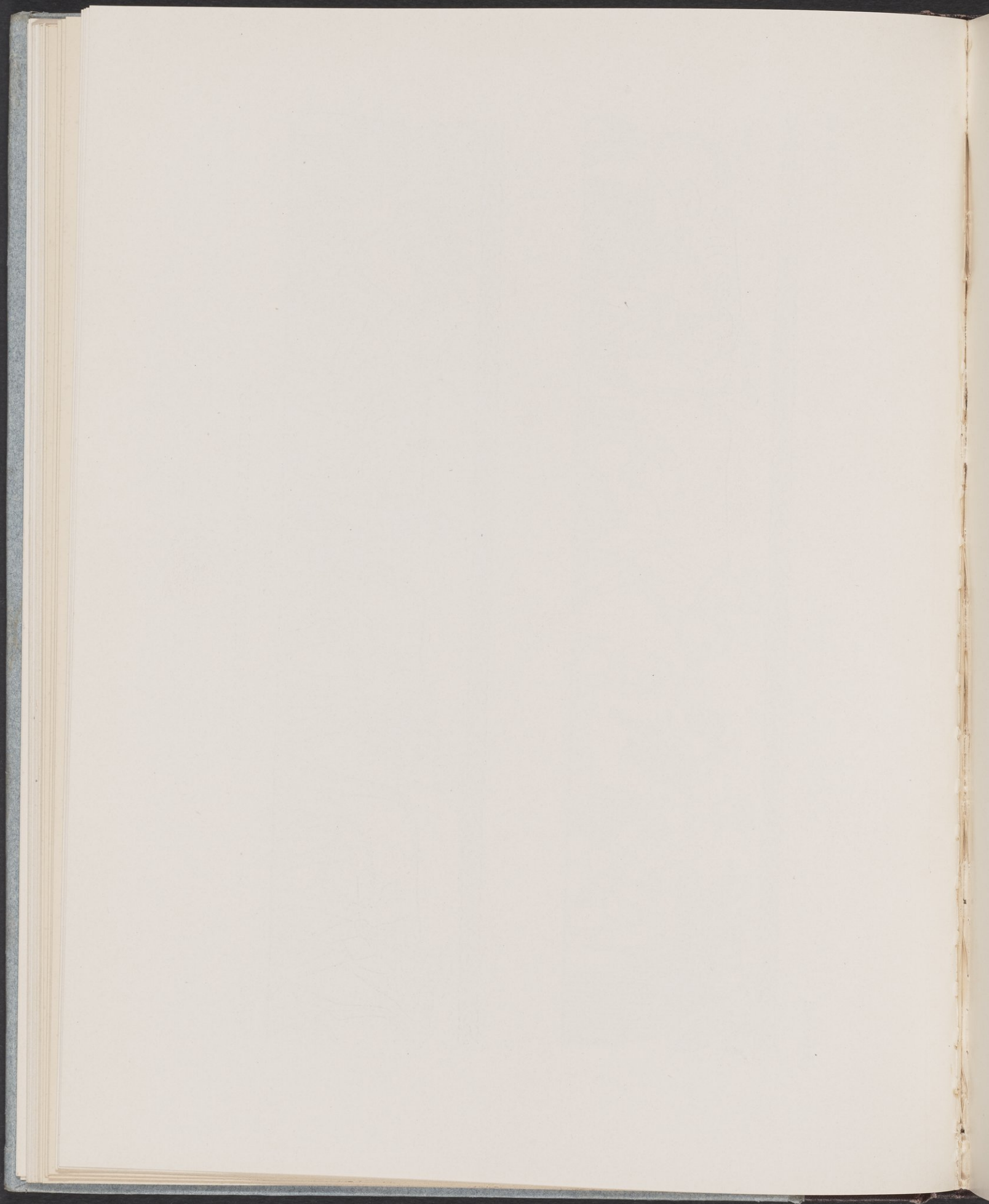



7155

See p. 60

SCENES ON BRONZE BOWL FROM TOMB G 187

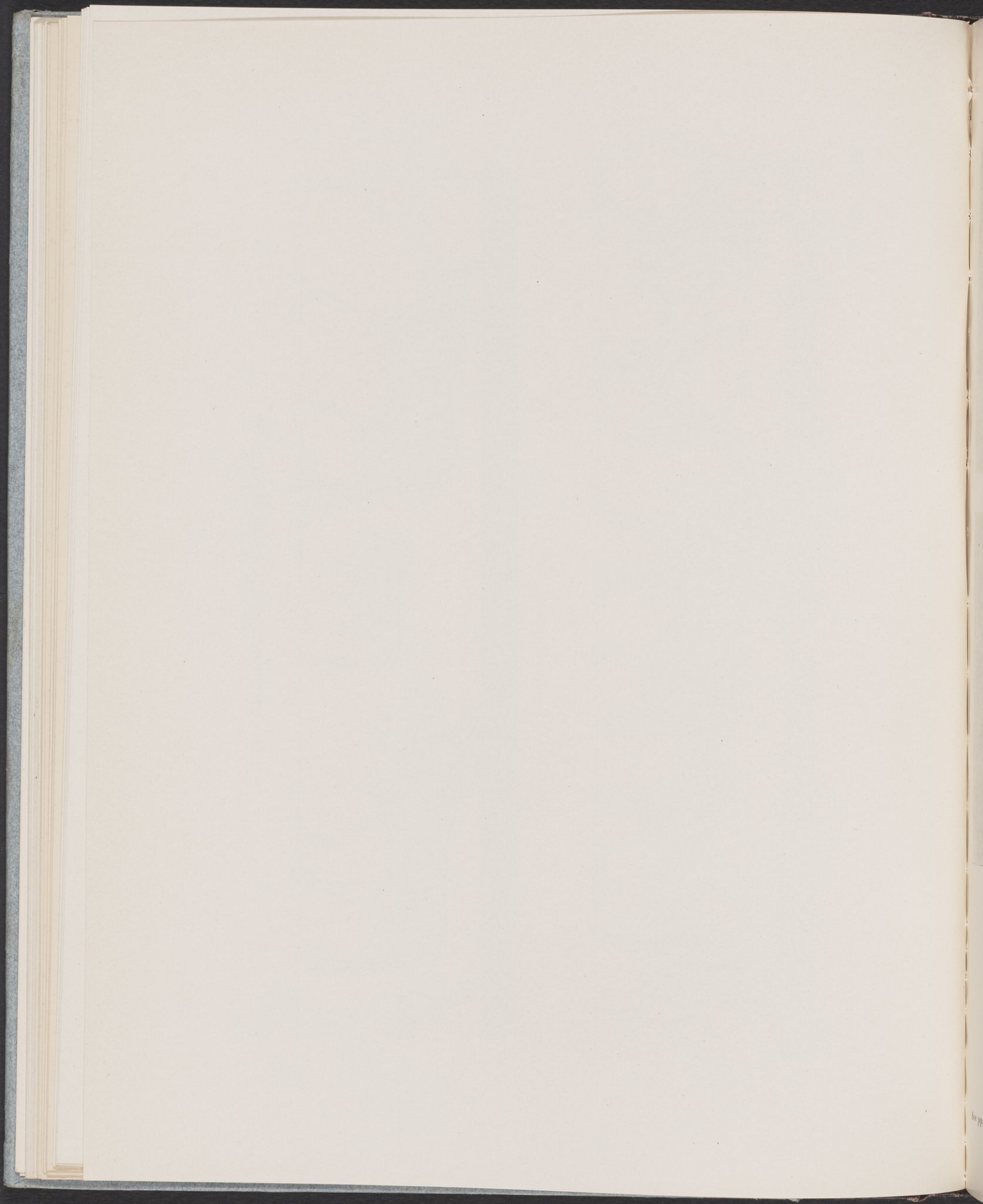

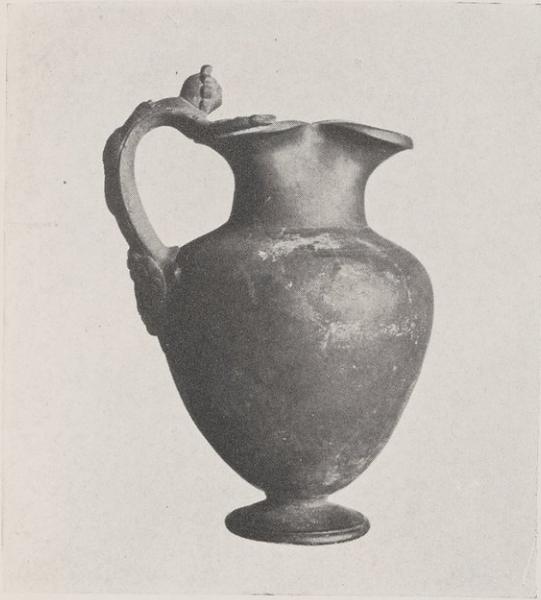

7512

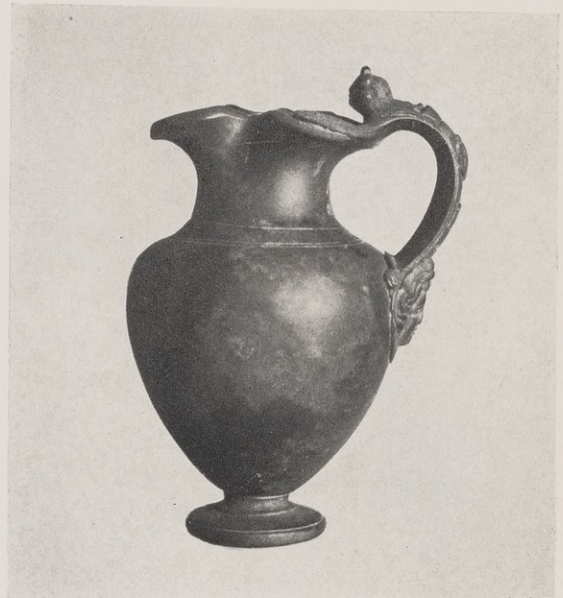

7513



7512

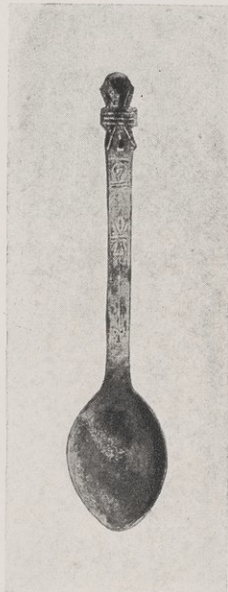

7420



7513

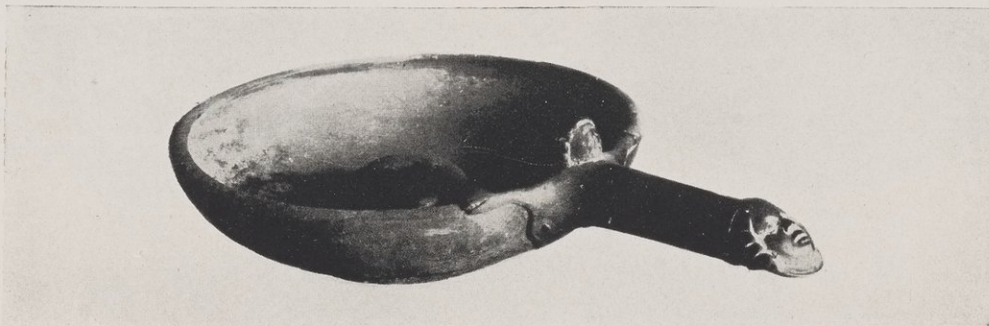

7146

See pp. 37, 61

BRONZE OBJECTS FROM TOMB G 187

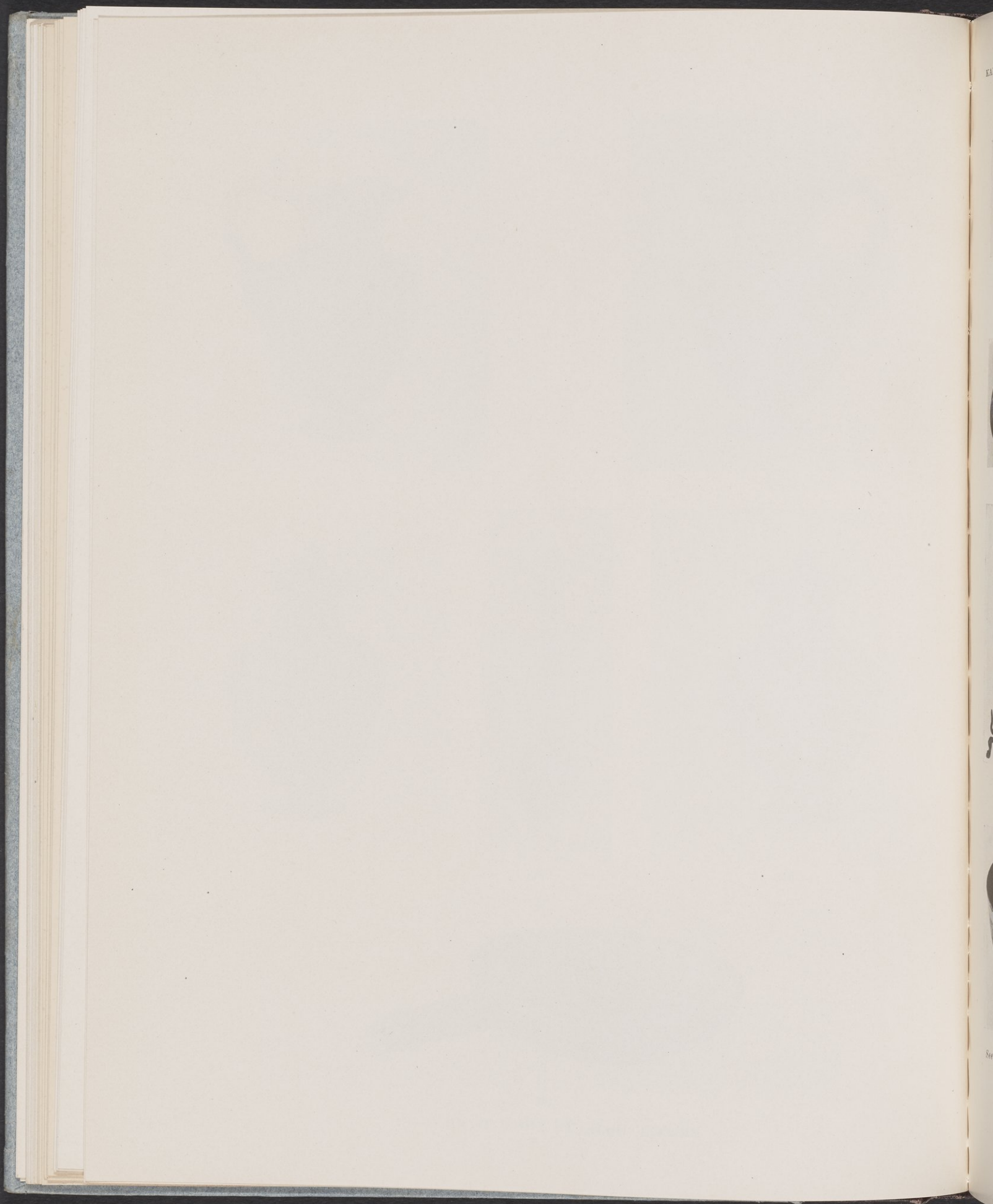



7118



7110



7116



7138



7141



7109



7147

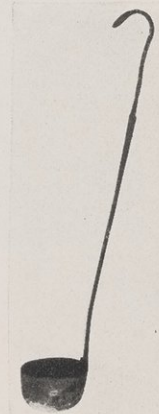

7142



7111

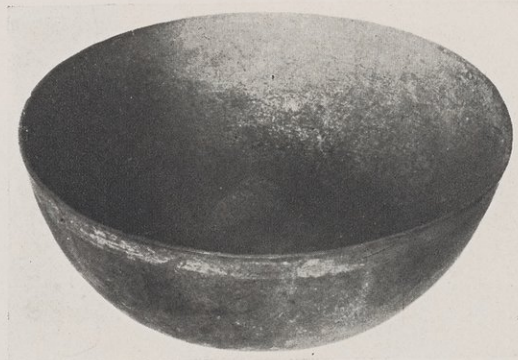

7112

See p. 37 and ch. viii

BRONZE OBJECTS FROM TOMB G 187

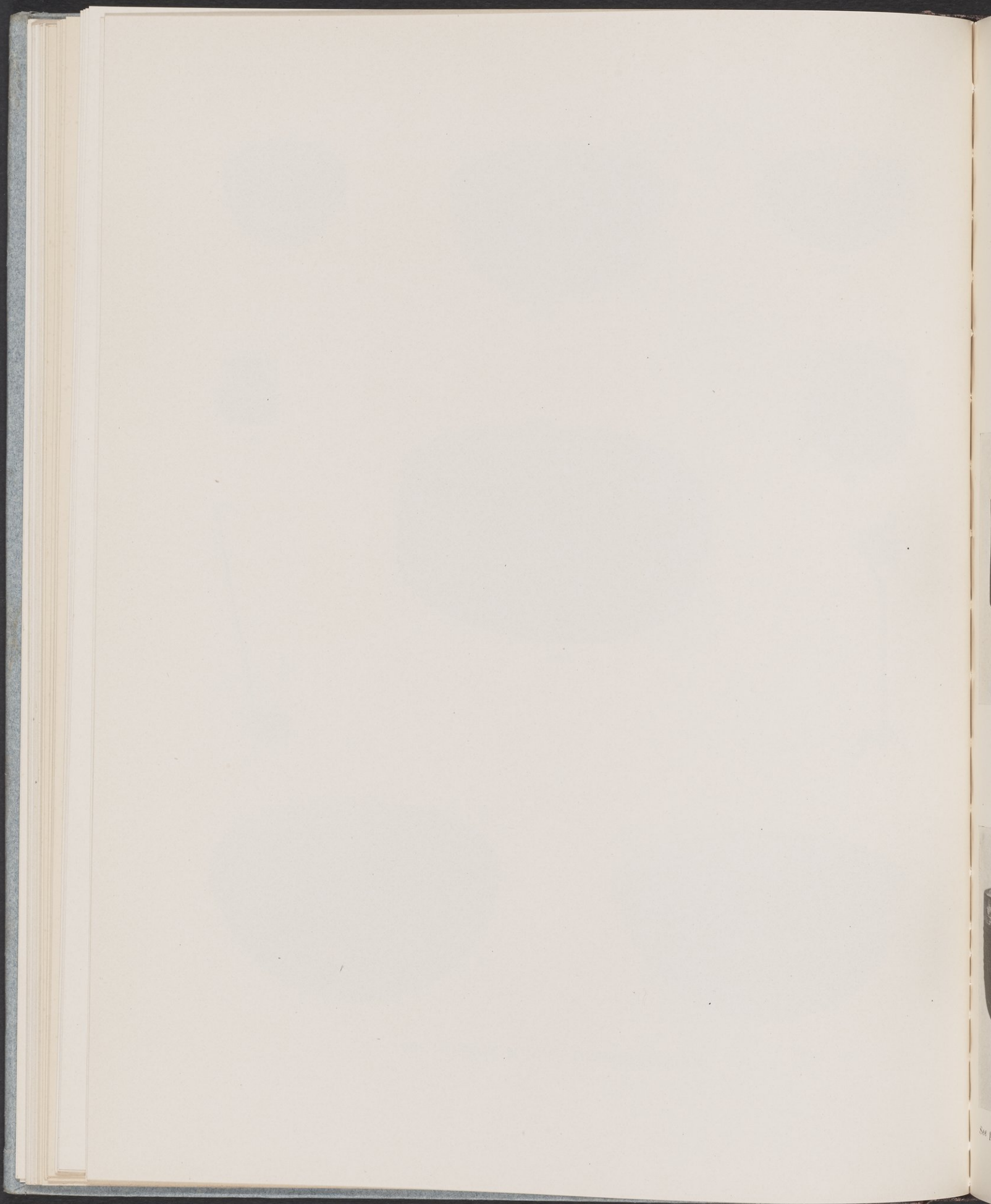



7130. G 270



7131. G 331



7132. G 394

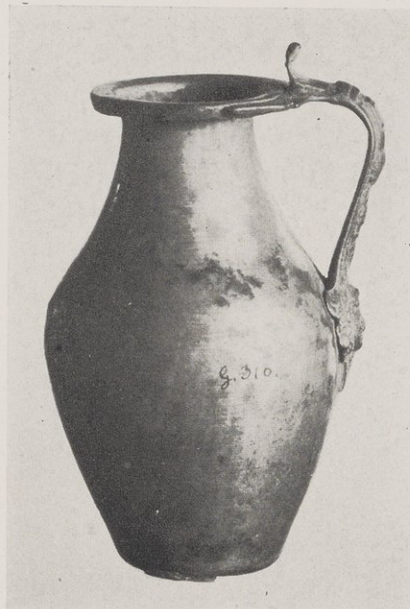

7143. G 316



7133. G 712



7129. G 331

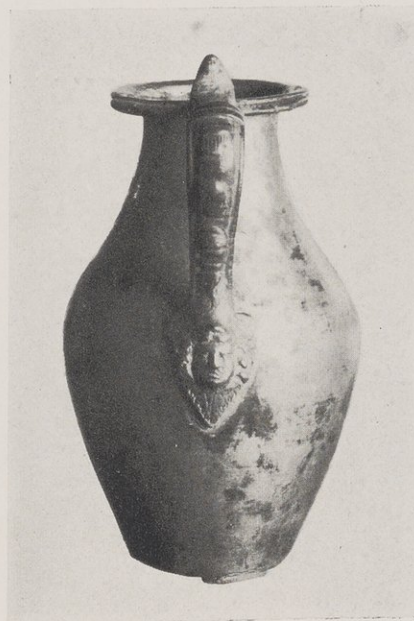

7143



7145. G 293

See pp. 61-2

DECORATED BRONZE VASES



7114. G 722



7117. G 39



7117



7118. G 187



7119. G 324



7119



7121. G 331



7121



7122. G 330



7122



7123. G 134



7124. G 488



7125. G 712



7126. G 141



7127. G 330

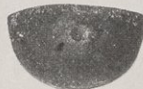

7128. G 520



7134. G 671



7135. G 293



7136. G 600



7139. G 536



7140. G 203



7144. G 5

See ch. viii

TYPES OF BRONZE VESSELS

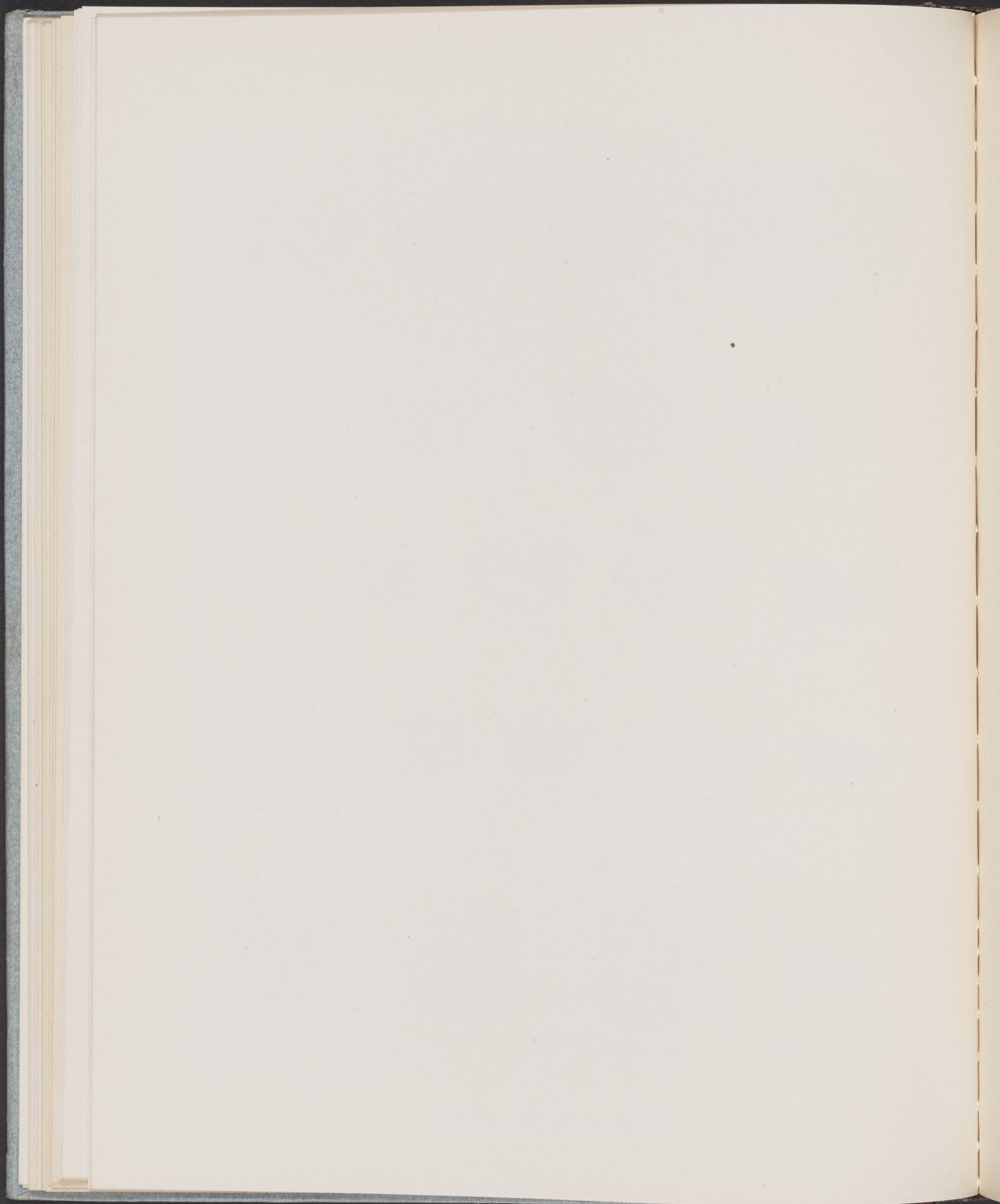



See p. 62

IMPRESSIONS FROM ENGRAVED RINGS

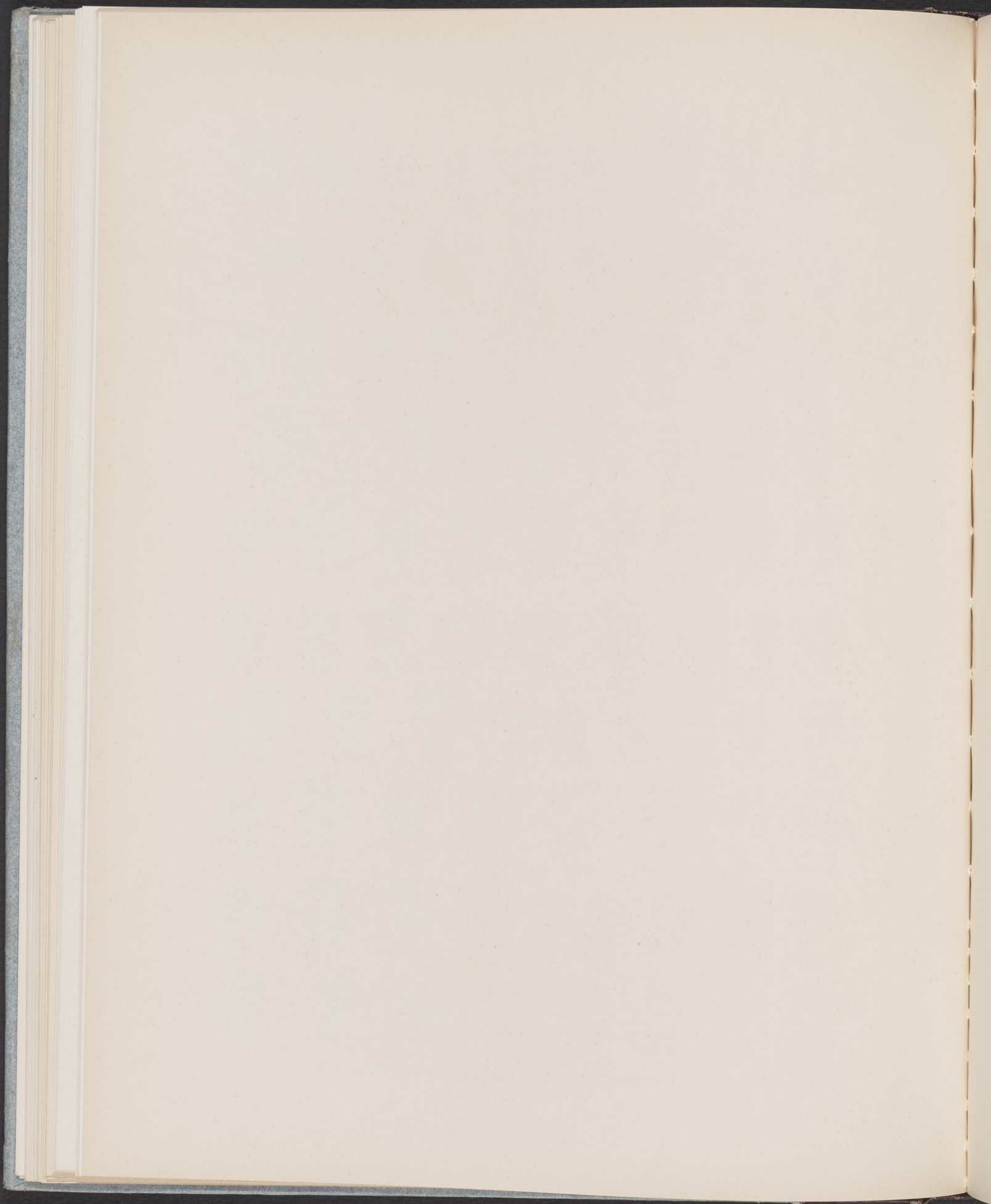



7157-7179. G 259

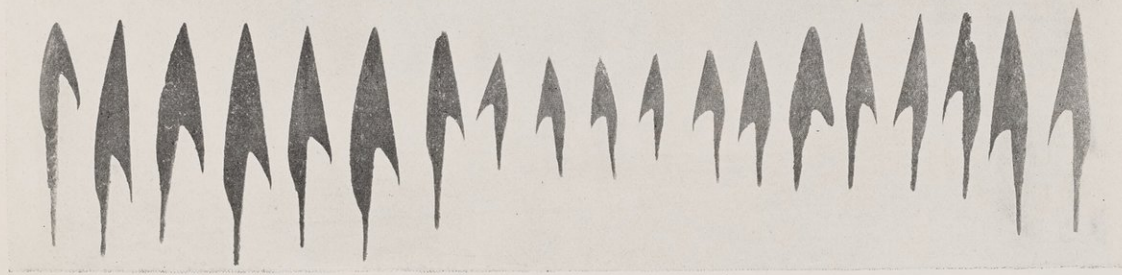

See pp. 35, 66

7180-7221. G 141

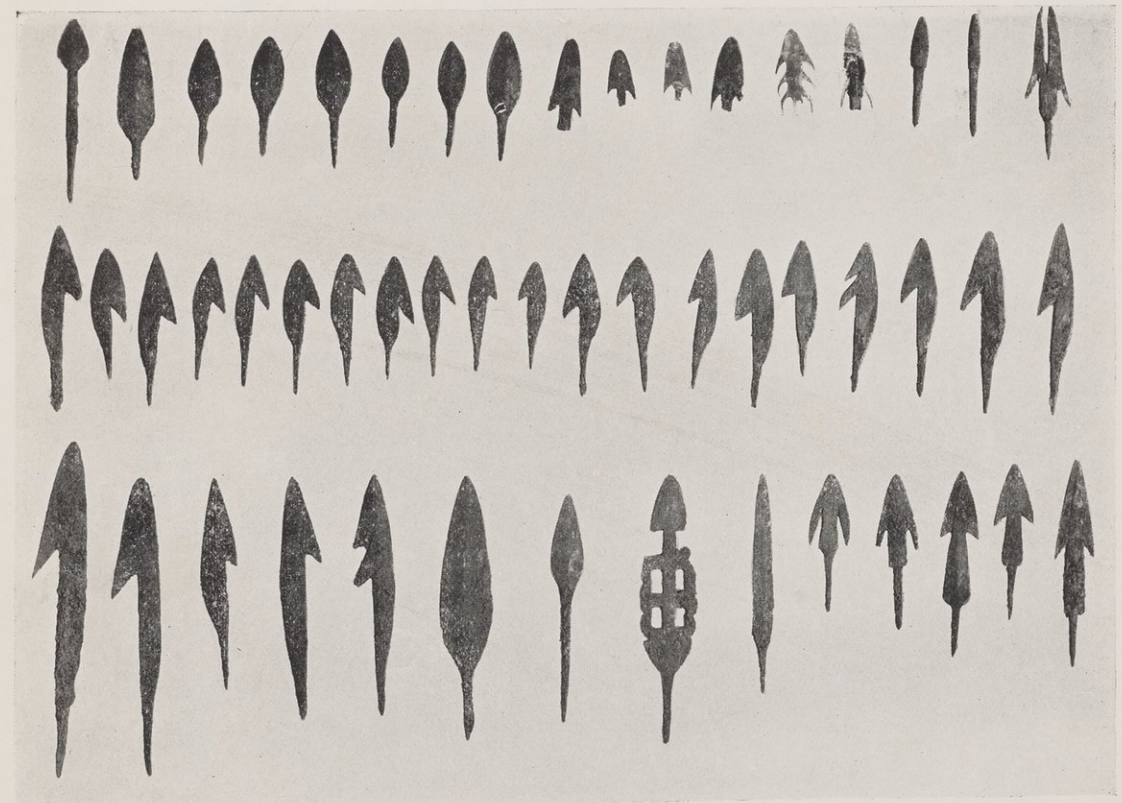

7222-7272. G 254

See pp. 40, 66

IRON ARROW-HEADS

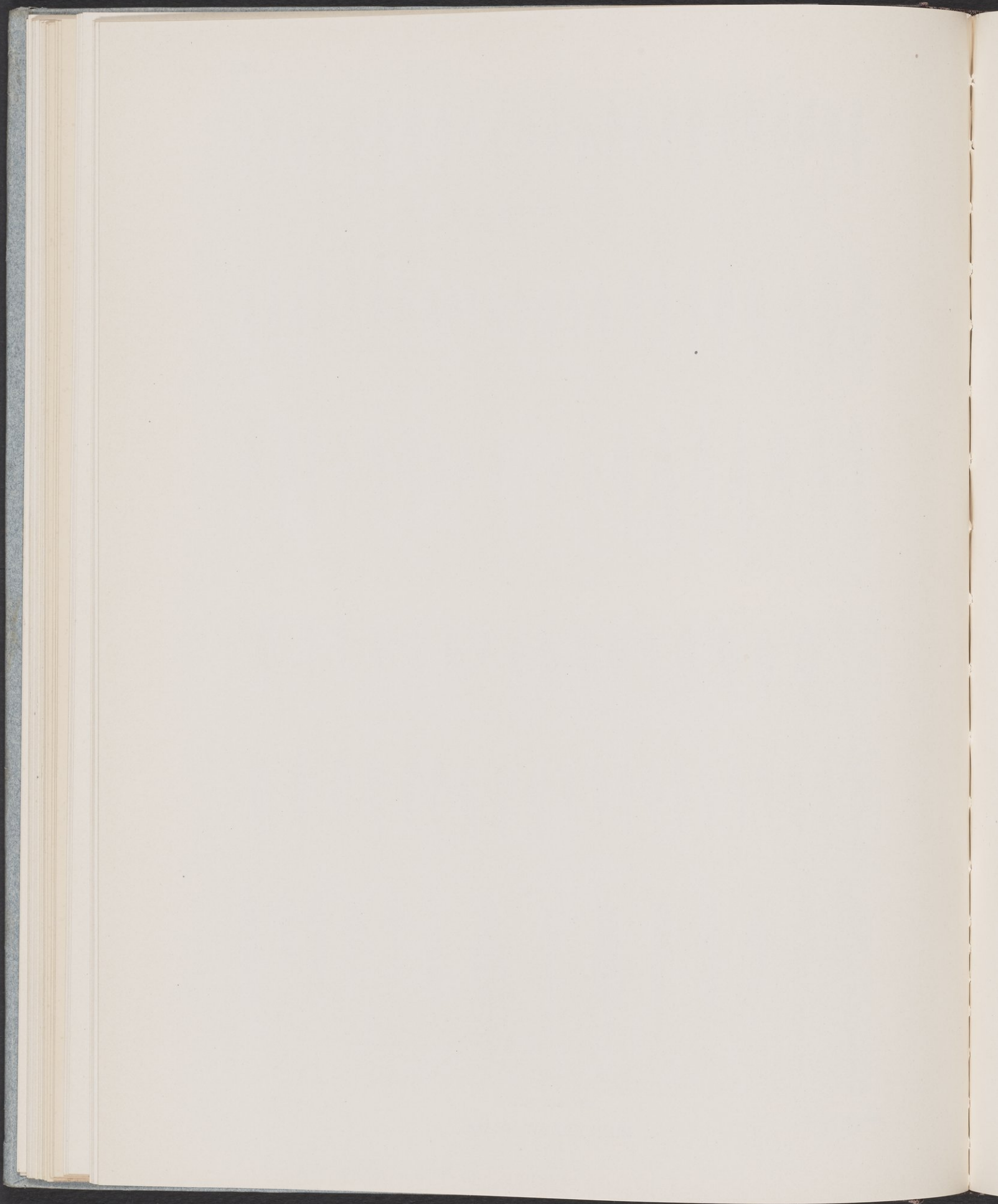

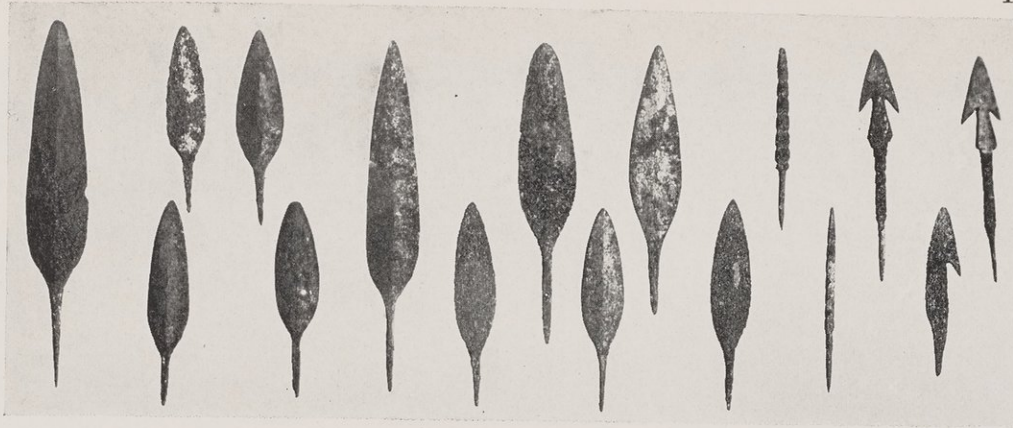

7273-7288. G 324



7382. G 597

7310. G 253

7311. G 513

7308. G 253

7381. G 1



7379. G 8

7377. G

7380. G

7374. G 2

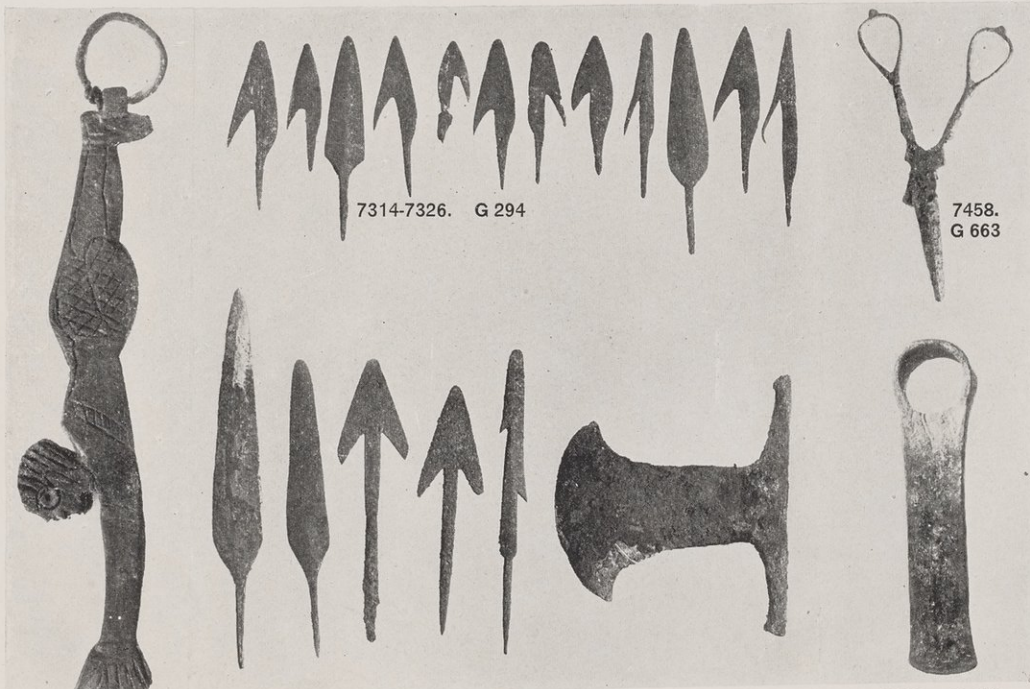

7314-7326. G 294

7458. G 663

C 40104. G 64

7290. G 504

7291. G 342

7292. G 607

7293. G 605

7298. G 605

7299. G 187

7459. G 672

See pp. 62, 66

BRONZE AND IRON OBJECTS

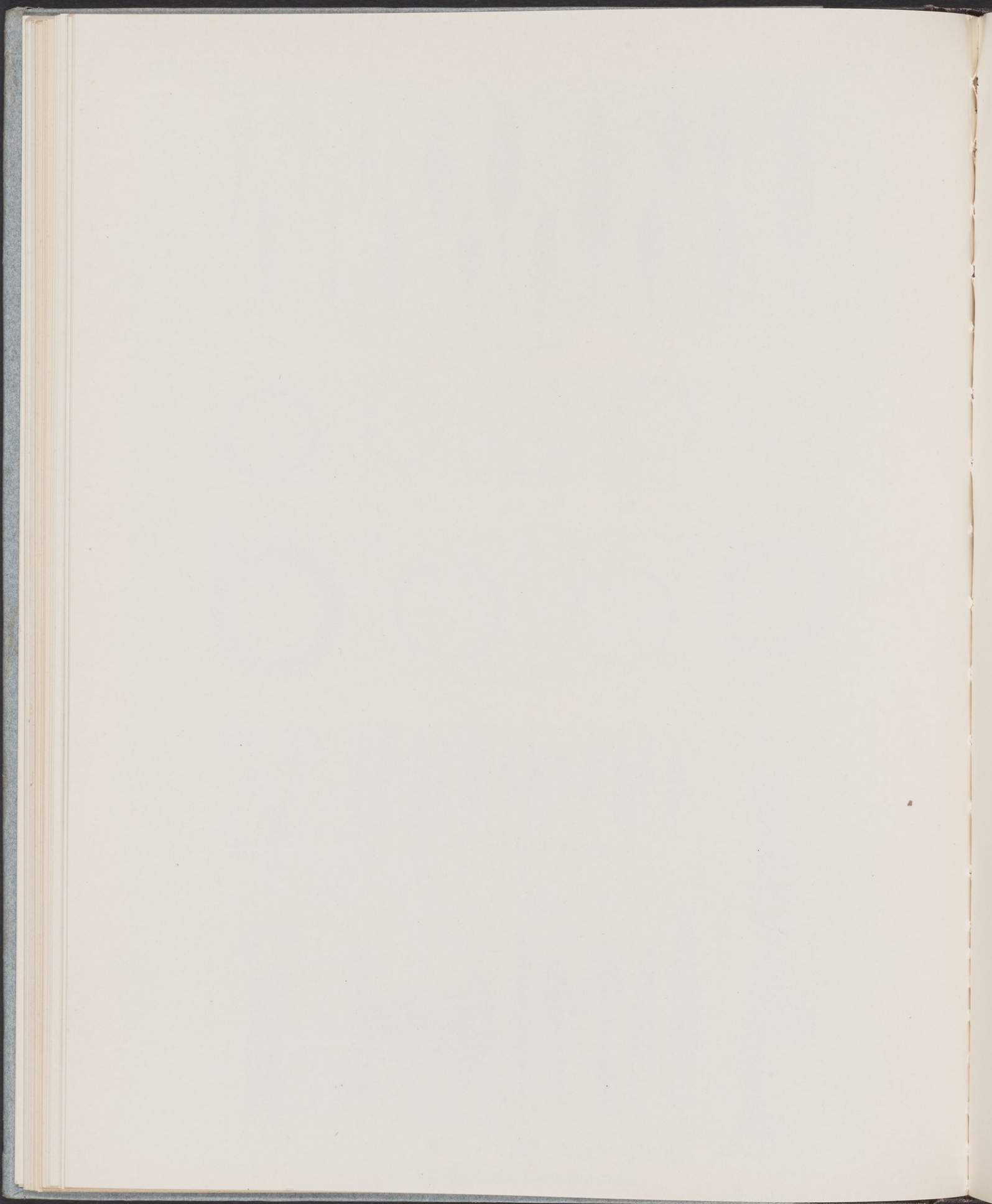

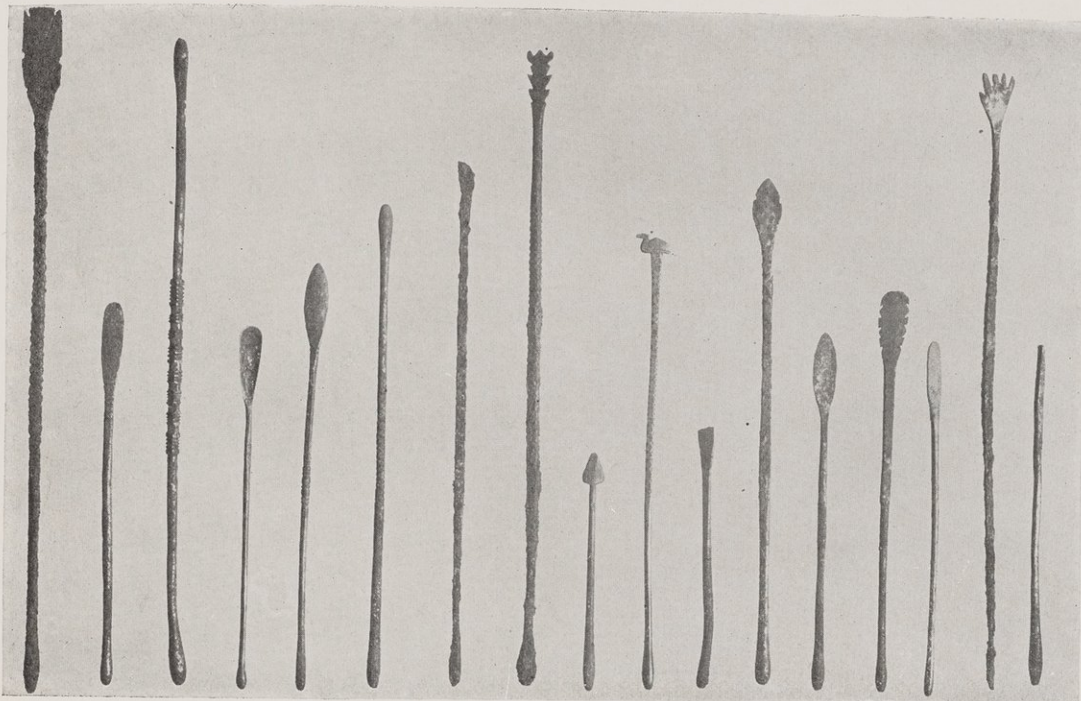

7383	7384	7385	7386	7387	7388	7389	7390	7391	7392	7393	7394	7395	7396	7397	7398	7399
G	G	G	G	G	G	G	G	G	G	G	G	G	G	G	G	G
293	623	118	118	315	131	64	445	572	467	619	398	561	304	521	242	384

KOHLSTICKS OF BRONZE, IRON AND WOOD

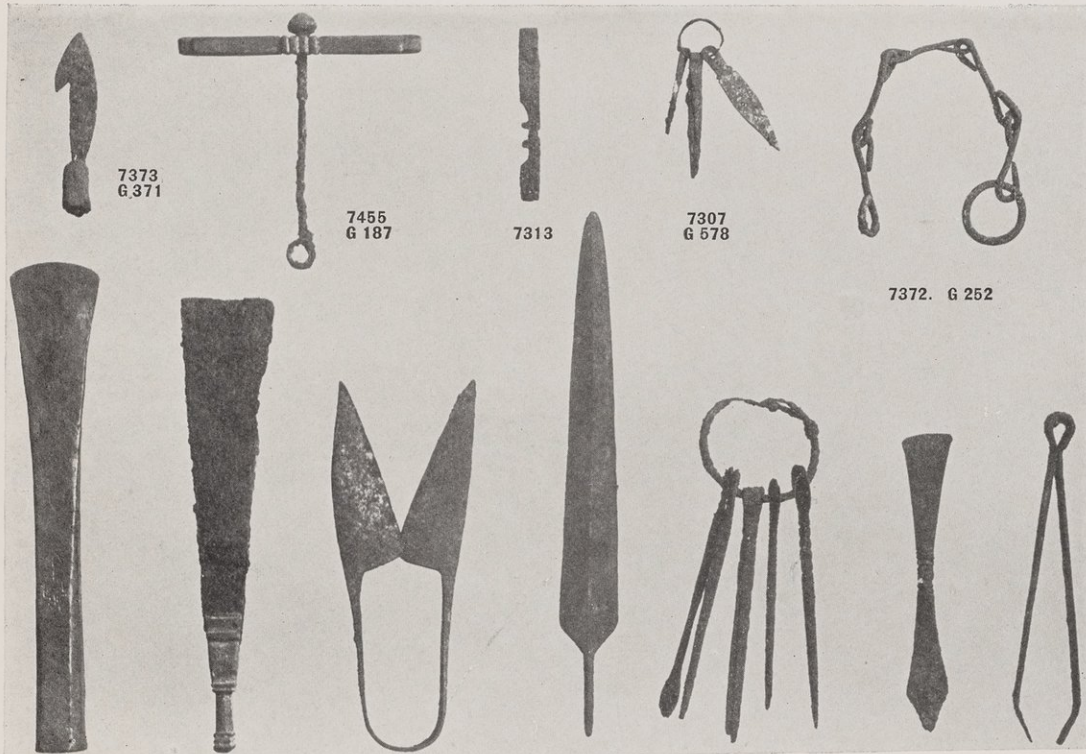

7367	7302	7303	7368	7371	7301	7304
G 254	G 182	G 585	G 141	G 271	G 585	G 585
See p. 66						

IRON OBJECTS

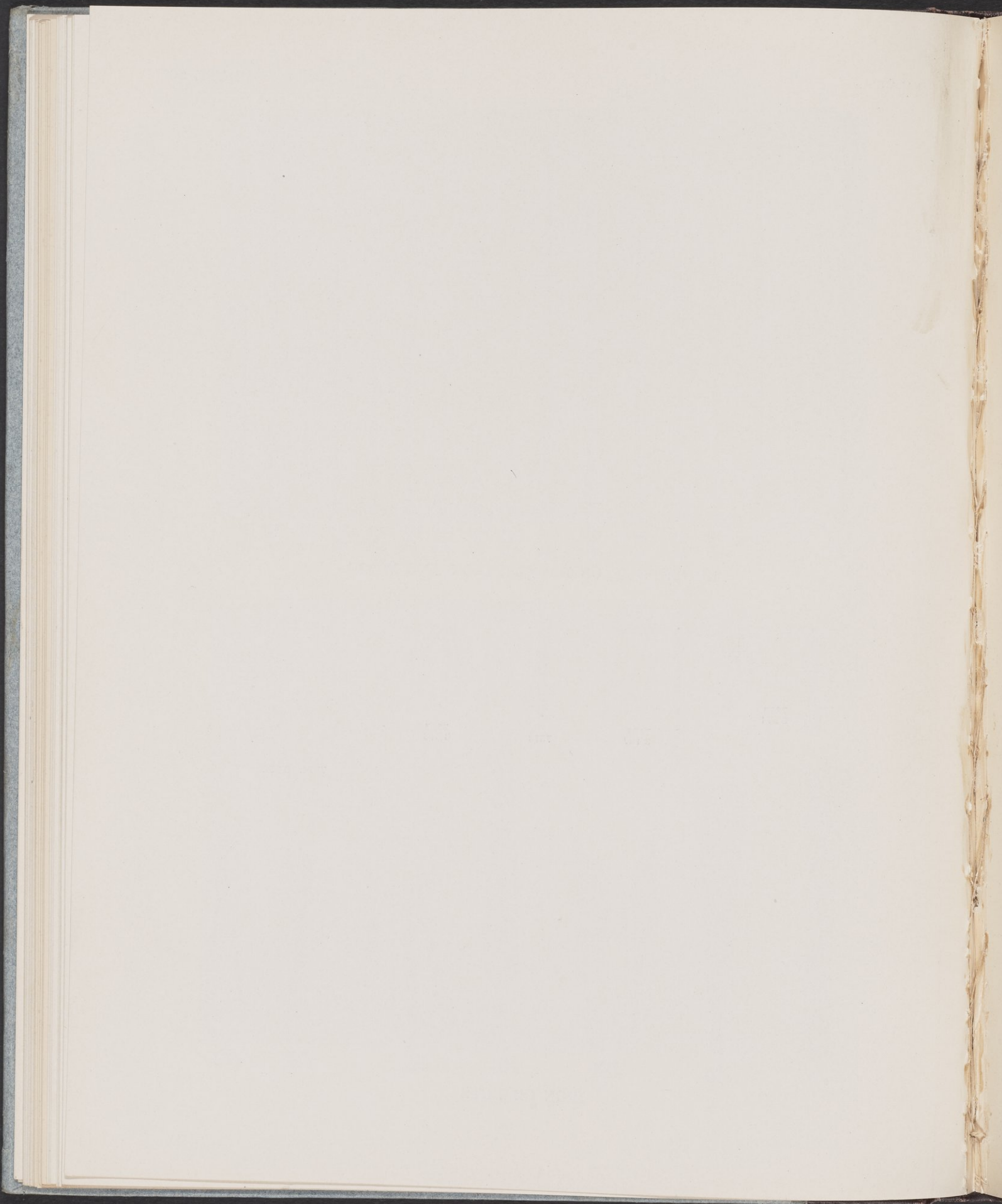

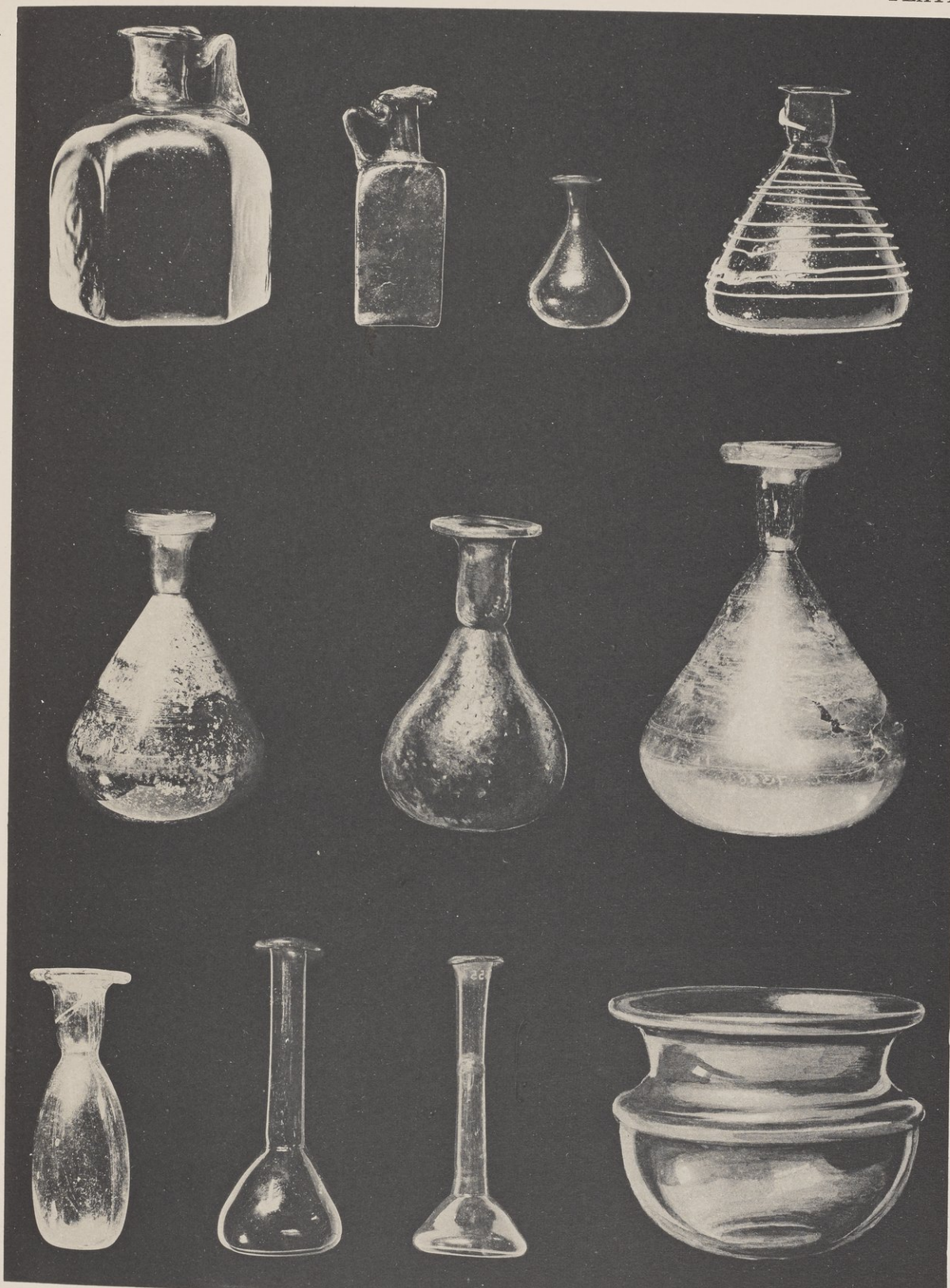

7338. G 314
 7345. G 361
 7356. G 263

7339. G 278
 7342. G 314

7344. G 518

7341. G 181
 7355. G 281

7340. G 384
 7346. G 198
 7343. G 384

See p. 72

ROMAN GLASS VESSELS

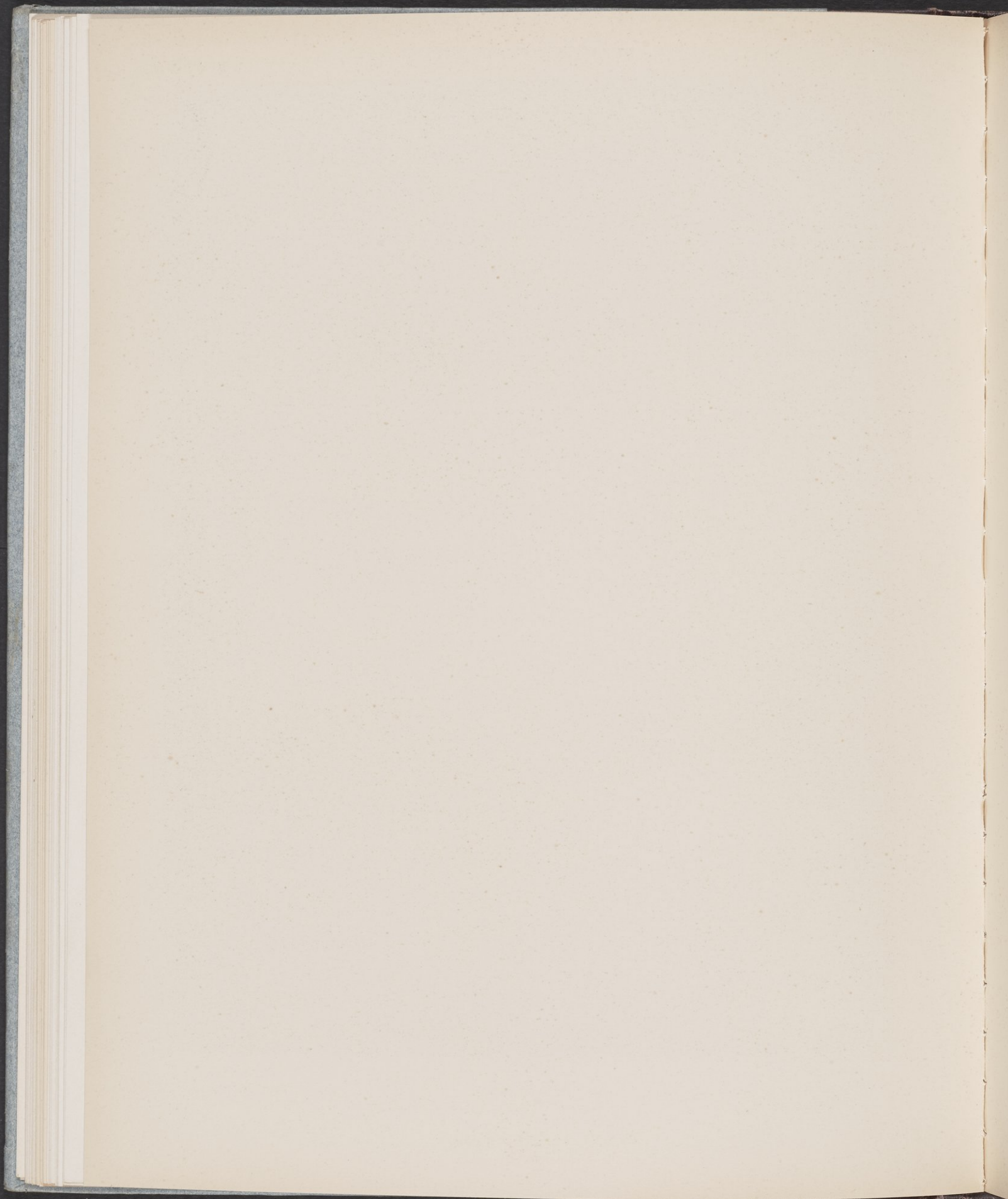



7347. G 135
 7348. G 355
 7358. G 88

7357. G 648
 7352. G 45

7353. G 330
 7350. G 292
 7359. G 114

See p. 72

ROMAN GLASS VESSELS

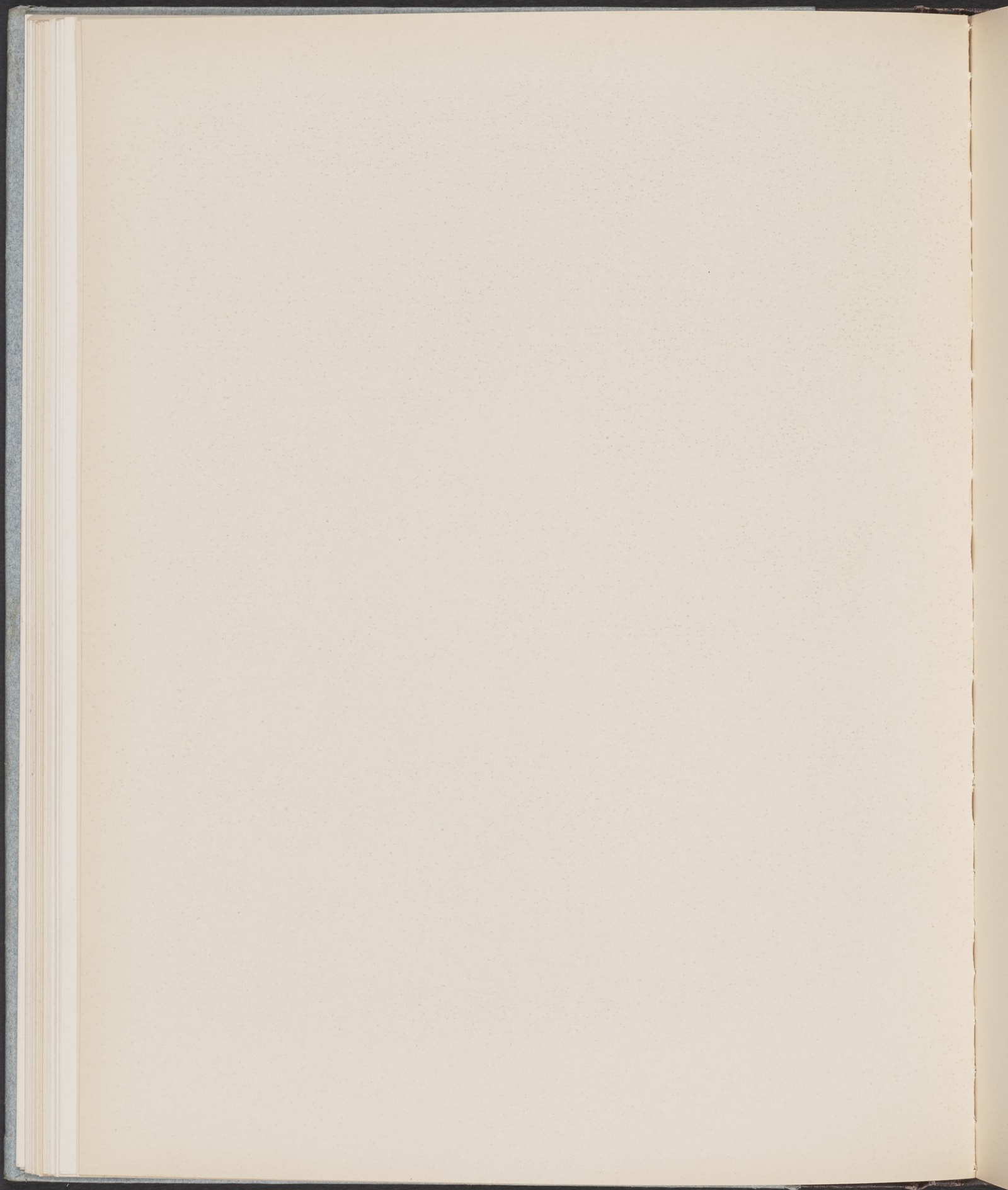



7362. G 187
 7361. G 217

C 40092. G 503
 7349. G 384

7354. G 550
 7351. G 356 C 40091. G 731
 7366. G 139

See p. 72

ROMAN GLASS VESSELS AND FAIENCE BOWL.

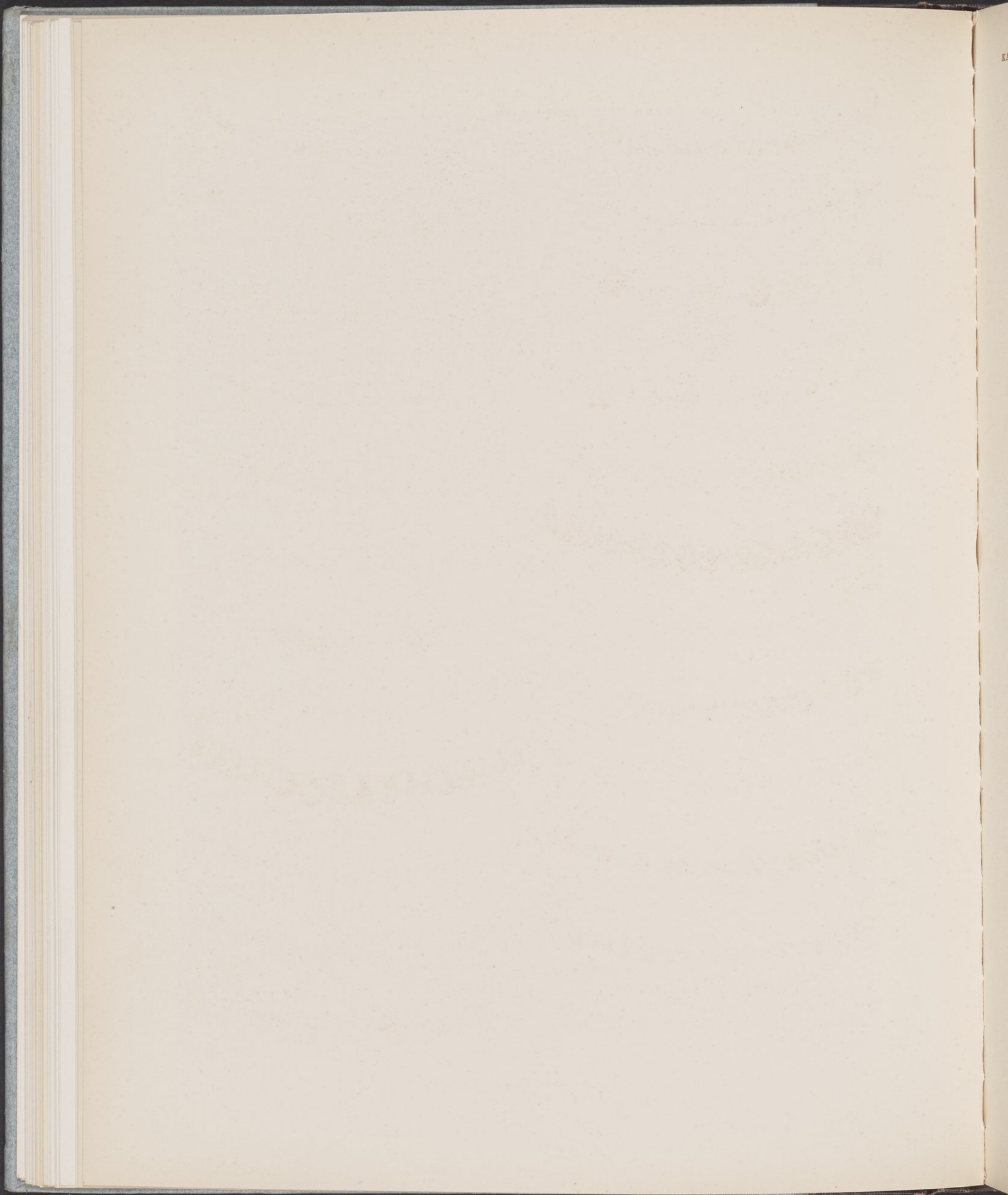



7765. G 83



7843. G 304



7755. G 26



7906. G 648



7920. G 712



7913. G 639

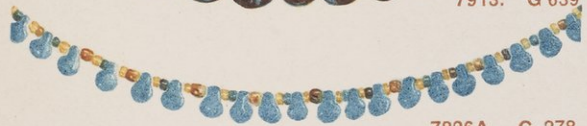

7826A. G 278



7810. G 126

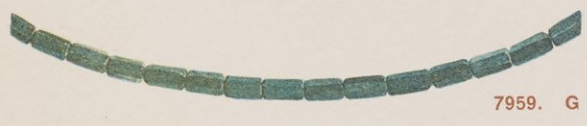

7959. G



7847. G 307

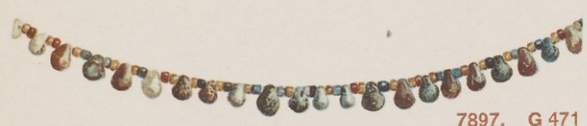

7897. G 471



7856. G 315



8010. G



7837. G 293



7892. G 451



7825. G 269



7868. G 527



7761. G 45



7811. G 134



7956. G 441



8011. G



7826B. G 278



7766. G 83



7759. G 45



Scale 1/2

See pp. 28, 74

GLASS AND STONE BEADS

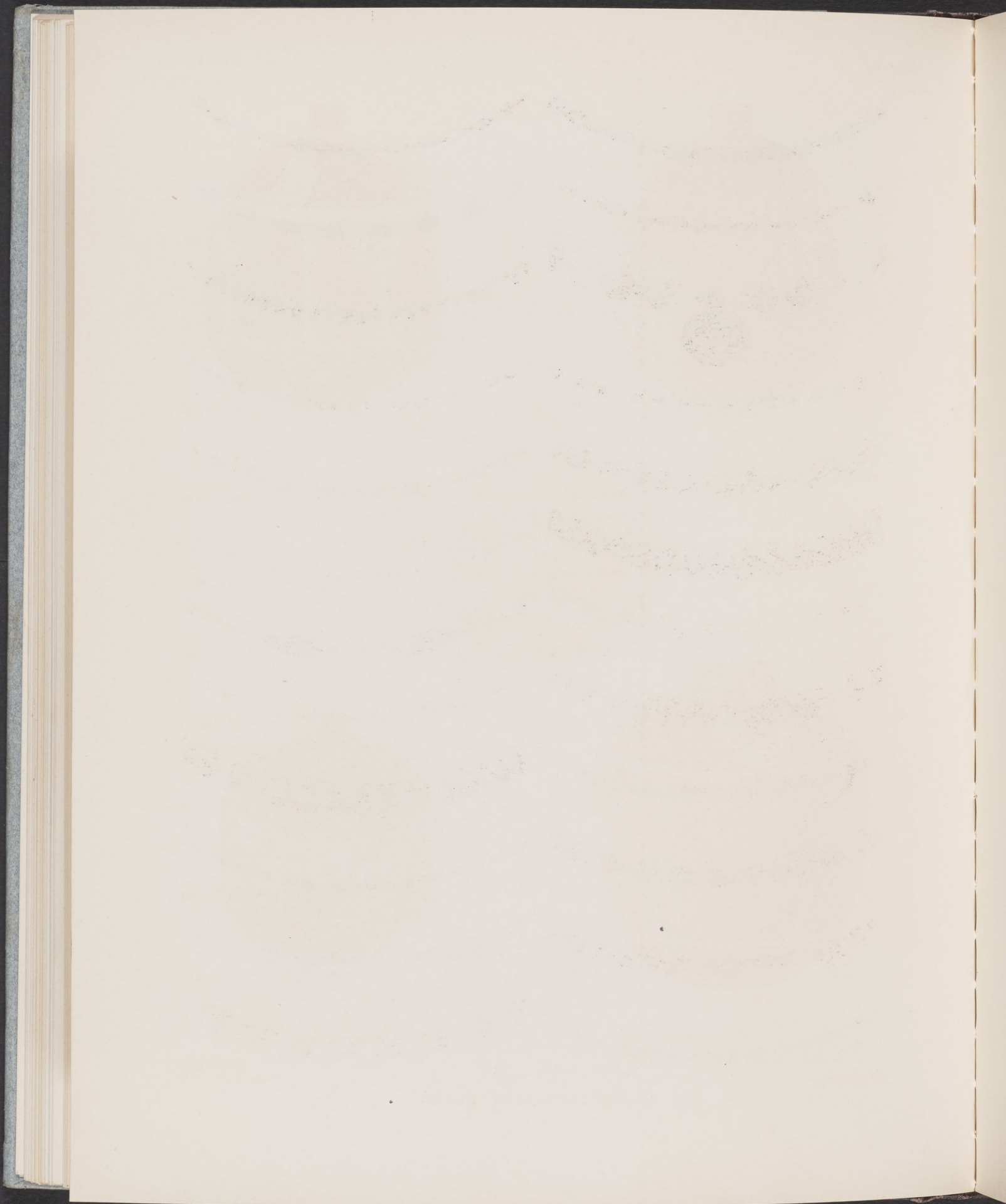



8153. G



8257. G 271



8166. G 116



8183. G 566



8192. G 129



8183



8192

See ch. vii

PAINTED POTTERY

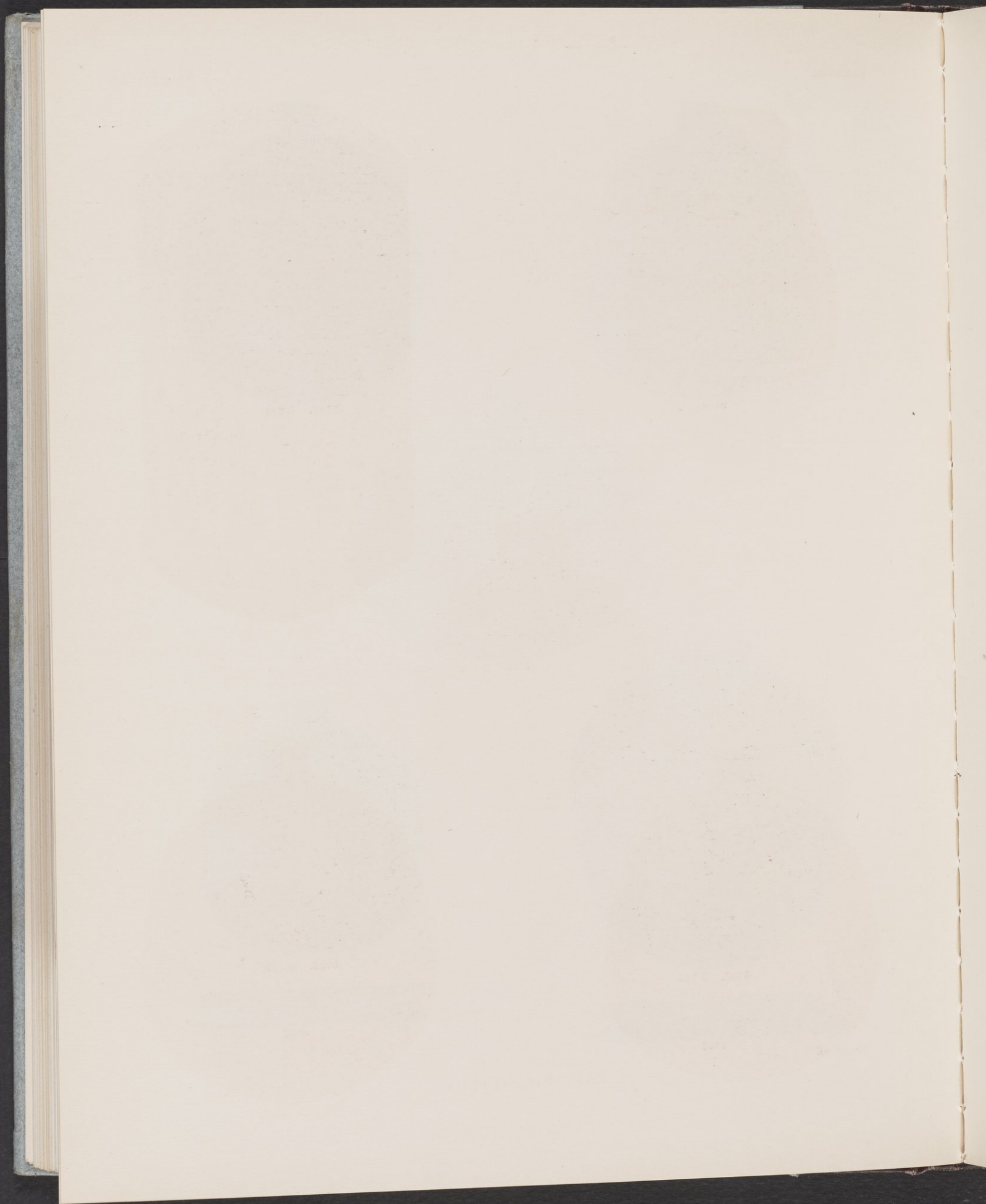



8174. G 526



8293. G 162



8202. G 297



8171. G 156

See ch. vii



8177. G 271

PAINTED POTTERY

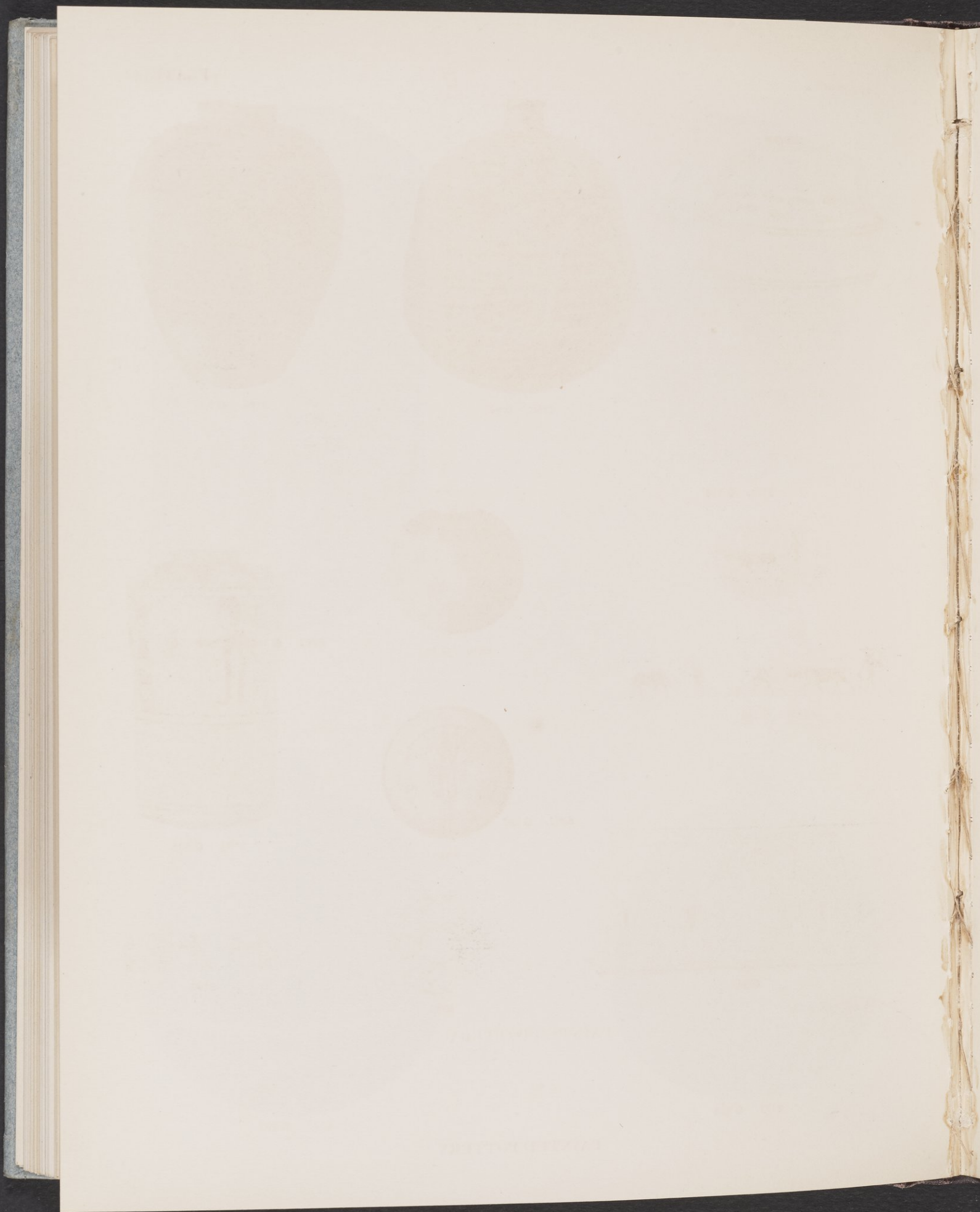



8287. G 738



8150. G 685



8186. G 528



8310. G 453



8451. G 189



8193. G 535



8310



8293



8293



8193

See ch. vii, esp. p. 55

PAINTED POTTERY





8262. G 579



8249. G 442



8173. G 626



8165. G 702

See ch. vii



8172. G 631

PAINTED POTTERY





8216. G 112



8157. G 712



8221. G 535



8156. G 712



See ch. vii, esp. pp. 54, 56

PAINTED POTTERY

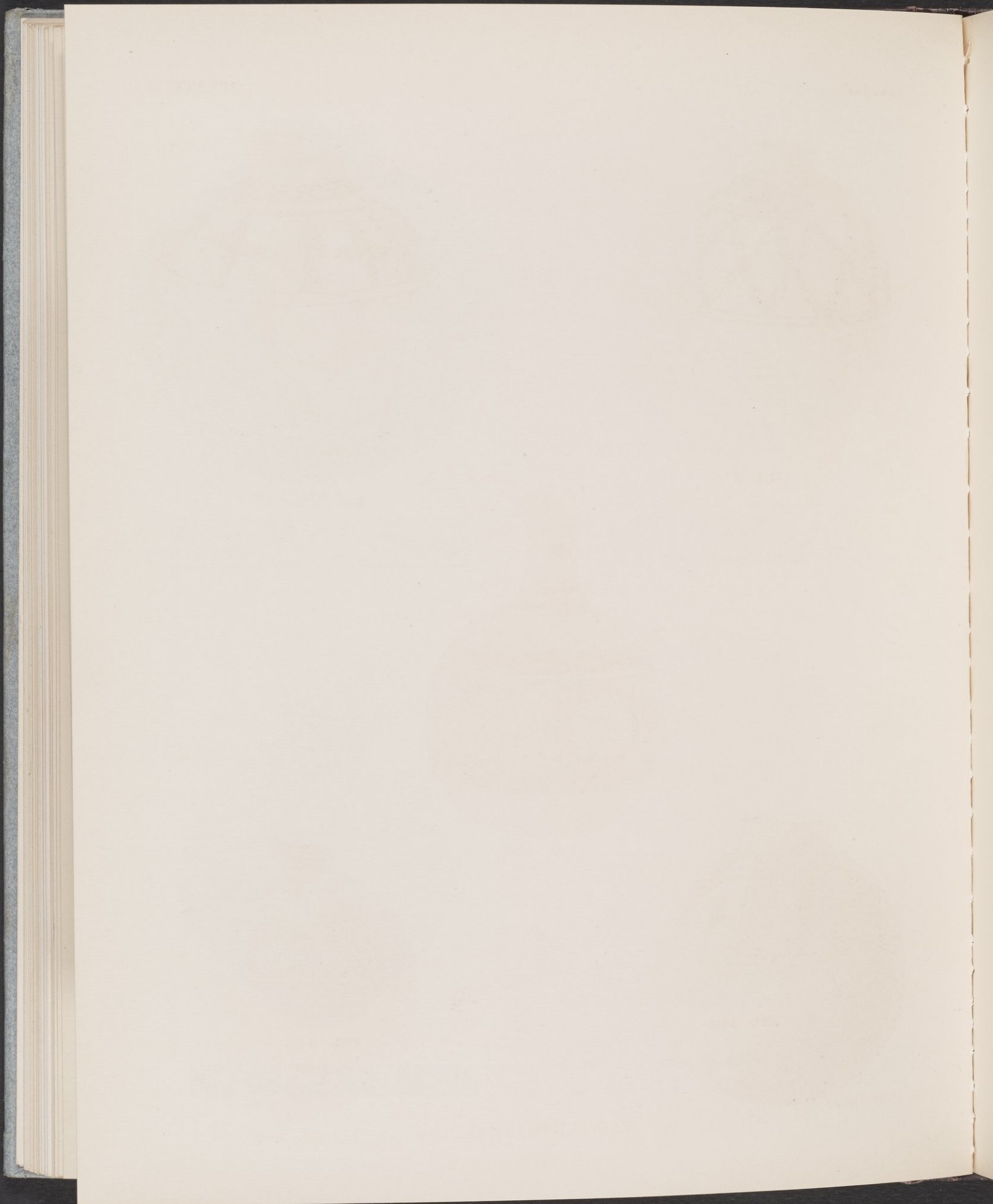



8159. G 180



8176. G 100



8254. G 397



8292. G 583

See ch. vii



8303. G 631

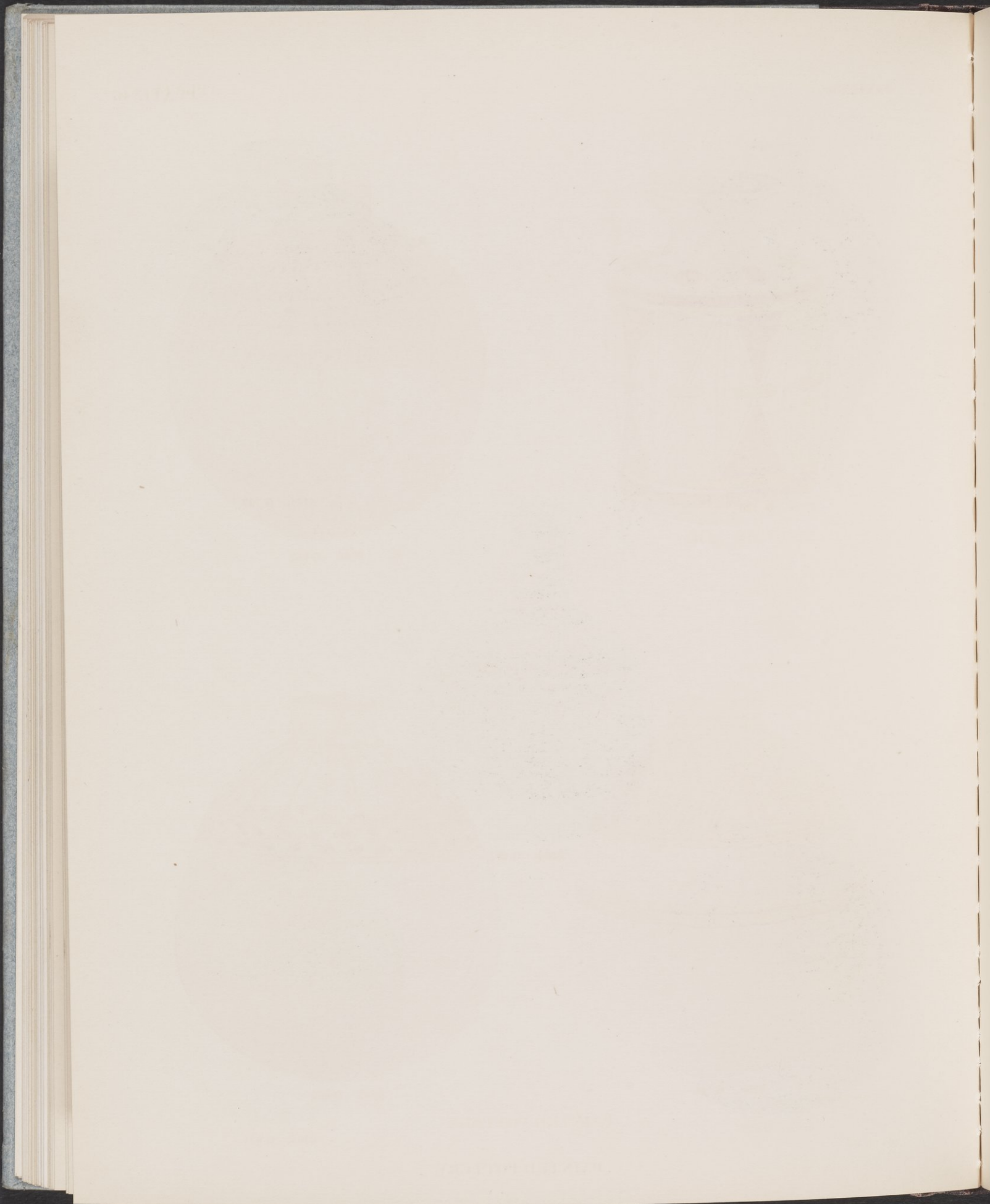



8290. G 295



8260. G 735



See ch. vii

8164. G 306



8240. G 640

PAINTED POTTERY



Faint, illegible text at the bottom center of the page.



8313. G 614



8294. G 396



8309. G 717



8231. G

See ch. vii



8170. G 112

PAINTED POTTERY

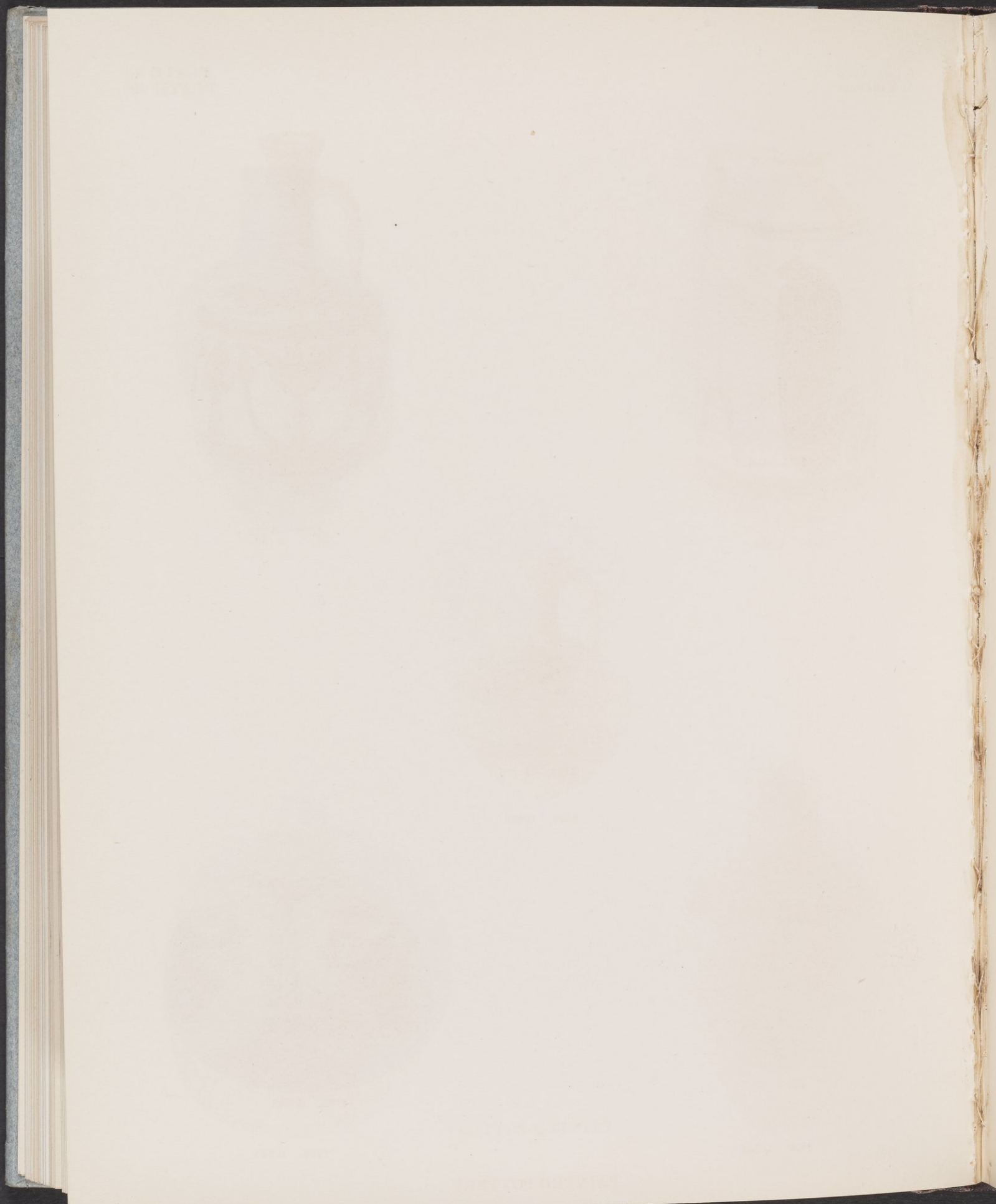



8168. G 301



8209. G 372



8330. G 692



8300. G 583

See ch. vii.



8275. G 530

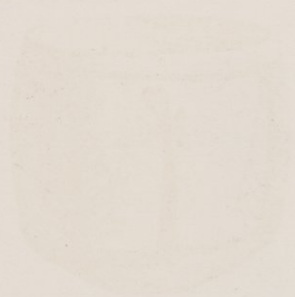



8436. G



8444. G 324



8447. G 549



8448. G 537



8452. G 293



8453. G 284



8454. G 624



8462. G



8463. G 297



8464. G 223



8465. G 157



8467. G 288

See ch. vii

PAINTED POTTERY

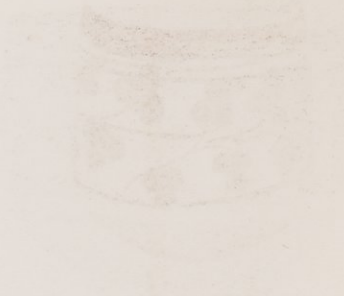



8468. G 384



8469. G 325



8470. G 754



8471. G 550



8472. G 377



8475. G



8476. G 315



8477. G 384



8478



8478. G 304



8481. G 325



8483. G 665



8484. G 361

See ch. vii.

PAINTED POTTERY

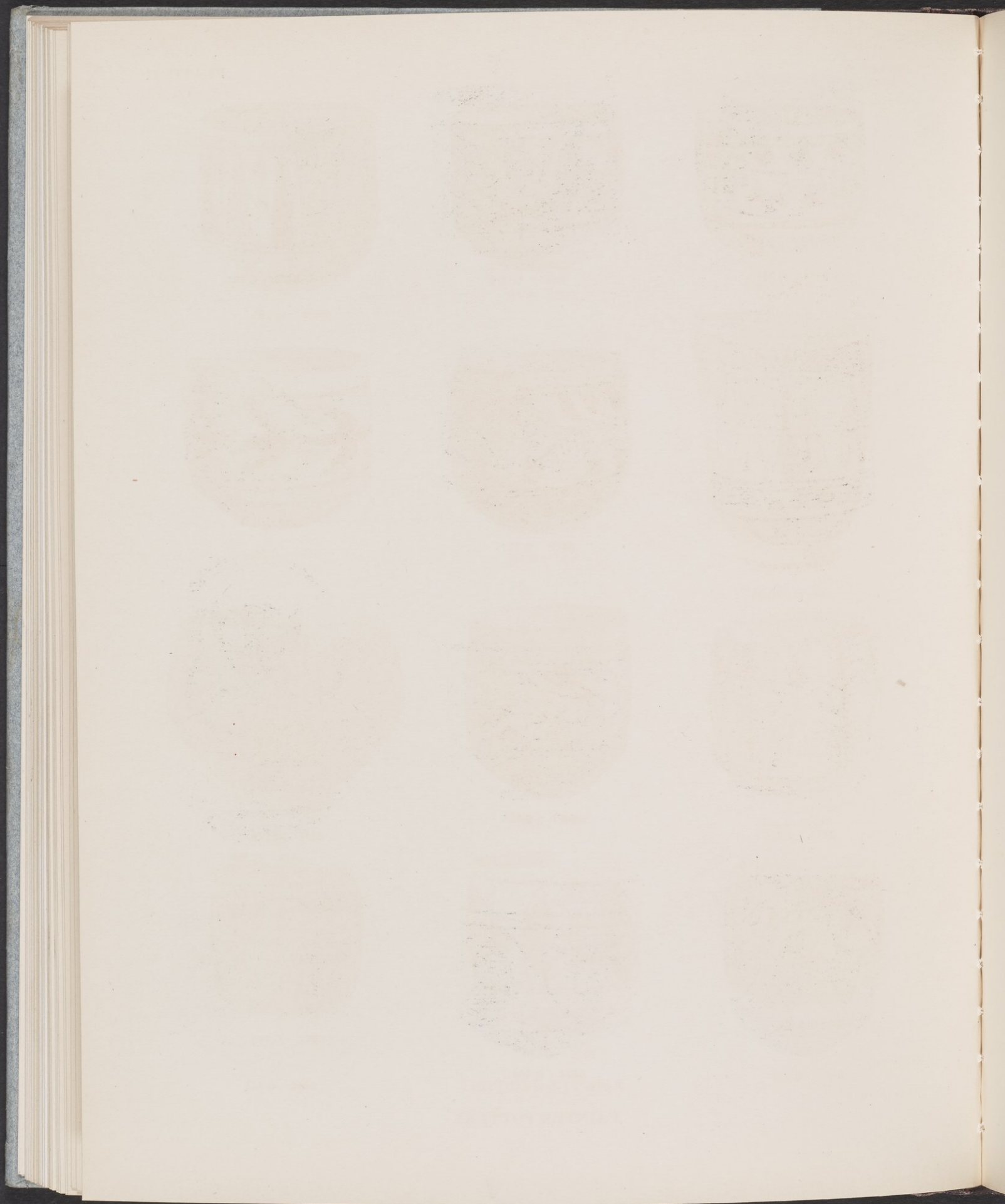



8486. G 626



8487. G 190



8490. G 263



8900. G 548



8491. G 163



8494. G 263



8495. G 358



8496. G 297



8897. G 779



8903. G 376



8910. G 110



8912. G 442

See ch. vii

PAINTED POTTERY

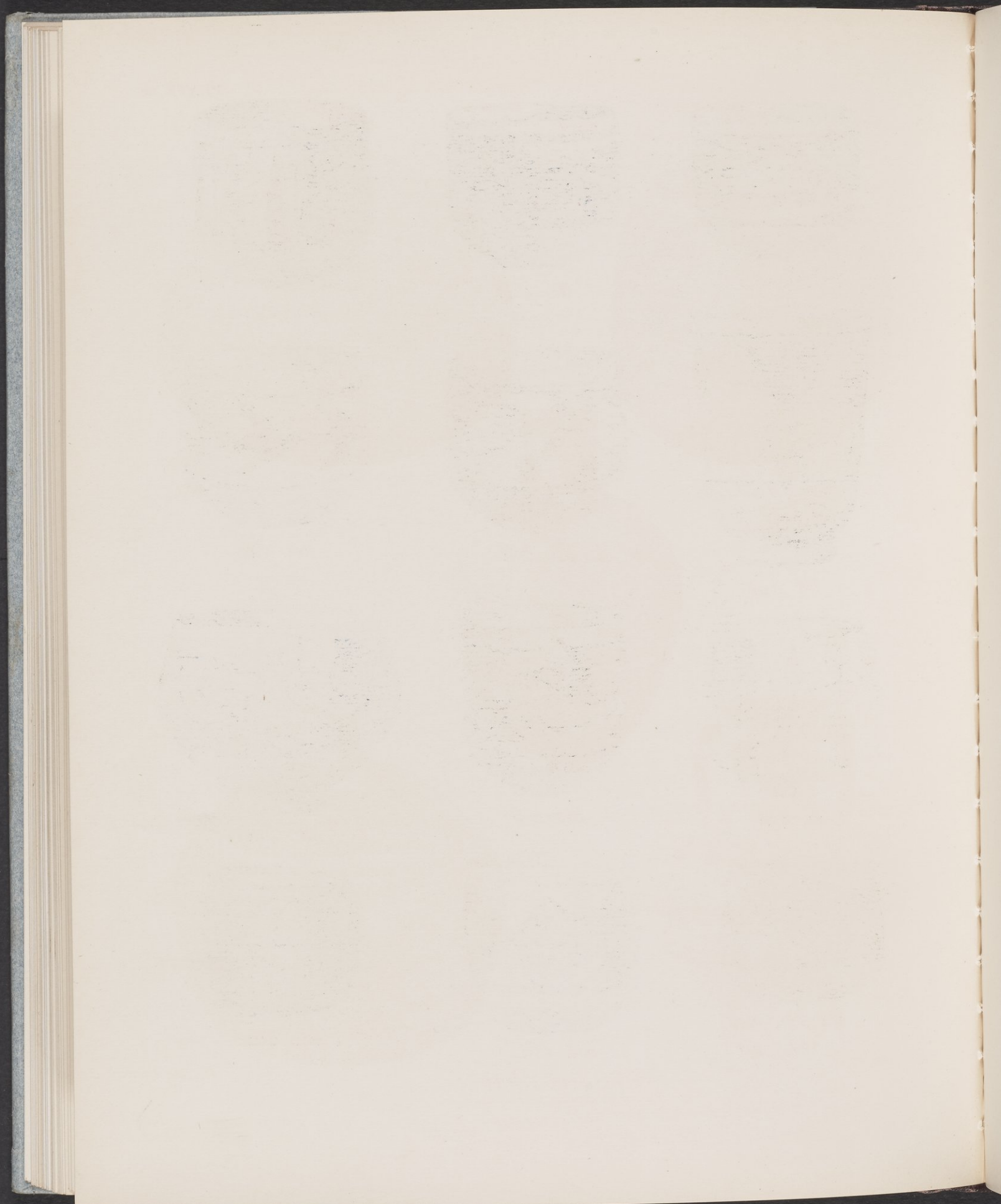



8151. G 184



8152. G 187



8154. G 528



8155. G

See ch. vii



8158. G 133

PAINTED POTTERY

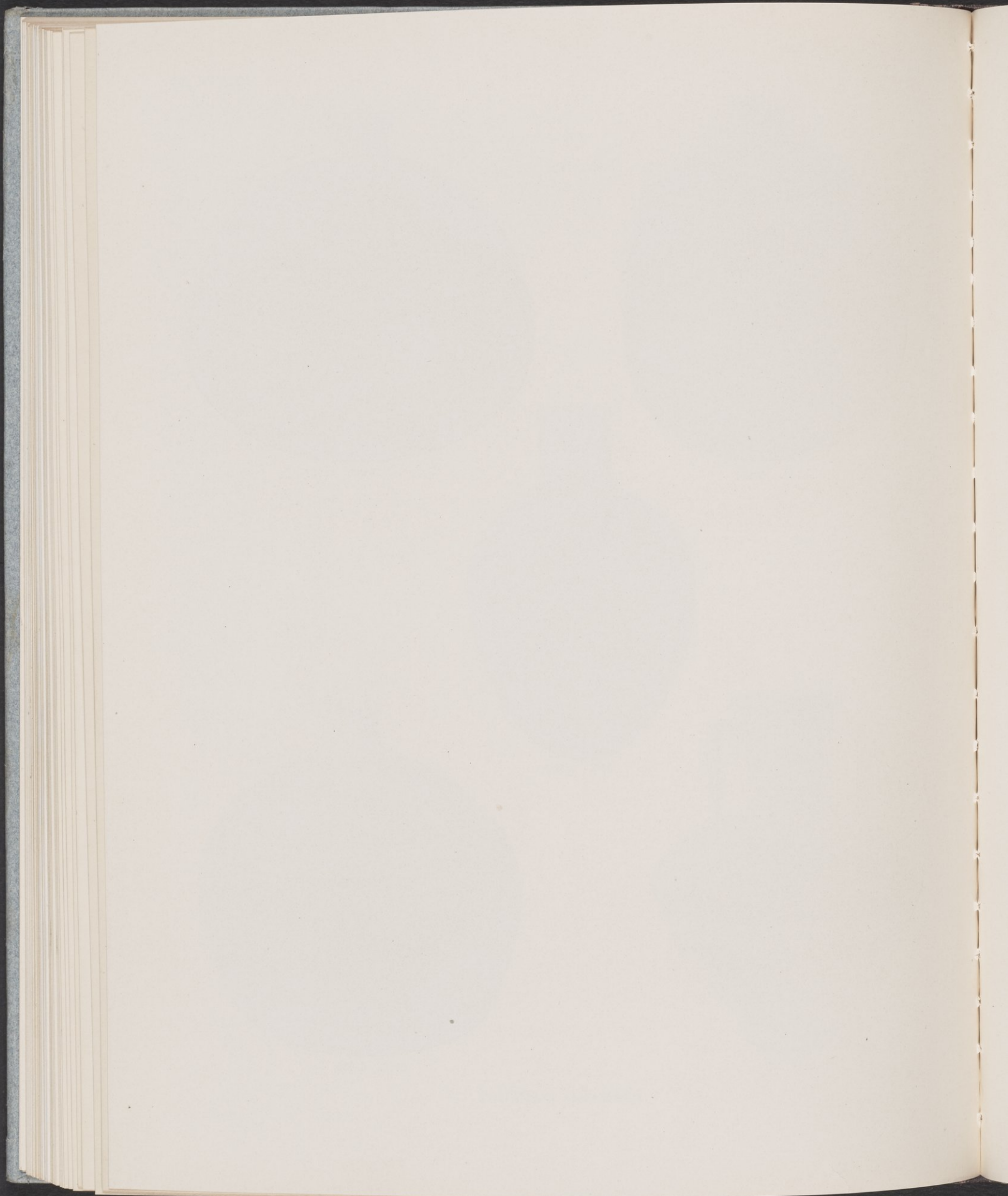



8161. G 184



8162. G 542



8163. G 153

See ch. vii, esp. p. 56



8167. G 316

PAINTED POTTERY

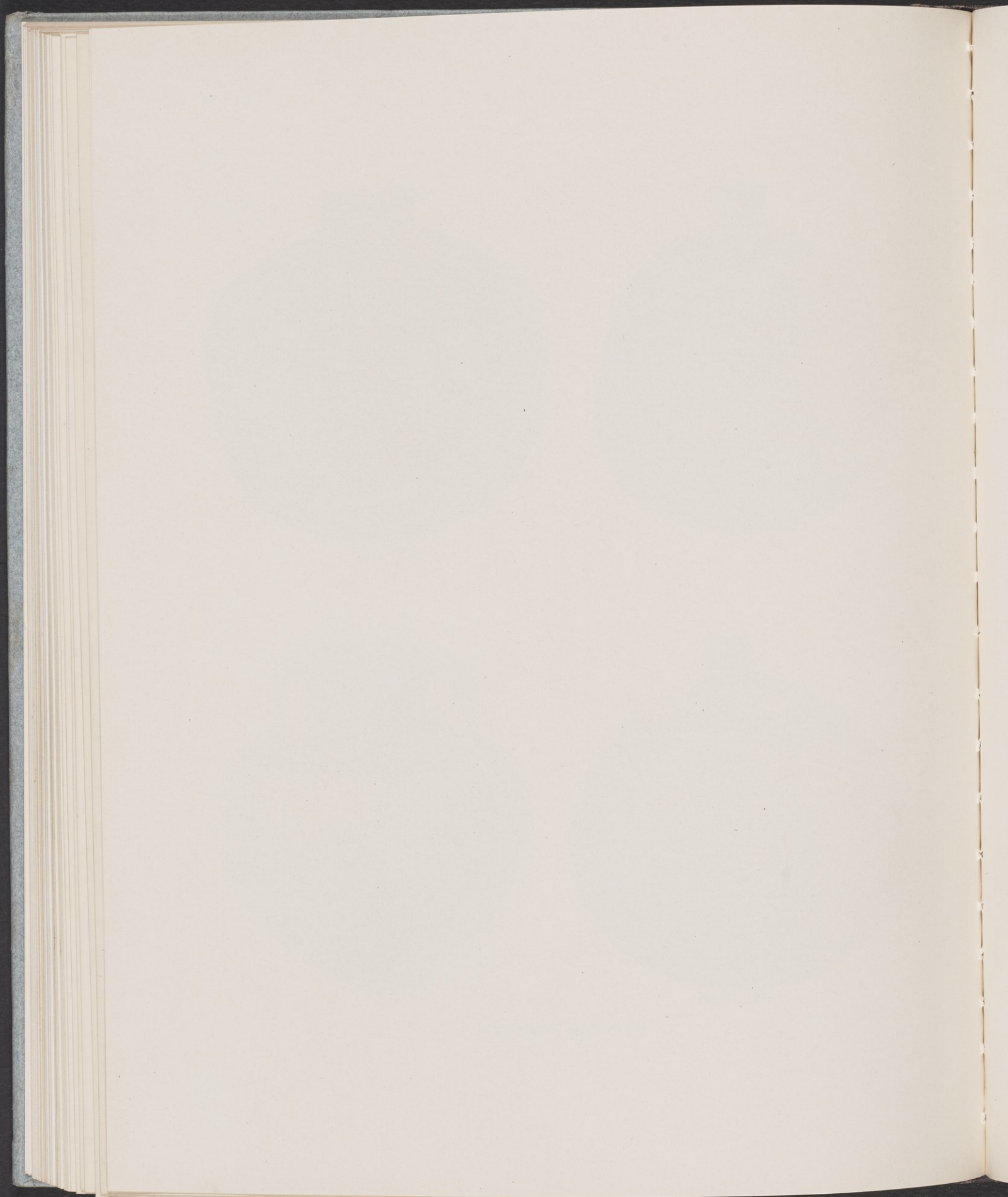



8169. G 183



8243. G 315



8178. G 522



8179. G 708

See ch. vii, esp. p. 57



8180. G 579

PAINTED POTTERY

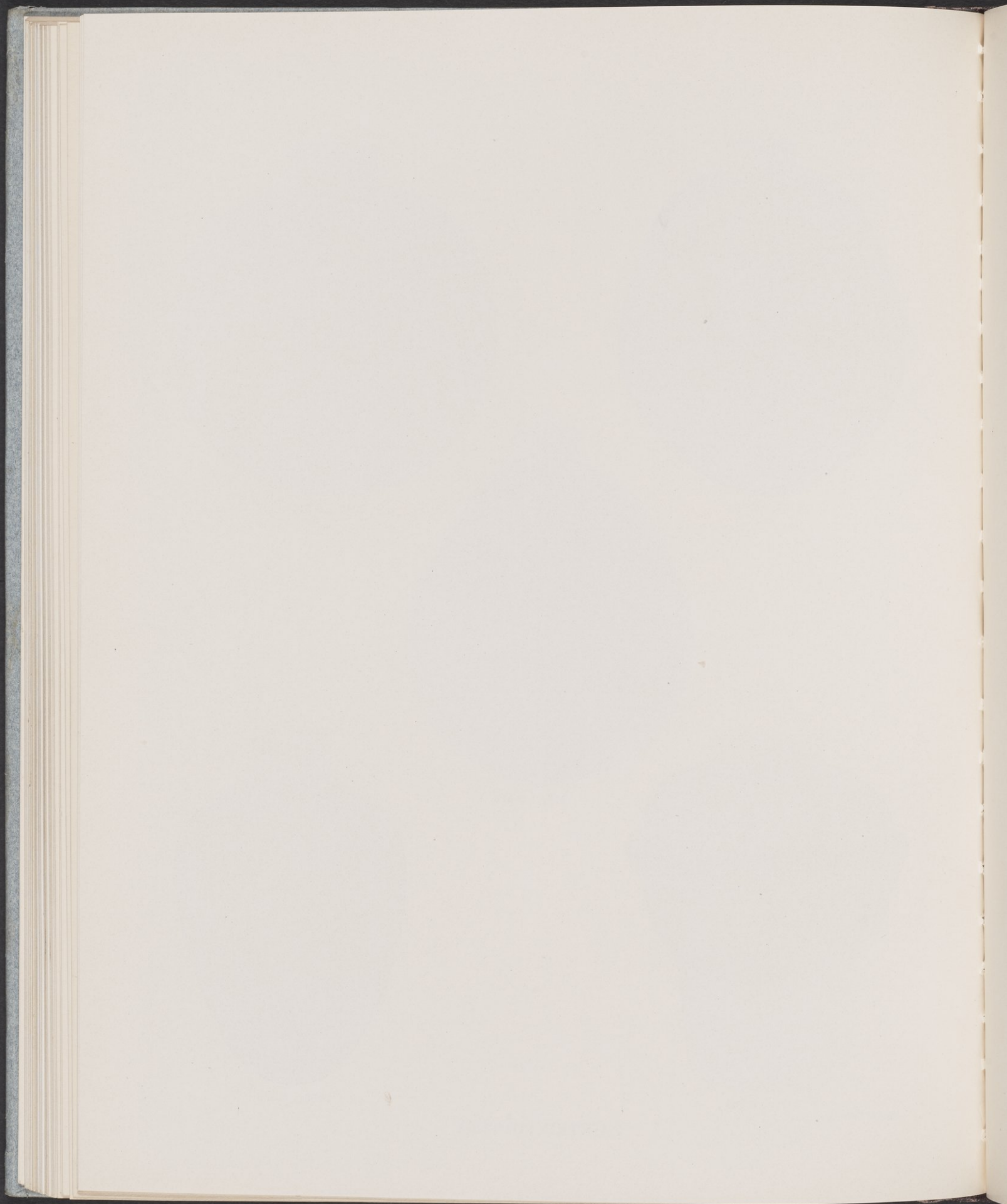



8181. G 698



8182. G 712



8184. G 115

See ch. vii



8185. G 235

PAINTED POTTERY

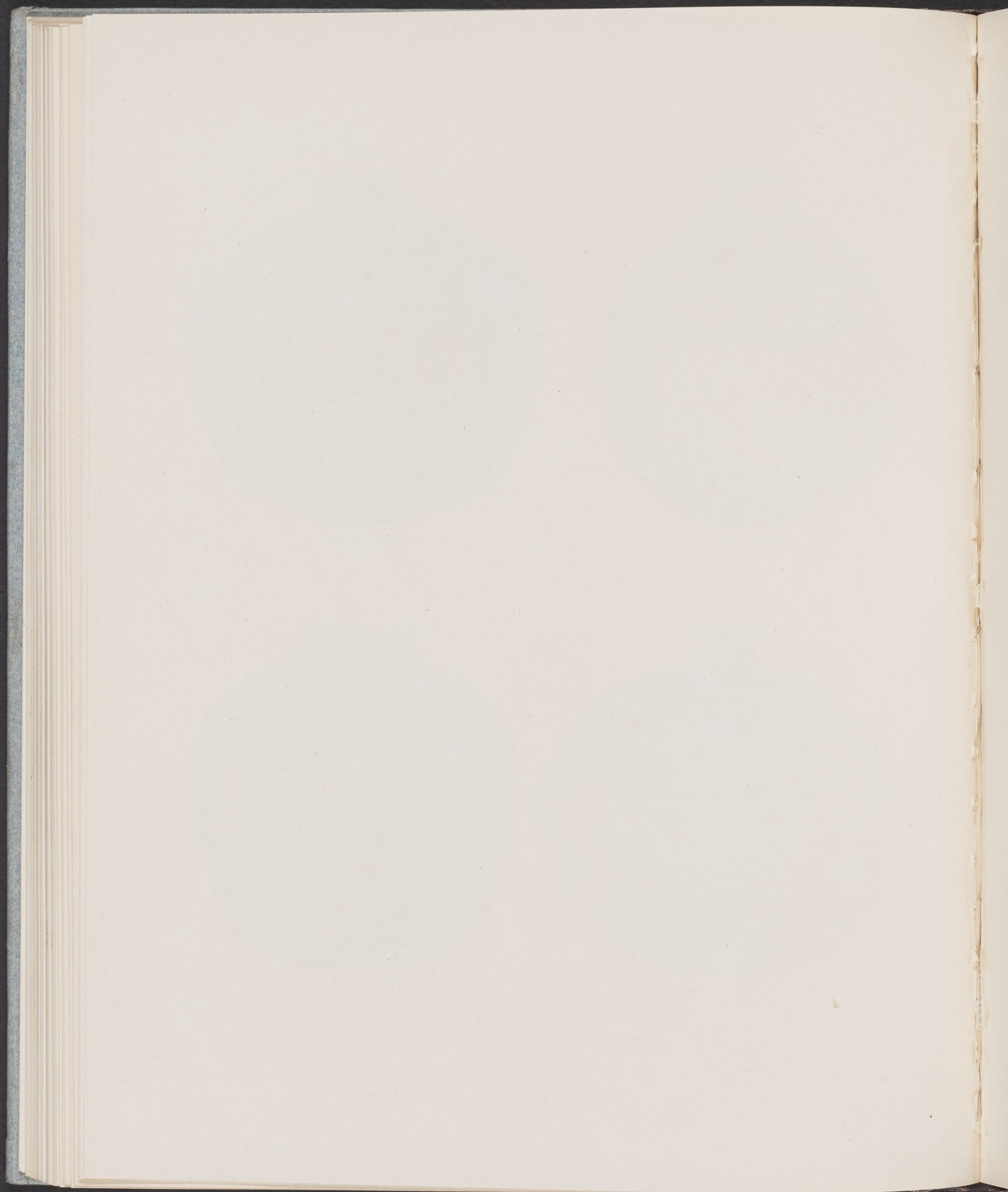



8187. G 553



8188. G 207



8189. G 327
See ch. vii

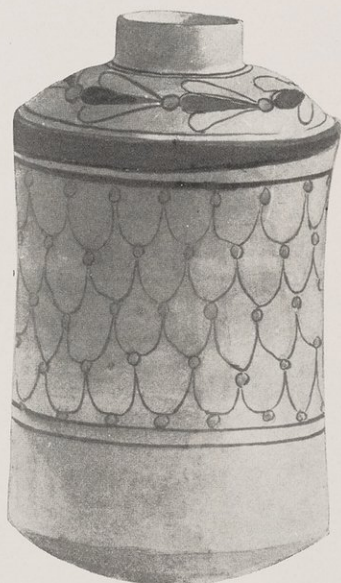

8190. G 665



8191. G 664

PAINTED POTTERY

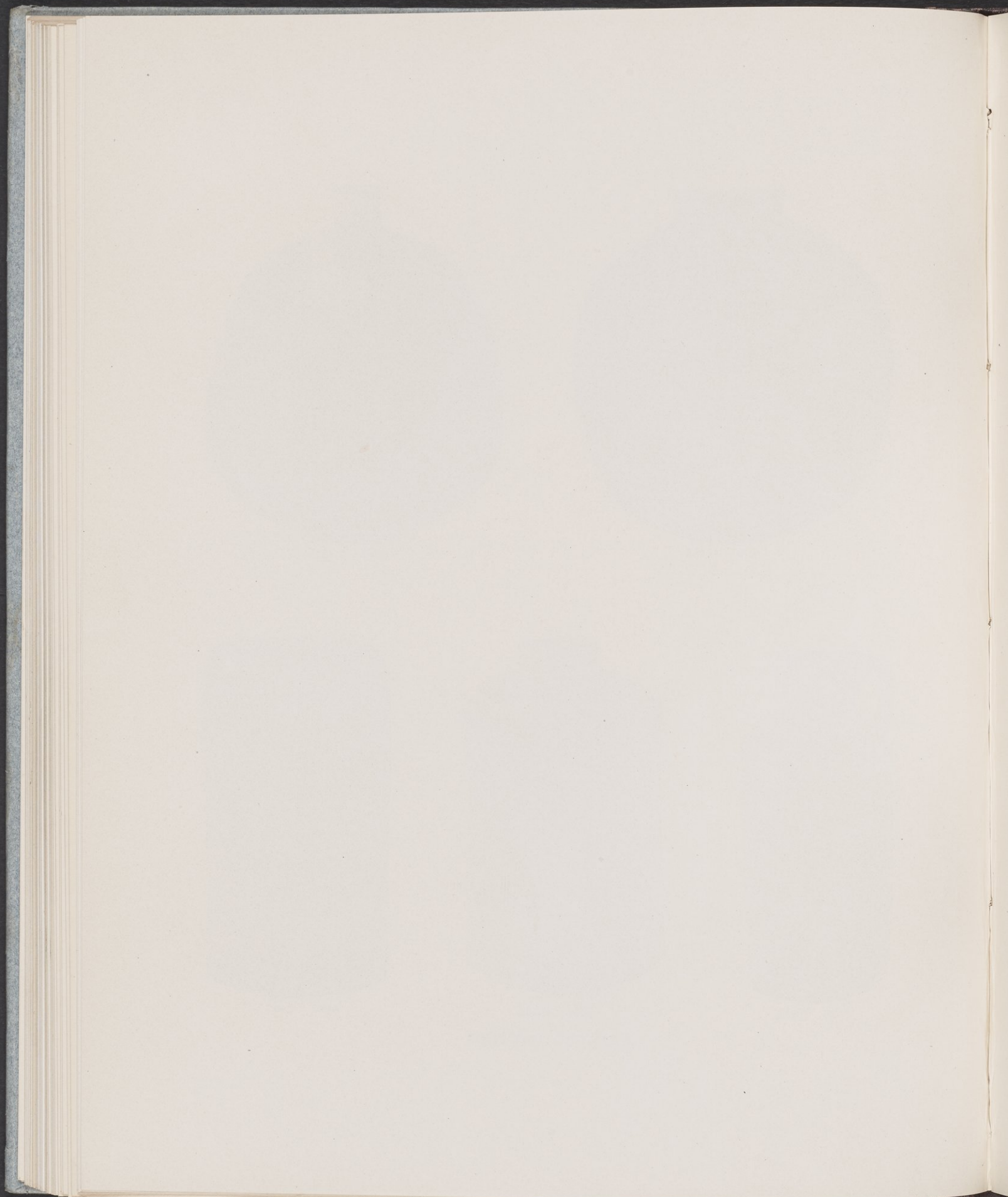

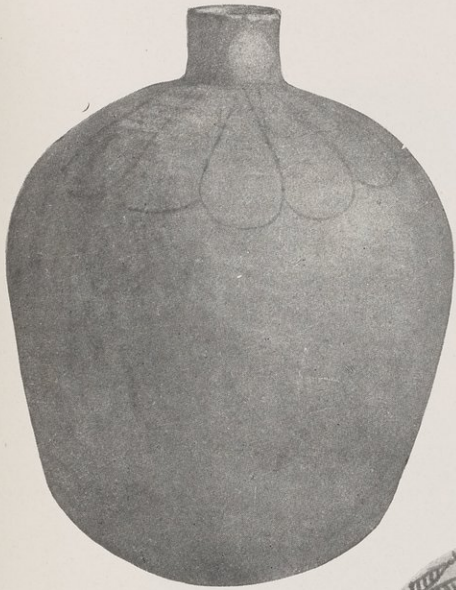

8194. G 477



8195. G



8196. G 546



8197. G 181



8198. G 777

See ch. vii

PAINTED POTTERY

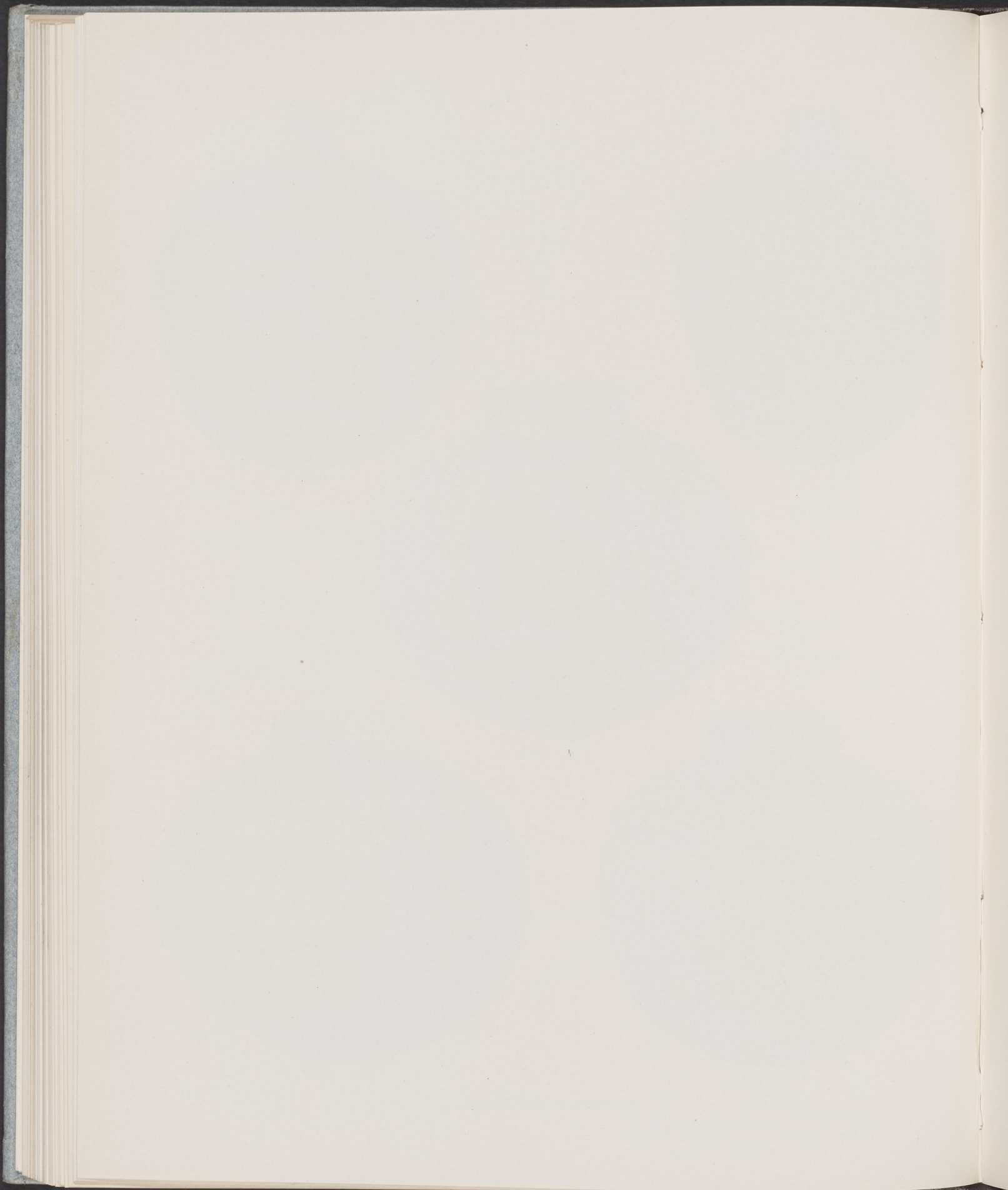



8199. G 284

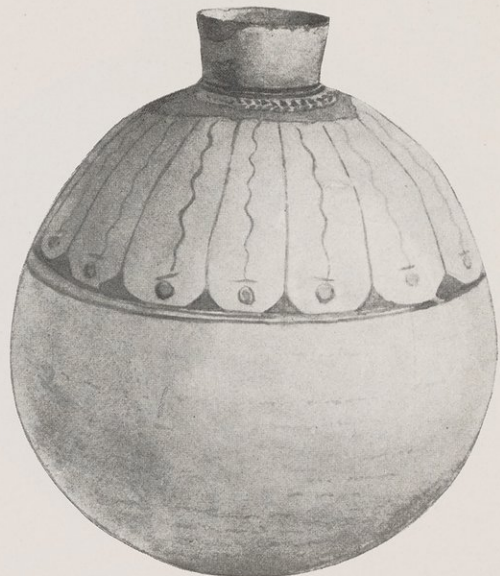

8201. G 384

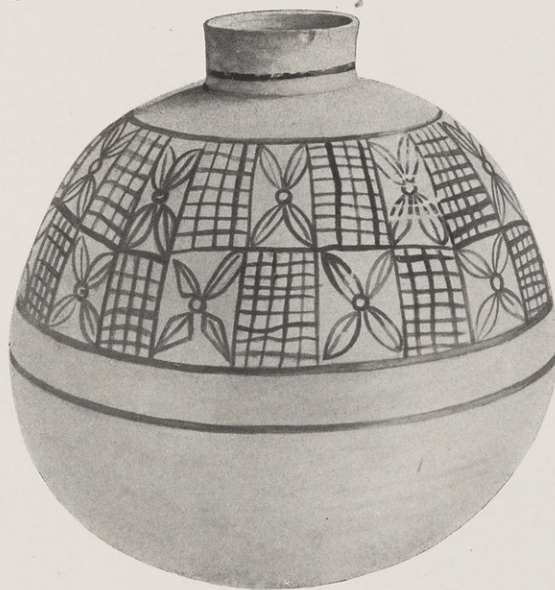

8204. G 546



8200. G 761

See ch. vii



8203. G 428

PAINTED POTTERY

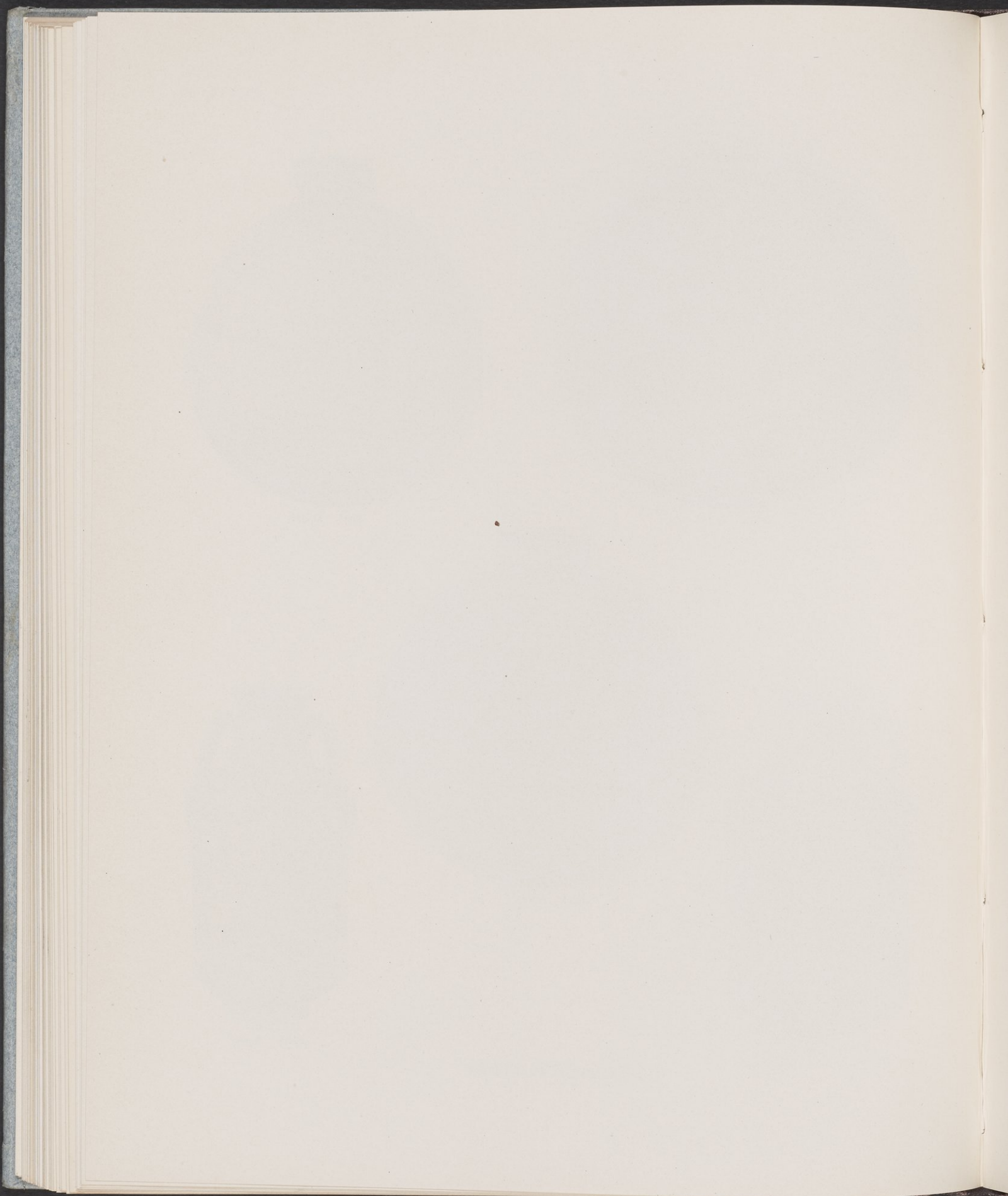



8205. G 150



8207. G 153



8206. G 532



8208. G

See ch. vii



8210. G 288

PAINTED POTTERY

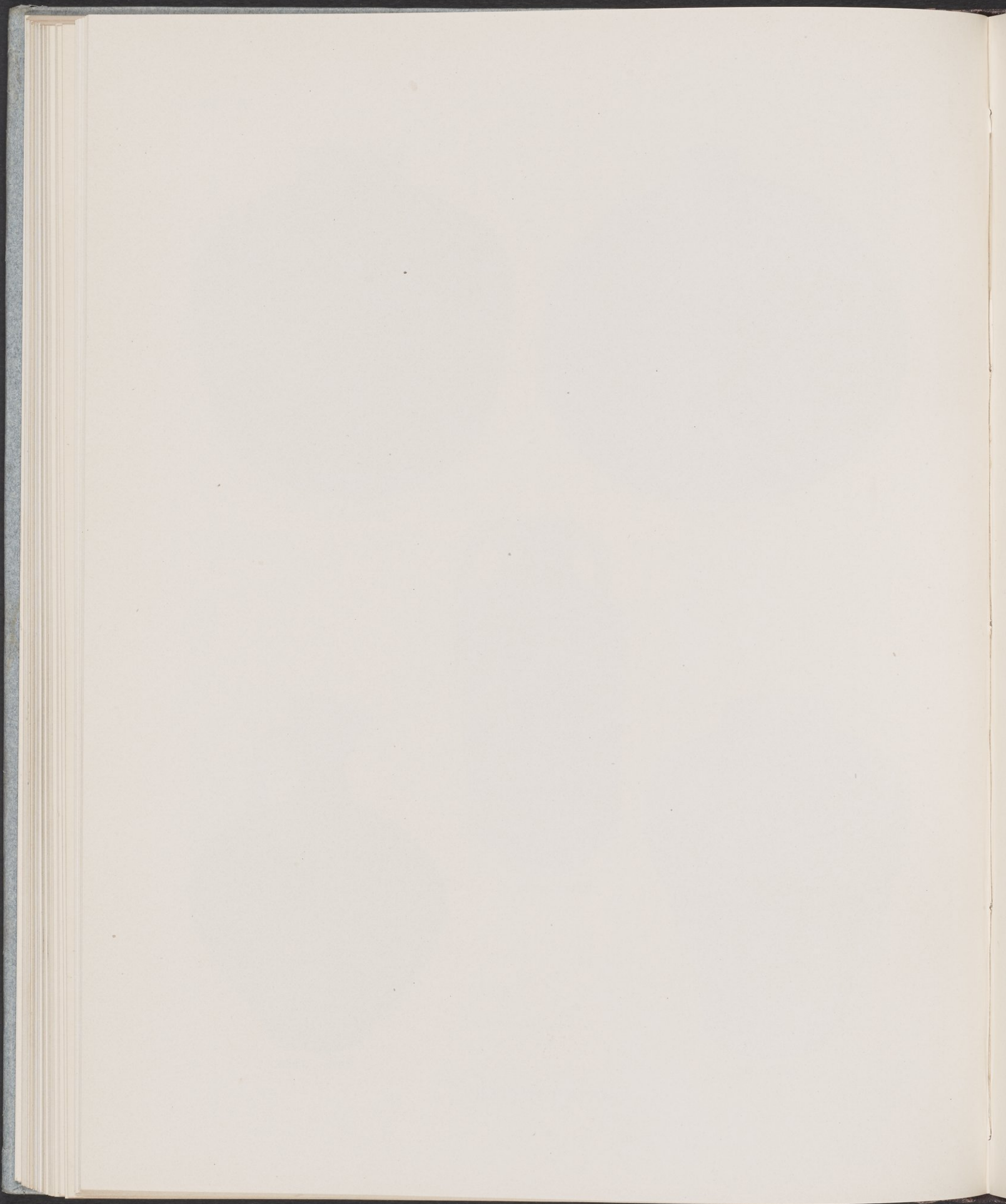



8211. G



8212. G 373



8213. G 665



8214. G 134

See ch. vii, esp. p. 56



8215. G 393

PAINTED POTTERY

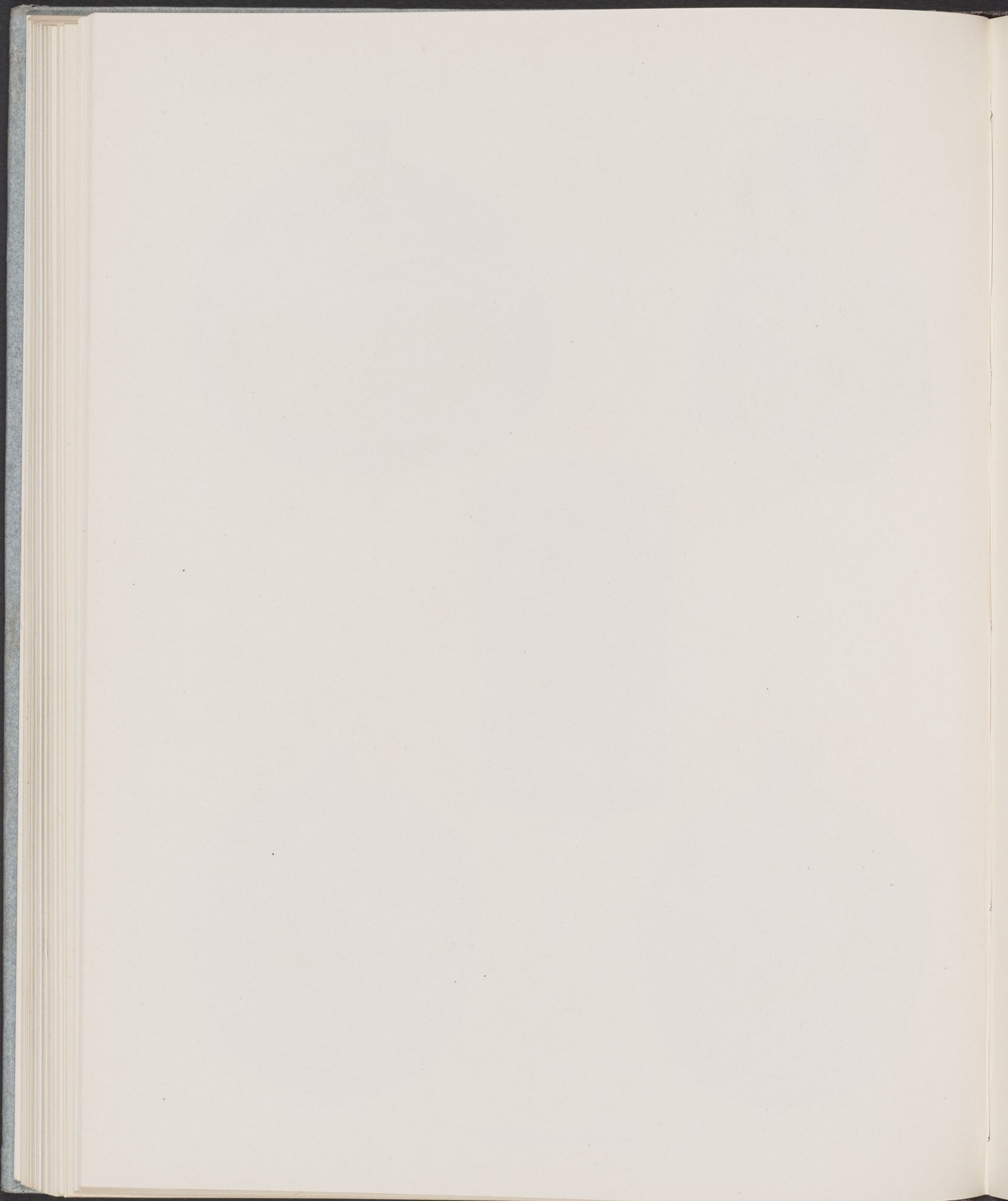



8217. G



8218. G 134



8219. G 686

See ch. vii, esp. p. 57



8220. G 43

PAINTED POTTERY

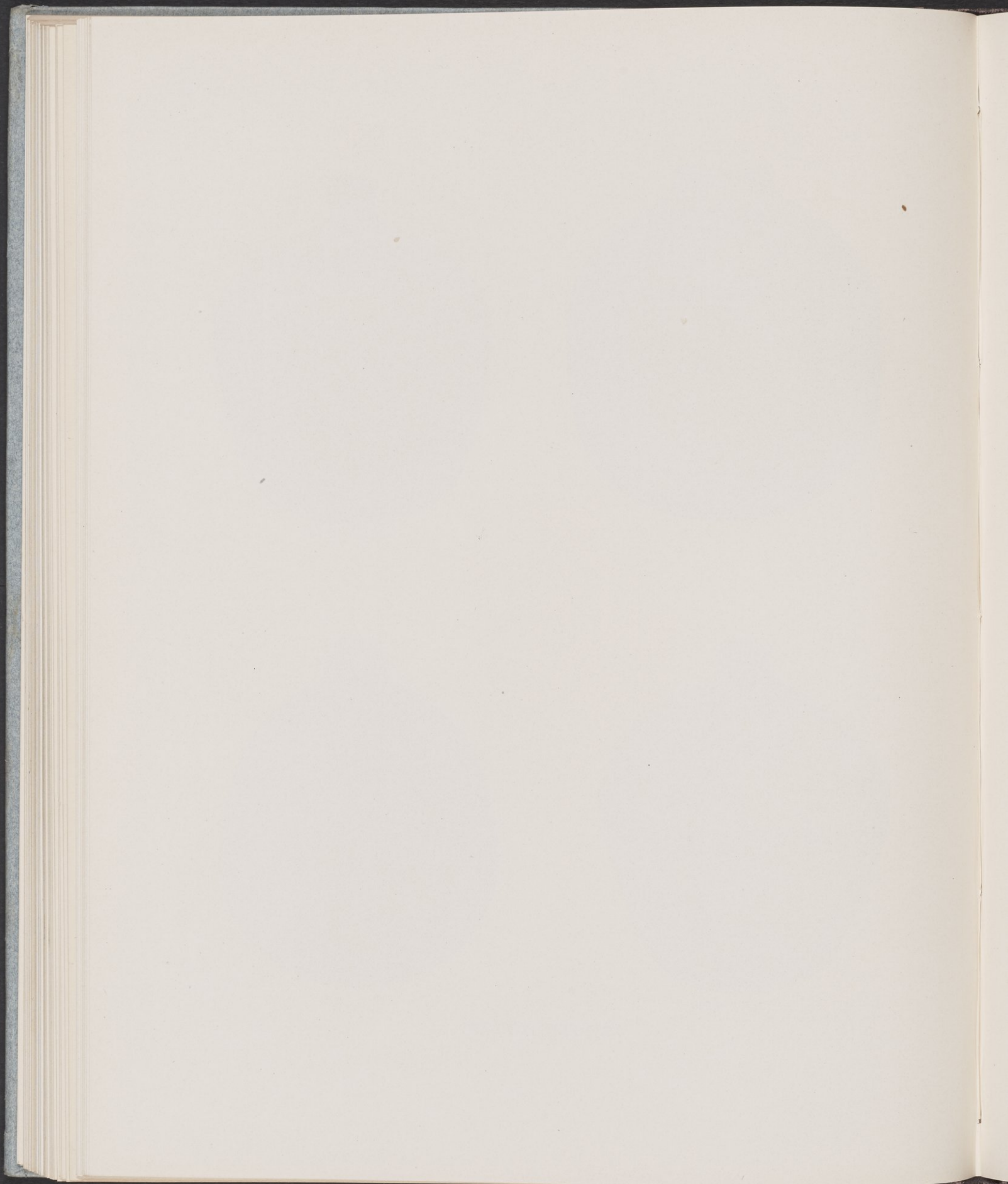



8222. G 386



8224. G 133



8223. G 190



8225. G 188

See ch. vii



8226. G 530

PAINTED POTTERY

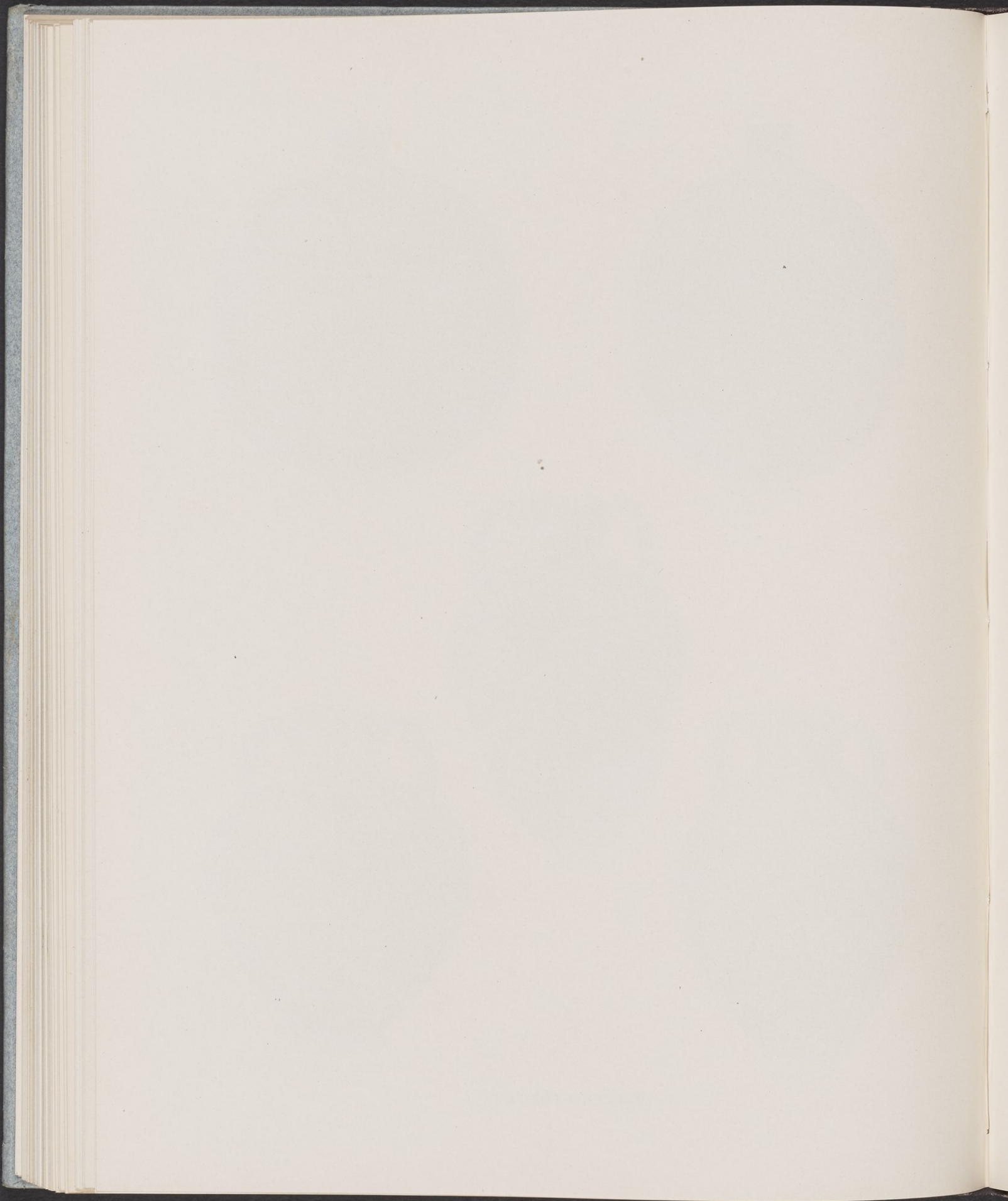



8227. G 187



8228. G

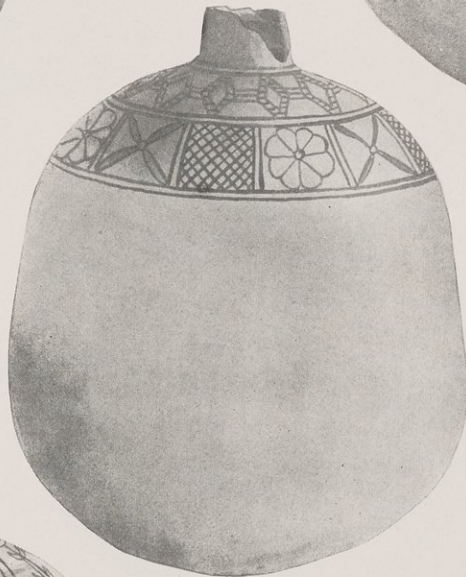

8229. G 59



8230. G 131

See ch. vii



8232. G 173

PAINTED POTTERY

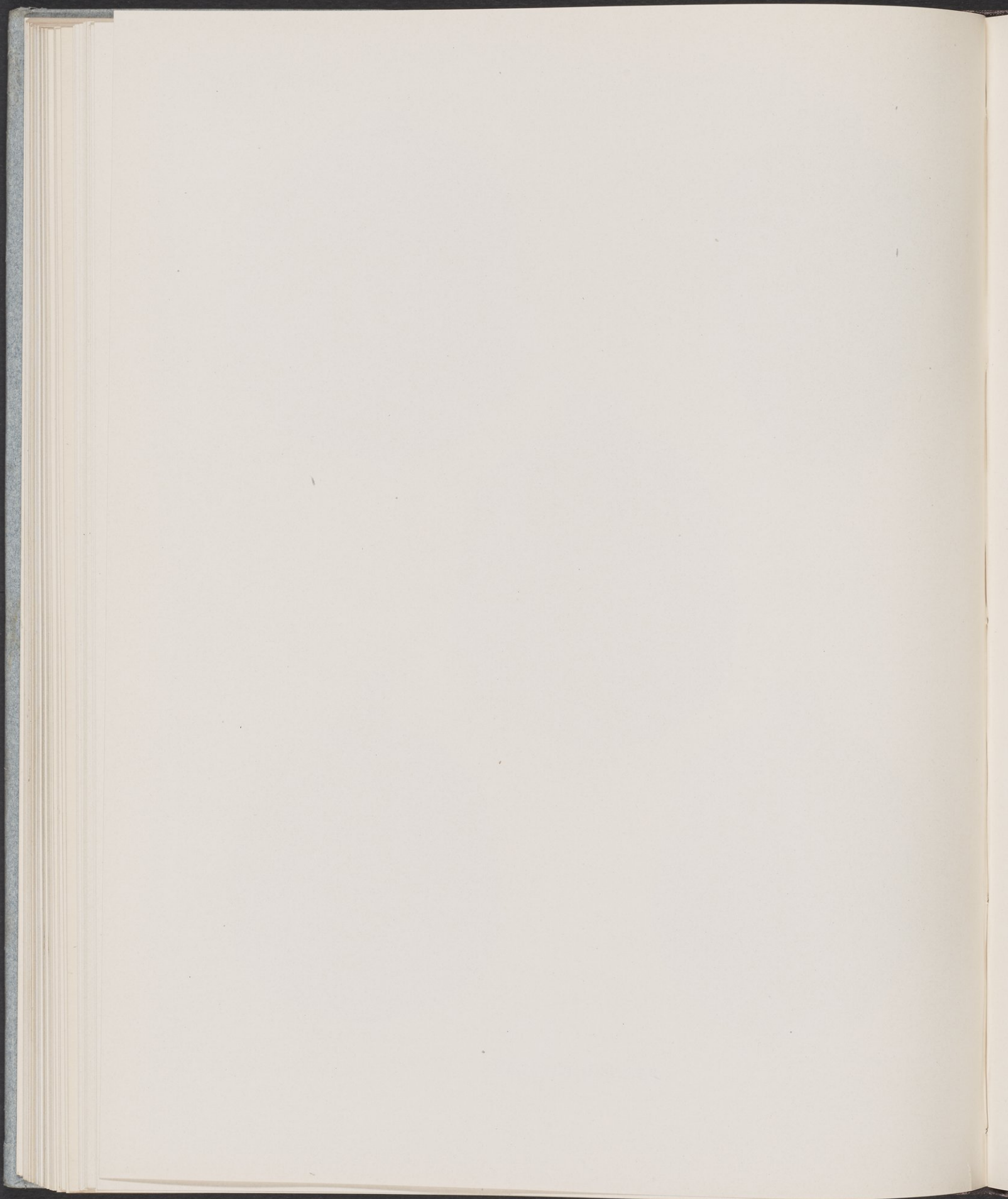



8233. G 115



8234. G 60

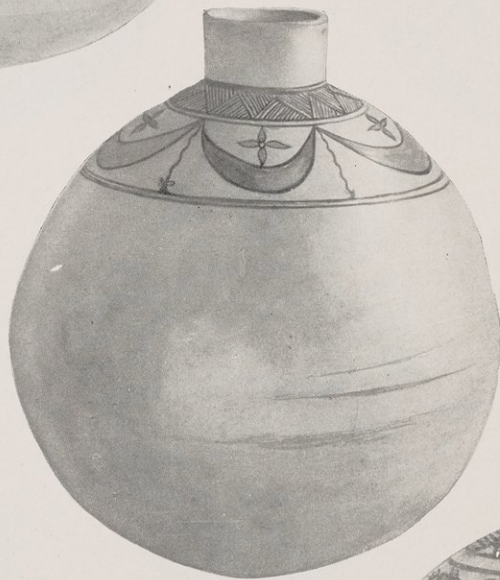

8235. G 190

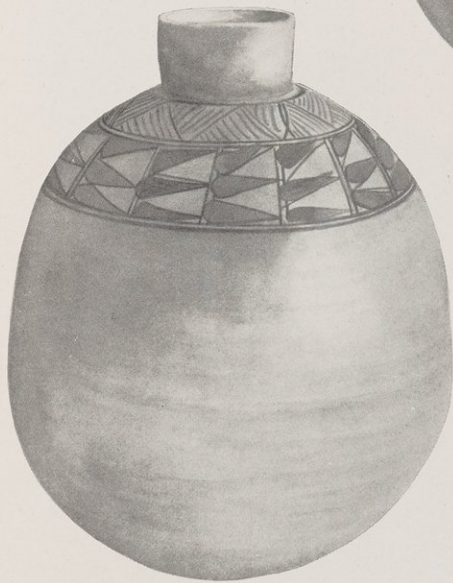

8236. G 190

See ch. vii



8237. G 550

PAINTED POTTERY

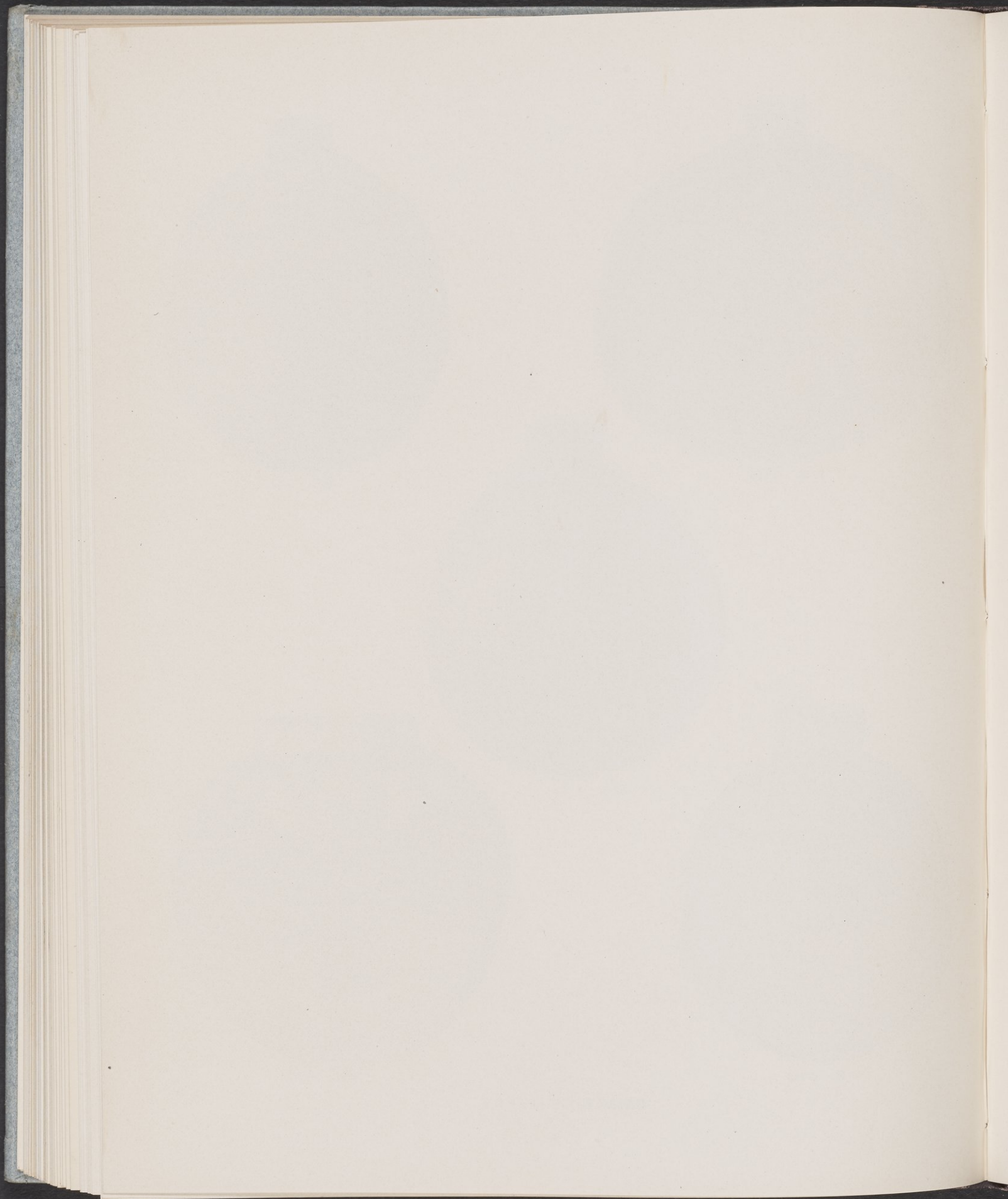



8238. G 4



8241. G 312



8245. G 316

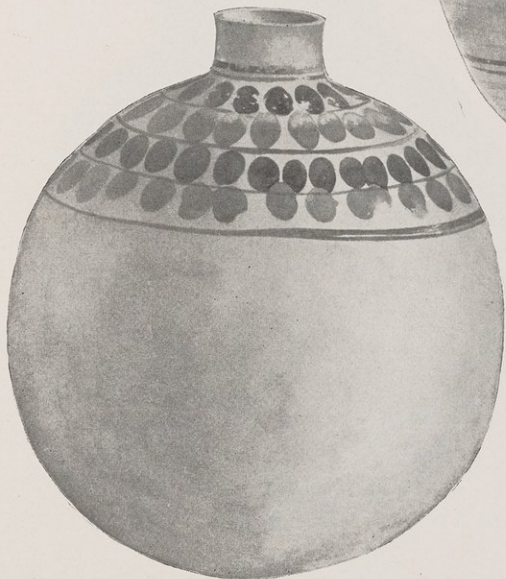

8242. G 156



8244. G 614

See ch. vii

PAINTED POTTERY

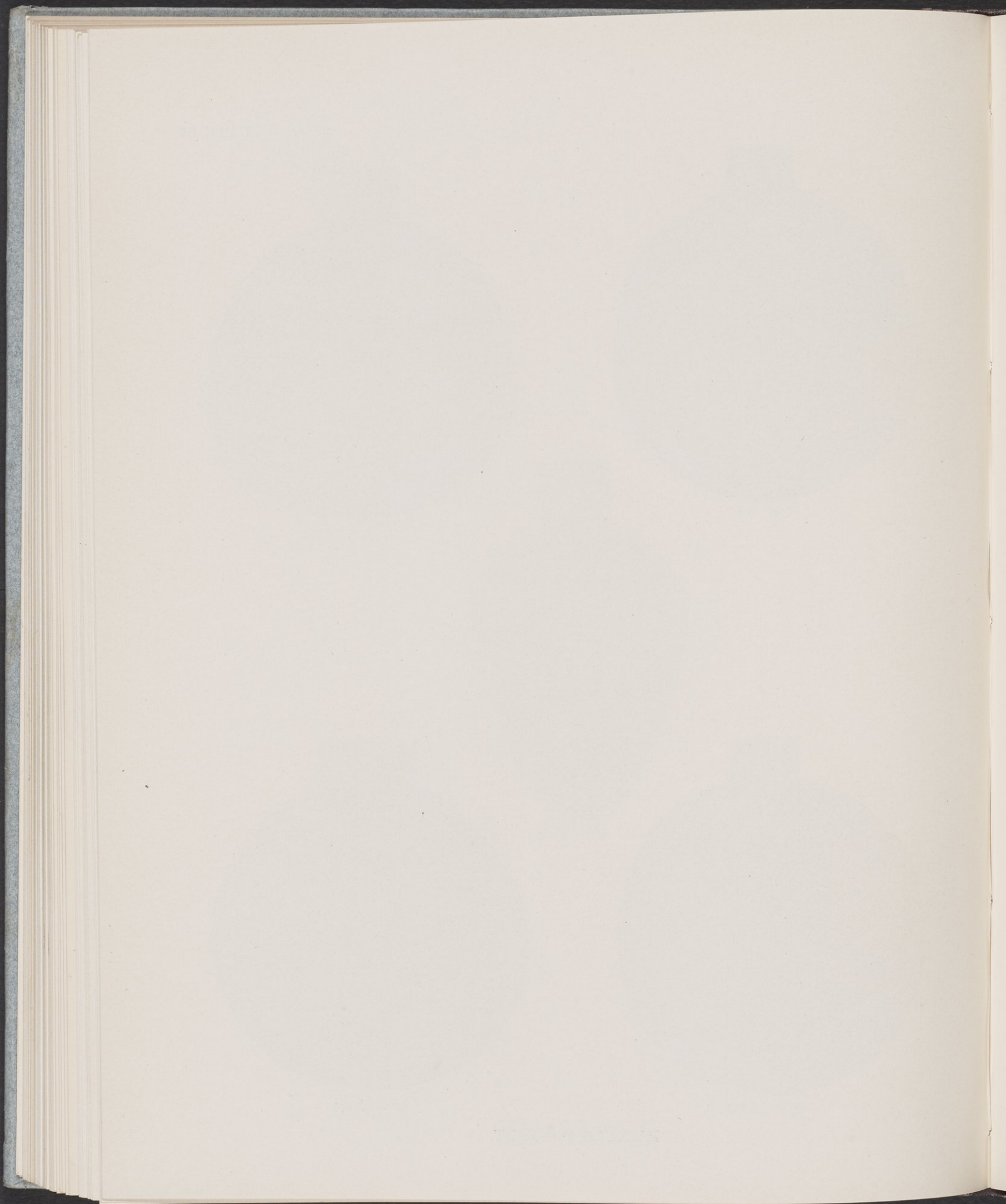



8247. G 604



8248. G 665



8246. G 765

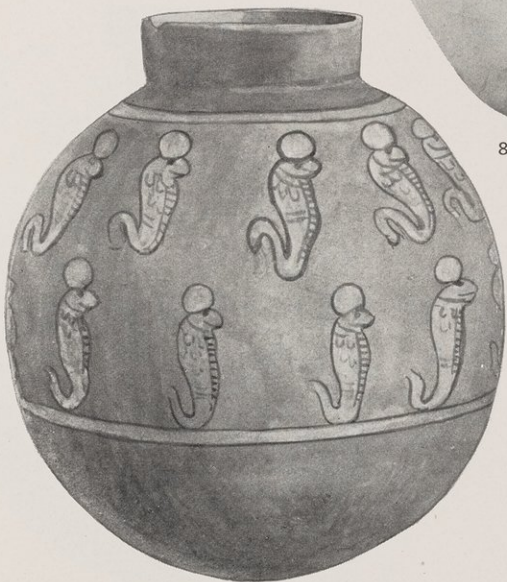

8250. G 719



8251. G 690

See ch. vii

PAINTED POTTERY

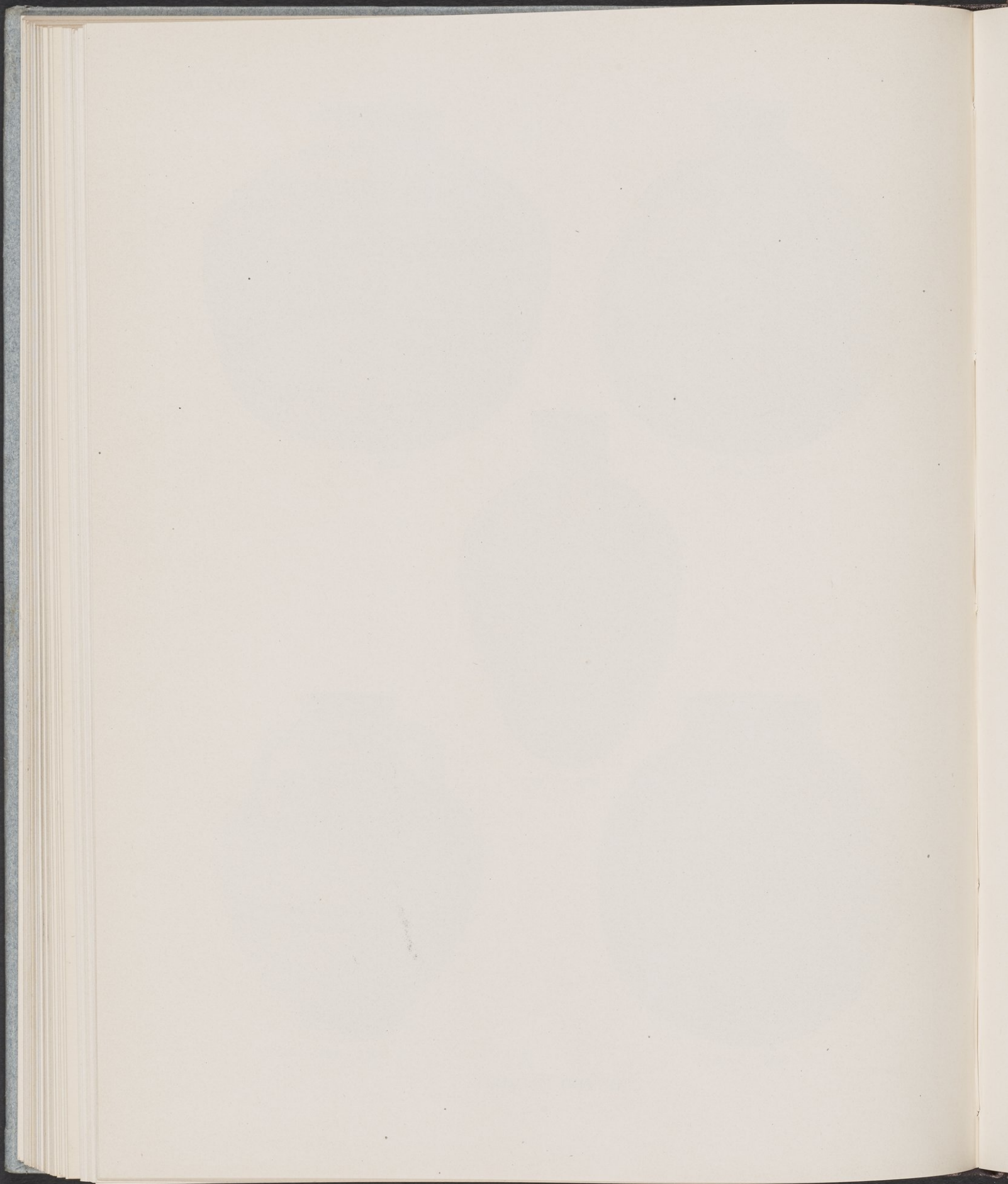



8256. G 665



8259. G 223



8258. G 359



8261. G

See ch. vii



8263. G 626

PAINTED POTTERY

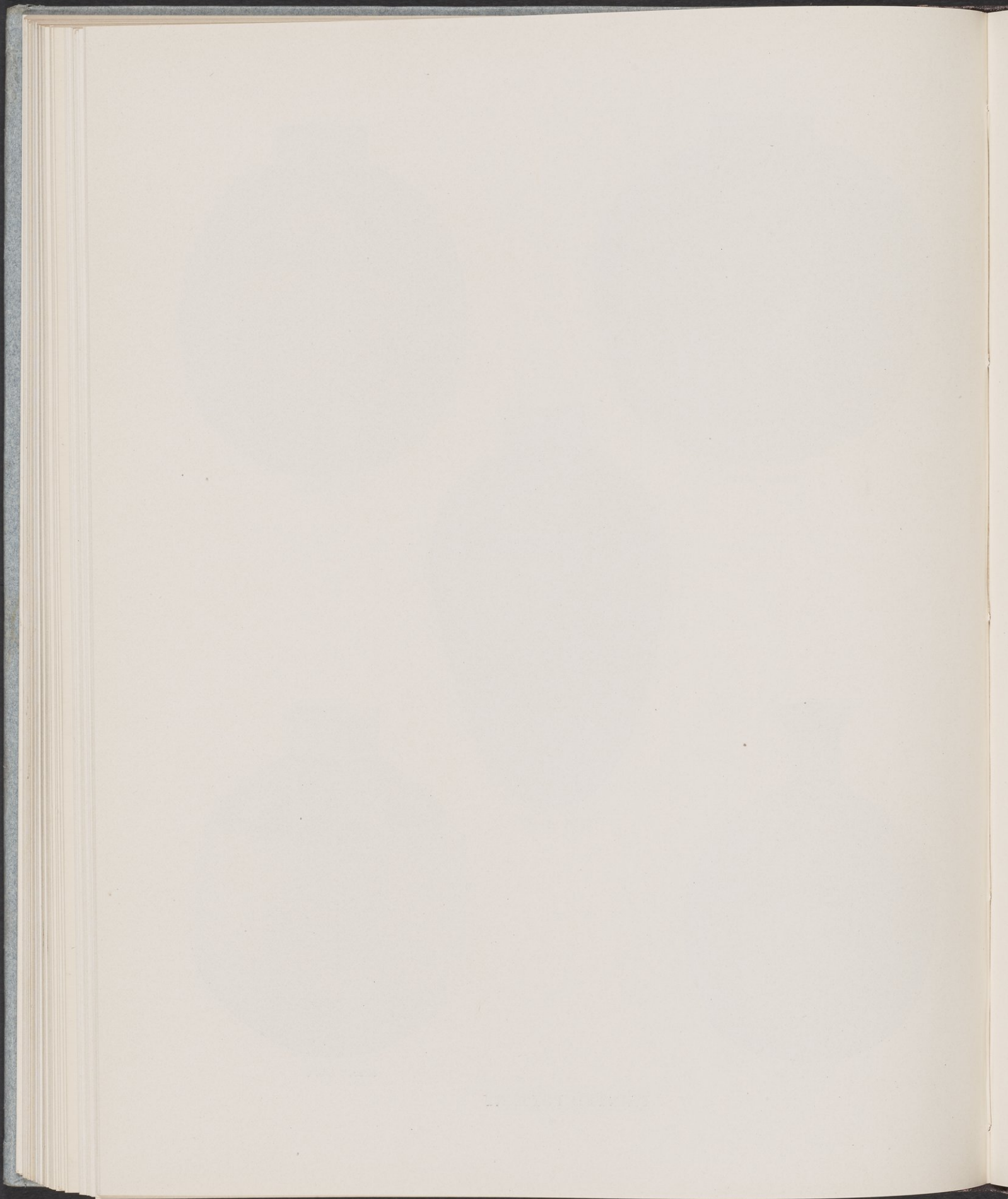

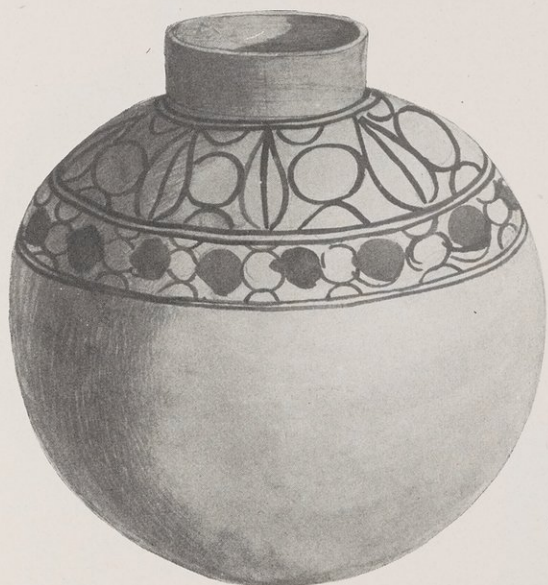

8264. G 325



8266. G 666



8265. G 316

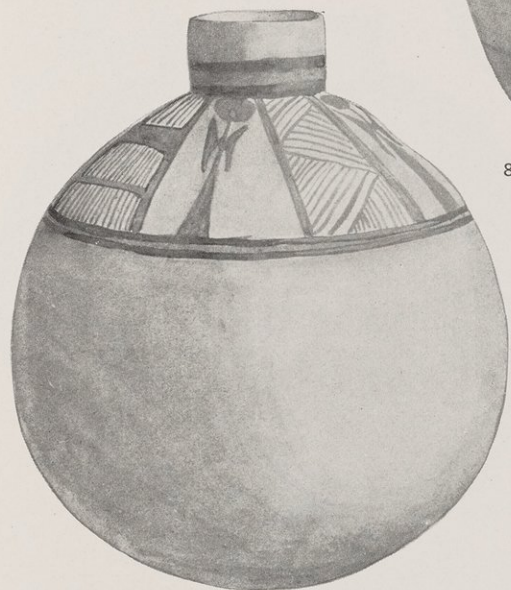

8267. G 306

See ch. vii



8268. G 442

PAINTED POTTERY

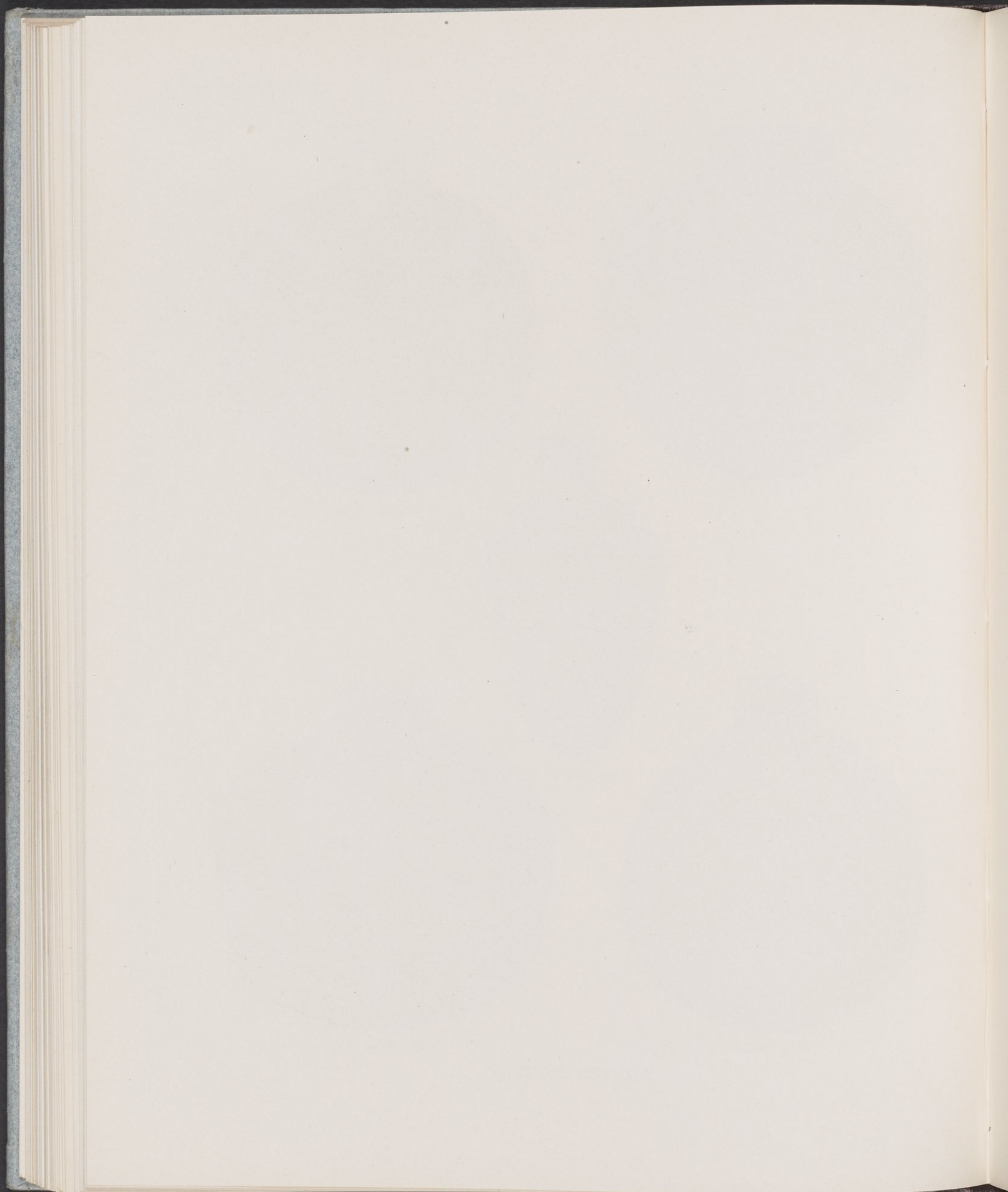



8269. G 700

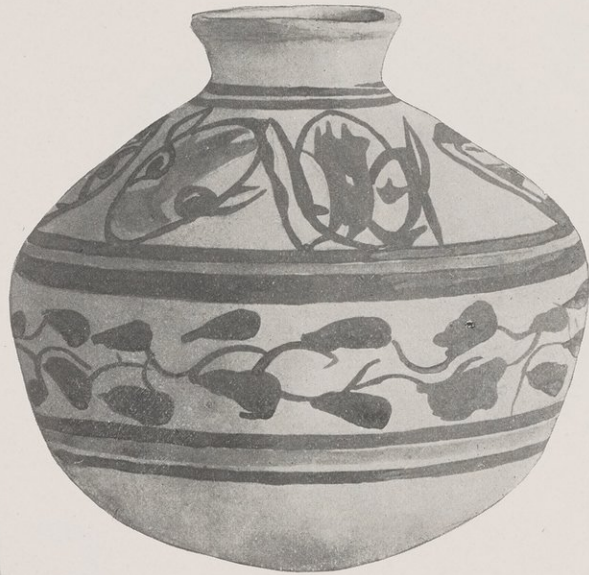

8270. G 735



8273.
G 672

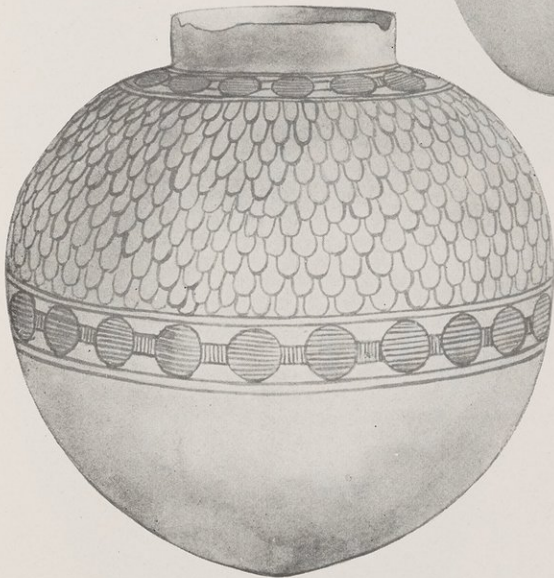

8271. G 401

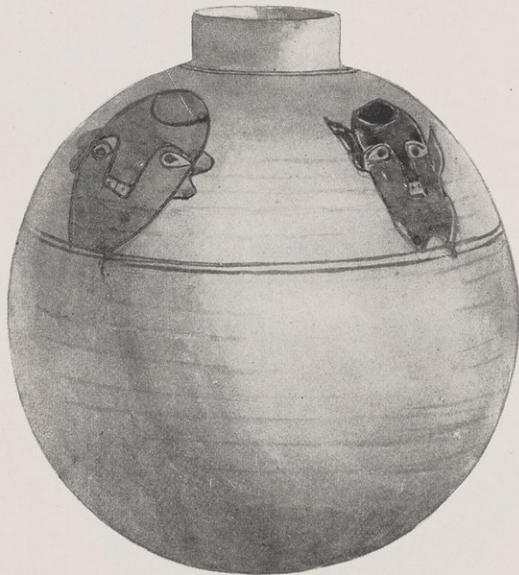

8272. G 626

See ch. vii

PAINTED POTTERY

1890

1890

1890



8274. G 337

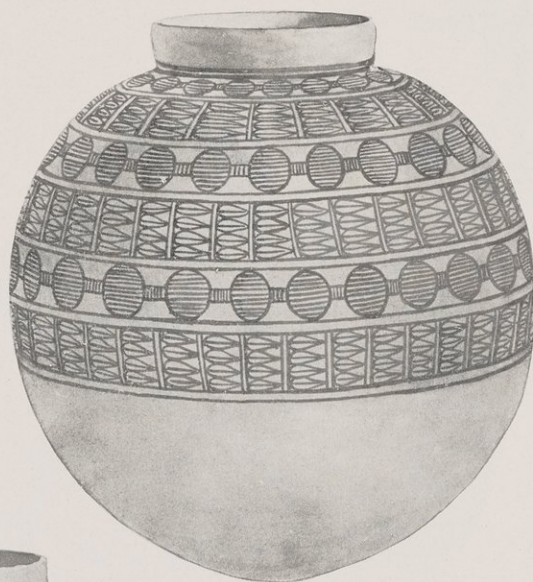

8278. G 753



8276. G 730



8280. G 201



8281. G 315

See ch. vii

PAINTED POTTERY

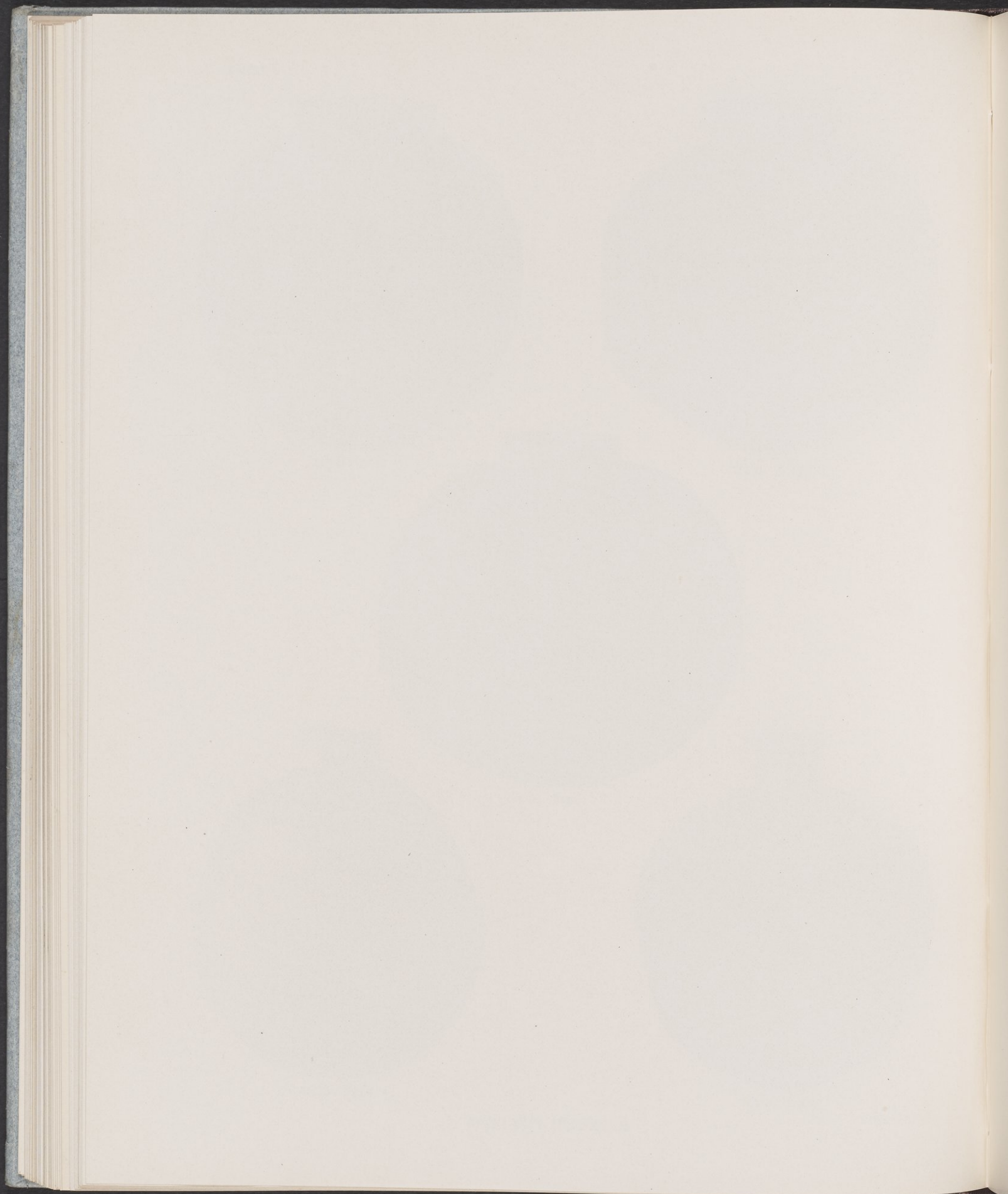



8284. G 221



8285. G 721



8289. G 667



8288. G



8291. G 316

See ch. vii

PAINTED POTTERY

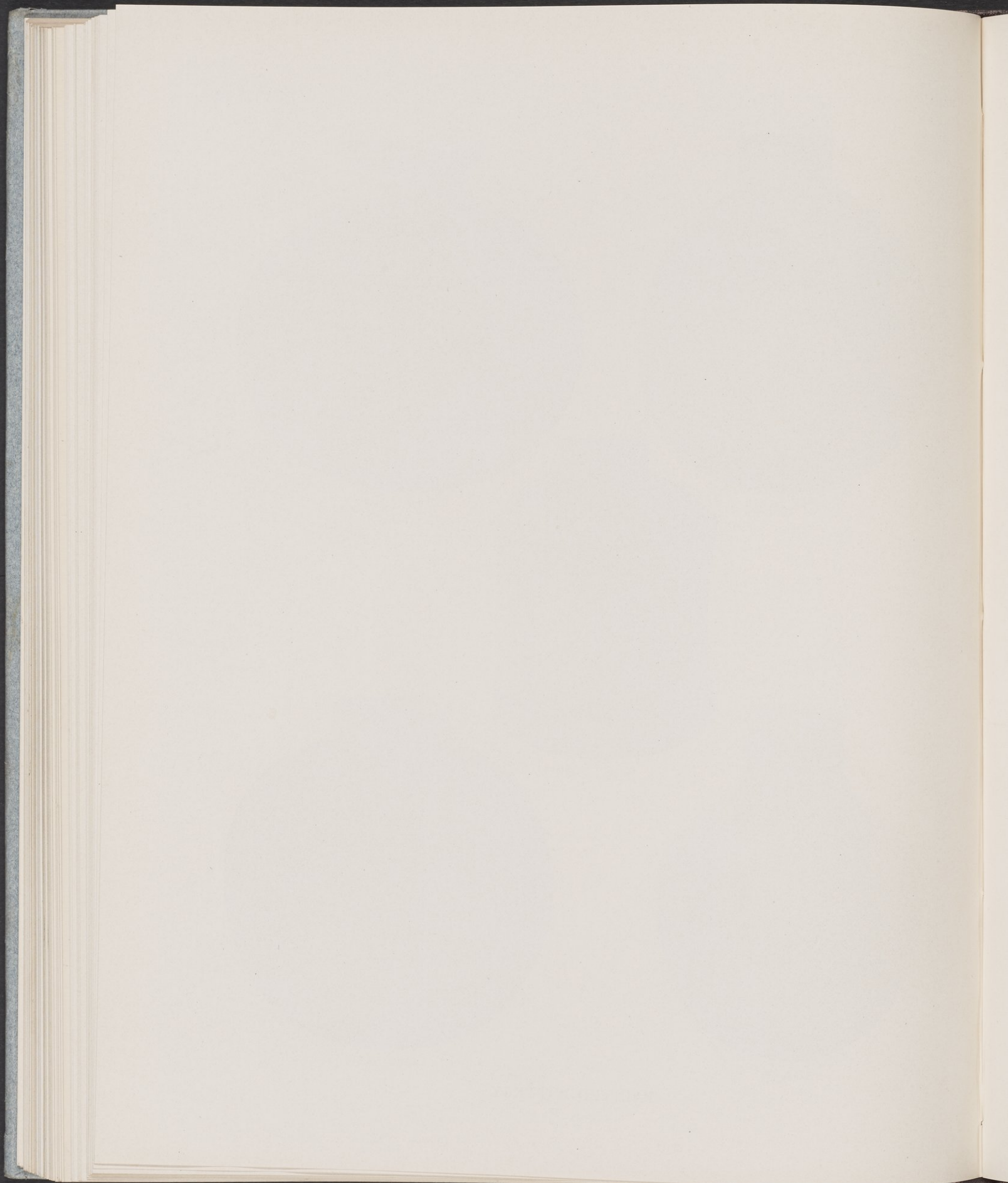



8296. G 535



8297. G 44



8301. G 643



8298. G 331

See ch. vii



8299. G 331

PAINTED POTTERY

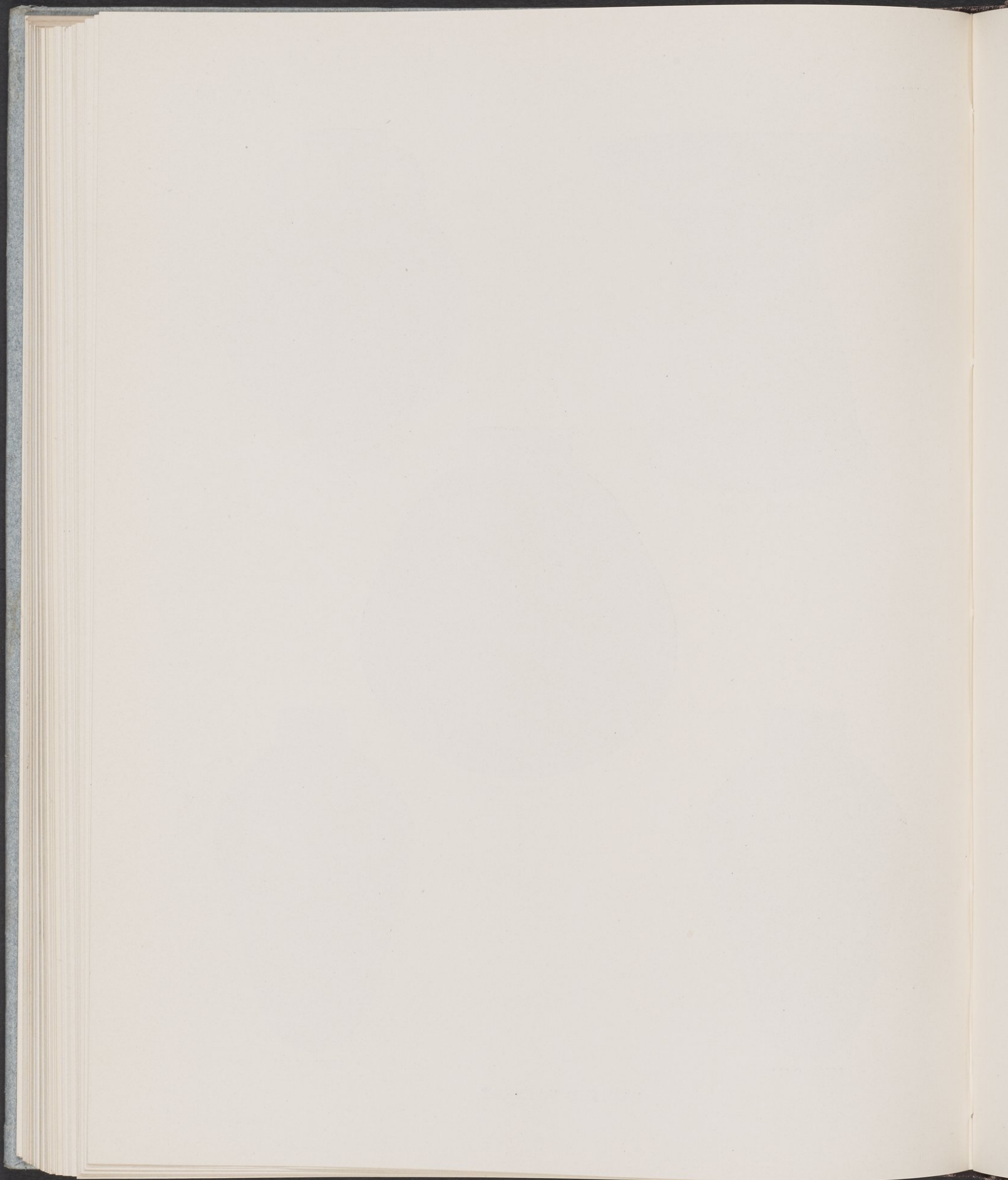

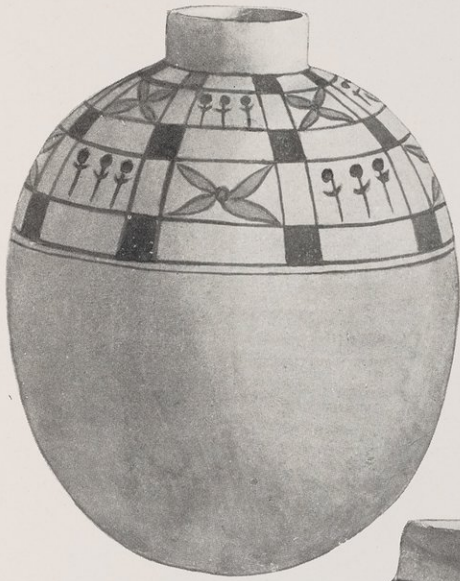

8302. G 317

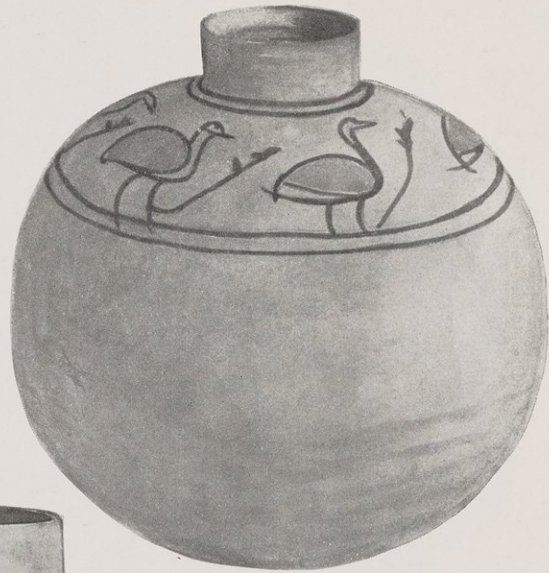

8304. G 131

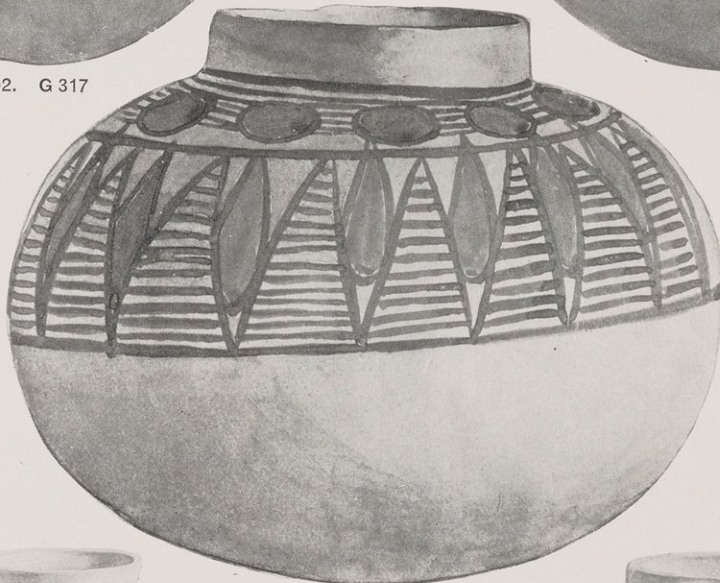

8305. G



8306. G 761

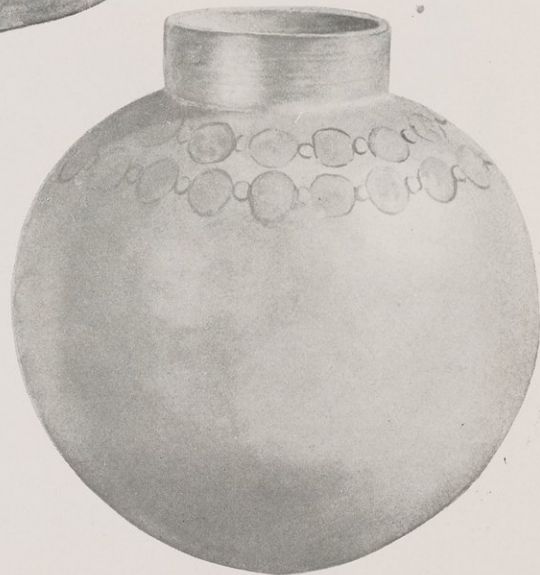

8308. G 546

See ch. vii

PAINTED POTTERY

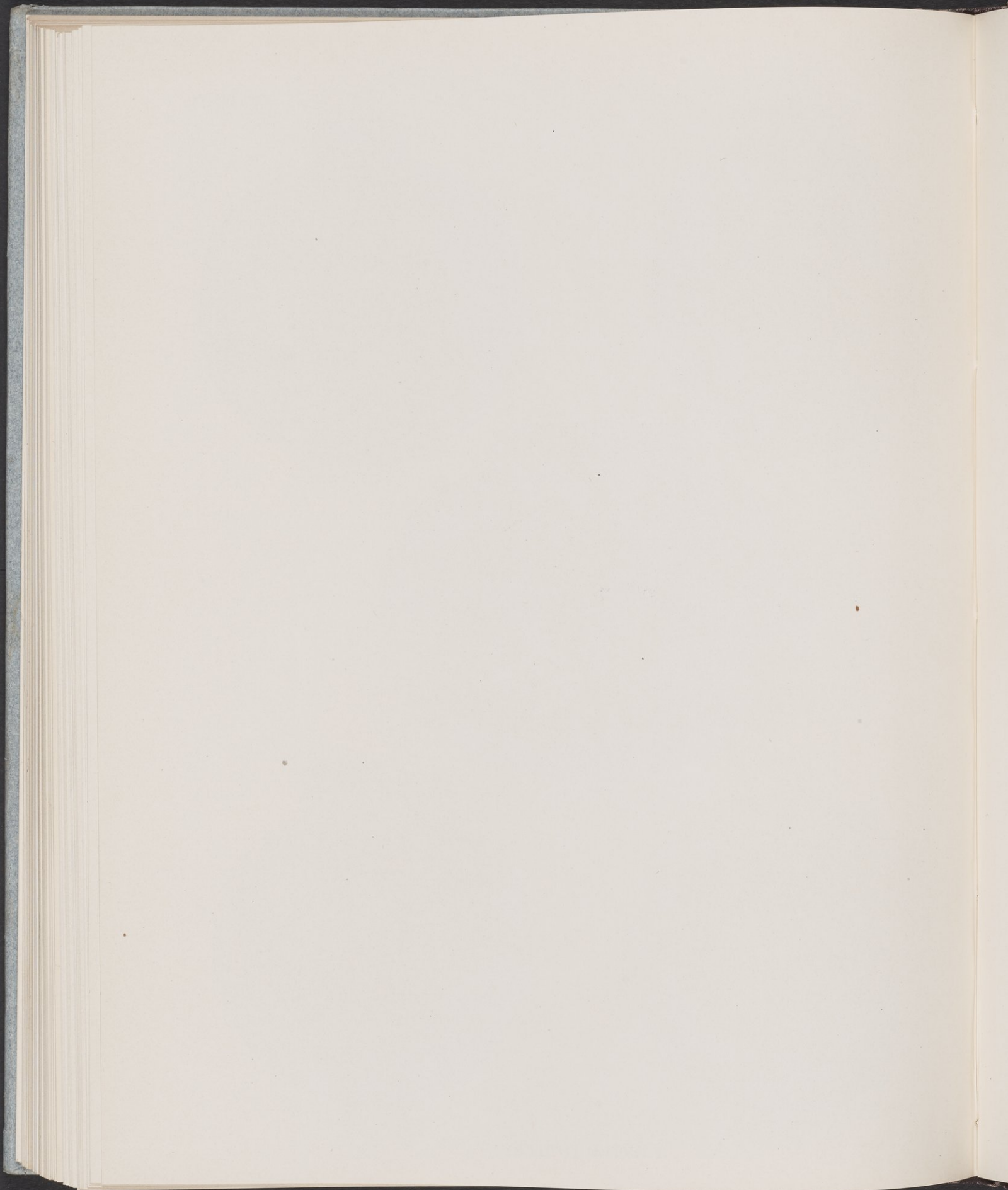



8311. G 645



8312. G 659



8315. G 281



8316. G 281

See ch. vii



8317. G 395

PAINTED POTTERY

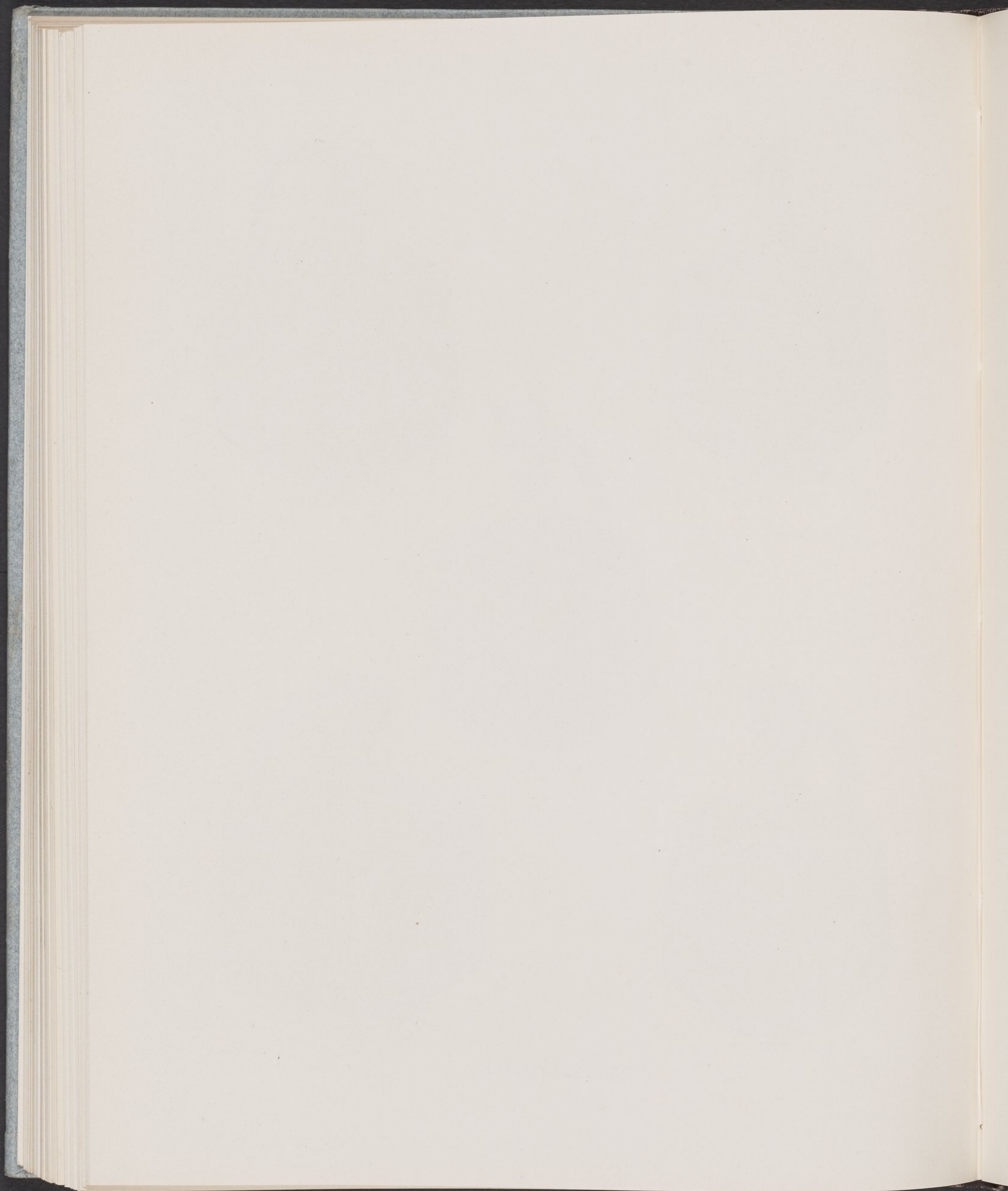



8318. G 144



8319. G 21

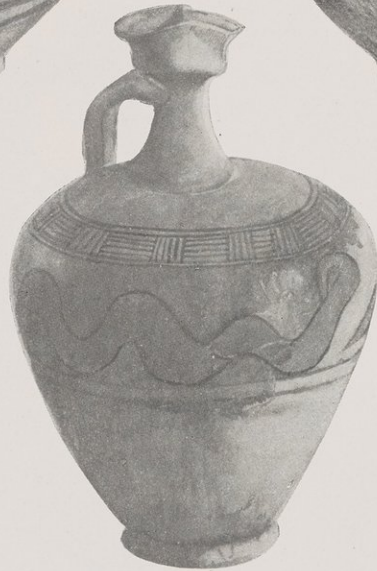

8323. G 391



8325. G 763

See ch. vii



8326. G 325

PAINTED POTTERY

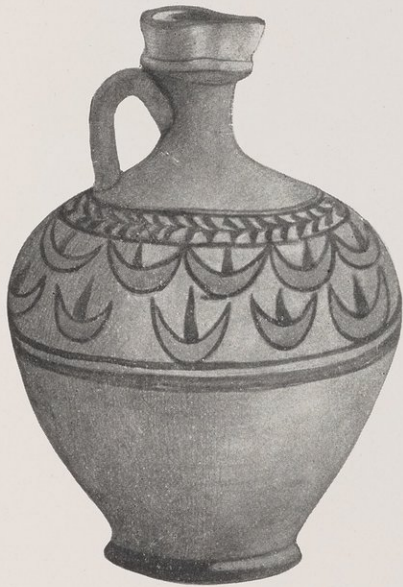

8331. G 555

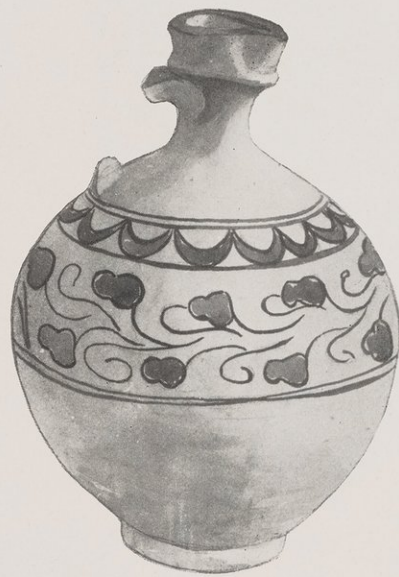

8332. G 216

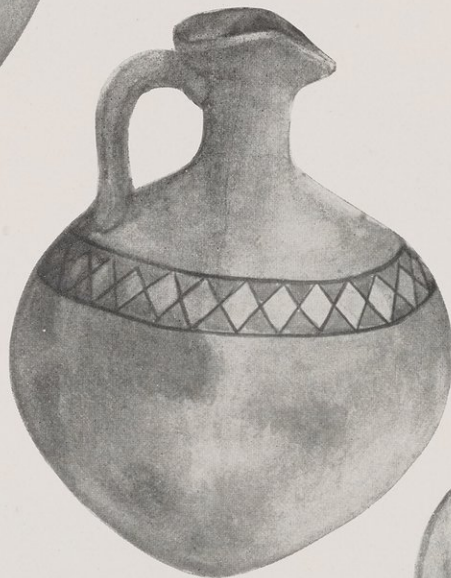

8333. G 549

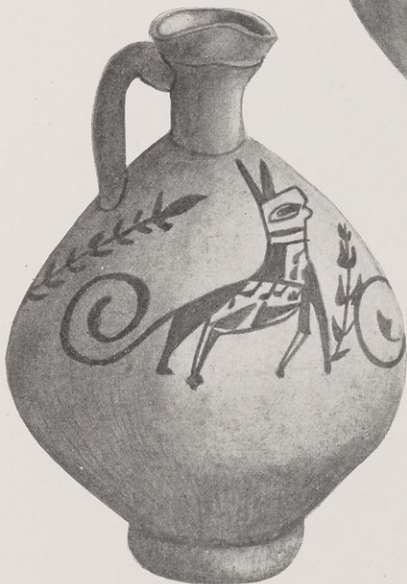

8334. G 634



8335. G 44

PAINTED POTTERY

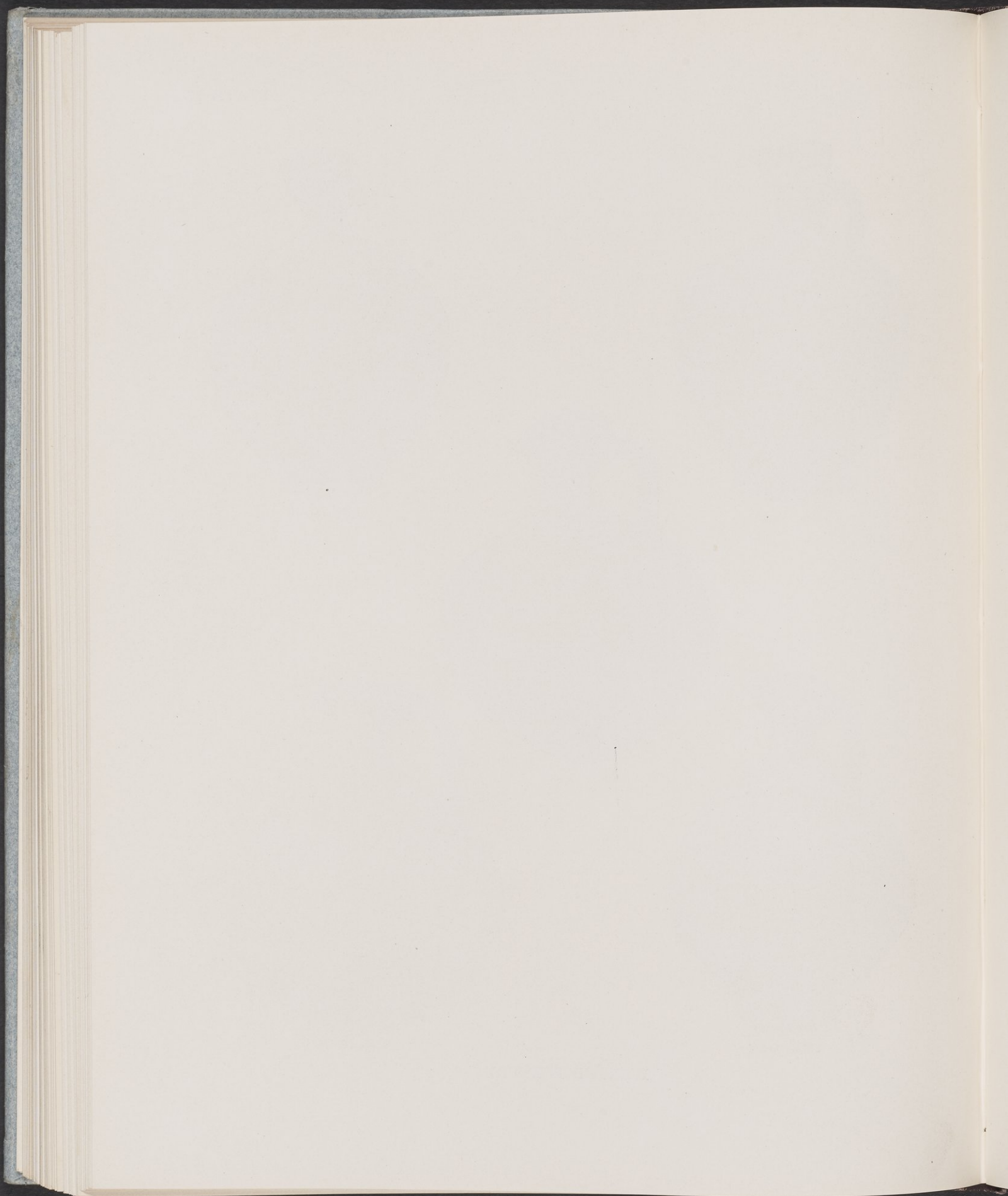



8457. G 738



8482. G 682



8459. G 304



8457. G 738

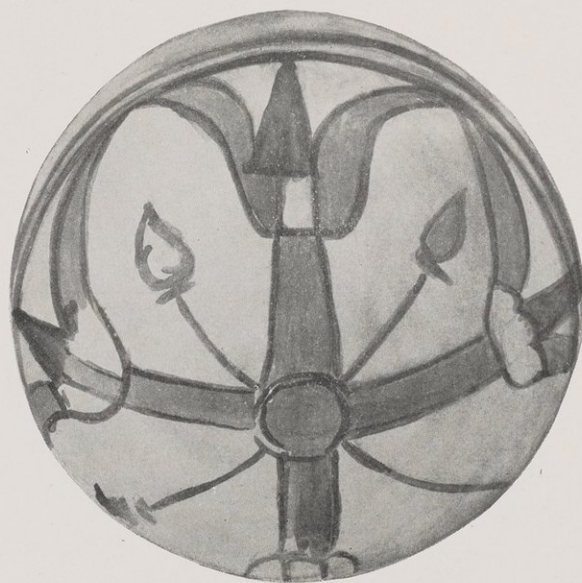

8479. G 537

PAINTED POTTERY

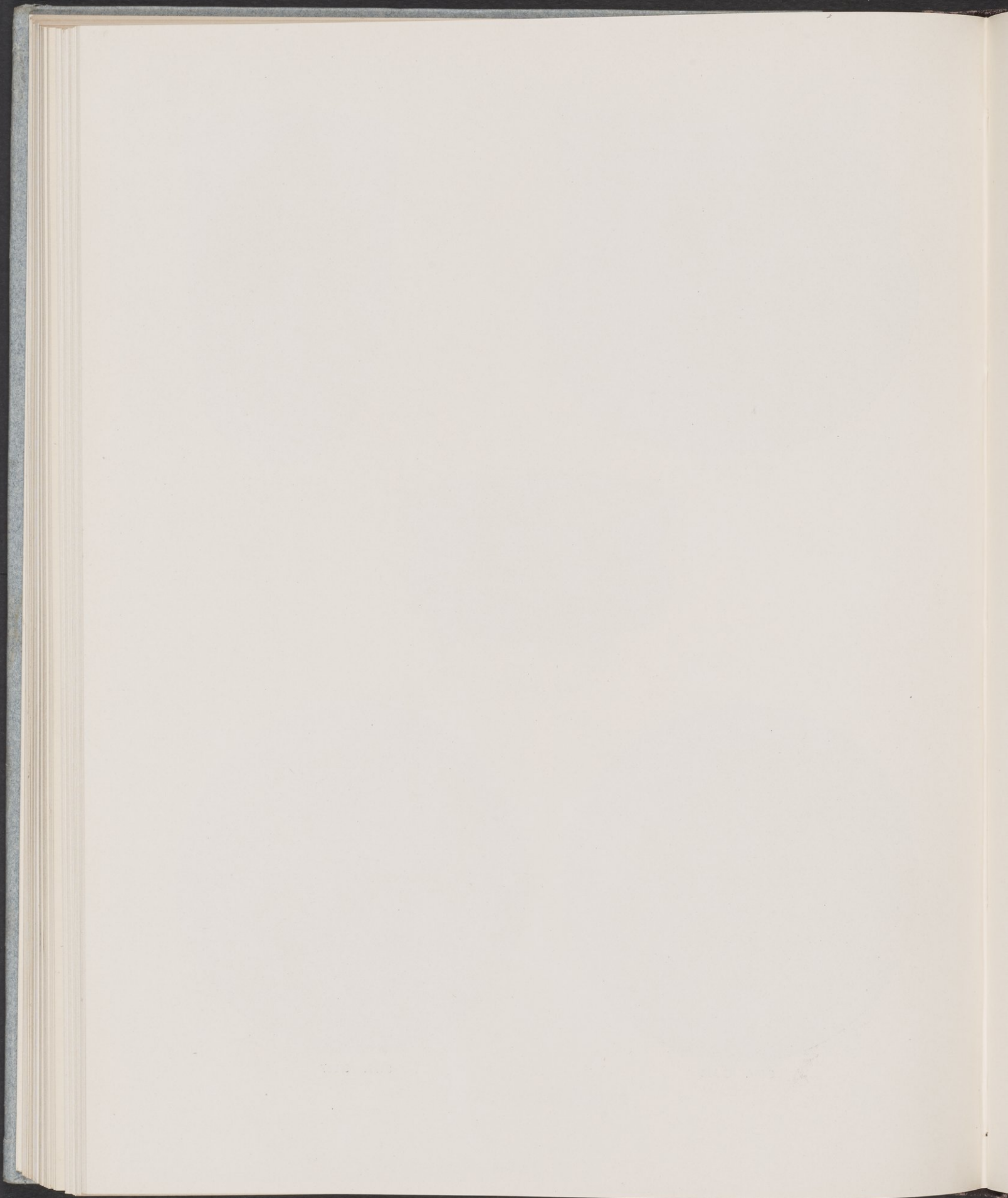



8896. G 134



8279. G 755



8914. G



8960. G 682

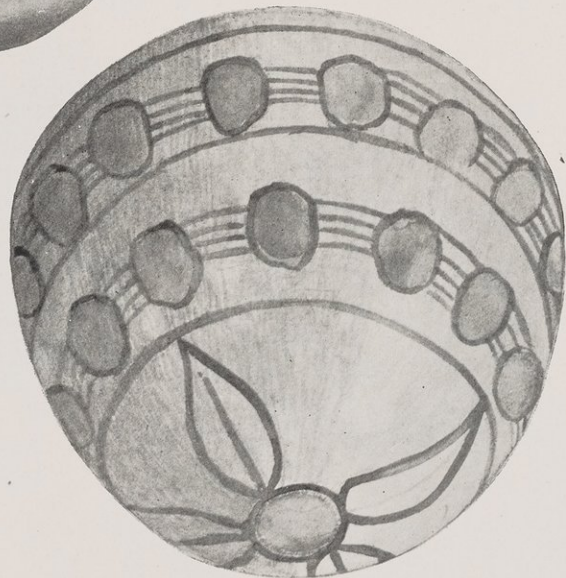

8473. G 764

PAINTED POTTERY

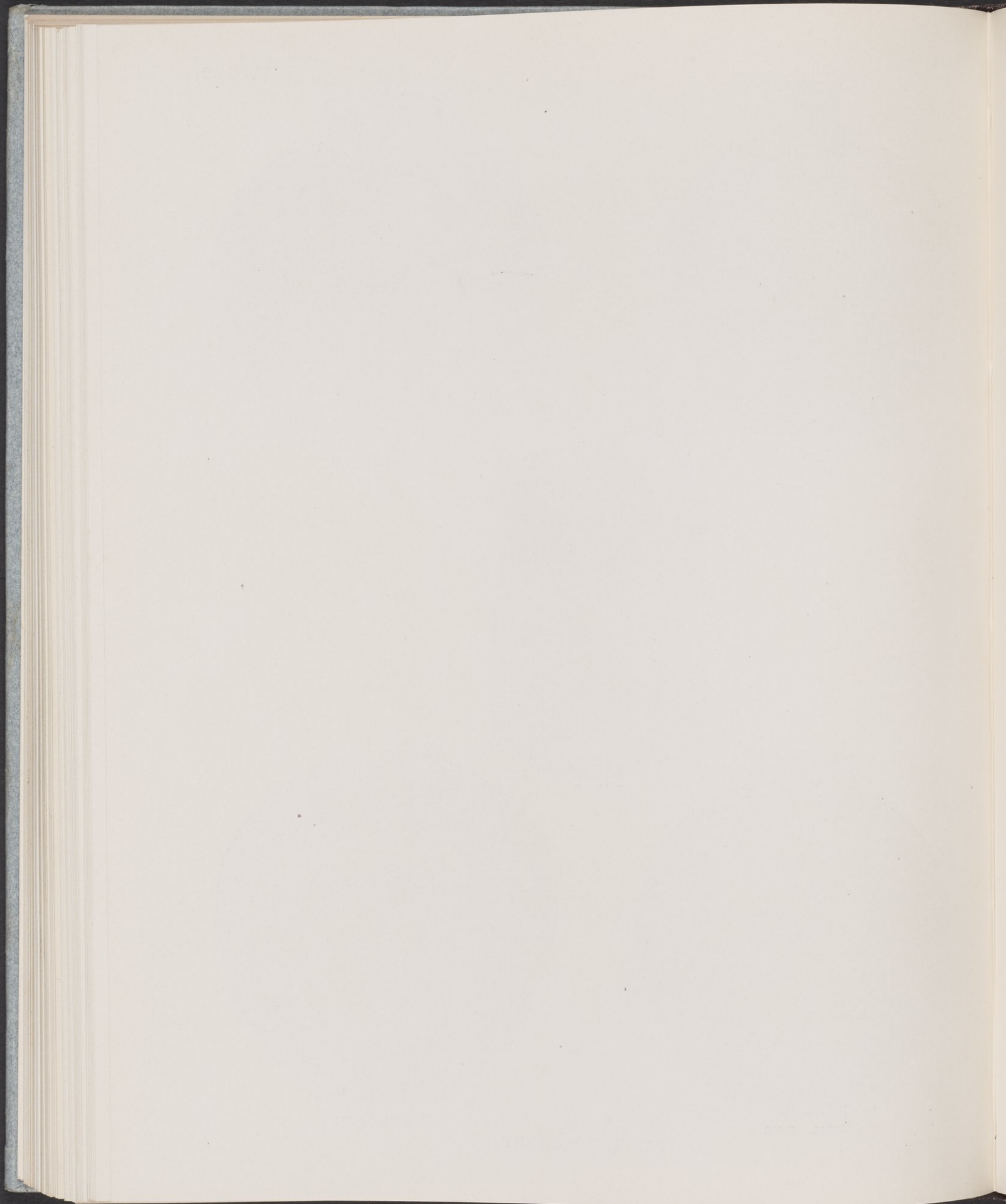



C 40034/22. G 685



C 40084/26. G 299



C 40084/21. G 637

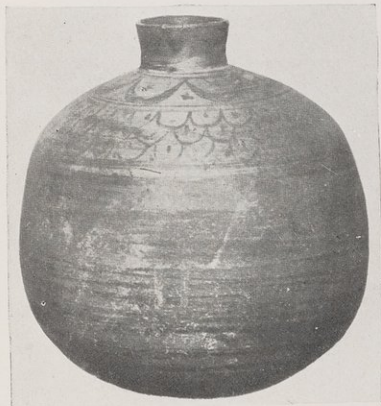

C 40085. G 317



C 40088/2. G 546

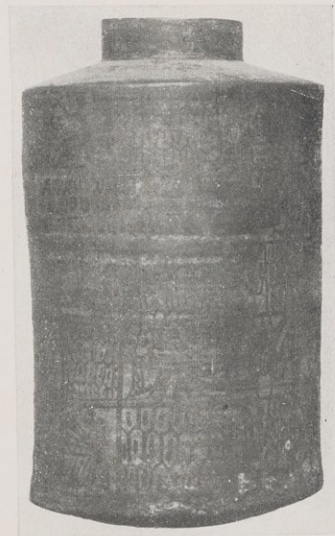

C 40208. G 542

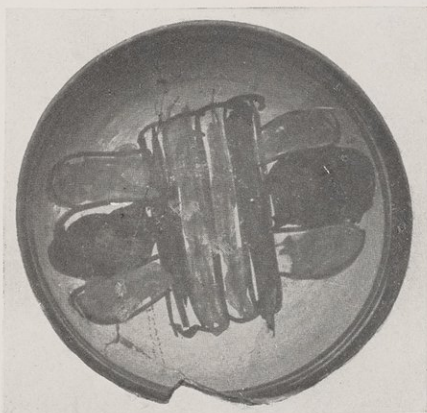

C 40213. G 131

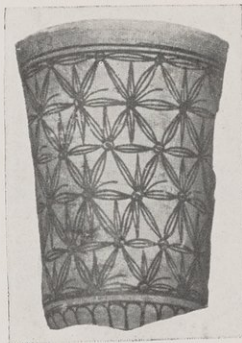

C 40215. G 253



C 40219. G

PAINTED POTTERY

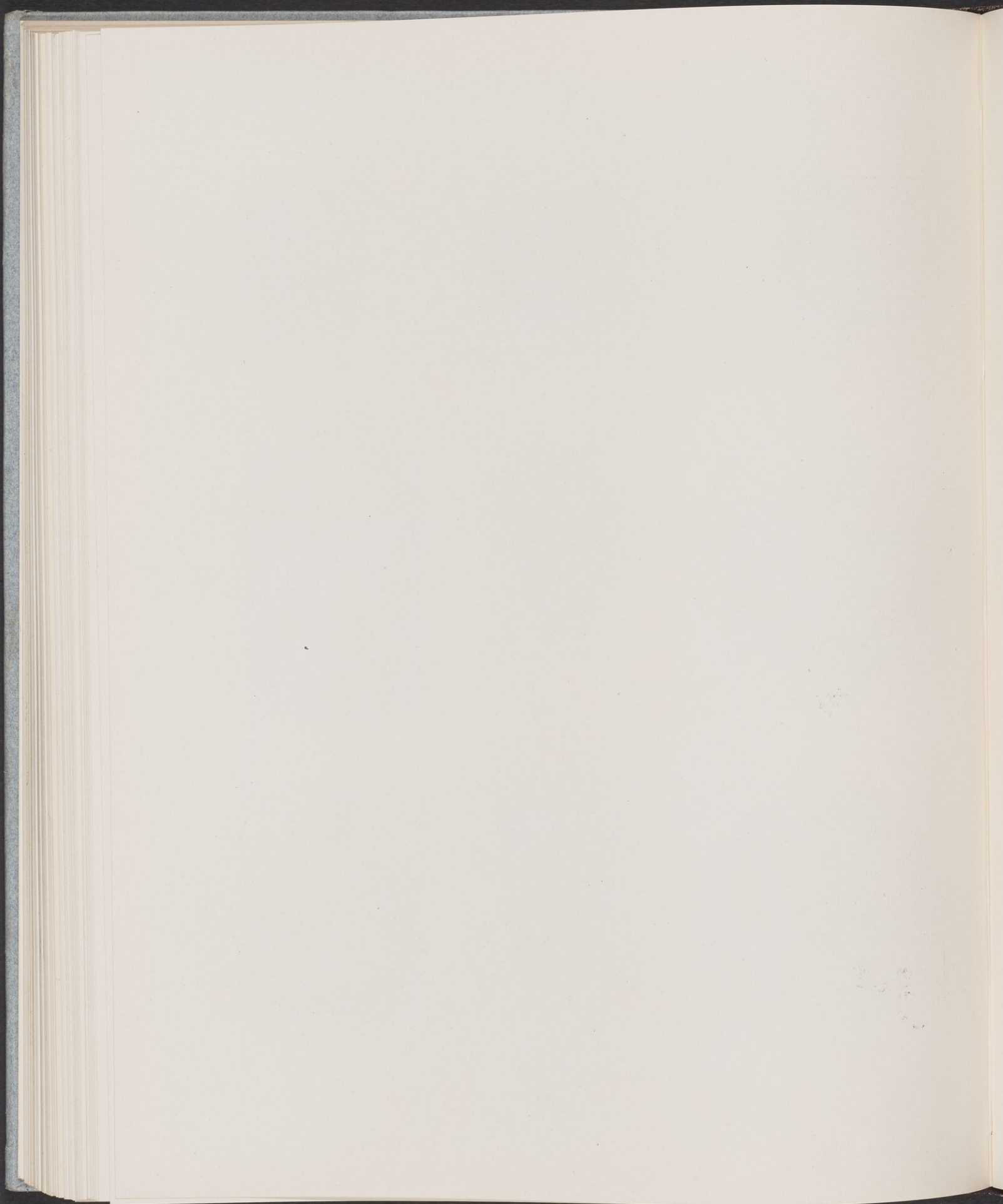



8445. G 263



8449. G 604

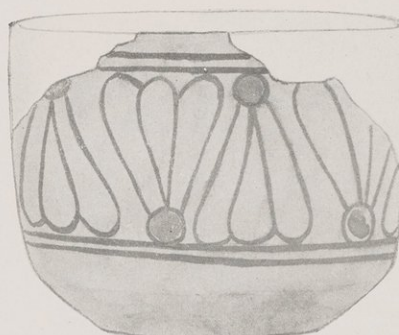

8455. G 723



8473. G 764



8493. G 747



8485. G 315



8488. G 673



8489. G 277



8492. G 253

PAINTED POTTERY

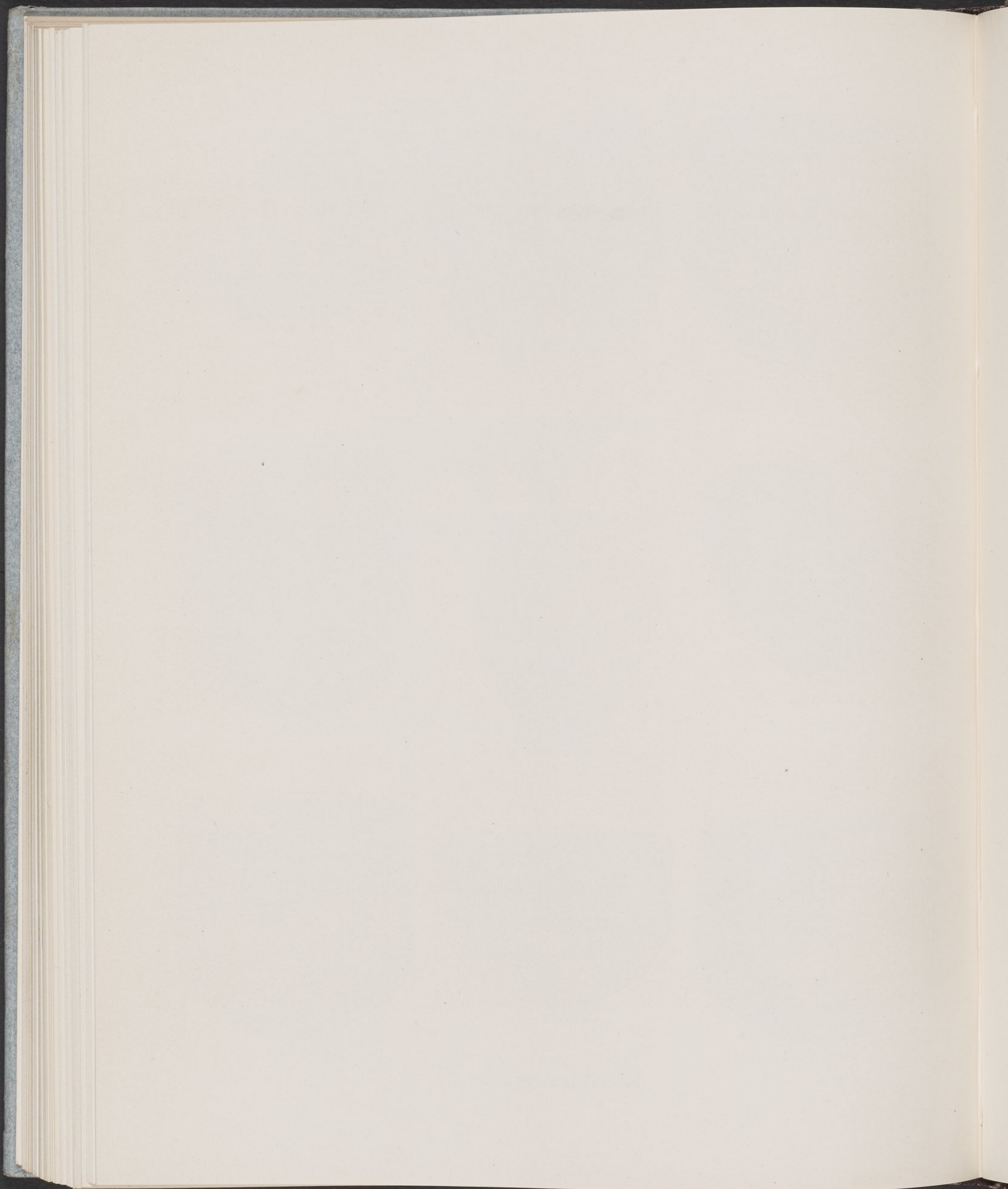



8613. G 614

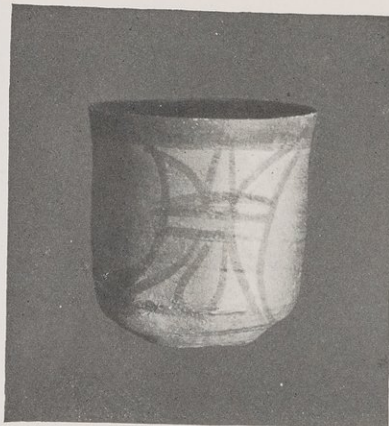

8614. G 207

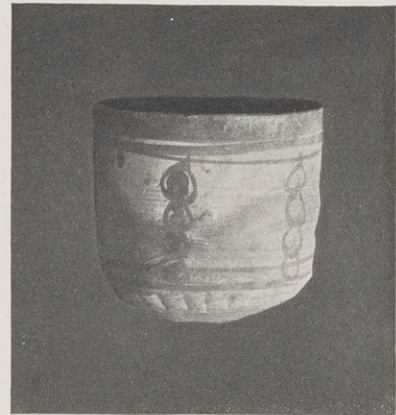

8615. G 459

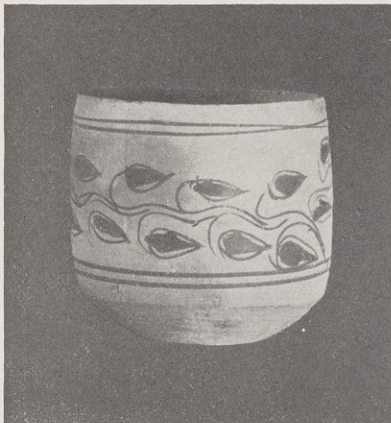

8616. G 660

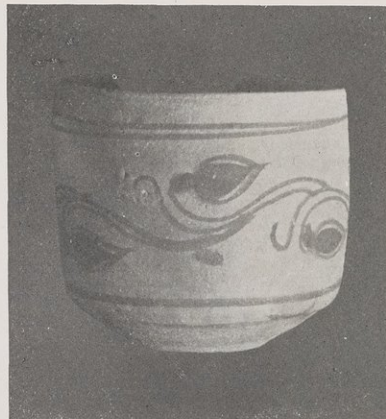

8617. G 278

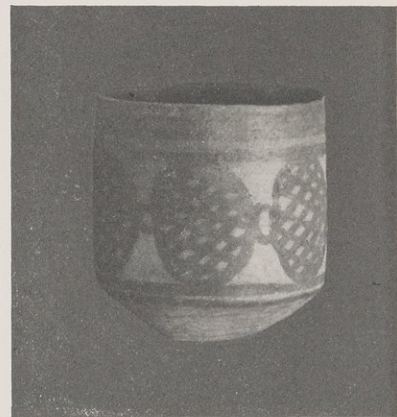

8618. G 103

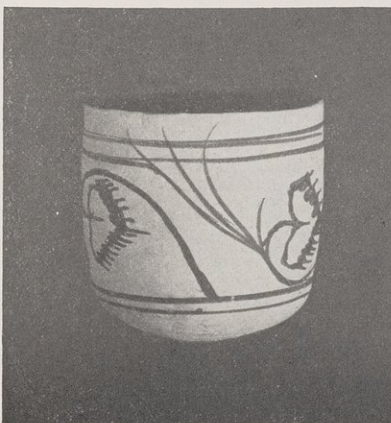

8619. G 92



8620. G 376

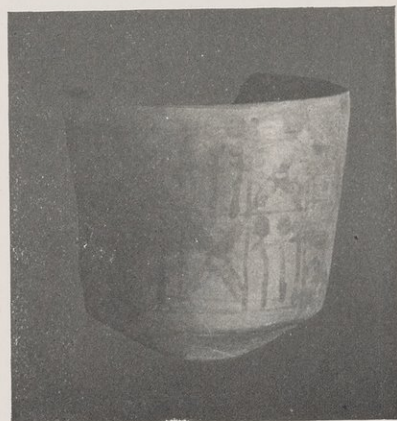

8621. G 487

PAINTED POTTERY

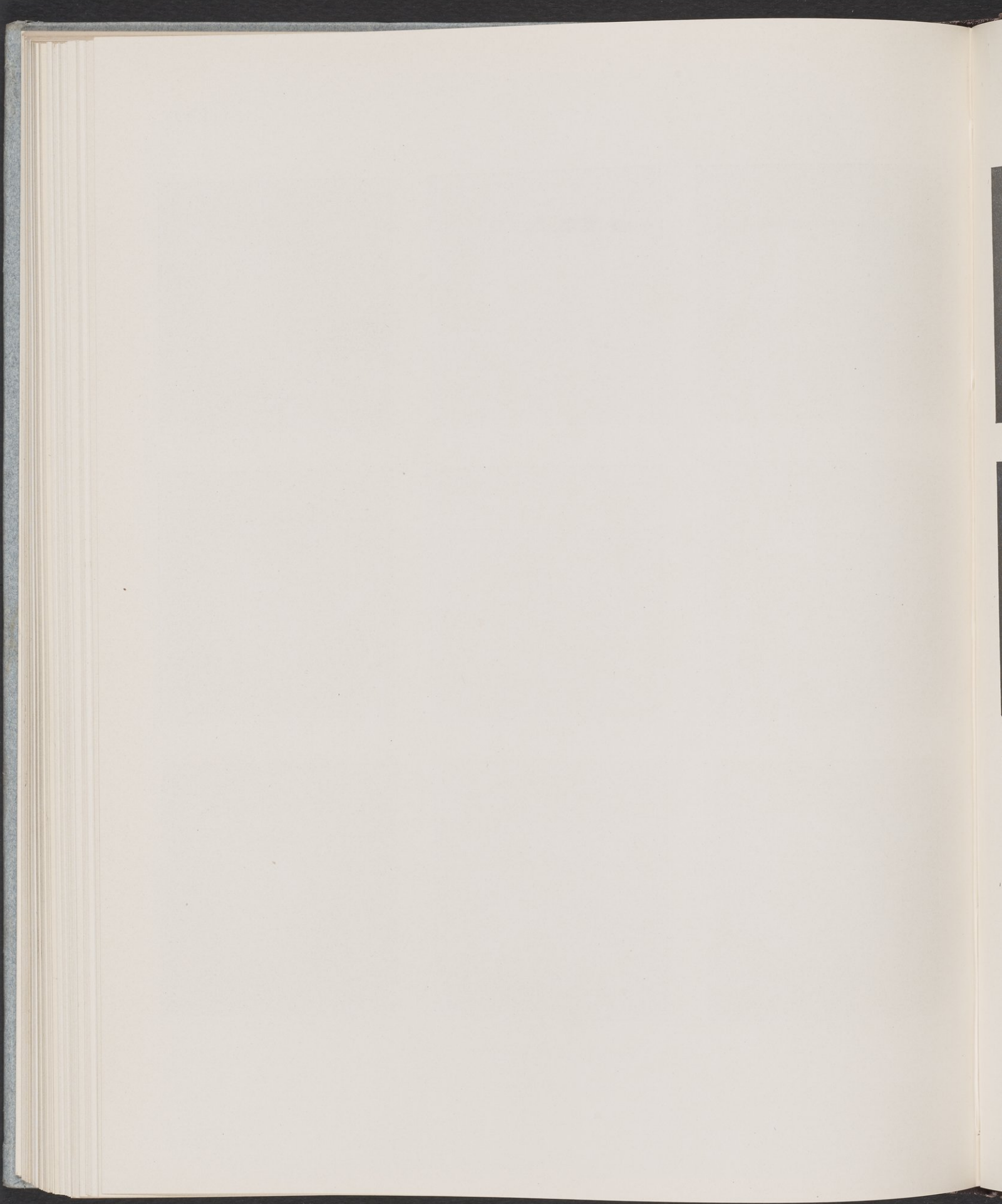

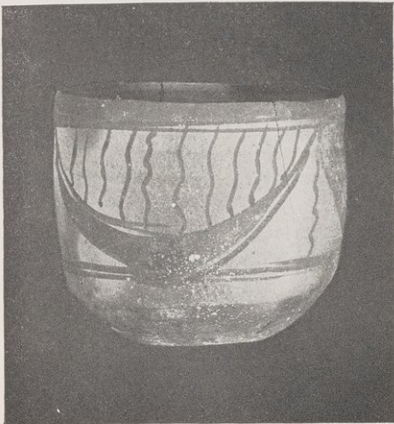

8622. G 151

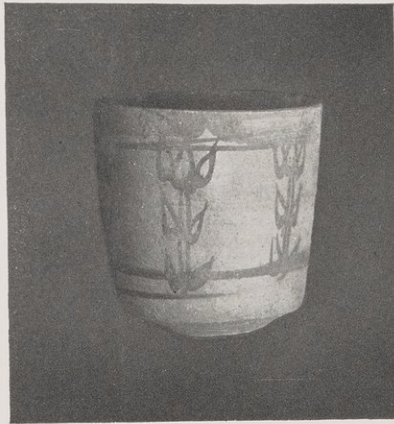

8623. G 457

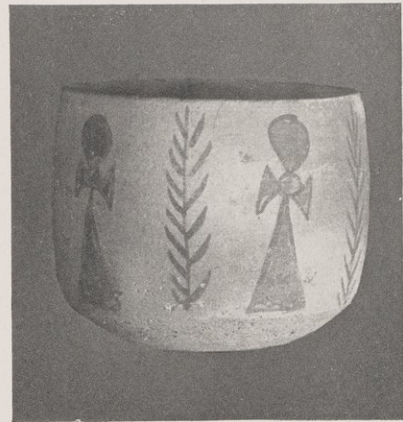

8624. G 203

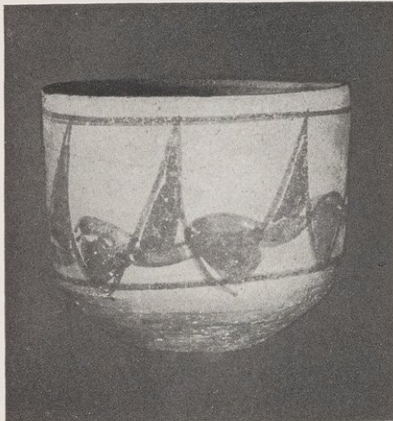

8625. G 151

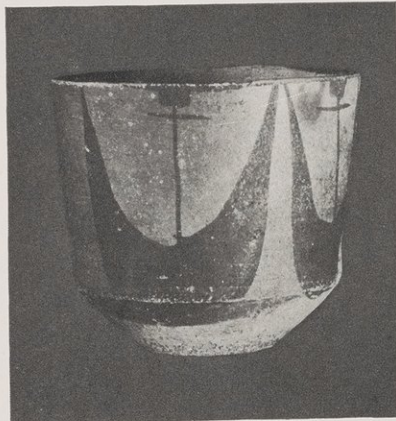

8626. G 487



8627. G 387

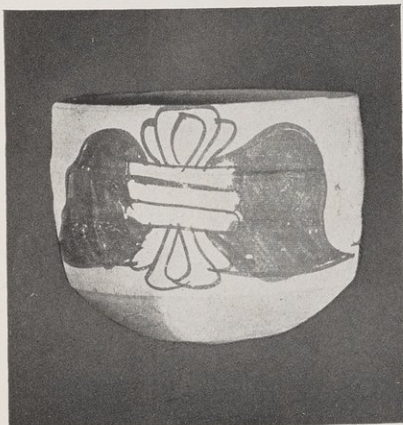

8628. G 566



8629. G 270

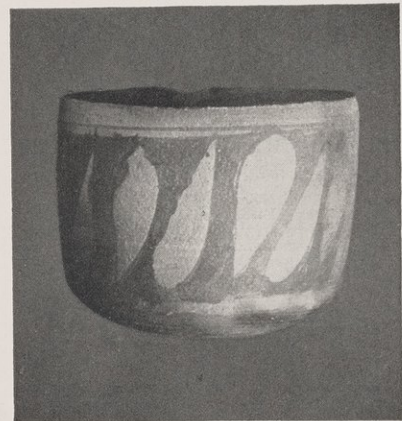

8630. G 664

See ch. vii

PAINTED POTTERY

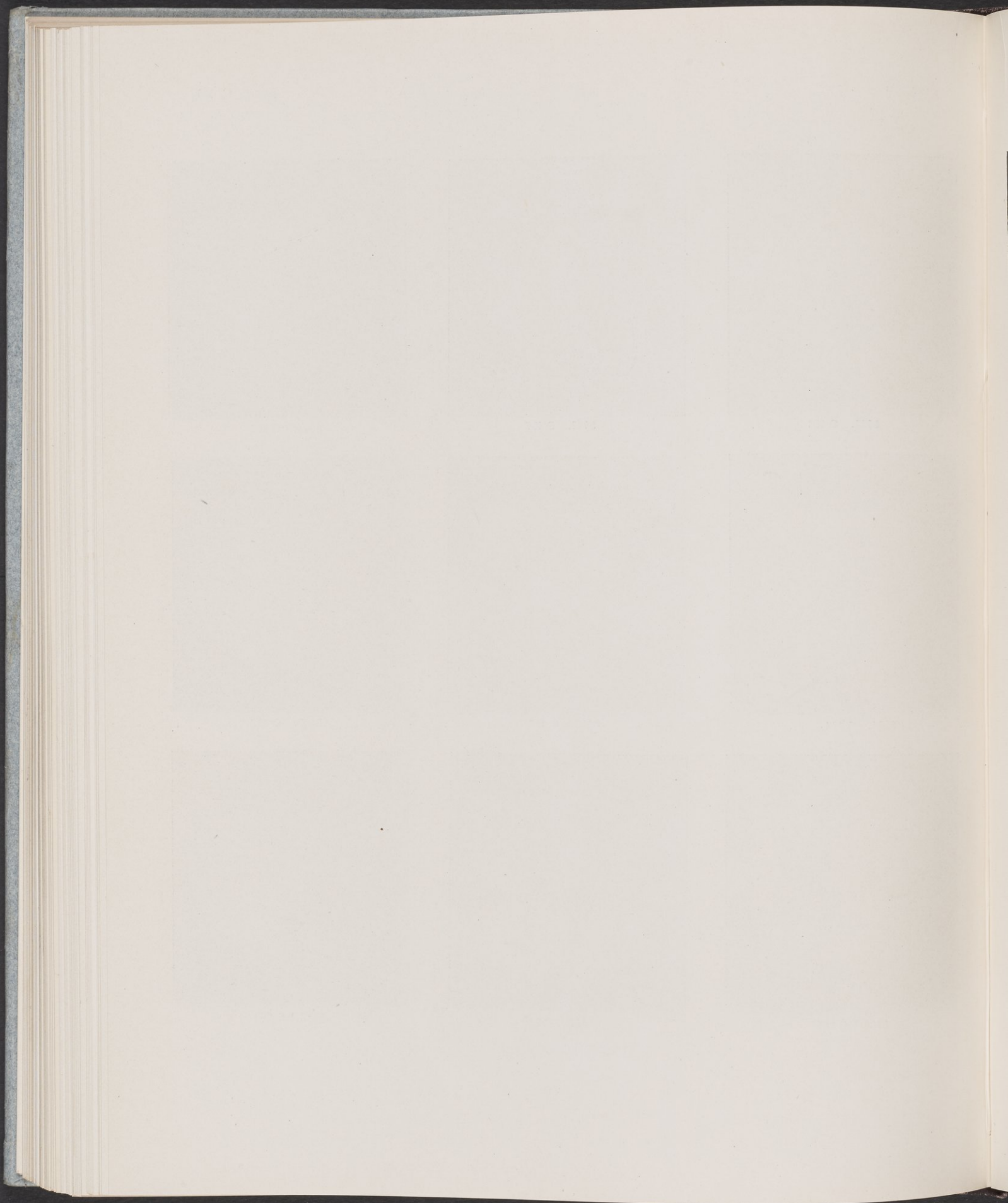

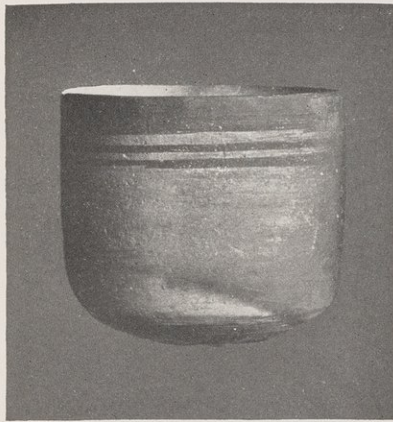

8631. G 615

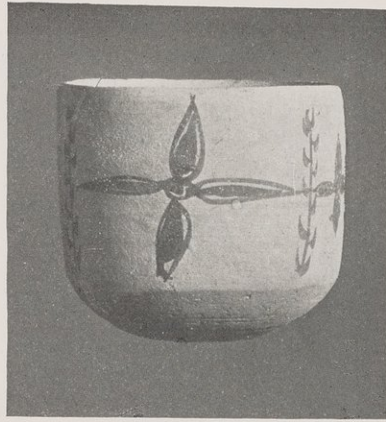

8632. G 621

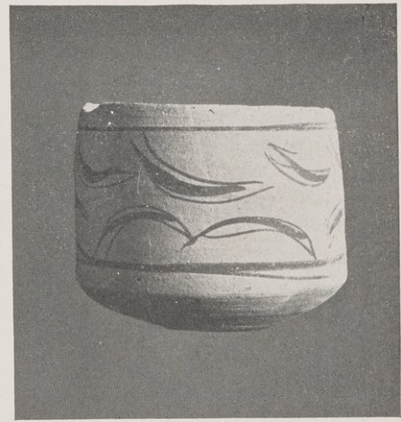

8633. G 325

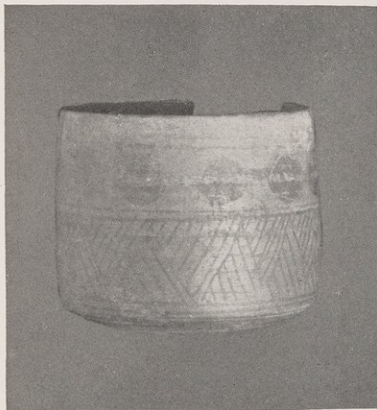

8635. G 376

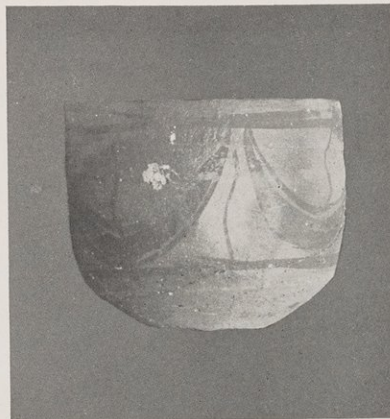

8636. G 723



8637. G 759

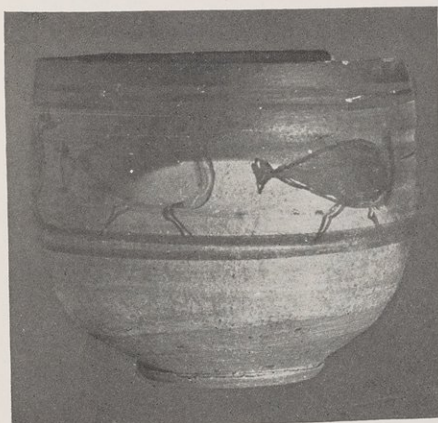

8638. G 181

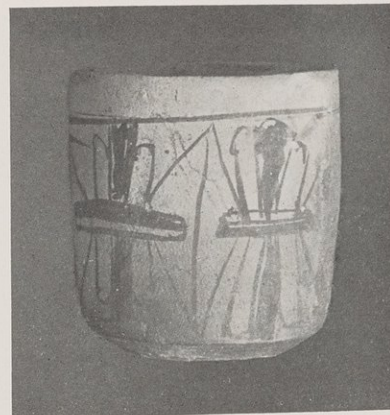

8640. G 545

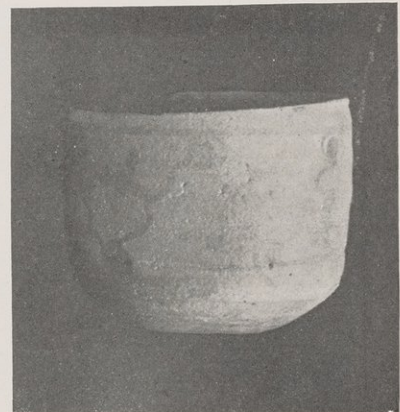

8641. G 657

See ch. vii

PAINTED POTTERY

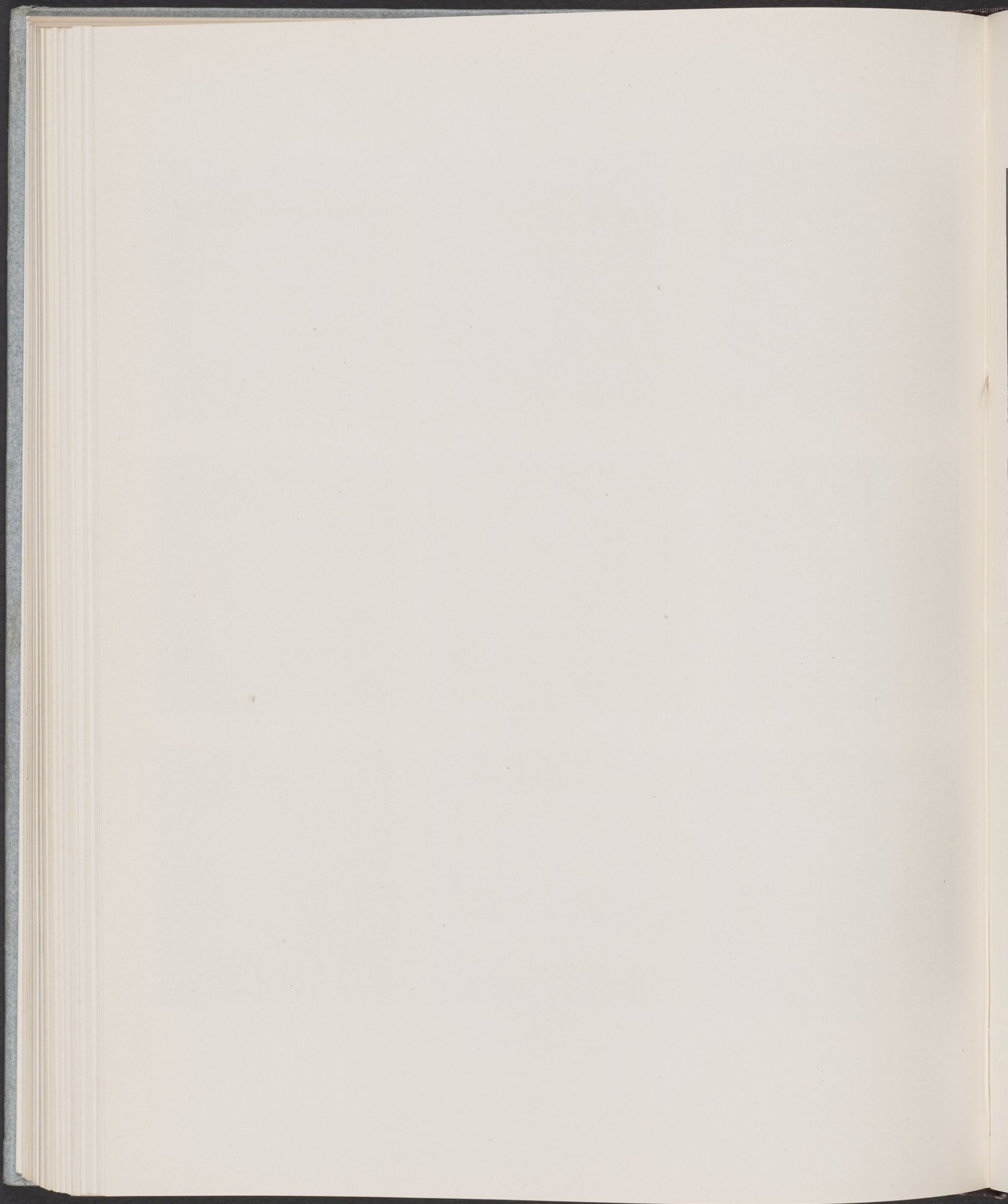

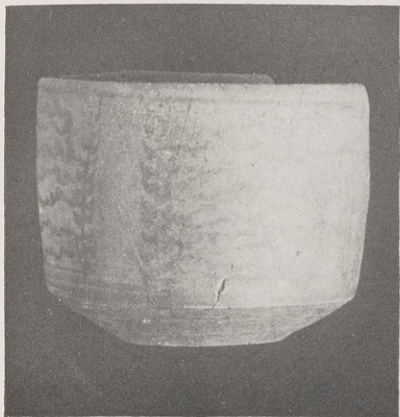

8642. G 544

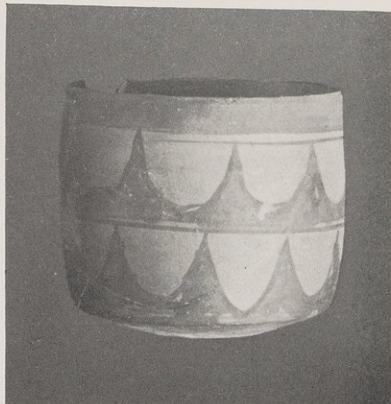

8643. G

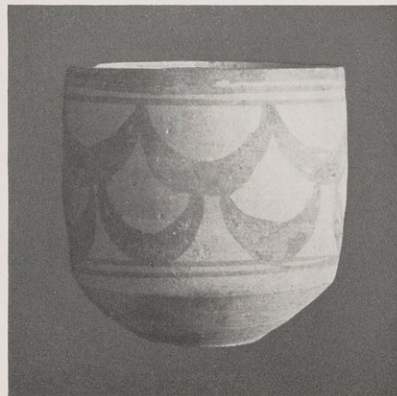

8644. G 558



8645. G 400

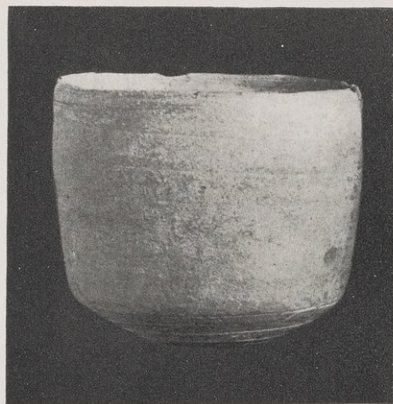

8646. G 555

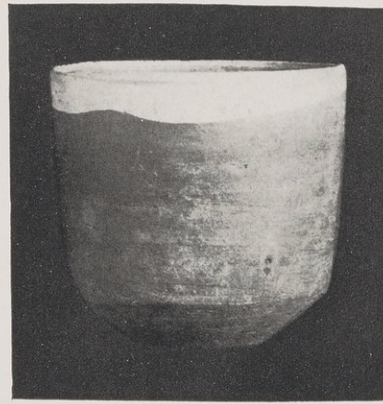

8647. G 187

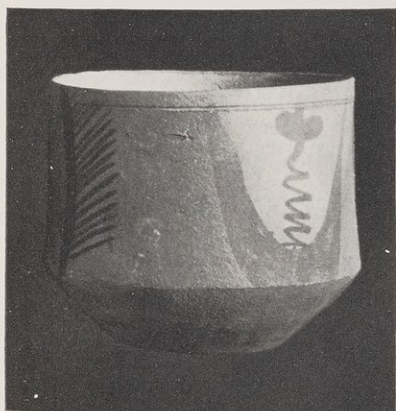

8648. G 530

See ch. vii

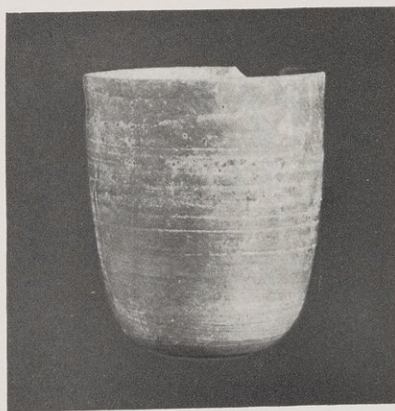

8649. G 413

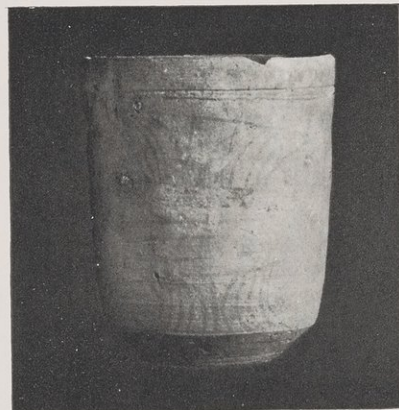

8650. G 723

PAINTED POTTERY

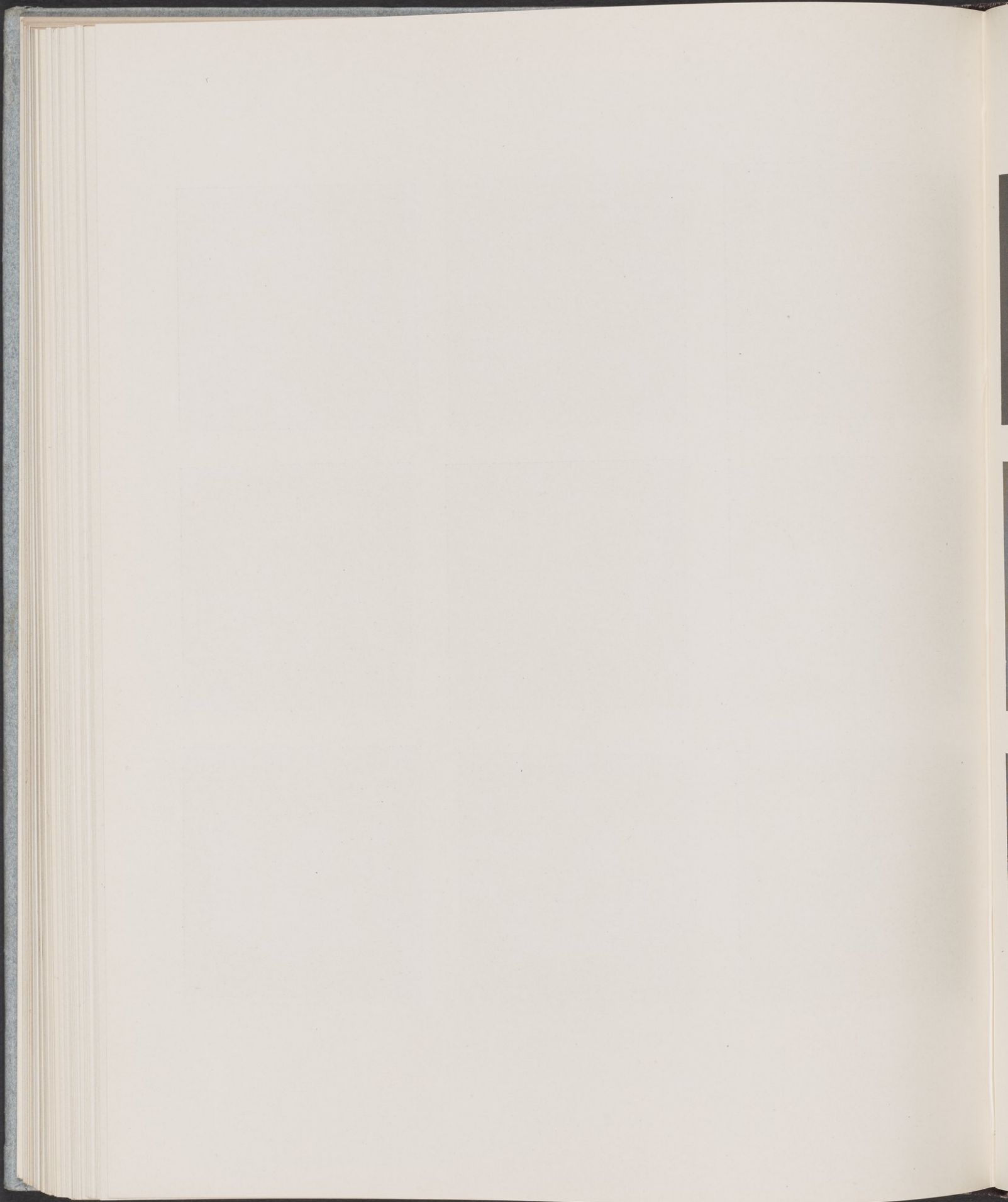

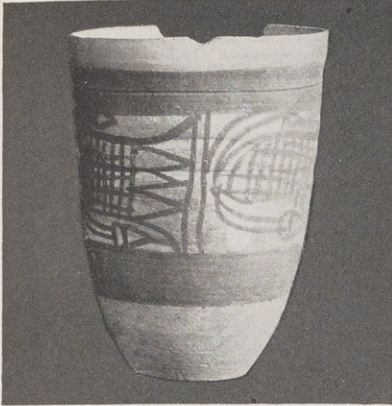

8651. G 316

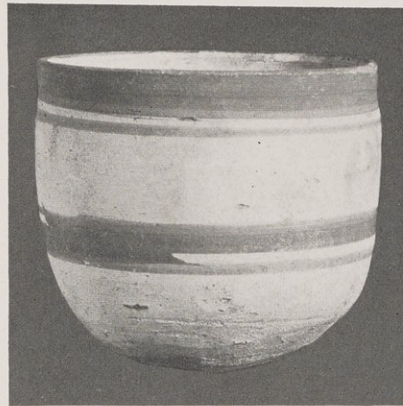

8652. G 103



8653. G 754

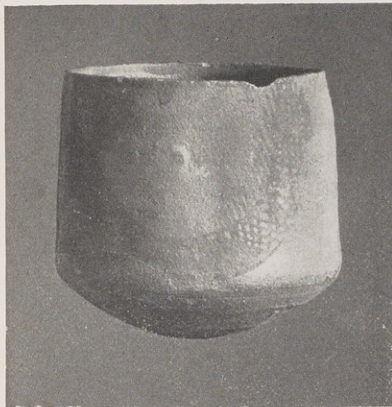

8654. G 520



8655. G 520

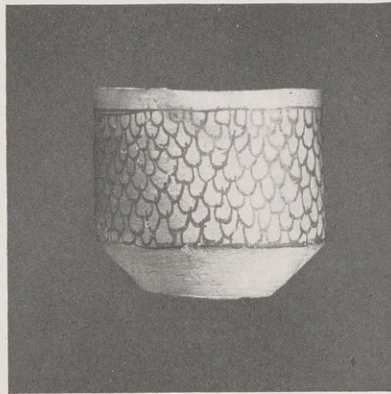

8657. G

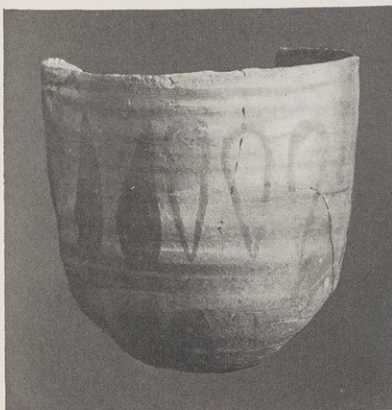

8658. G 396

See ch. vii

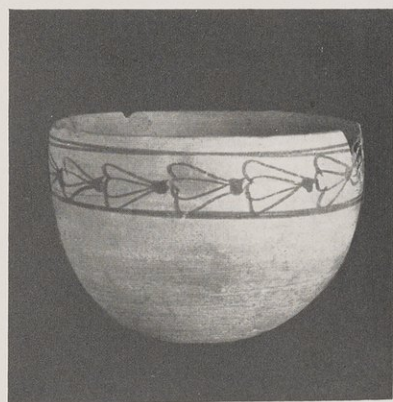

8659. G 277

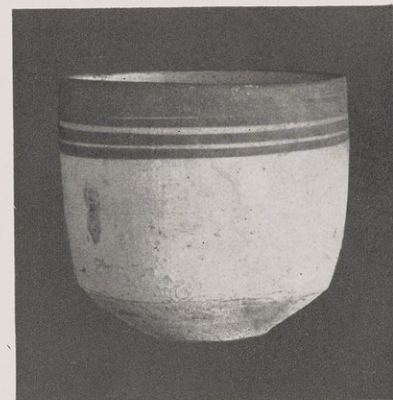

8660. G

PAINTED POTTERY

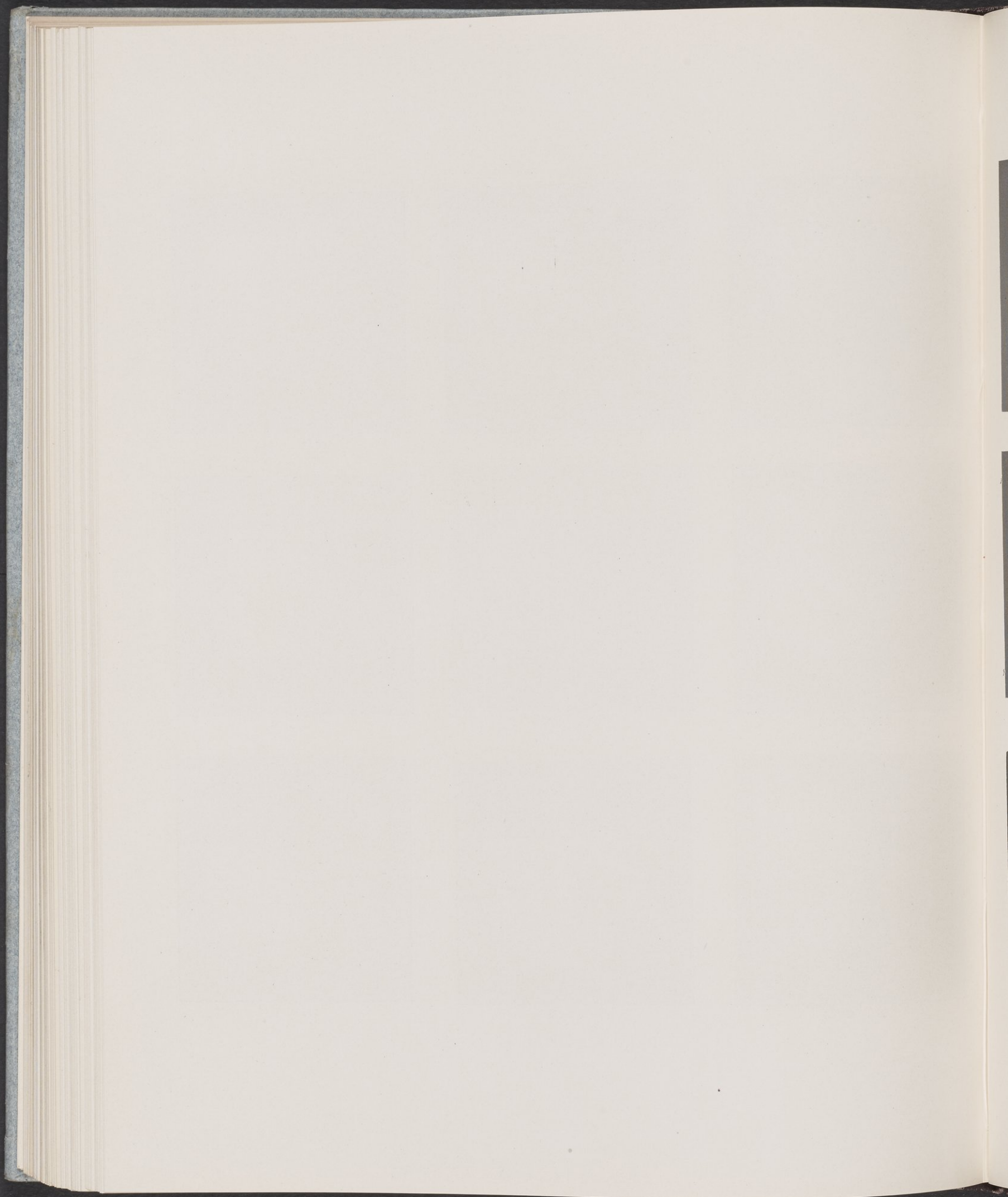

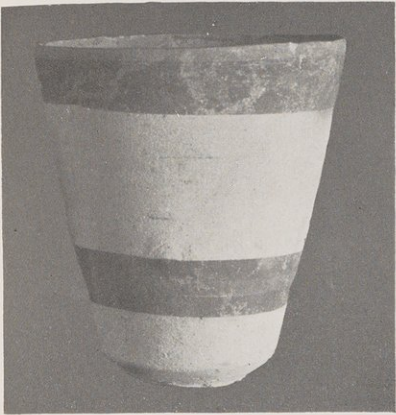

8661. G 666

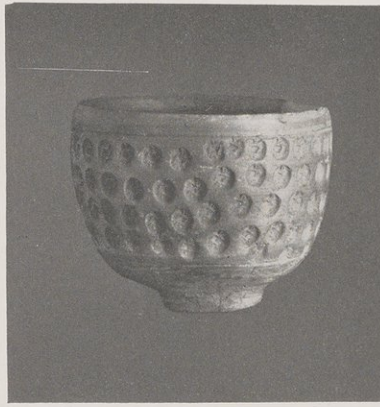

8662. G 550

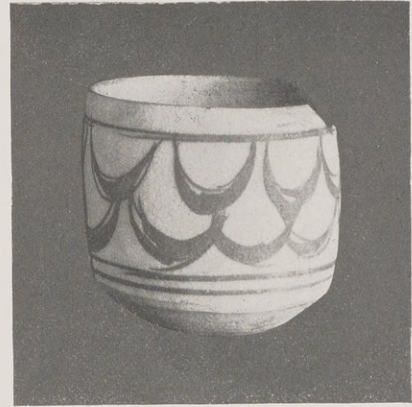

8664. G 263



8665. G 223

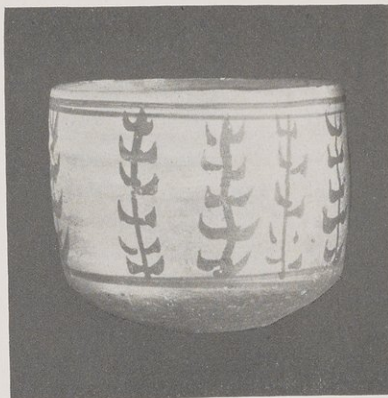

8666. G 94



8667. G 241

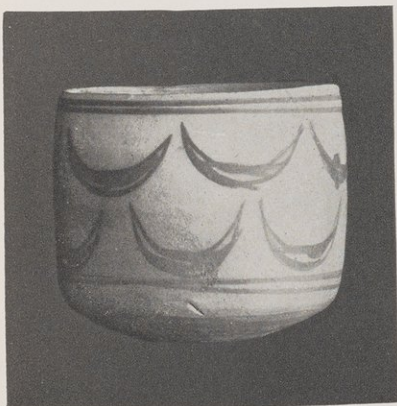

8668. G 694



8669. G 546

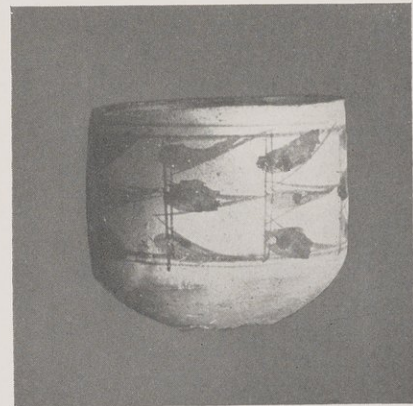

8760. G 297

See ch. vii

PAINTED POTTERY

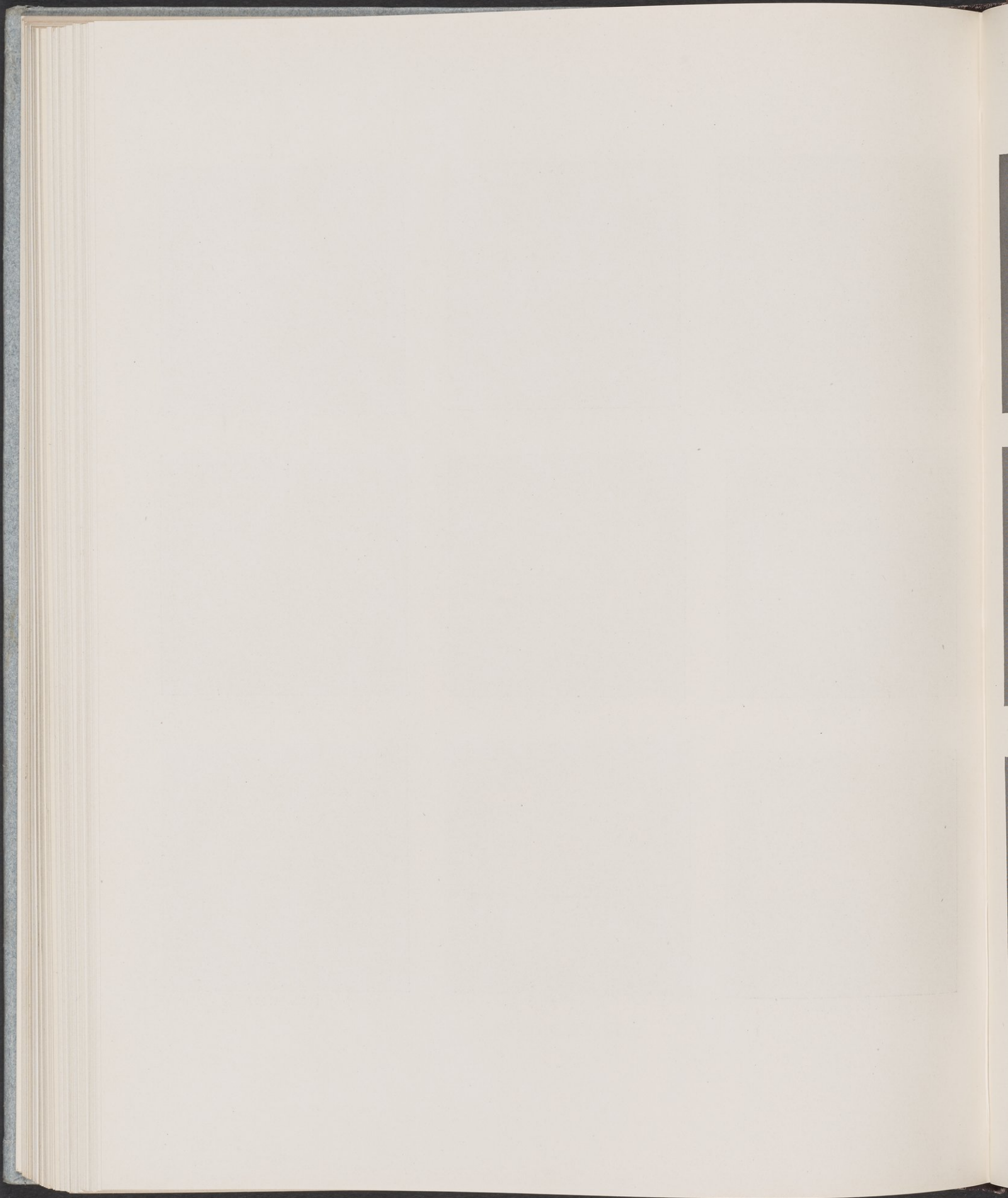

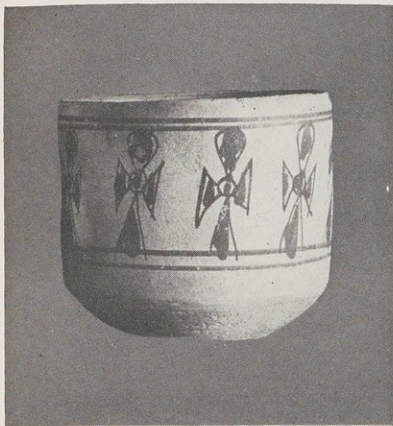

8671. G 384

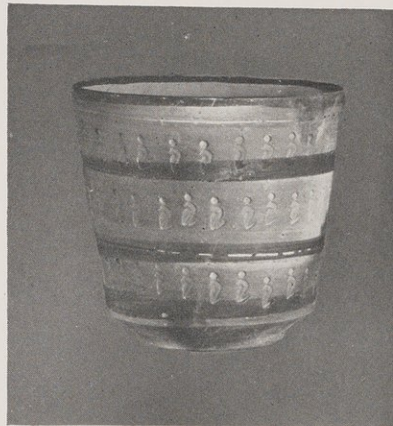

8672. G 154



8673. G 123

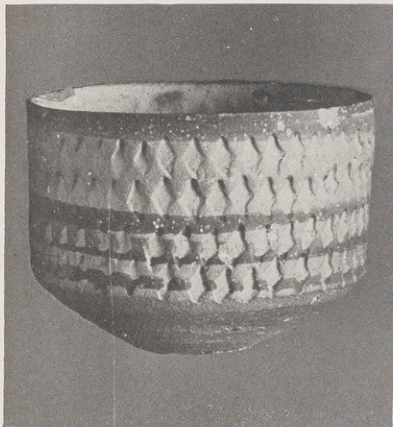

8674. G 522



8679. G 578

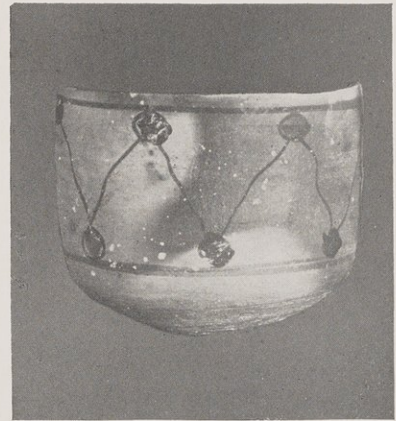

8680. G 189

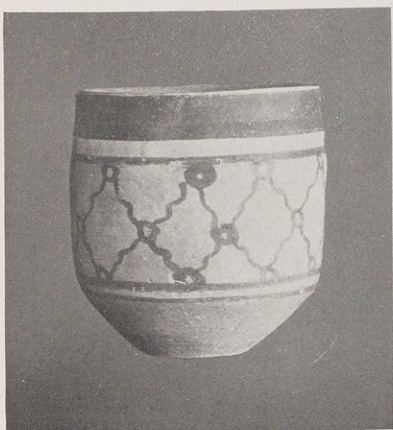

8681. G 180

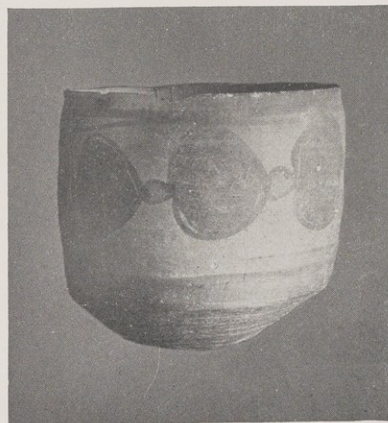

8682. G 105

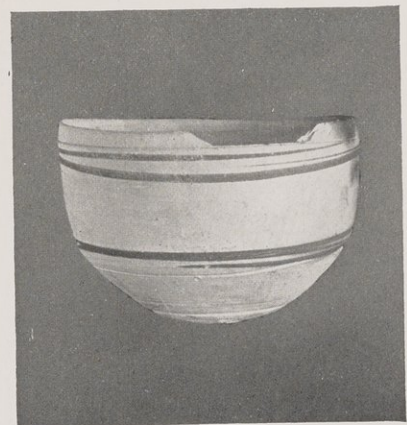

8683. G 713

See ch. vii

PAINTED POTTERY

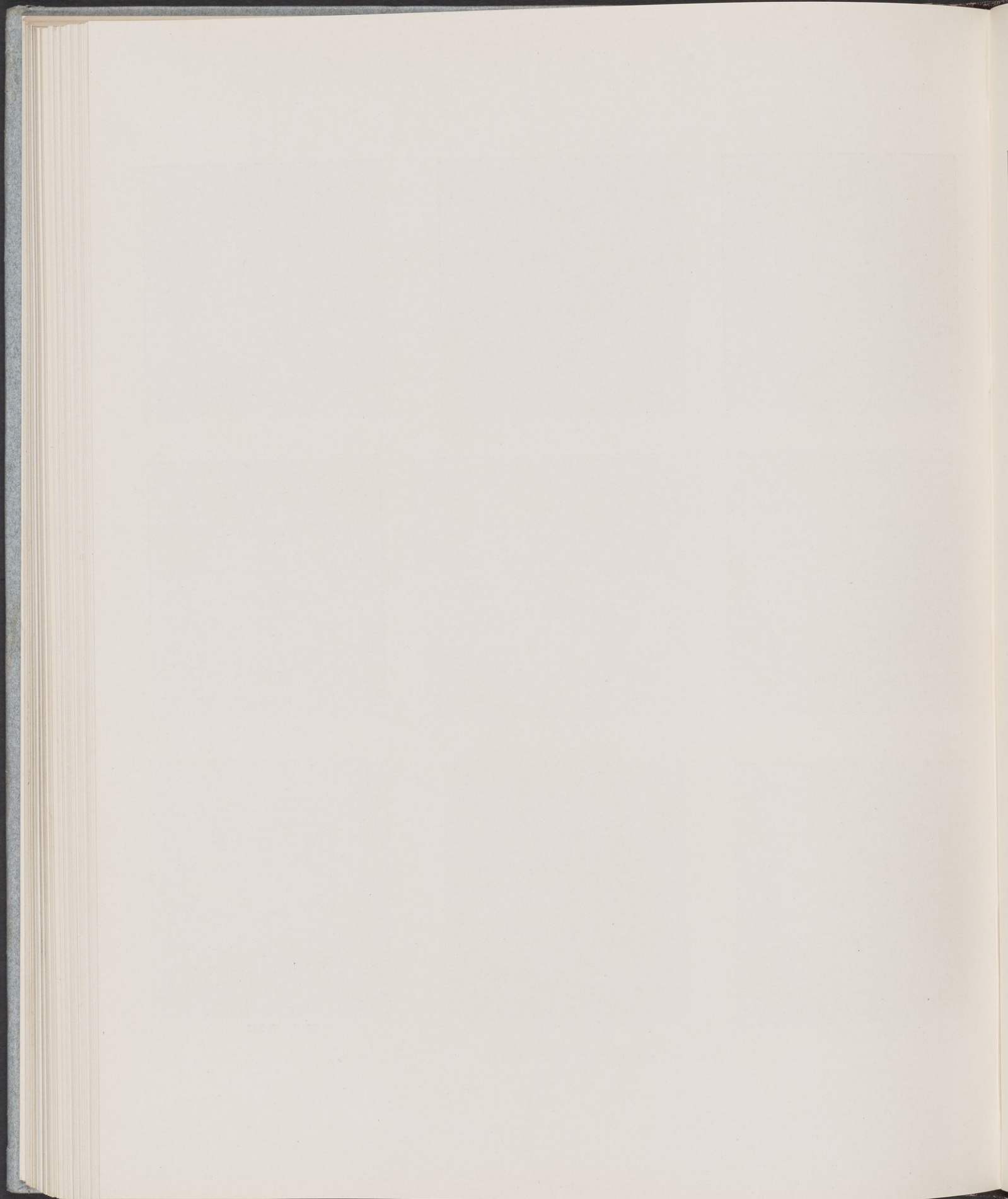

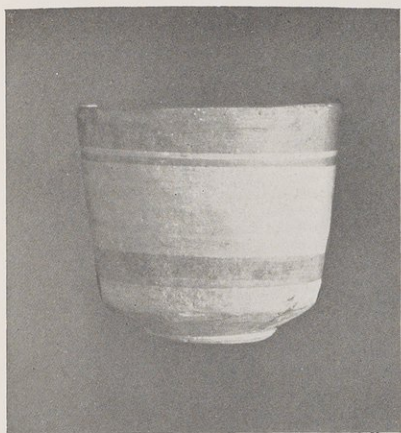

8684. G



8685. G 534



8686. G 101

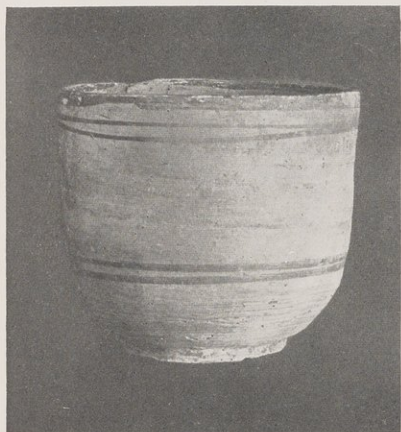

8687. G

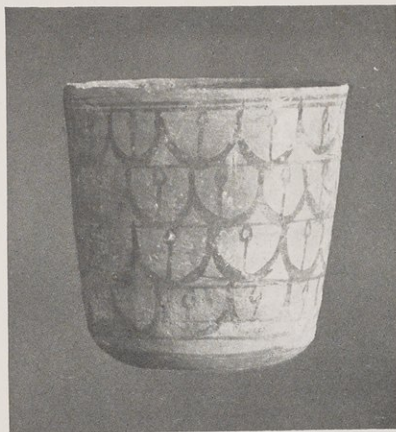

8688. G 315

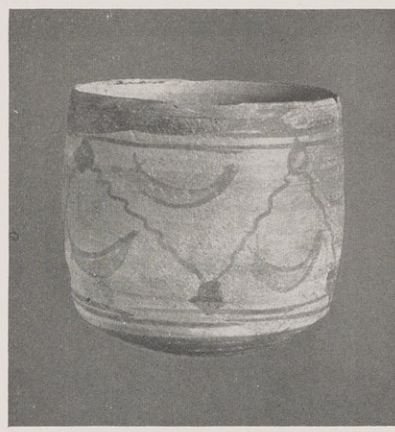

8689. G 203

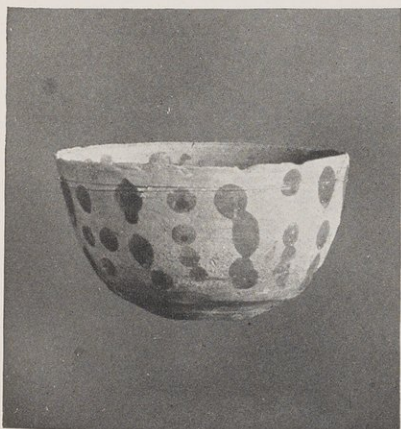

8693. G 304

See ch. vii



8694. G 522

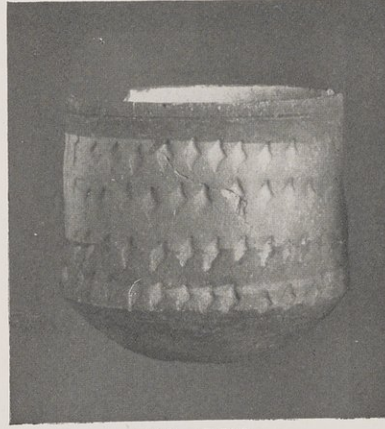

8695. G 530

PAINTED POTTERY

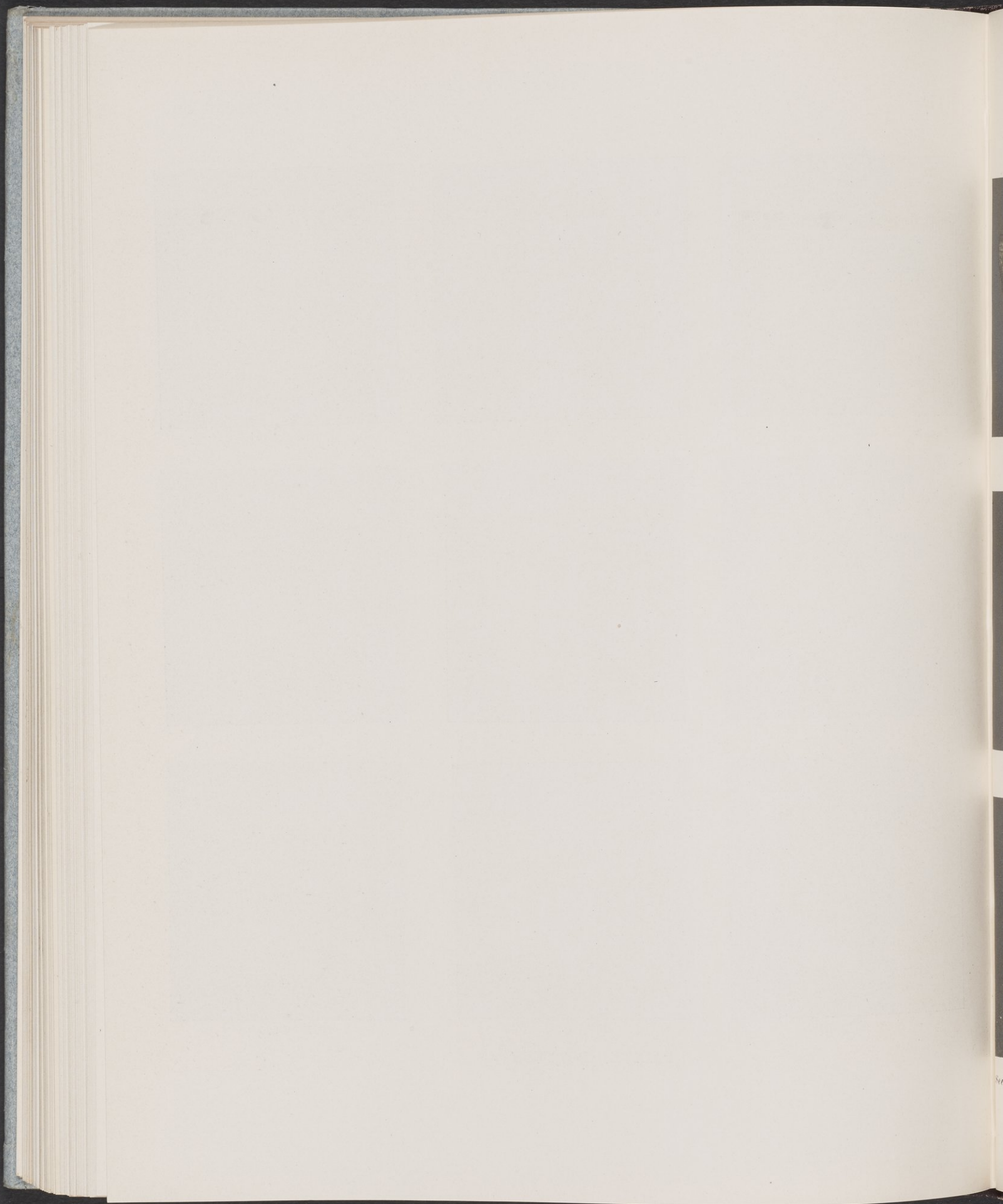

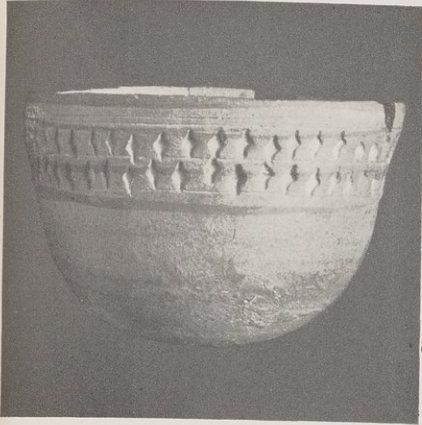

8696. G 644

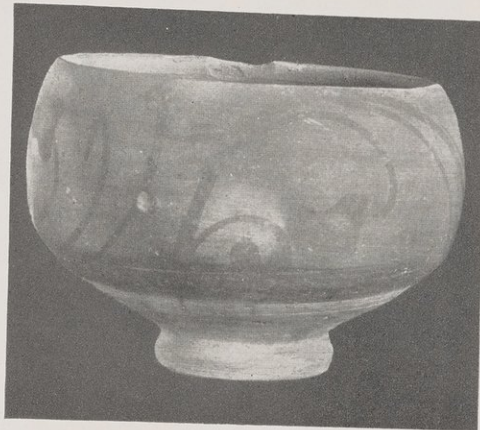

8698. G 422

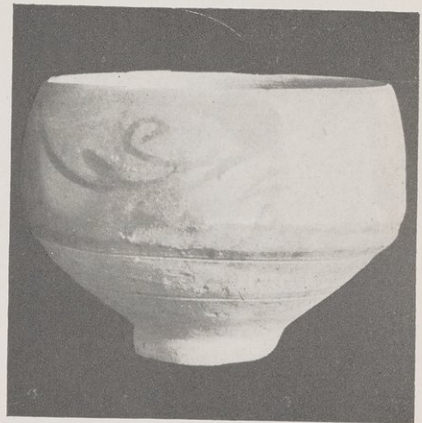

8699. G 539

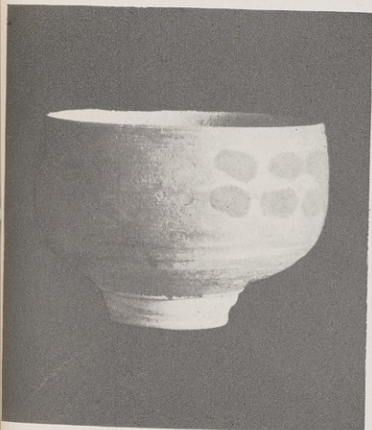

8700. G 543

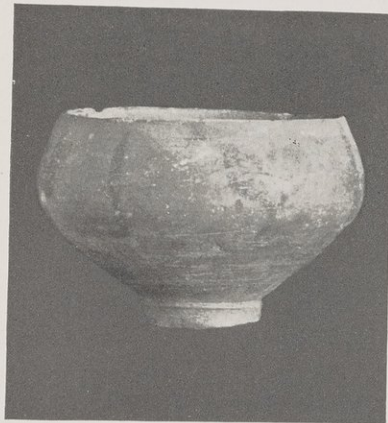

8701. G 710

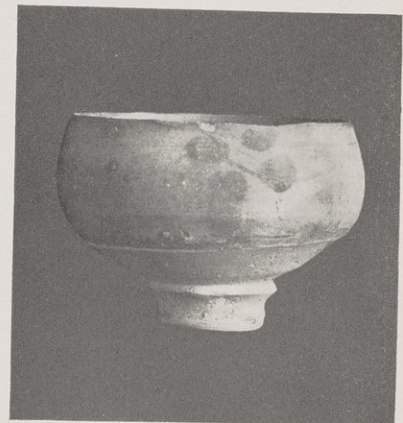

8702. G 648

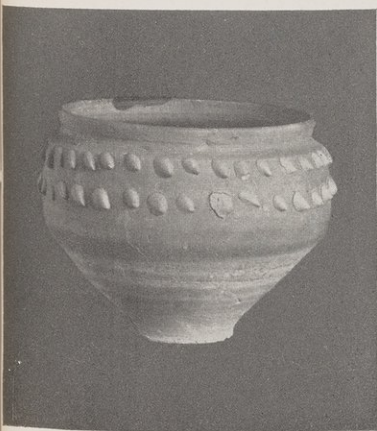

8703. G 761

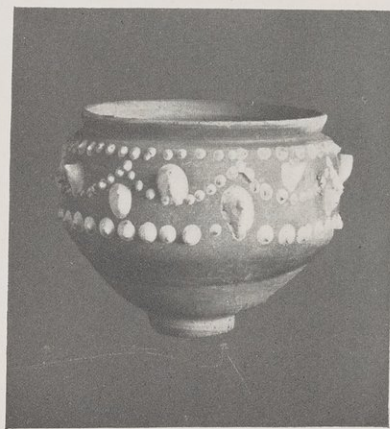

8704. G 579

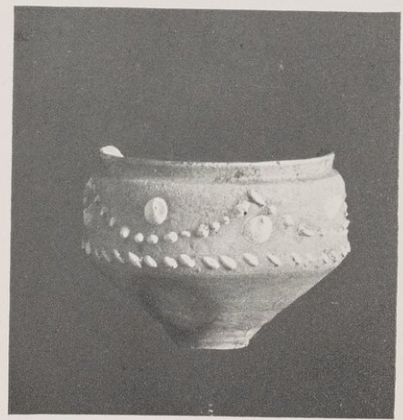

8705. G 31

See ch. vii

PAINTED POTTERY

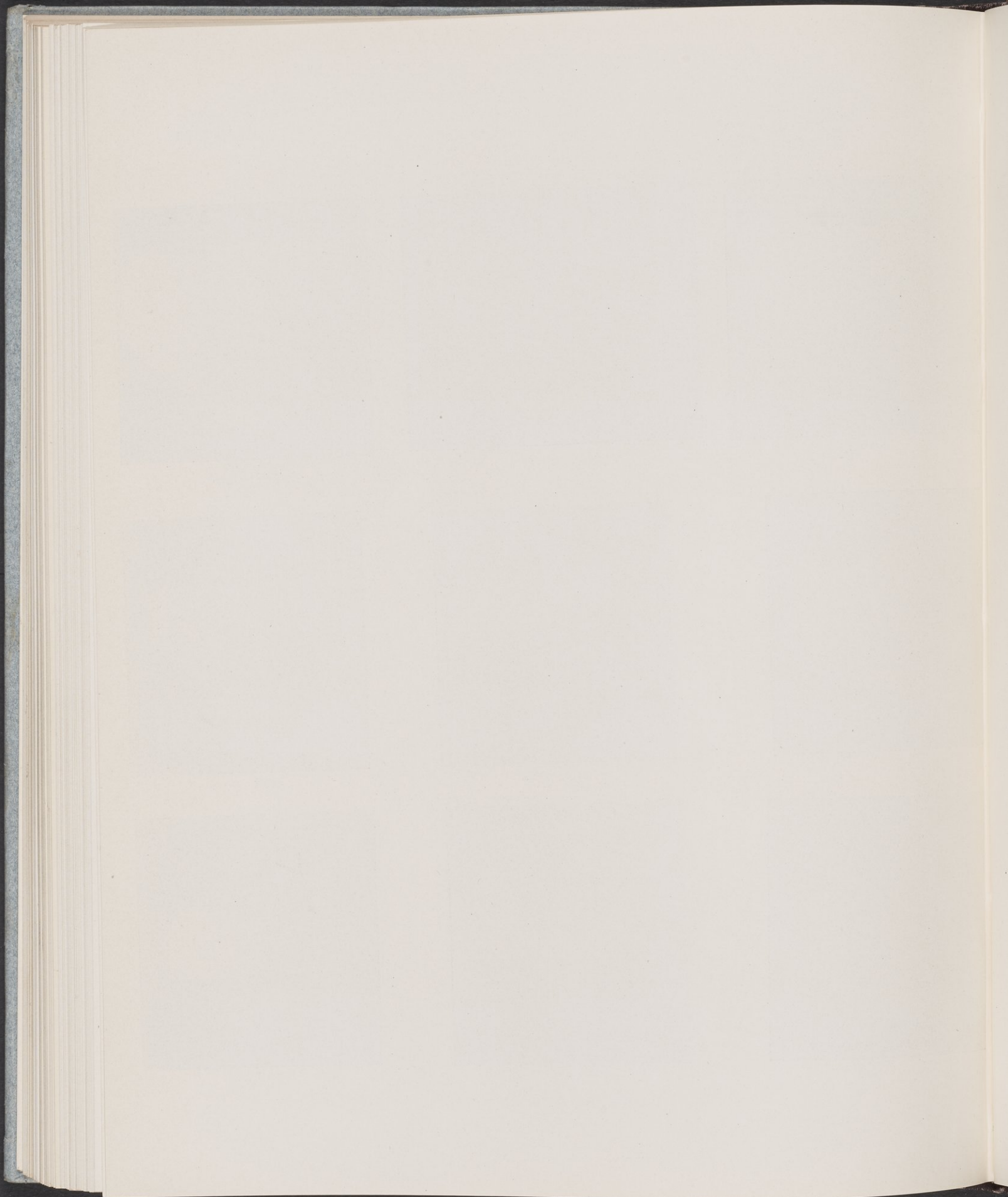

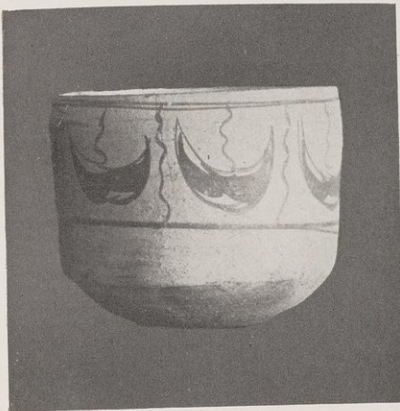

8706. G 297



8707. G 181



8708. G 521

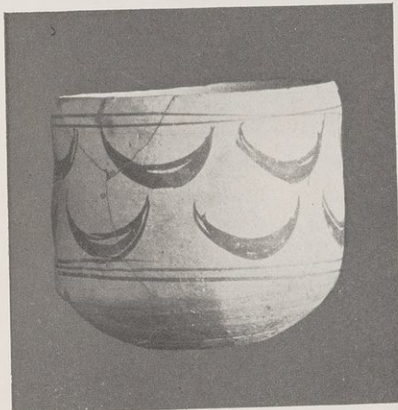

8709. G 223

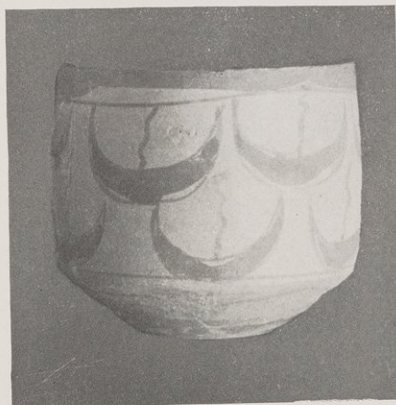

8710. G 250

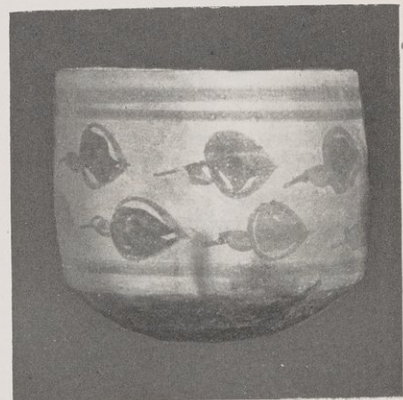

8711. G 388

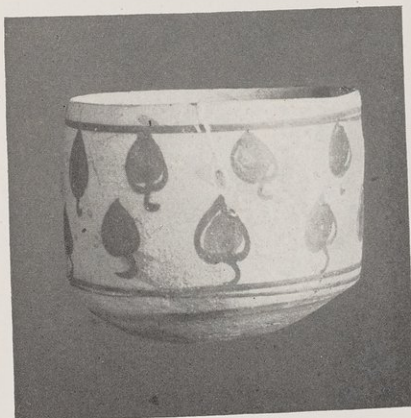

8712. G 381

See ch. vii

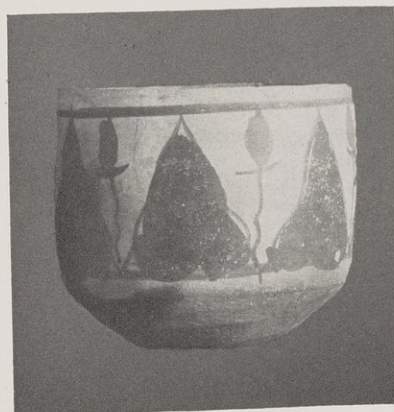

8713. G 94

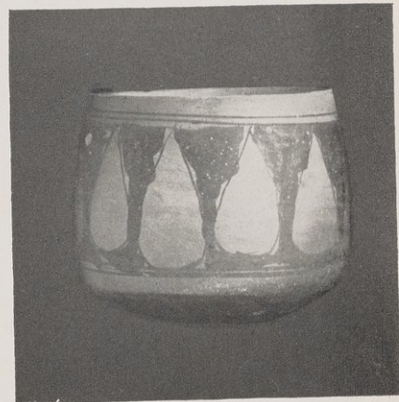

8714. G 723

PAINTED POTTERY

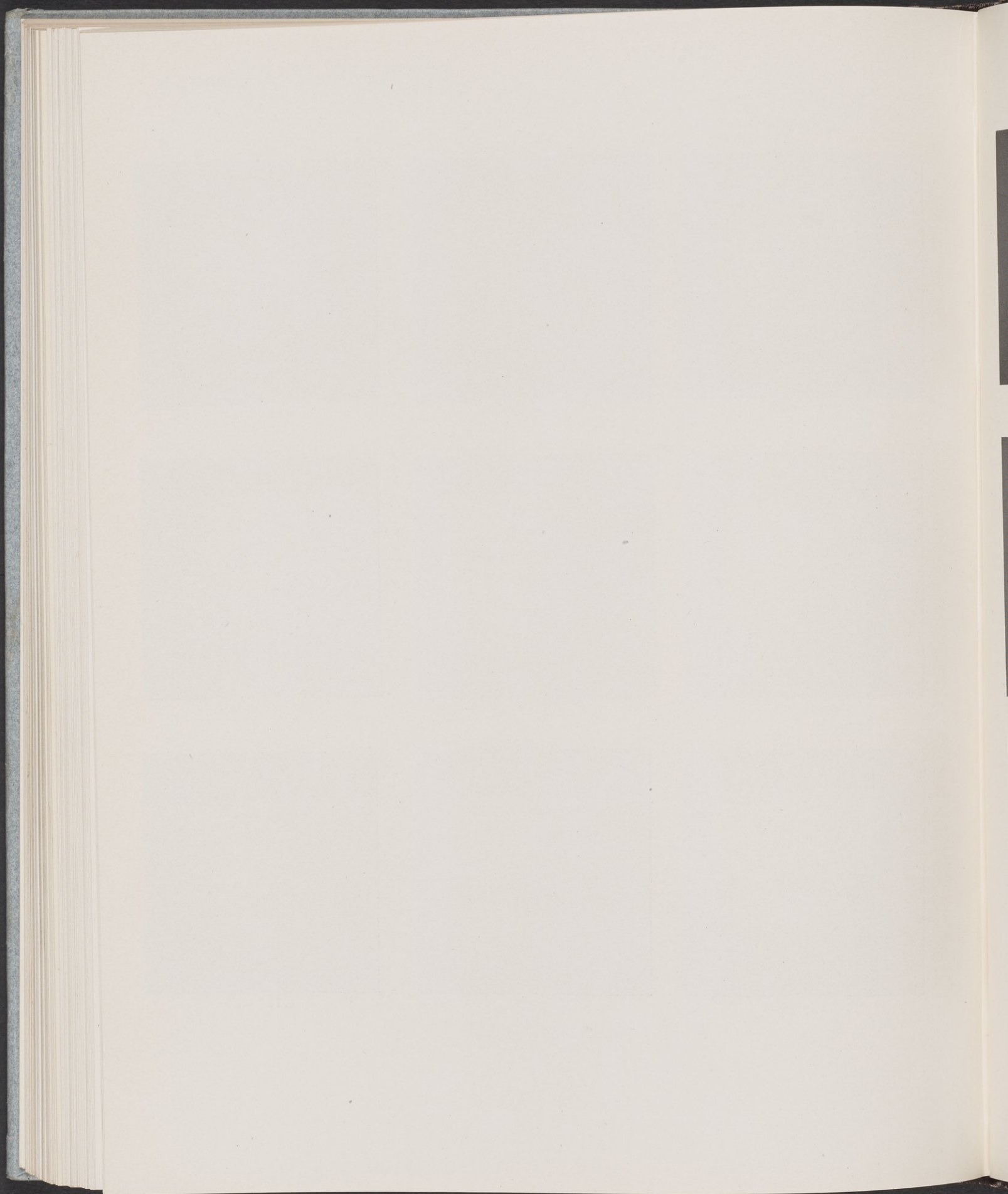

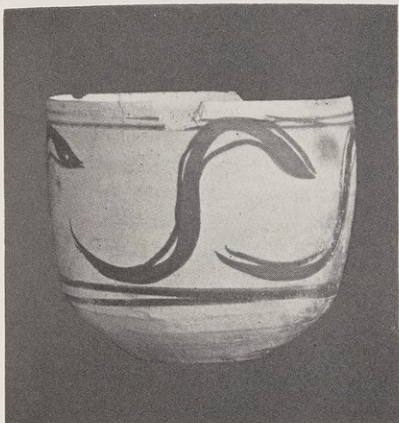

8715. G 374

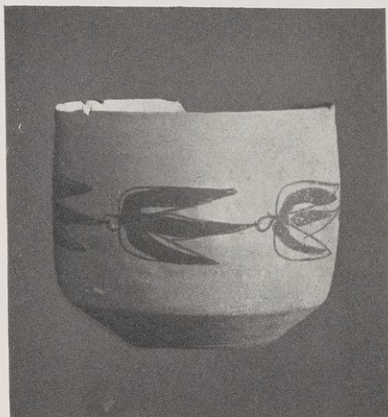

8716. G 715

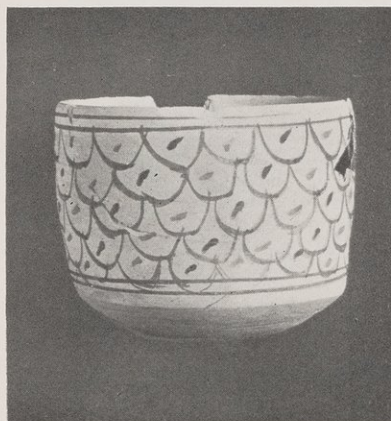

8717. G 330



8718. G 321

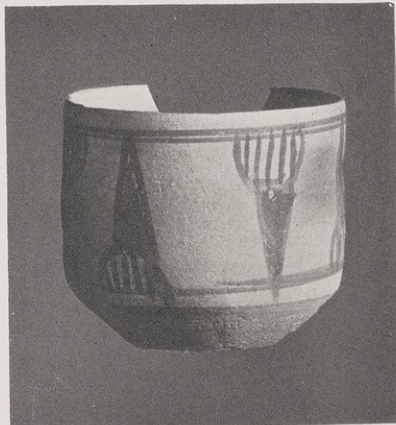

8719. G 612

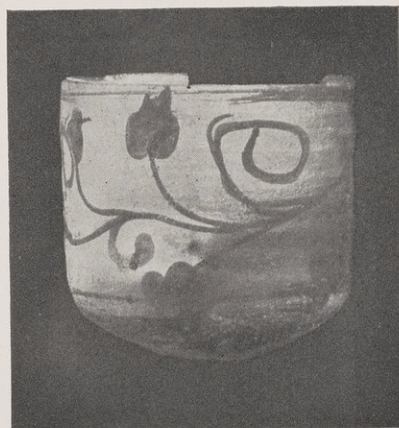

8720. G 151

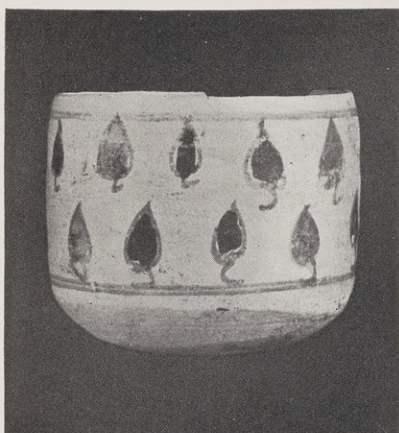

8721. G 604



8722. G 604



8723. G 604

PAINTED POTTERY

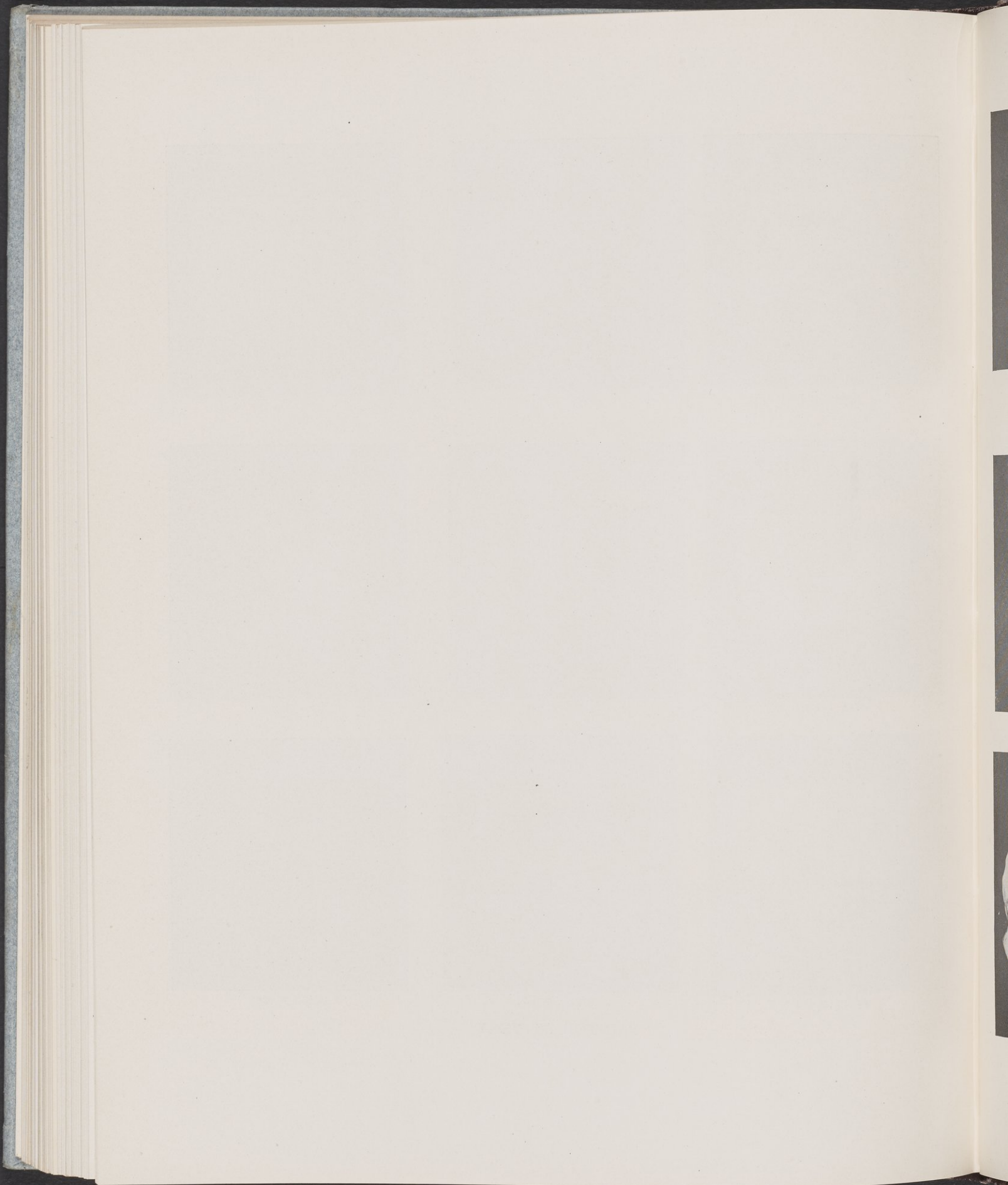

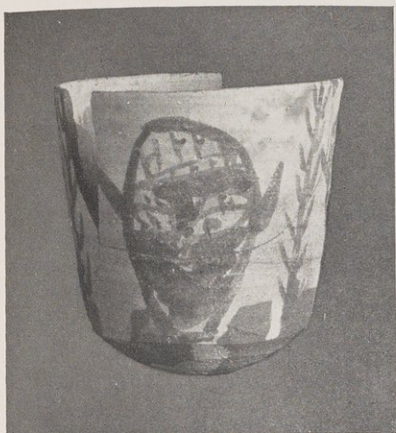

8724. G 655

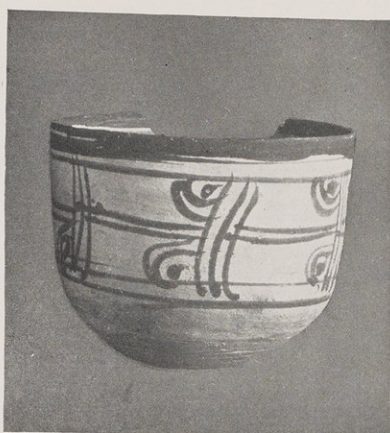

8725. G 451

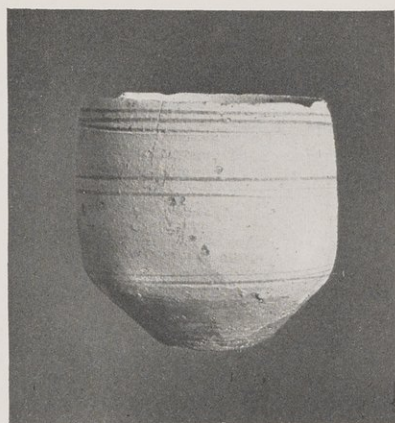

8726. G 598

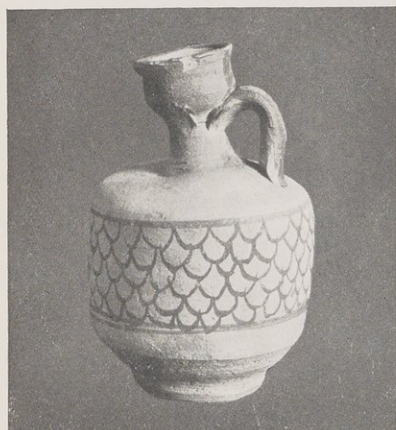

8727. G 518

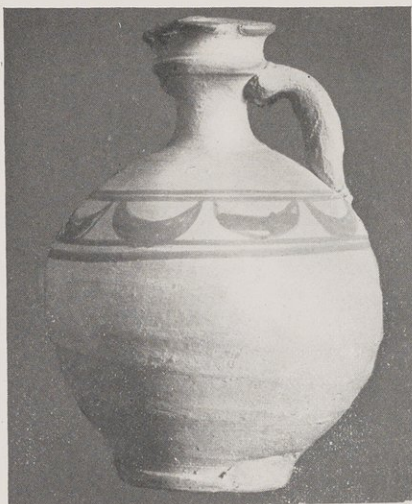

8729. G 460



8731. G 3

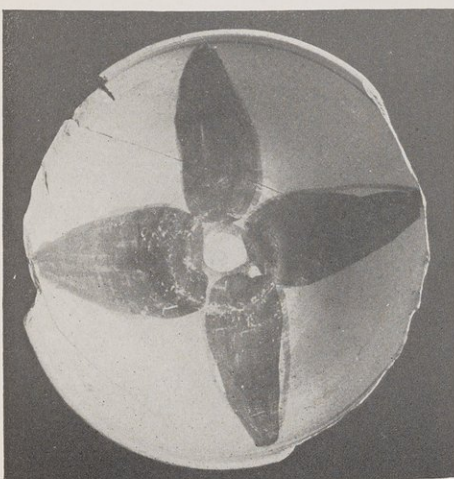

8732. G 309



8733. G 236

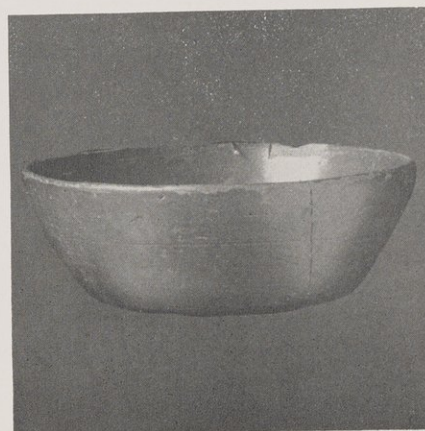

8874. G 701

FRAGMENTS OF POTTERY

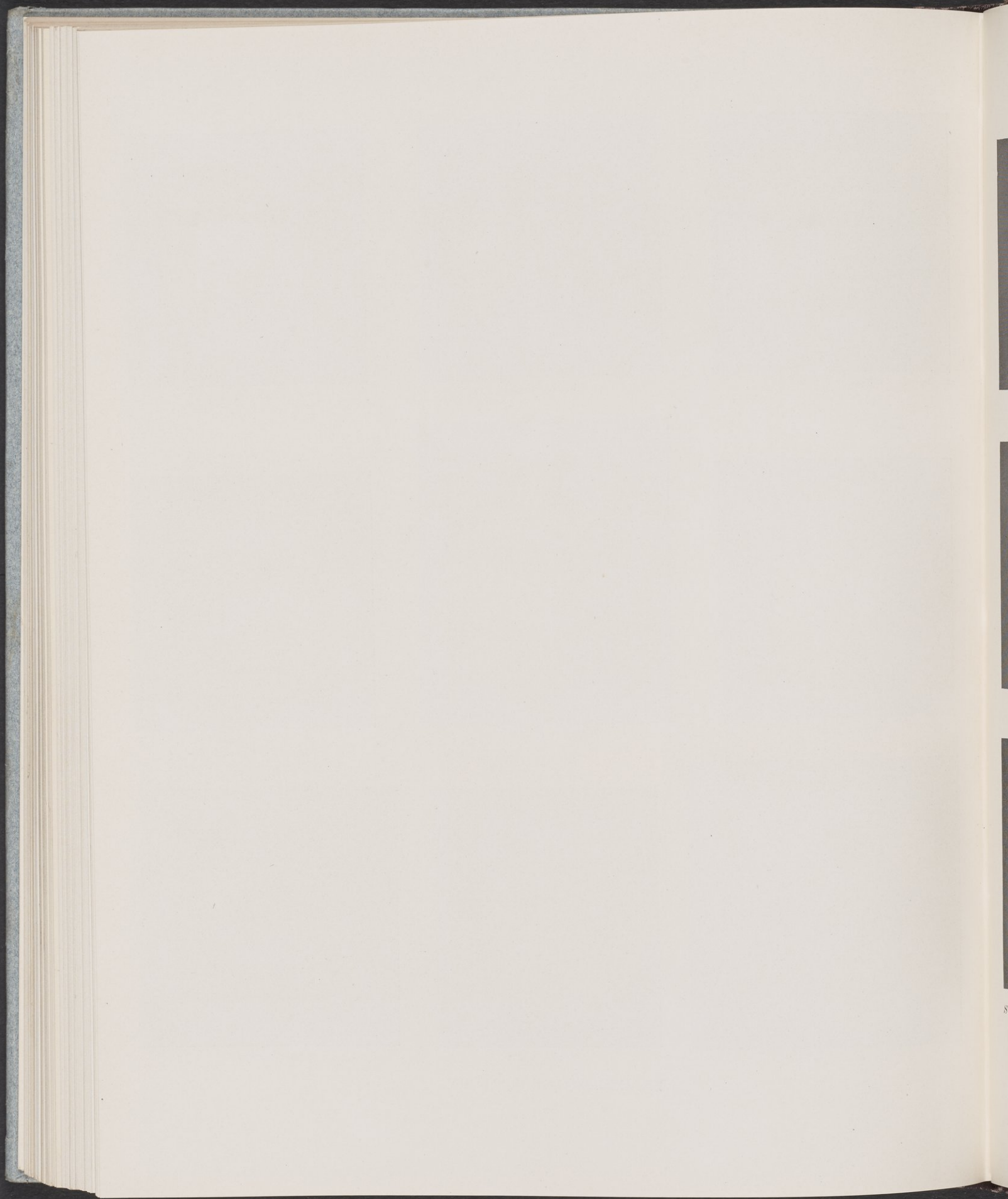

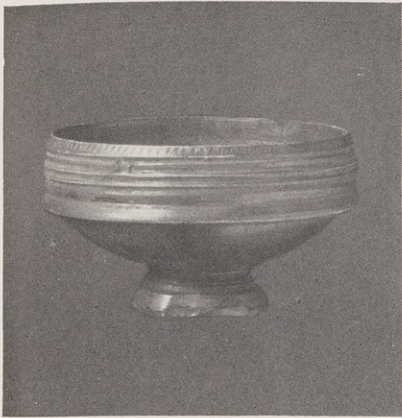

8875. G 591

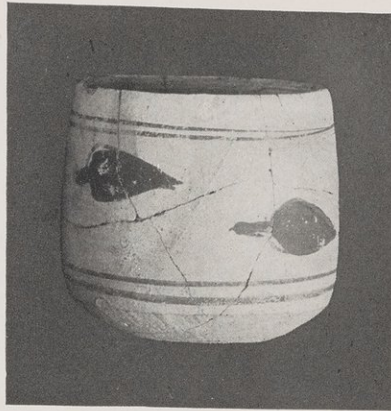

8931. G 659

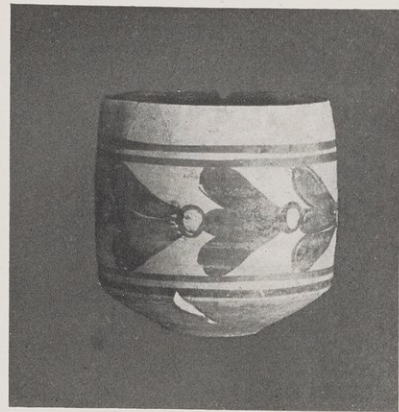

8932. G

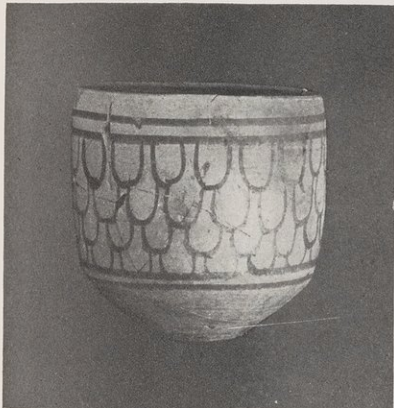

8933. G 184



8934. G 570

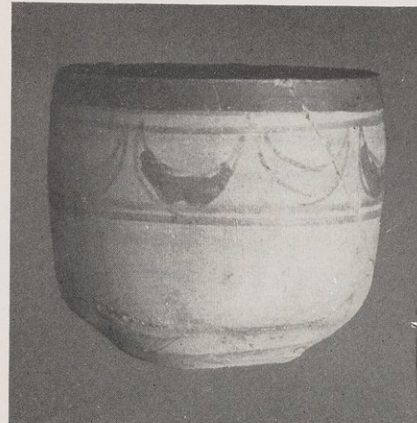

8935. G 387

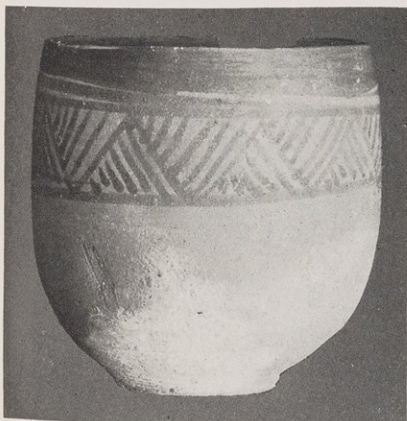

8936. G 371

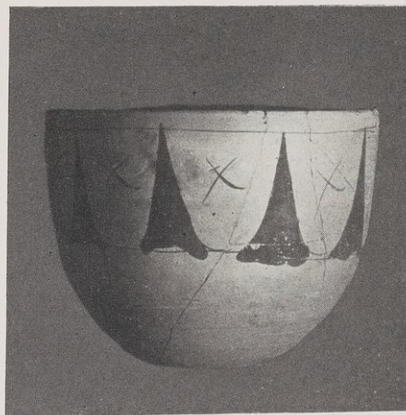

8937. G 715



8938. G 448

See ch. vii

PAINTED POTTERY

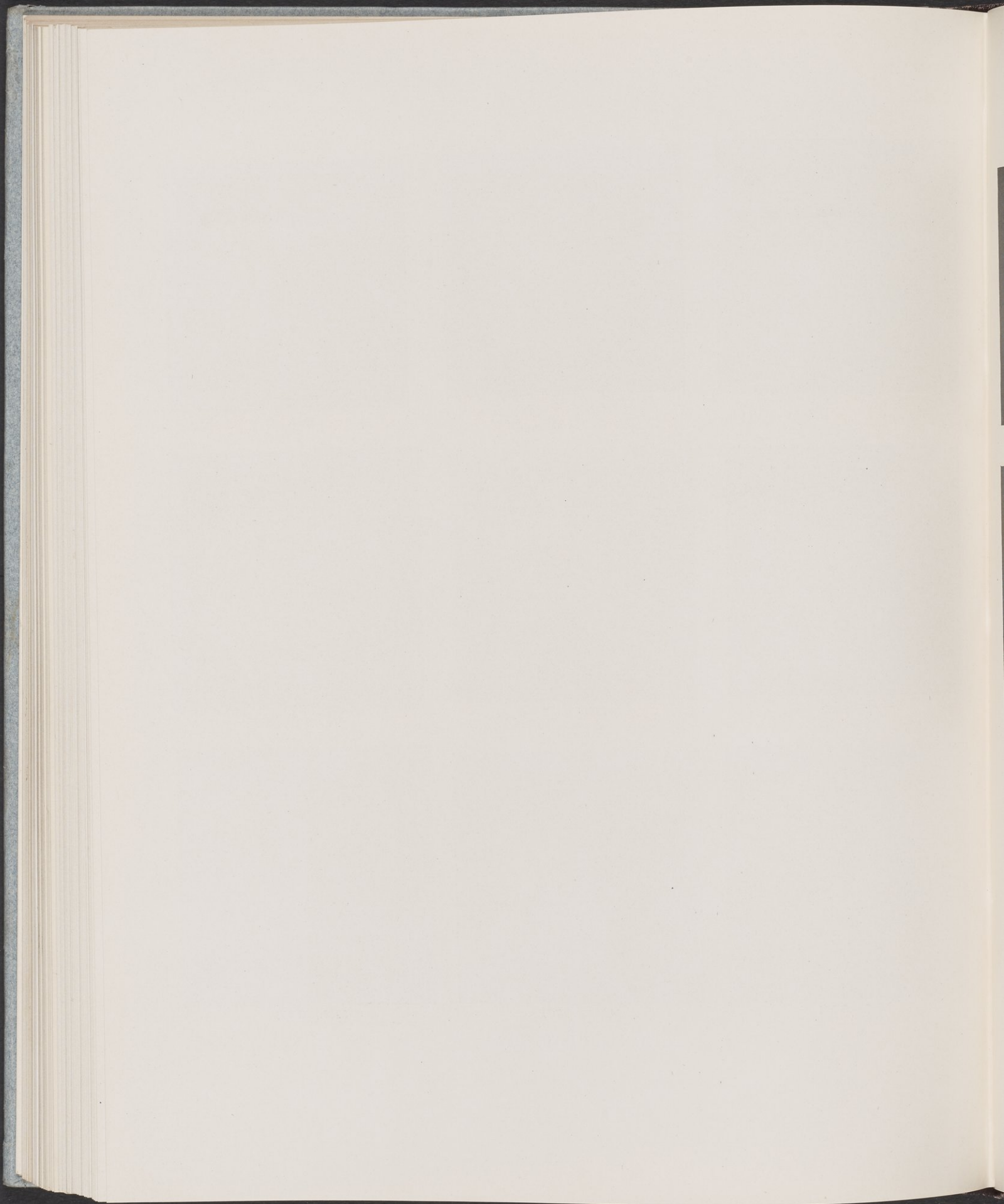

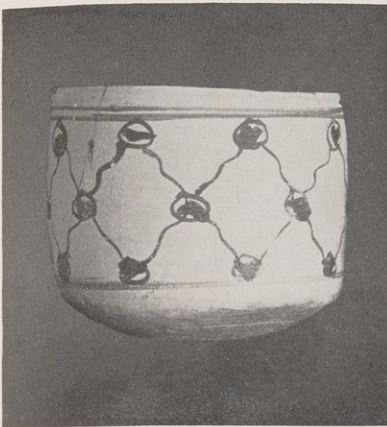

8939. G 700

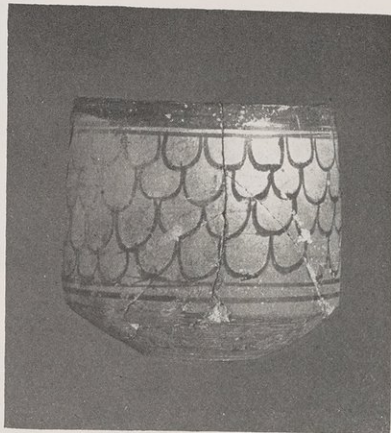

8940. G 552

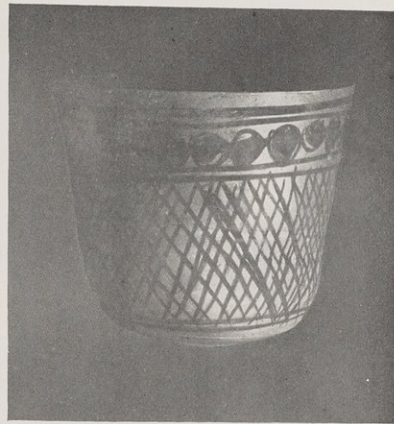

8941. G 583

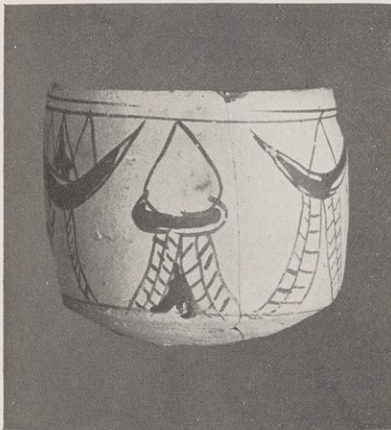

8942. G 288

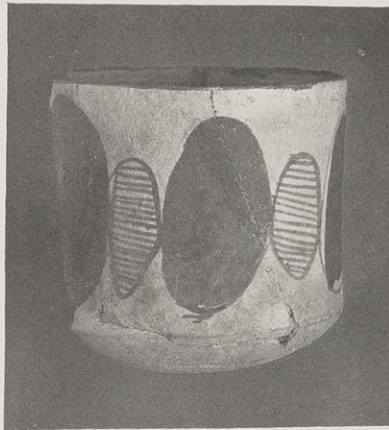

8943. G 524

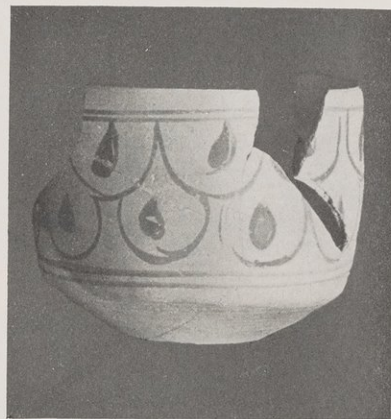

8944. G

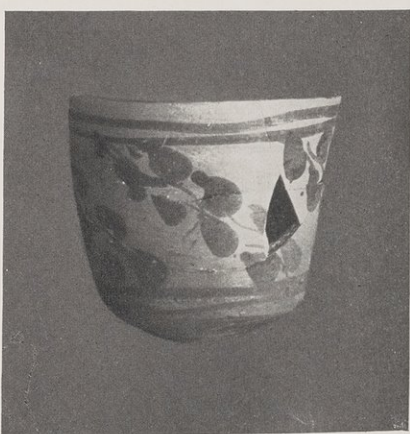

8945. G

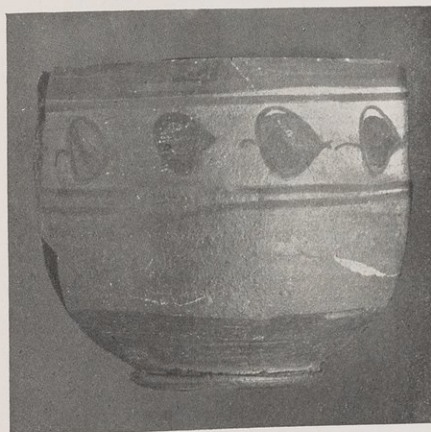

8946. G 230

See ch. vii

PAINTED POTTERY

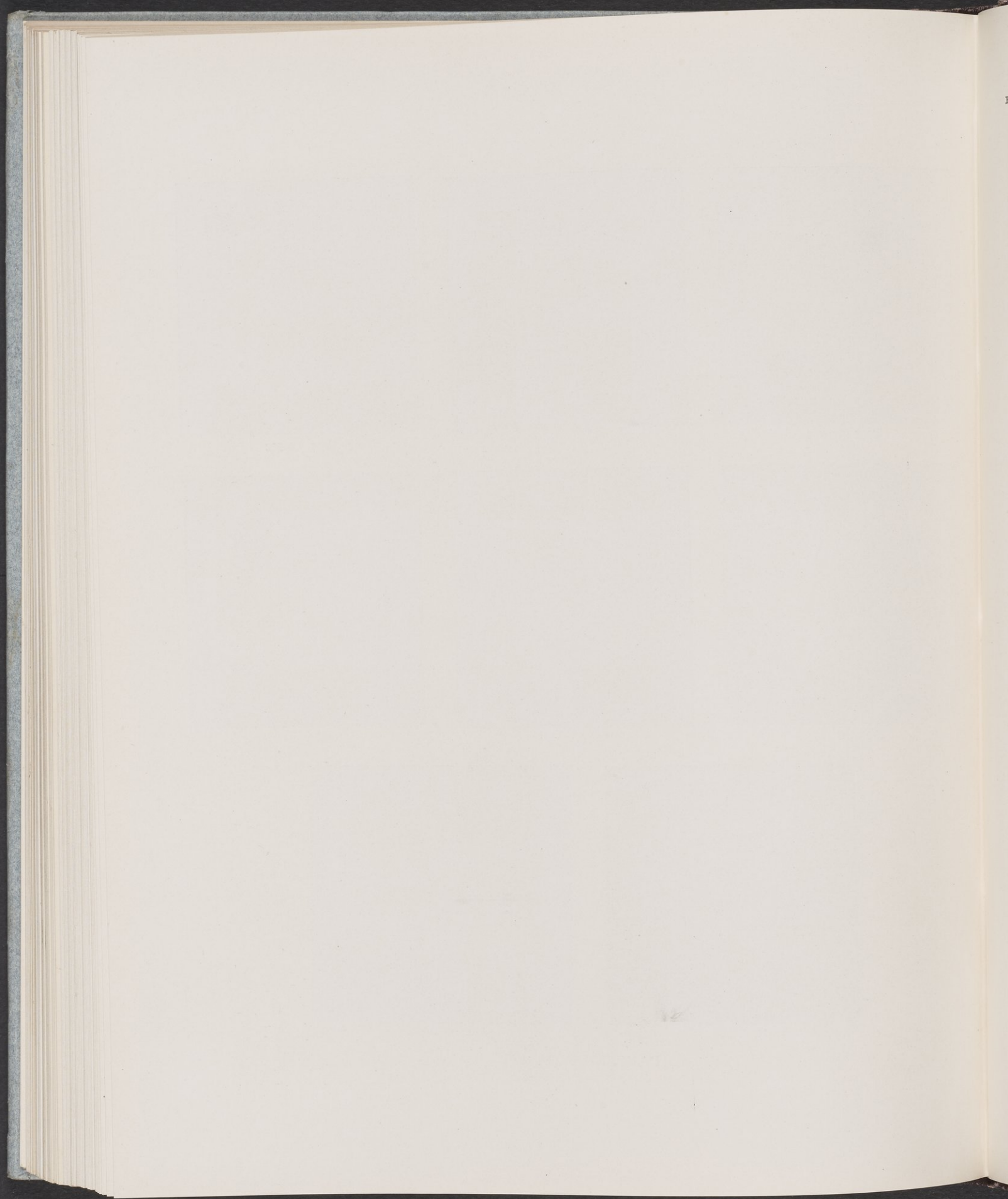

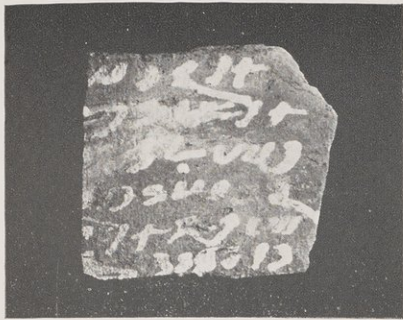

8954a. G

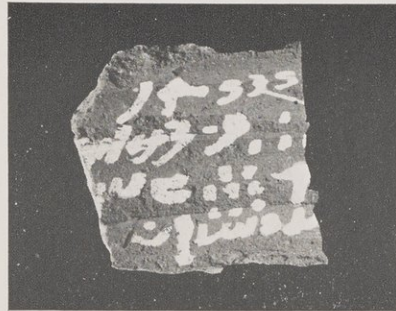

8954b. G

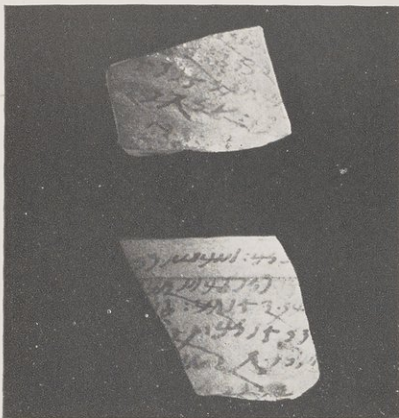

8955a, b. G



7729. G 225
7662. G 300



8551. G 525



8989. G 525



G 525

See ch. vii

PAINTED POTTERY, MEROITIC OSTRAKA, AND POTTERY DOLL

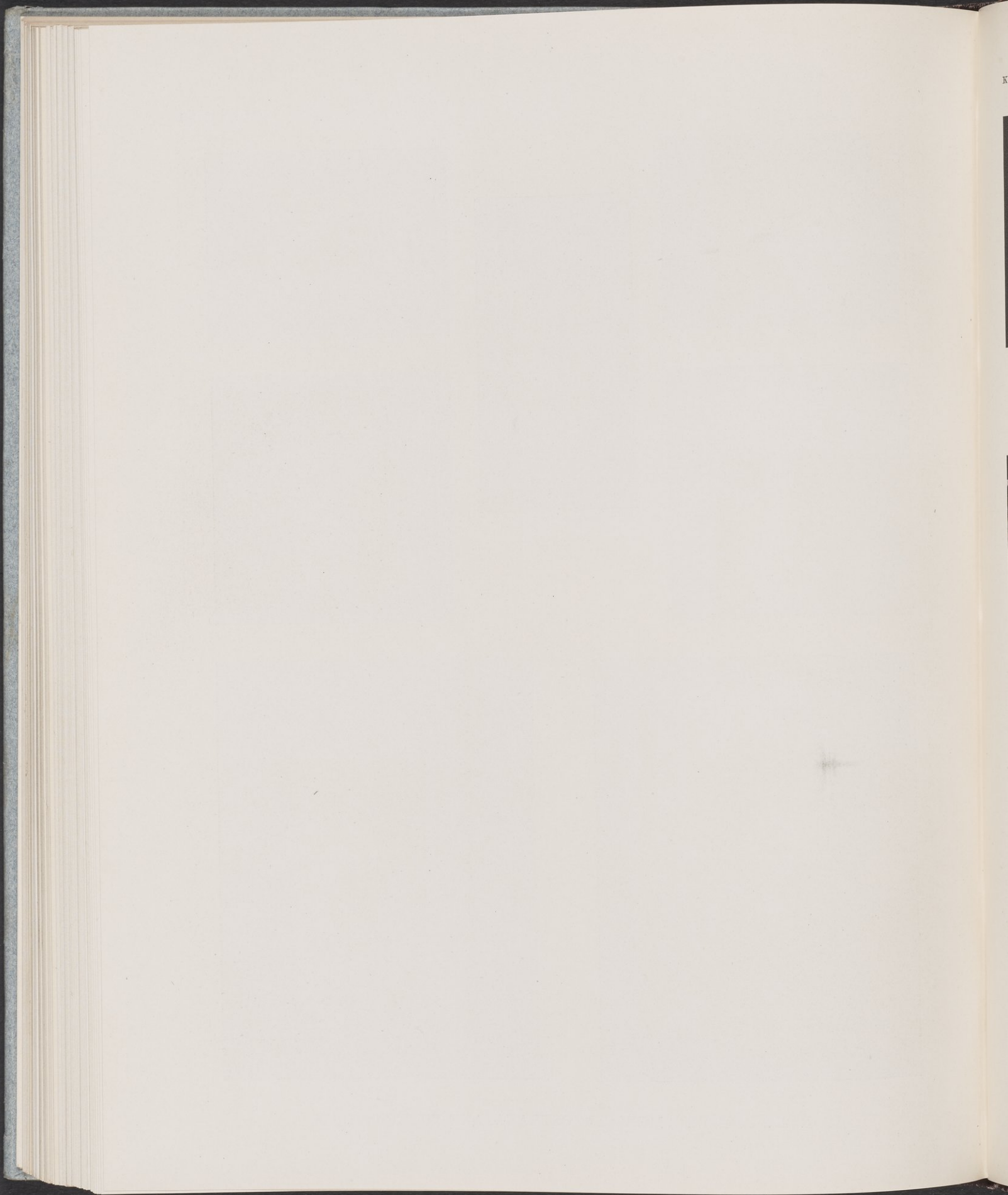

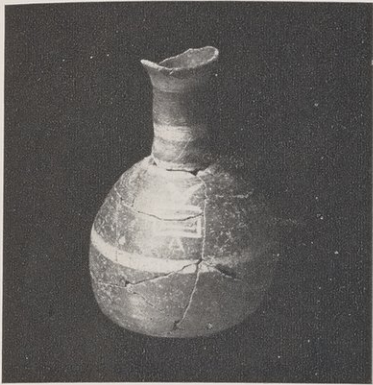

9000. G 23



8988. G



8968. G

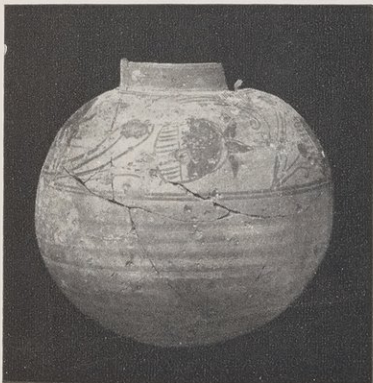

8978. G 708

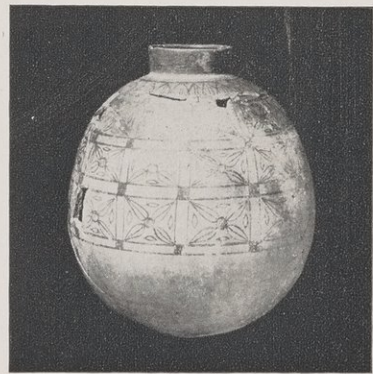

8979. G 665

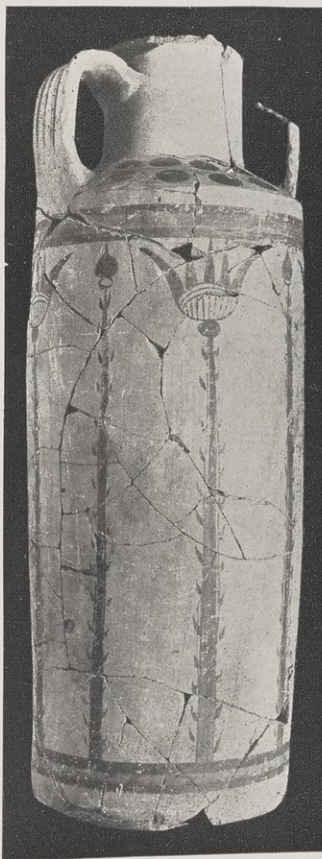

8958. G 4



8973. G 184

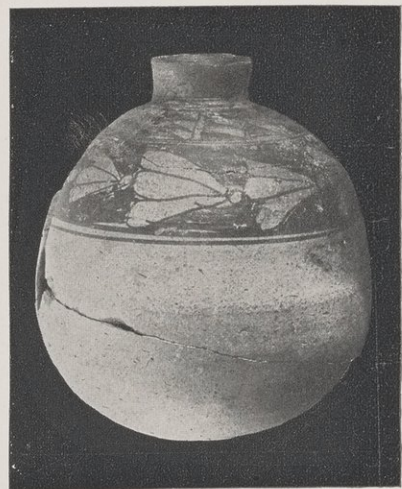

8975. G 304

See ch. vii

PAINTED POTTERY

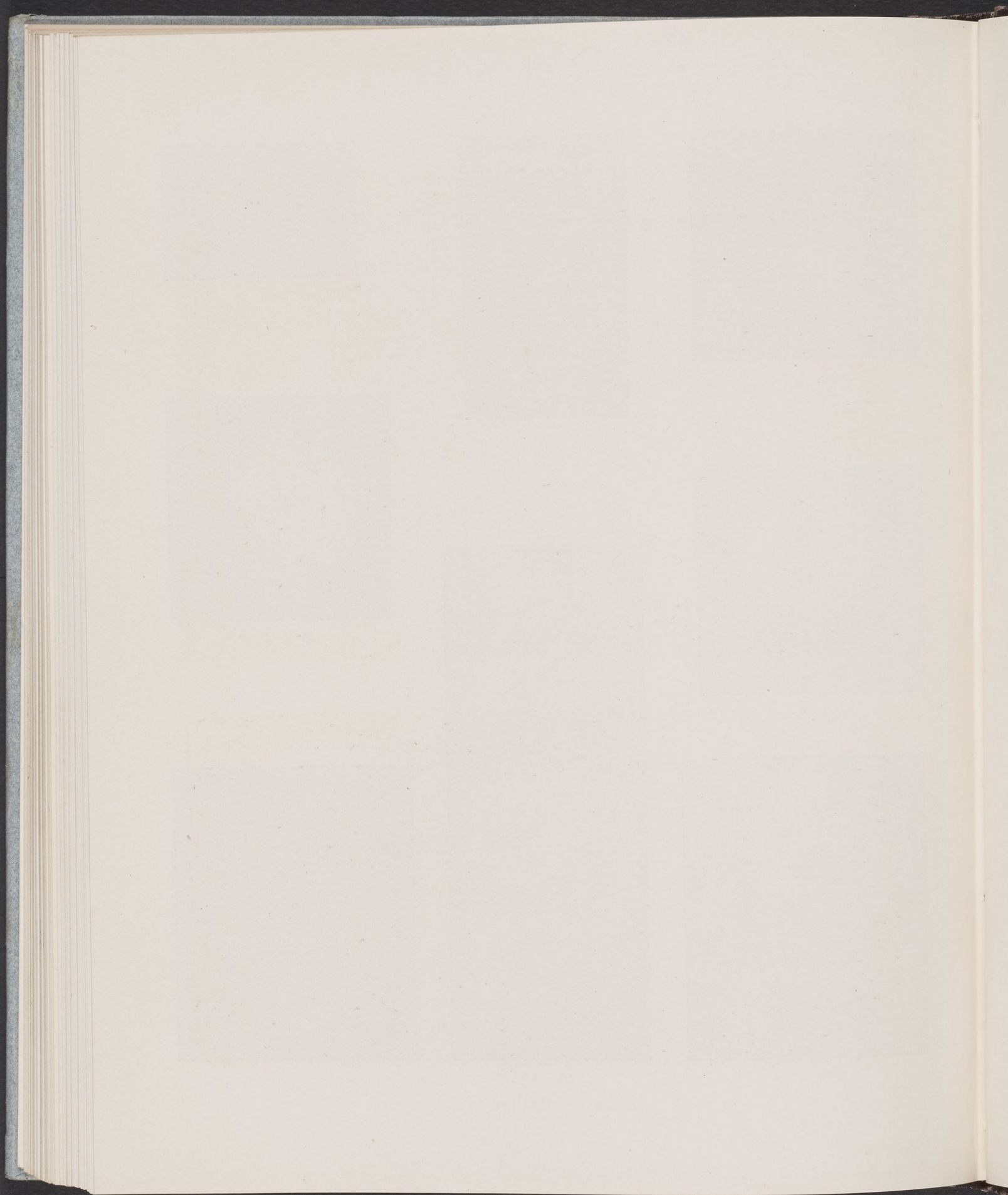

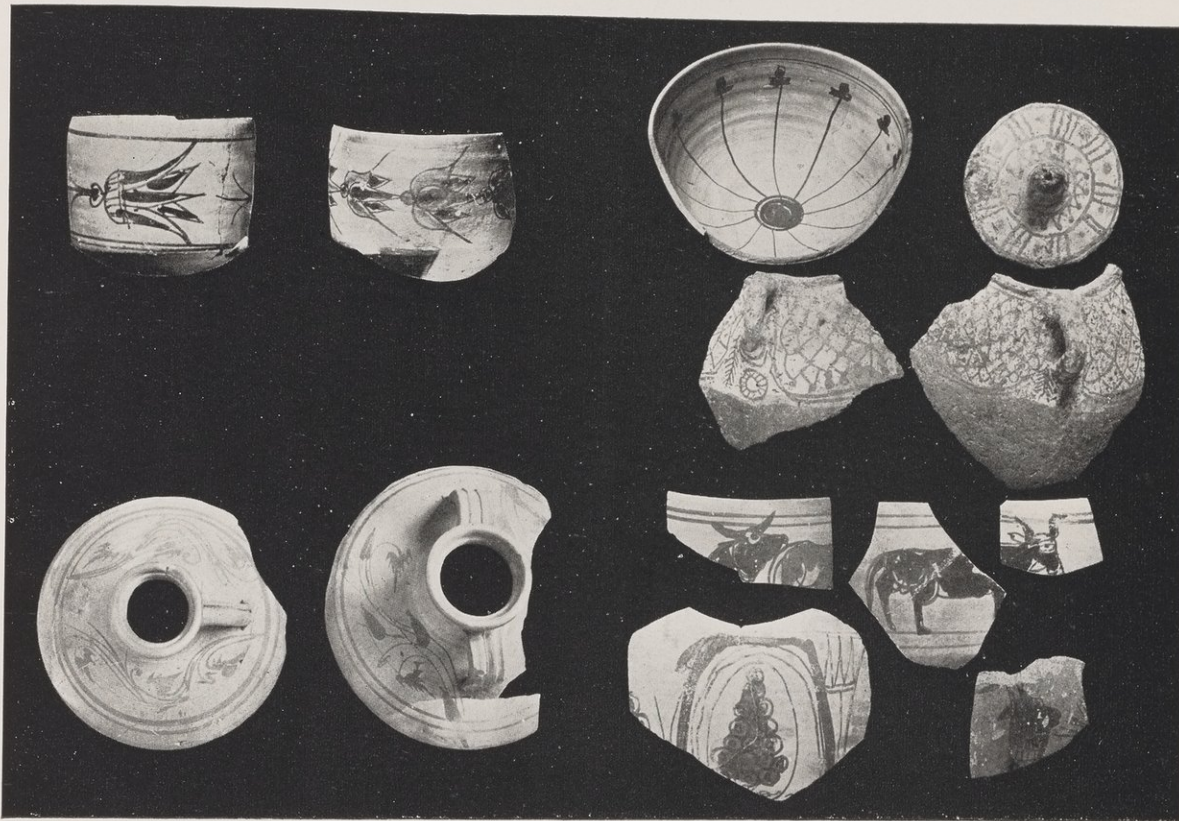

9014
8996

9042. G 610
8997

9016
G 633
9021

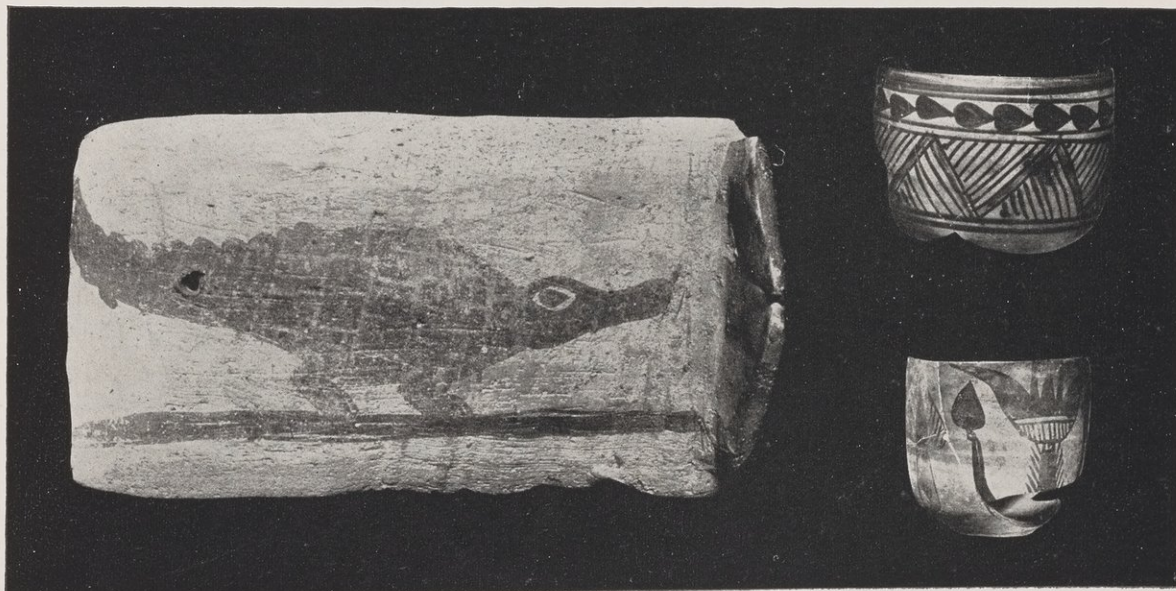

8737. G 735

9043
9042

See ch. vii

PAINTED POTTERY

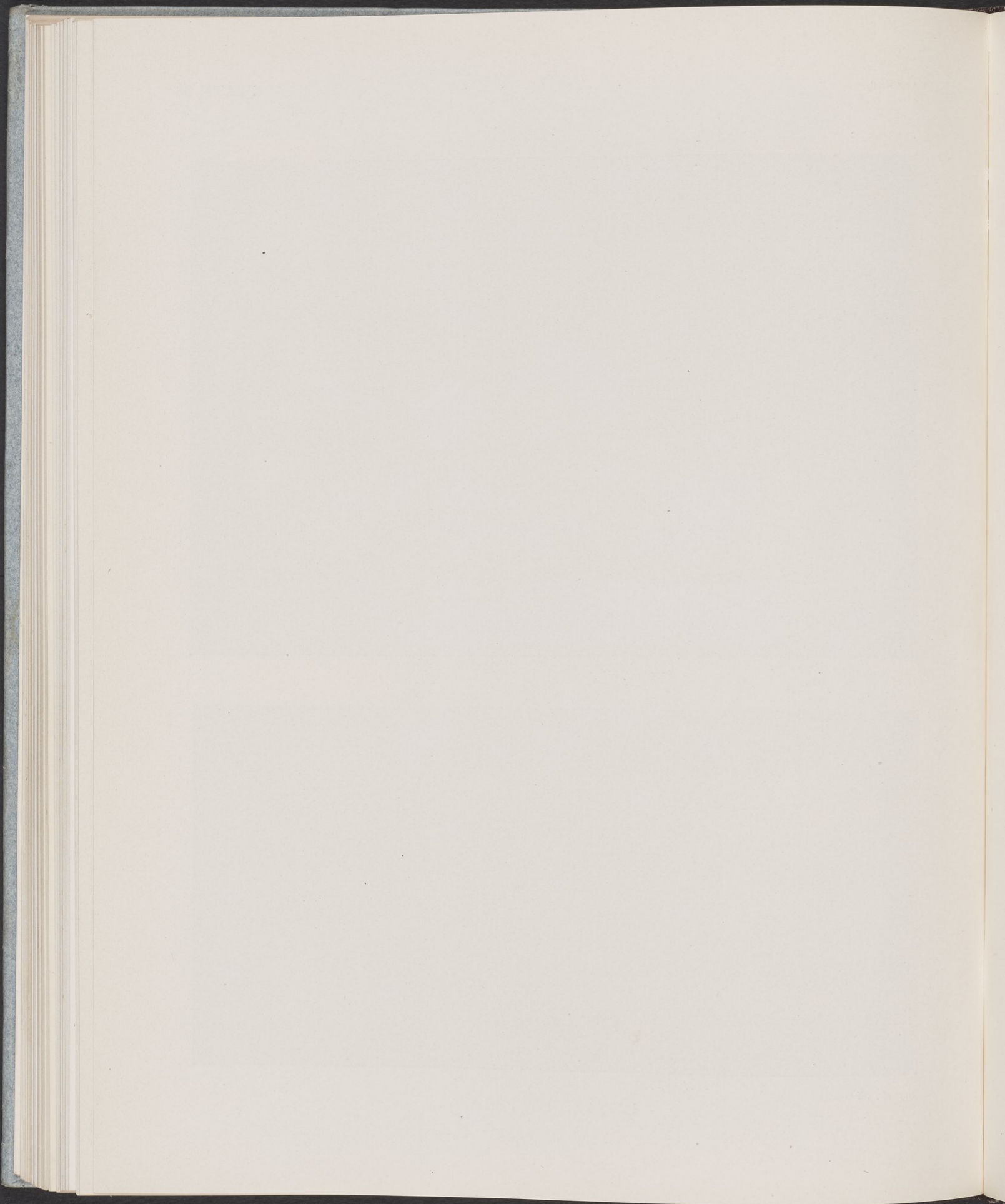



9021



9020

9020a

9002

See ch. vii

FRAGMENTS OF PAINTED POTTERY

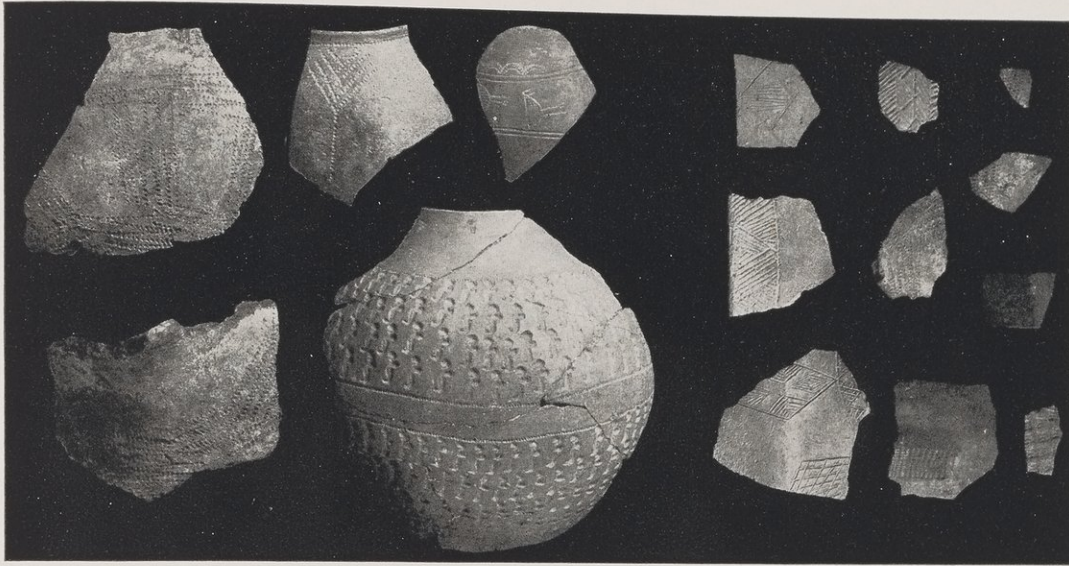

9011

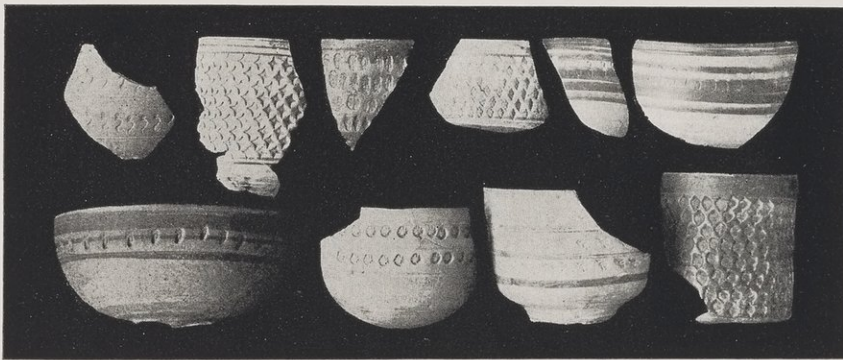

9039a—e. G

9011

9019

9011

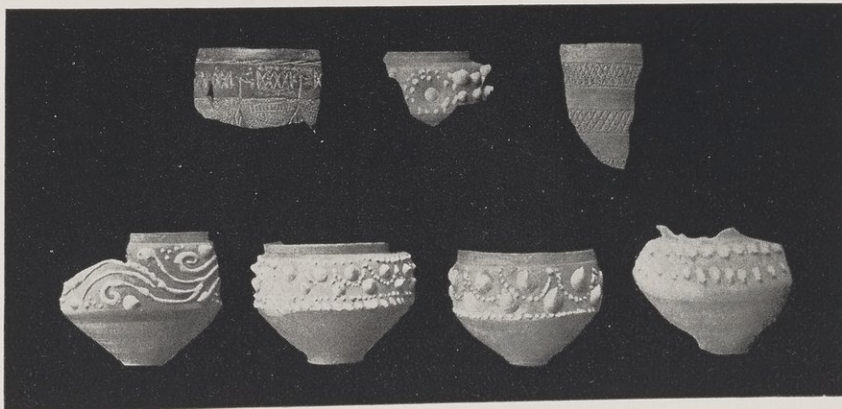

9019

See ch. vii

FRAGMENTS OF POTTERY

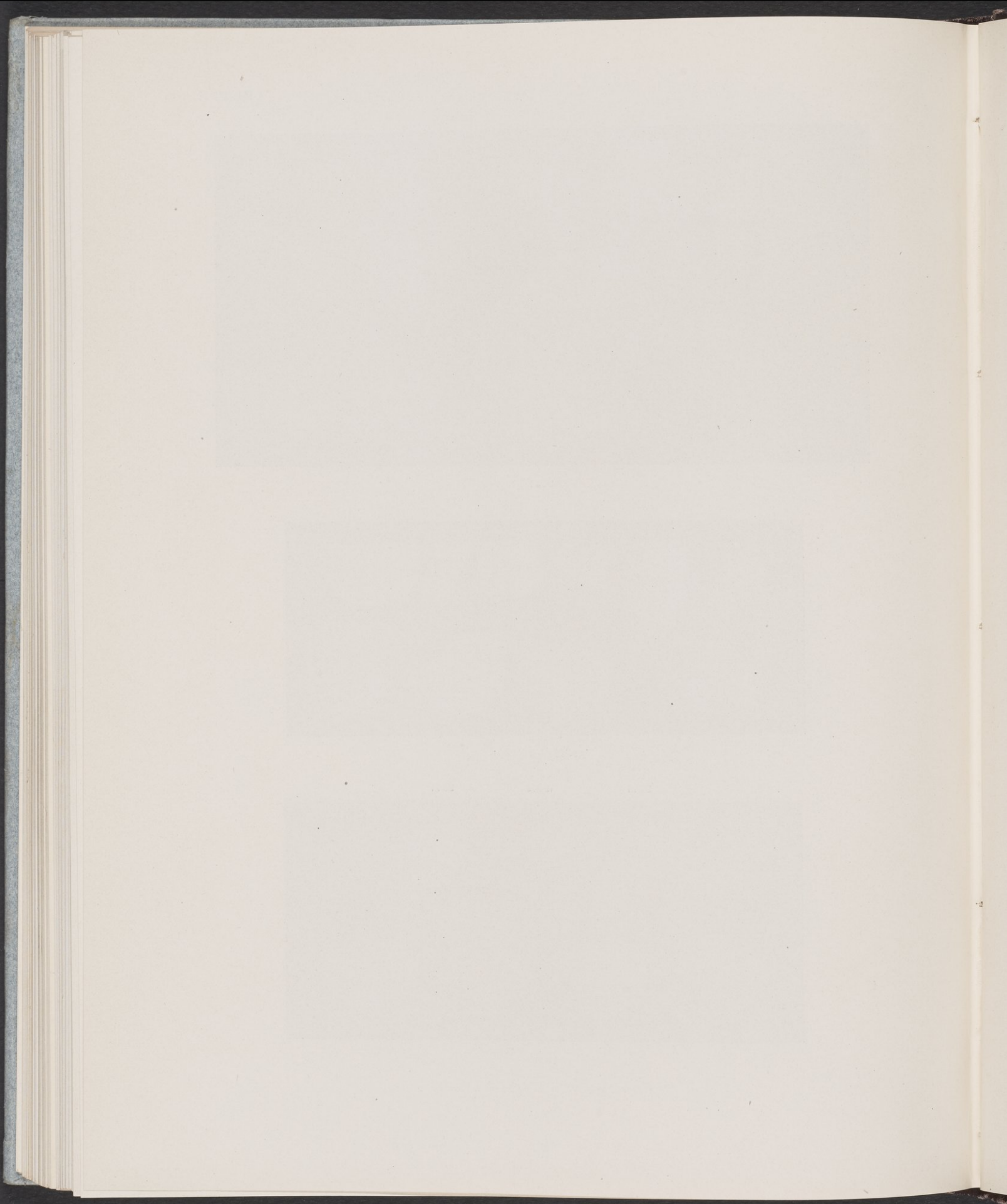



8776. G 599



8774. G 408



8884. G 543



8409. G 571



8967. G 549



8773. G 268



8564. G 544



8771. G 544

See p. 52

BLACK POTTERY

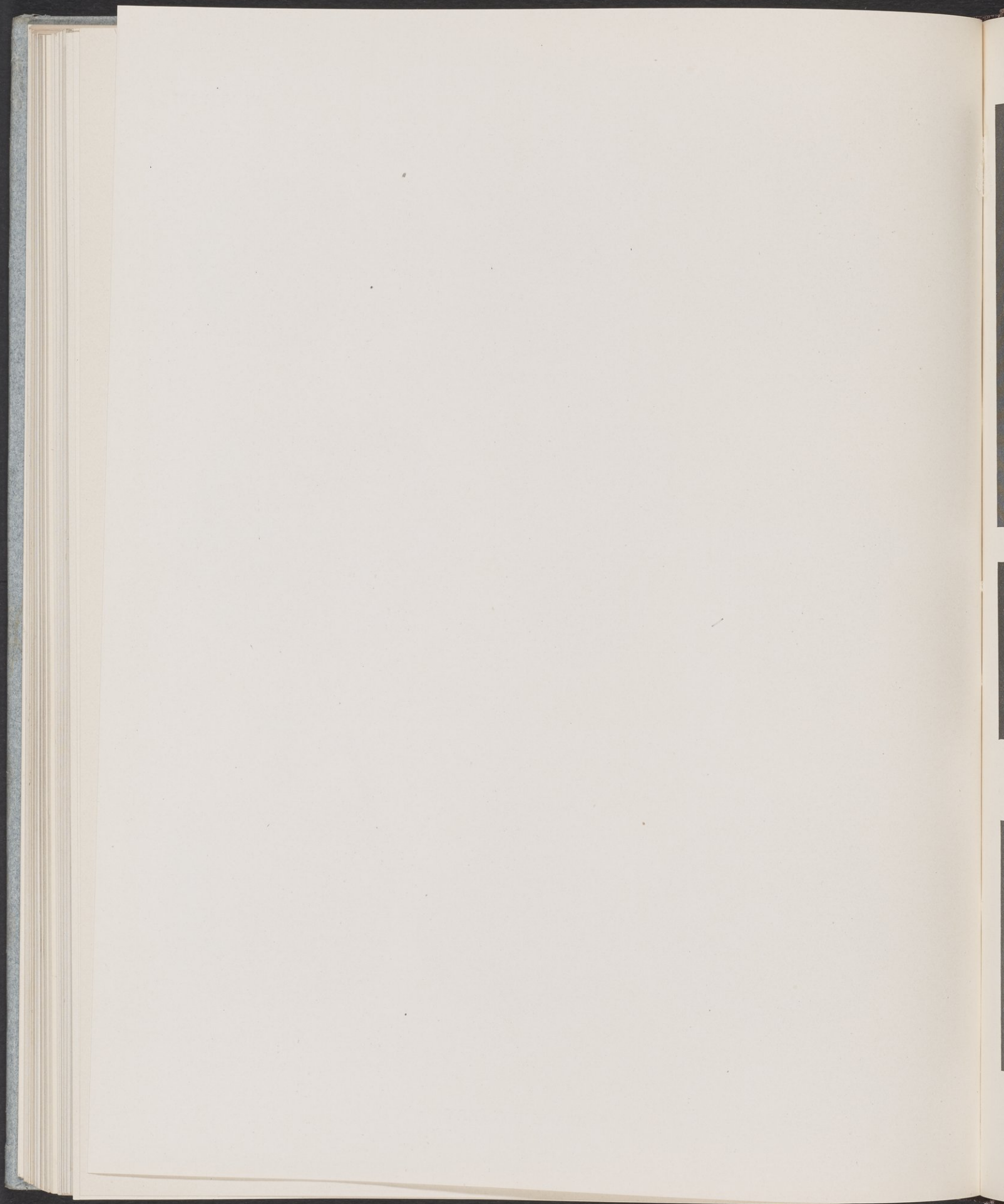

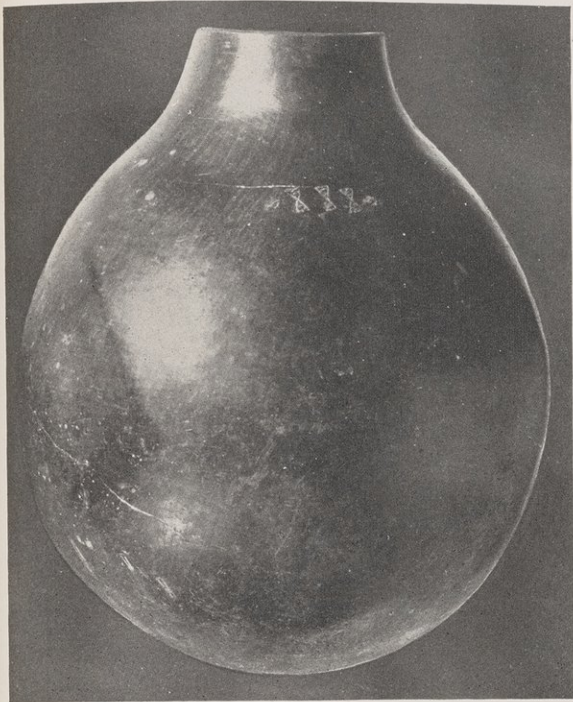

8772. G 103

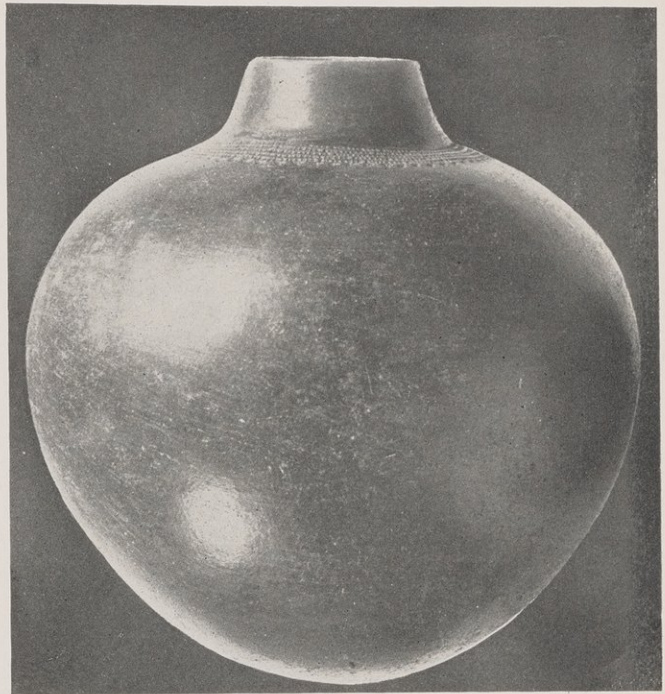

8565. G 118



8734. G 292

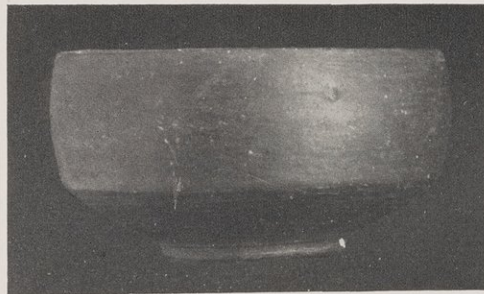

8407. G

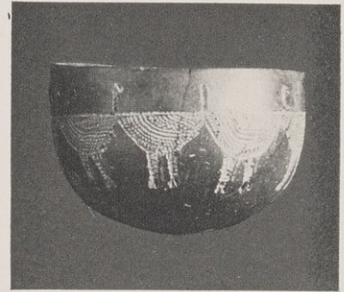

8735. G 743

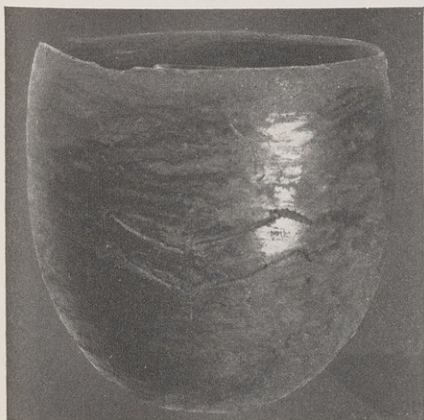

8883. G 775

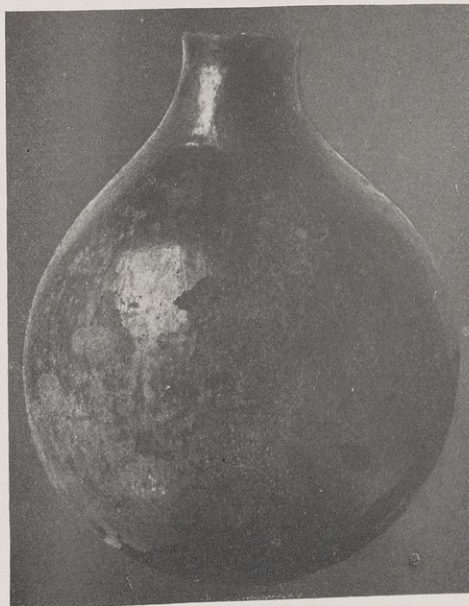

8566. G 441

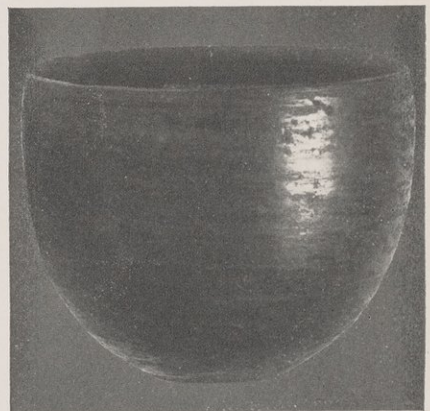

8909. G 292

See p. 52

BLACK POTTERY

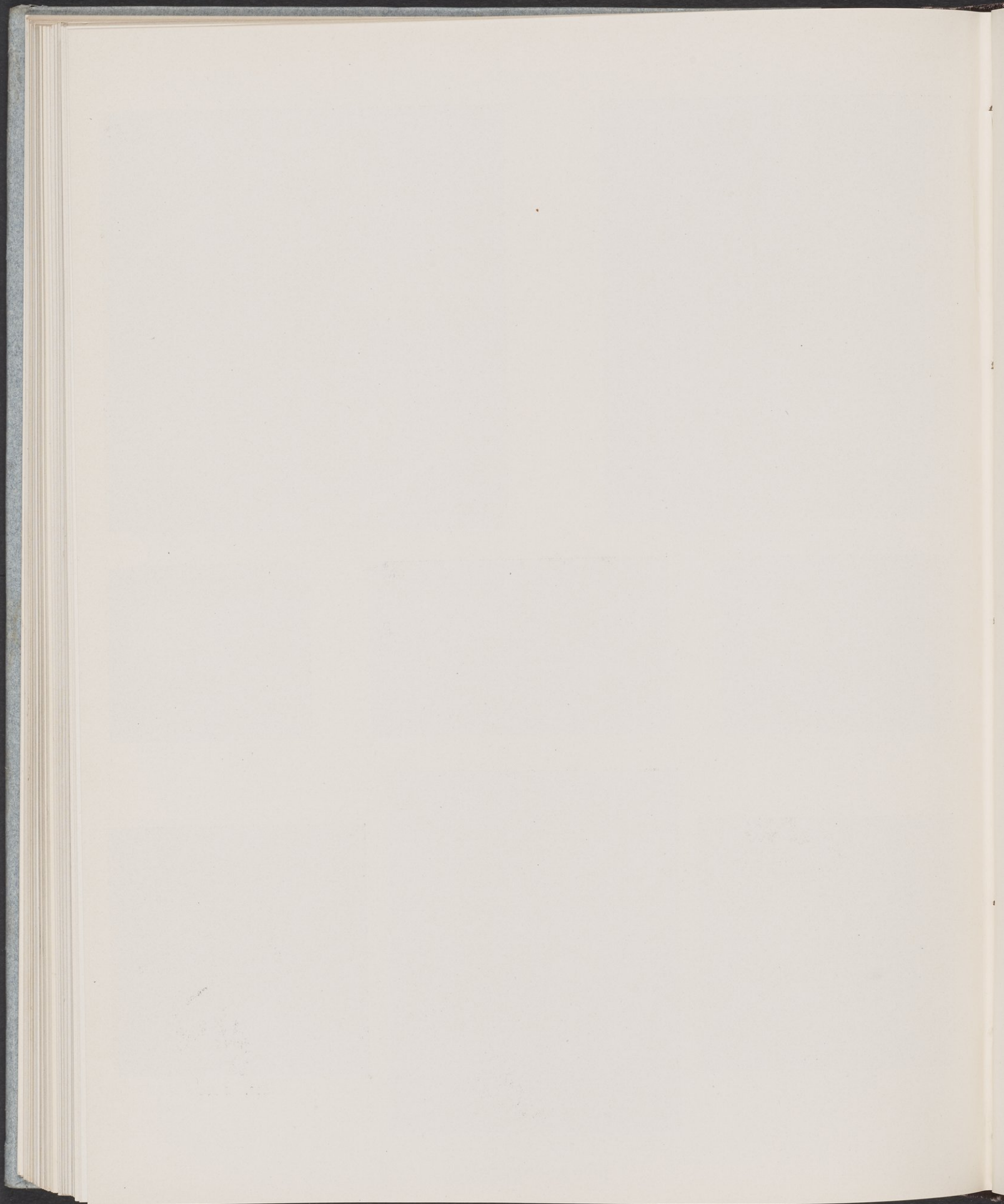

F i

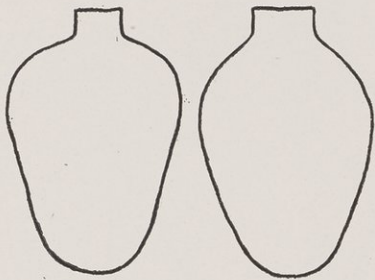

F ii



F iii

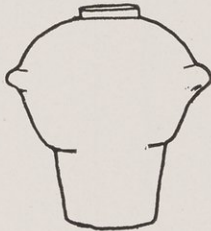

F iv



F v

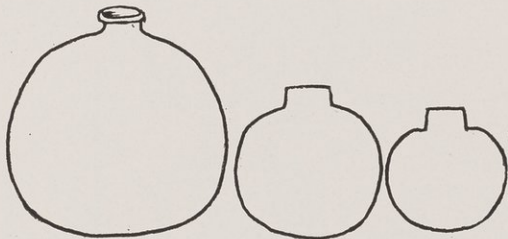

F vi



F vii

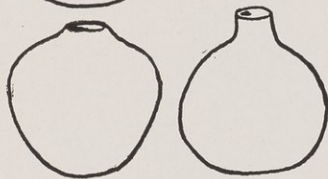

F viii

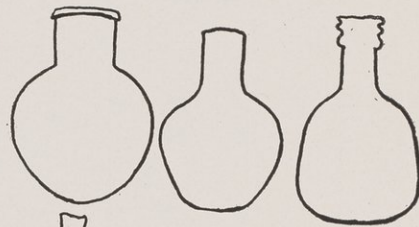

F ix

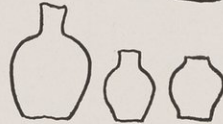

F x



F xi



F xii

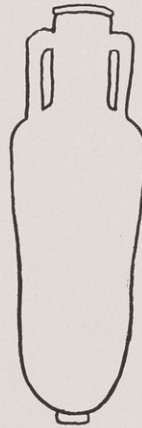

F xiii



FORM-INDEX OF POTTERY

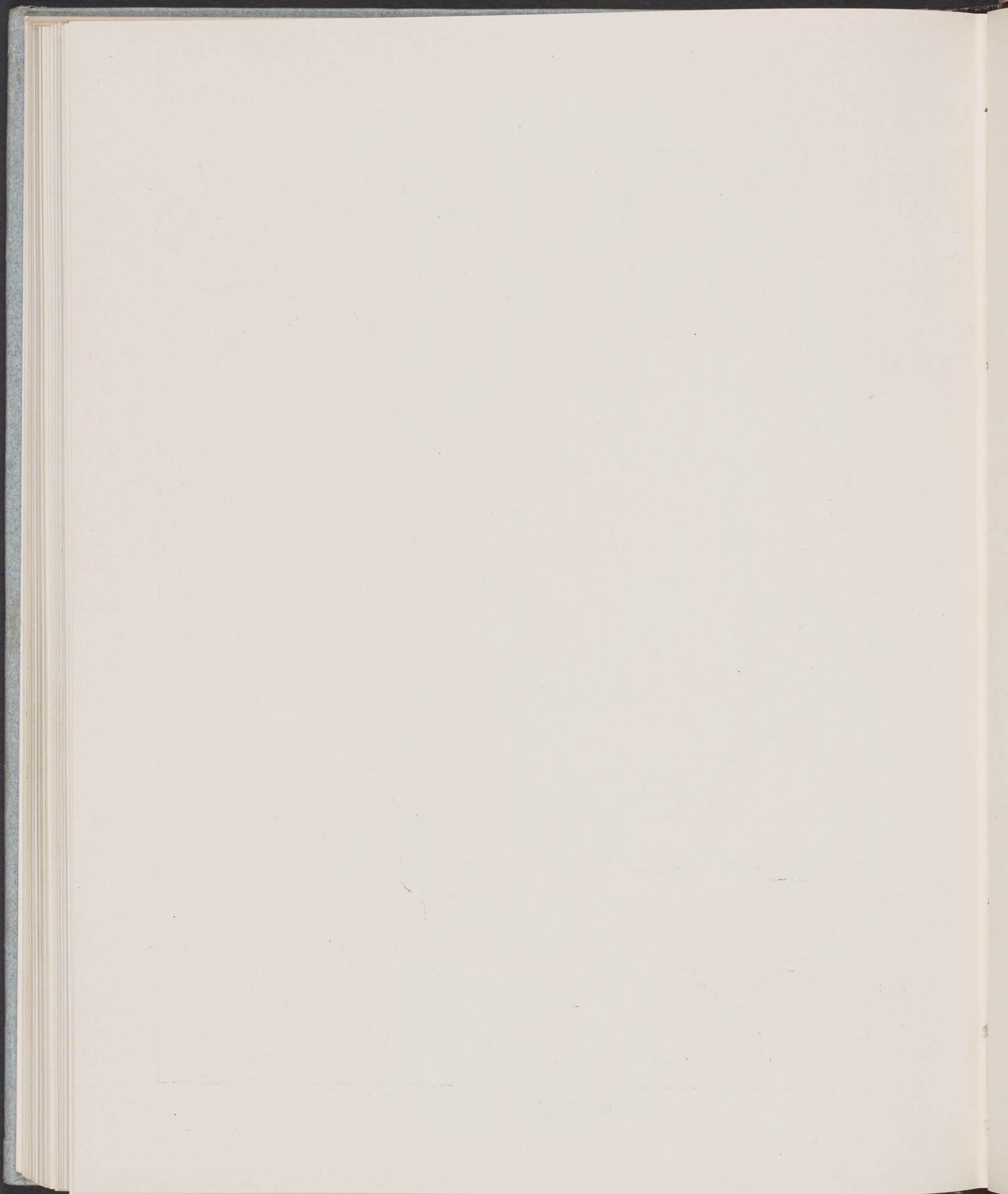

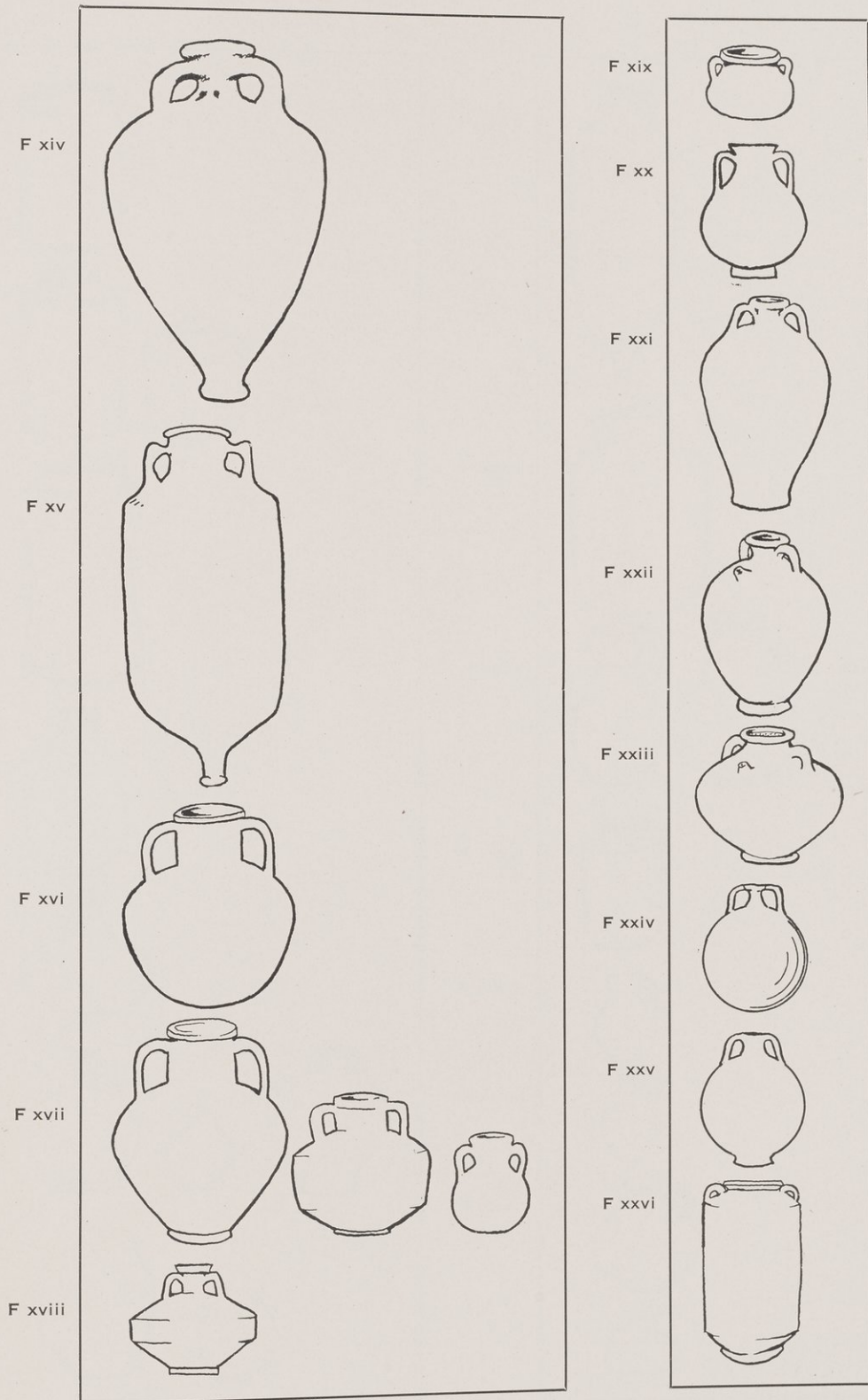

FORM-INDEX OF POTTERY

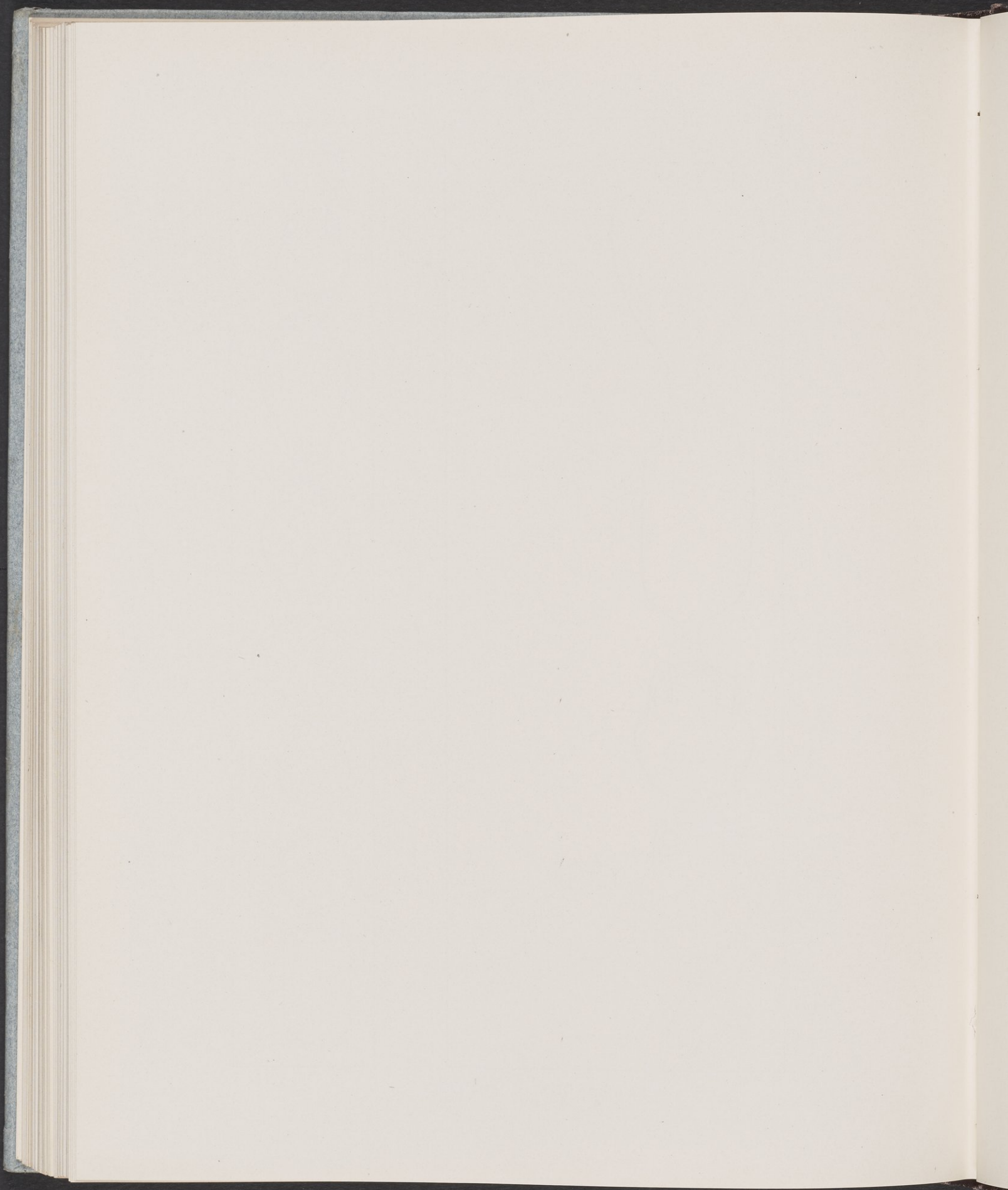

F xxvii

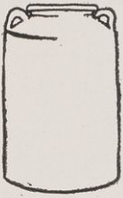

F xxviii

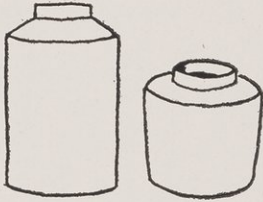

F xxix



F xxx



F xxxi



F xxxii

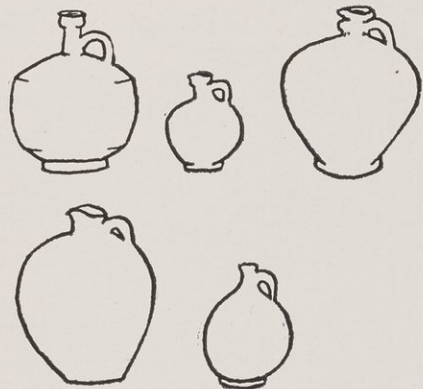

F xxxiii

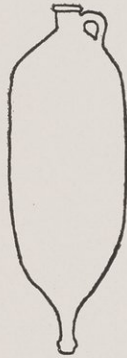

F xxxiv

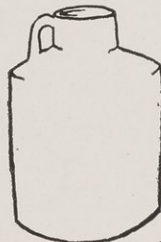

F xxxv

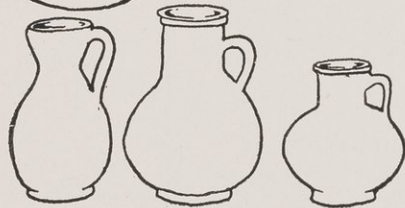

F xxxvi



F xxxvii



F xxxviii



F xxxix



F xl



FORM-INDEX OF POTTERY

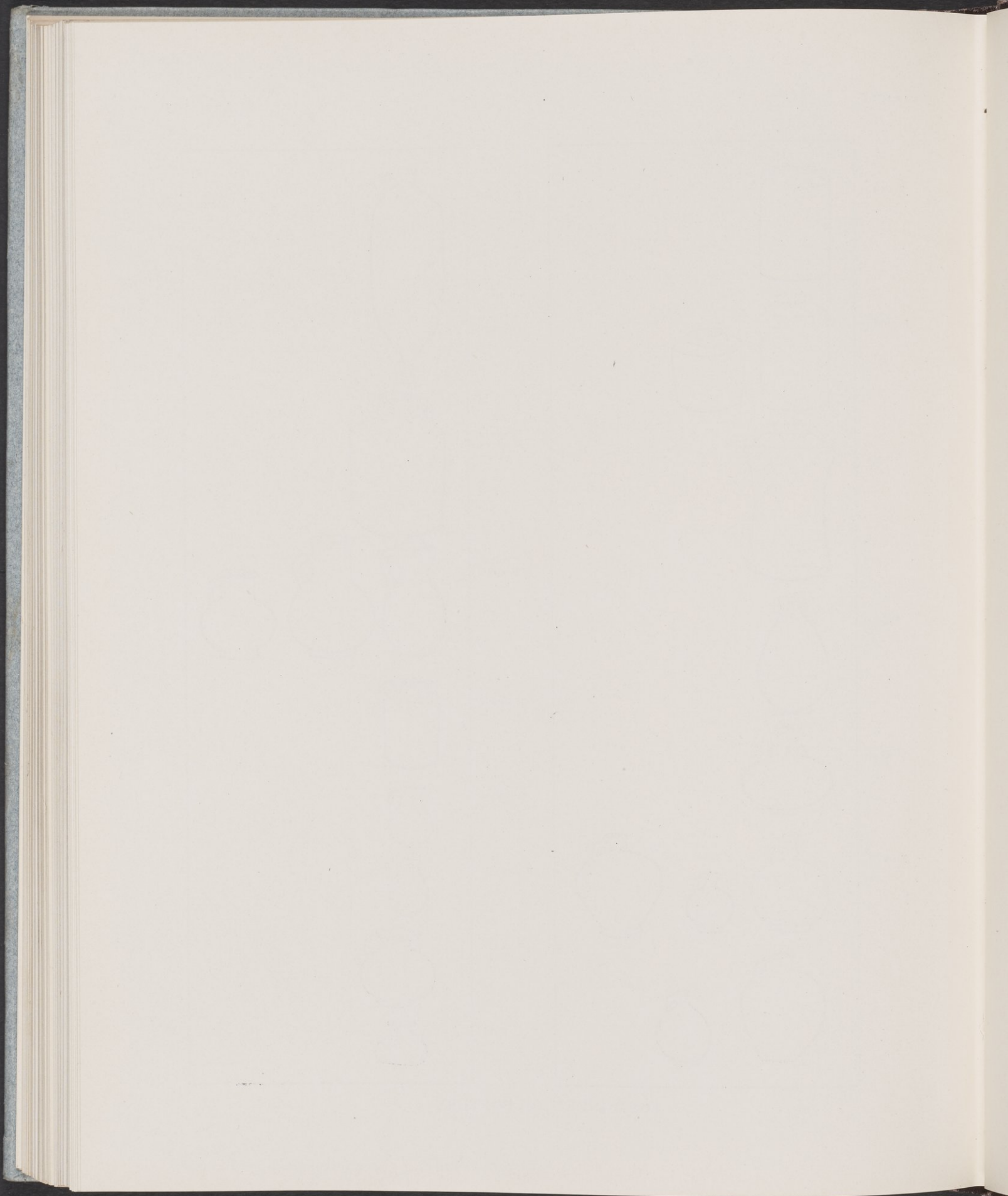

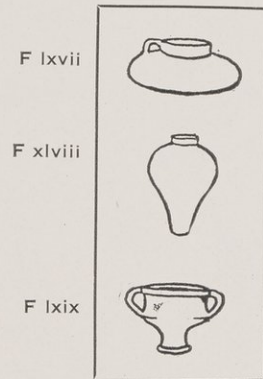
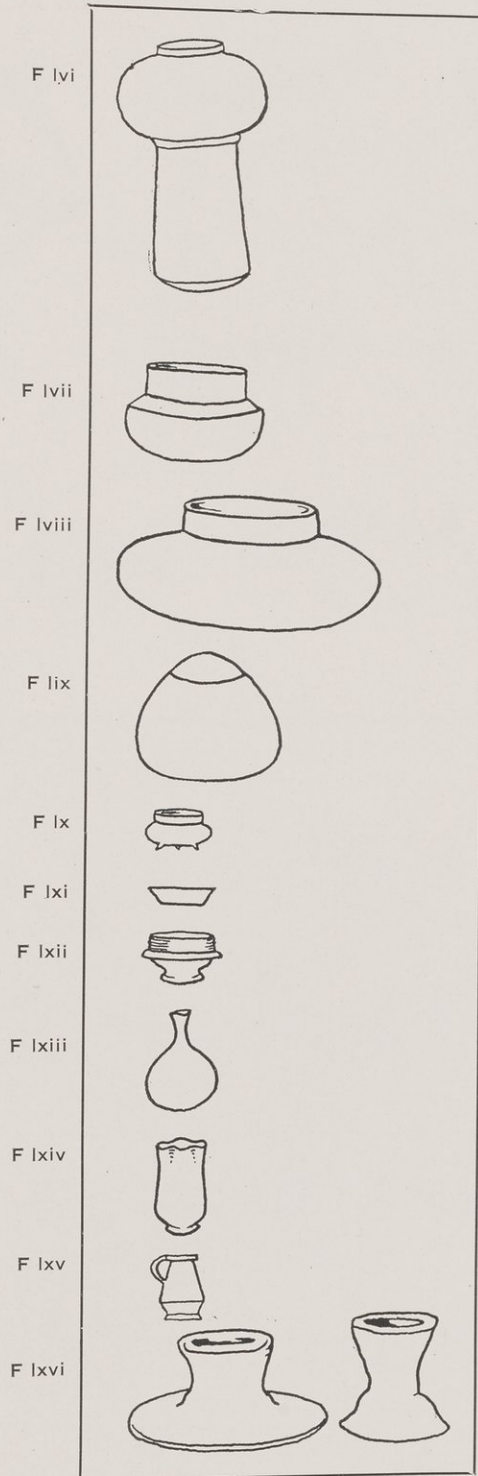
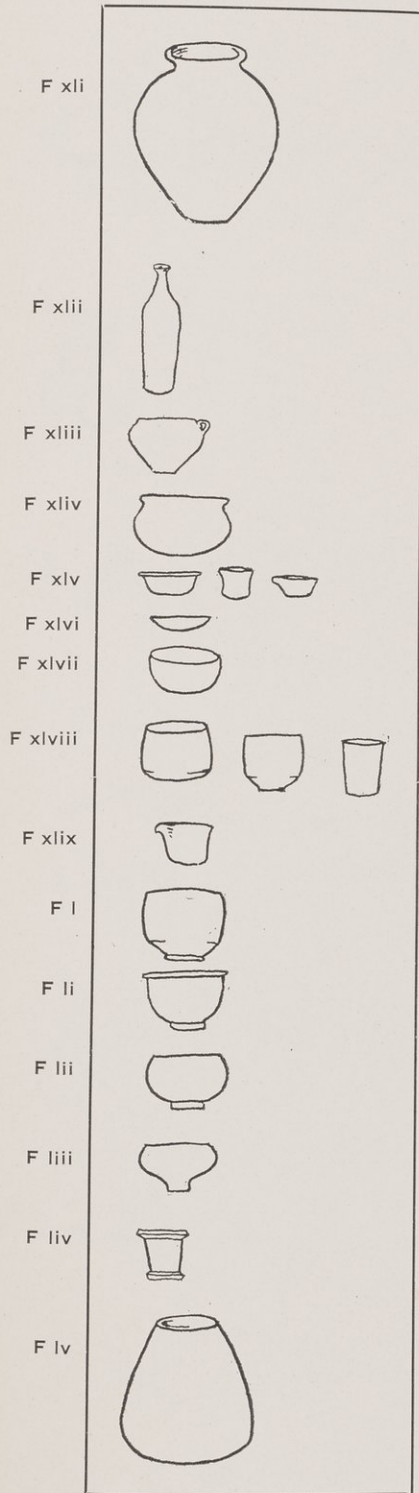

FORM-INDEX OF POTTERY

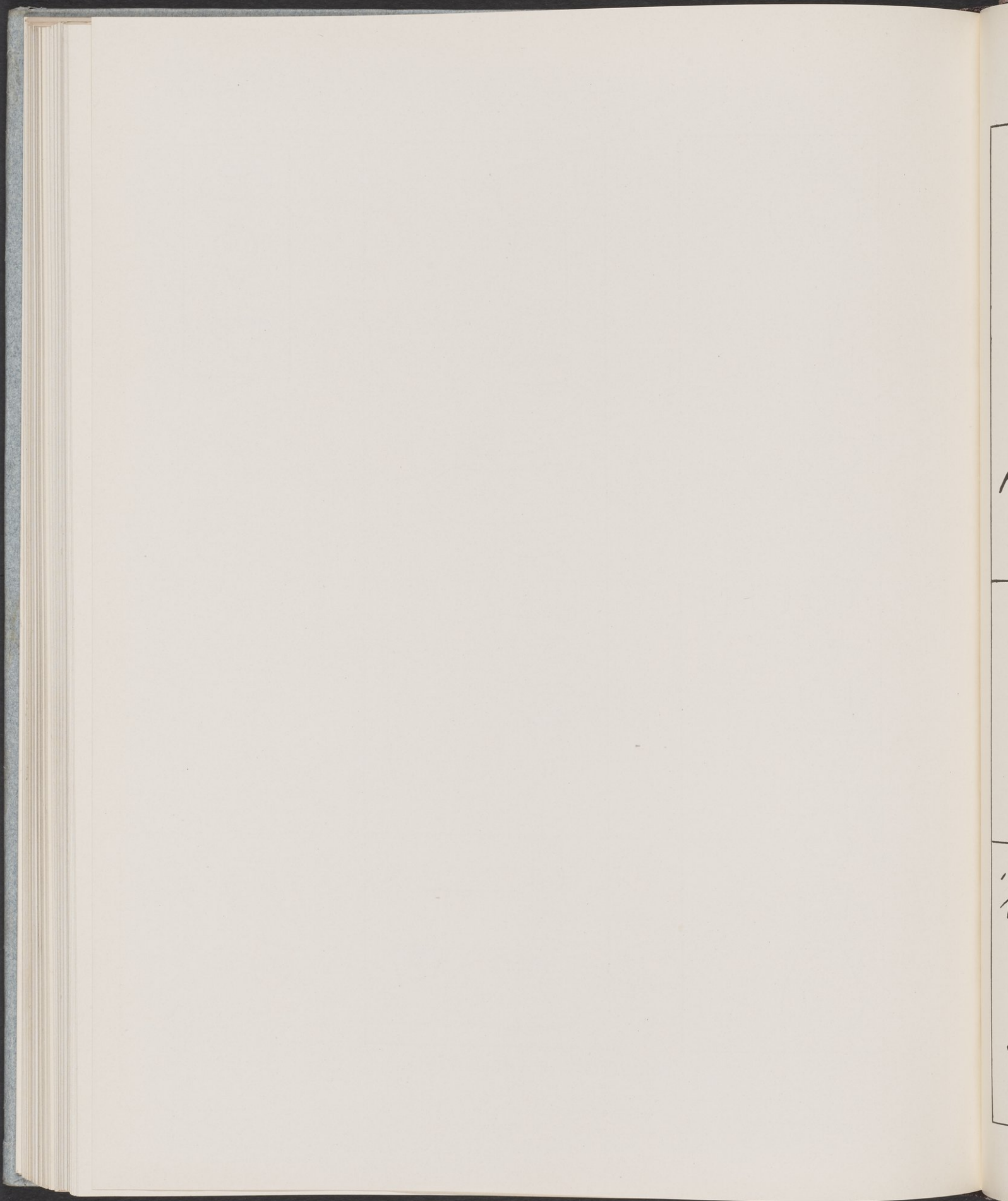

1 8499. G 187 F xv

2 8499. G 187 F xv

3 G 722. F xii

4 G 261. F xii

5 G 703. F xii

6 8499. G 187 F xv

7 8500 F xv

8 G 722 F xii

9 G 295. F xii

10 G 542. F xii

11 8501 G 703 F xiii

12 8295. G 703 F xiii

13 8498. G 187. F xii

14 G 403. F xii

15 G 522 F xii

16 G 542 F xii

17 G 118. F xii

18 G 323. F xii

19 G 403. F xii

20 G 552 F xii

21 G 552 F xii

22 8524. G. F viii

23 9009. G 187. F xxxiii

24 G 187. F xii

25 G 187. F xii

26 G 187 F xii

27 G 116. F xii

28 G 161

29 G 542 F xii

GRAFFITI ON POTTERY VESSELS.

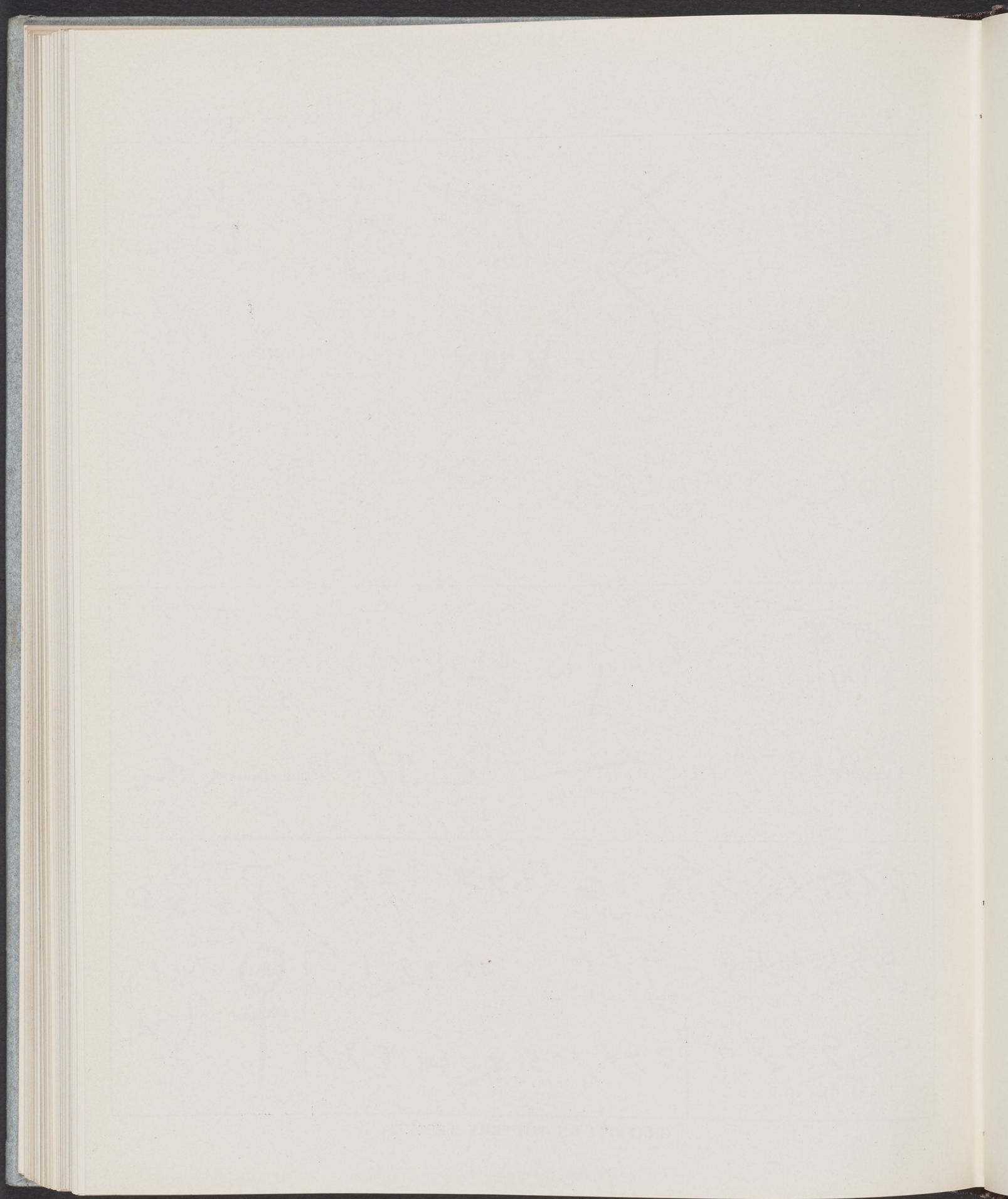

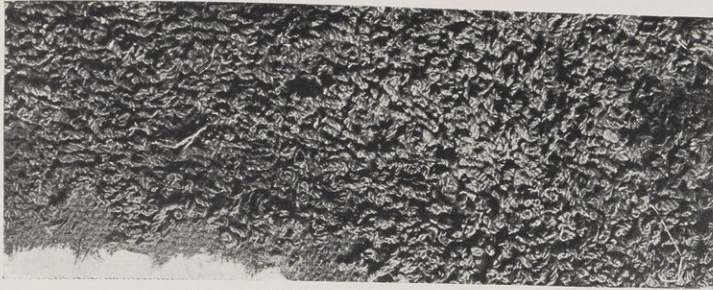

Fig. 1.—7511a. G 138 and other tombs.

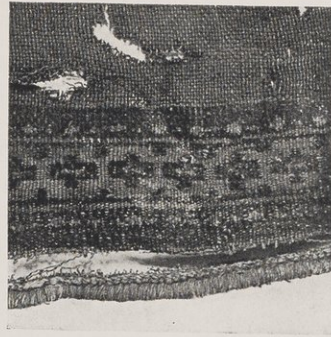

Fig. 2.—7511b.
G 116. Same from G 186



Fig. 3.—7511c. G 754

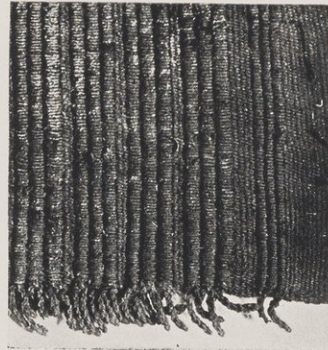

Fig. 4.—7511d.
G 138 and other tombs

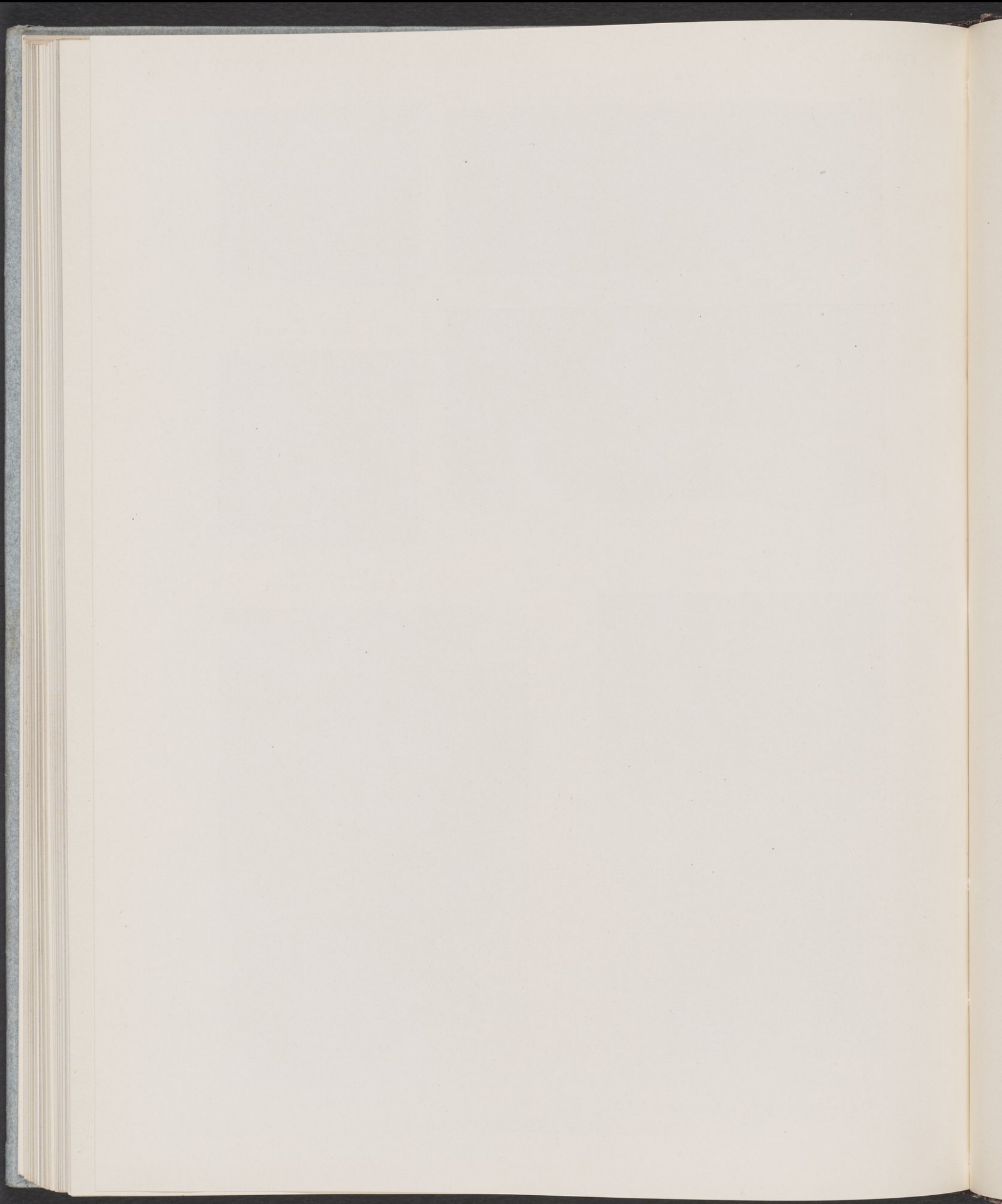

Fig. 5.—7511e. G 501. Same from G 325



Fig. 6.—7511f. G 399

TAPESTRIES AND TEXTILES



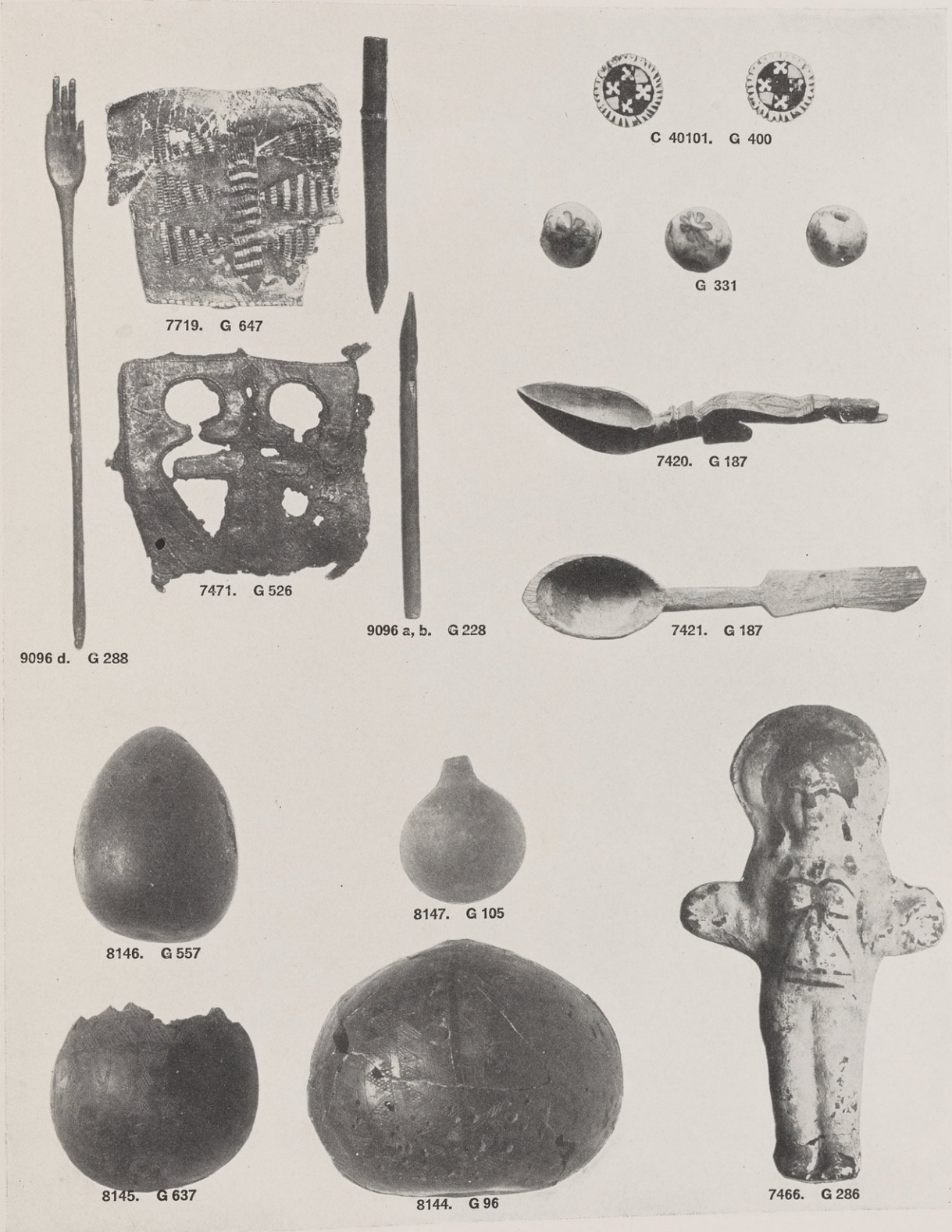

INLAID LEATHER, PENS, KOHLSTICK, STUDS, BEADS, SPOONS, GOURDS AND DOLL

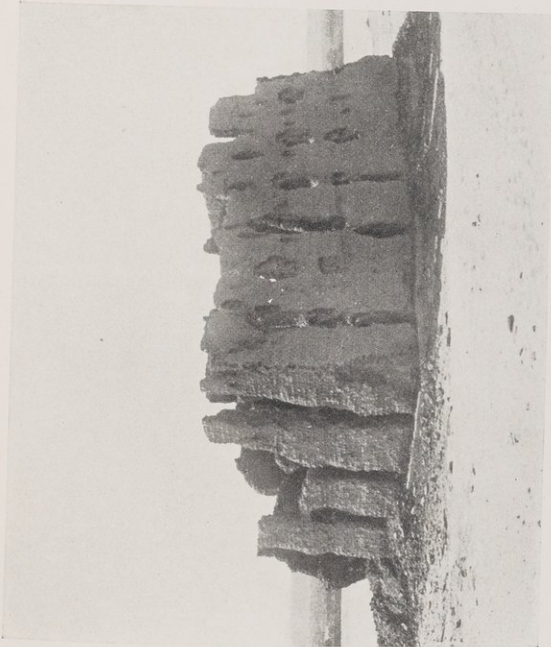

(a) The Castle of Karanog

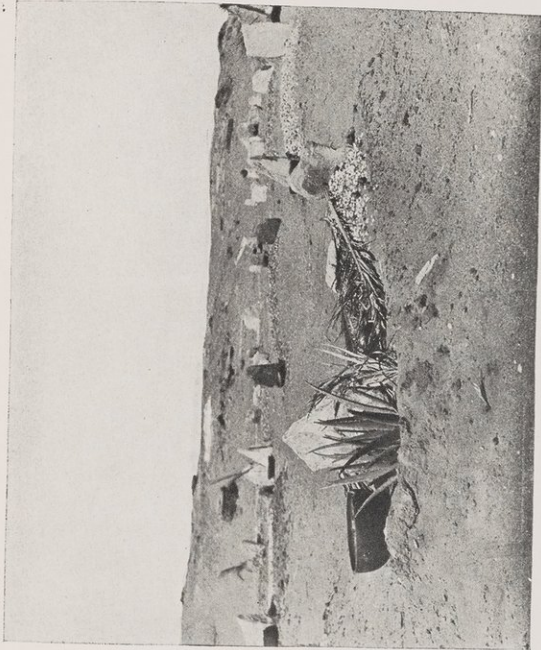

(c) A Modern Nubian Cemetery

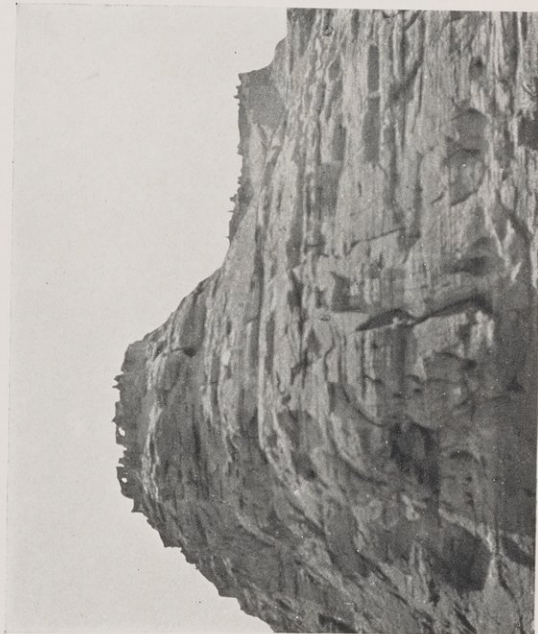

(b) Kasr Ibrim

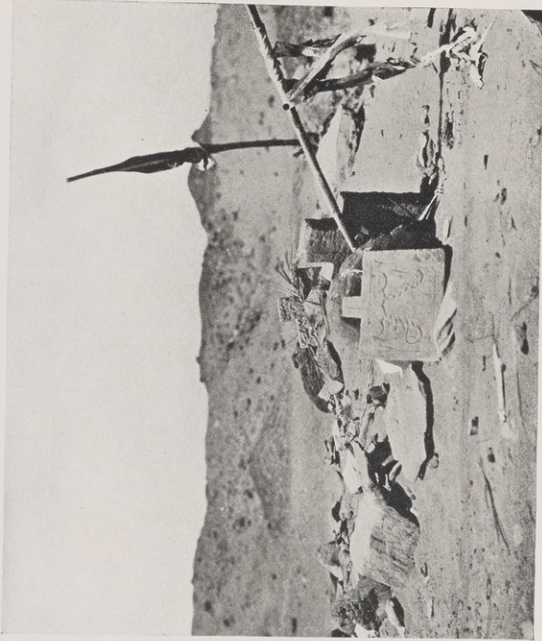

(d) Sheikh's Tomb, Anibeh

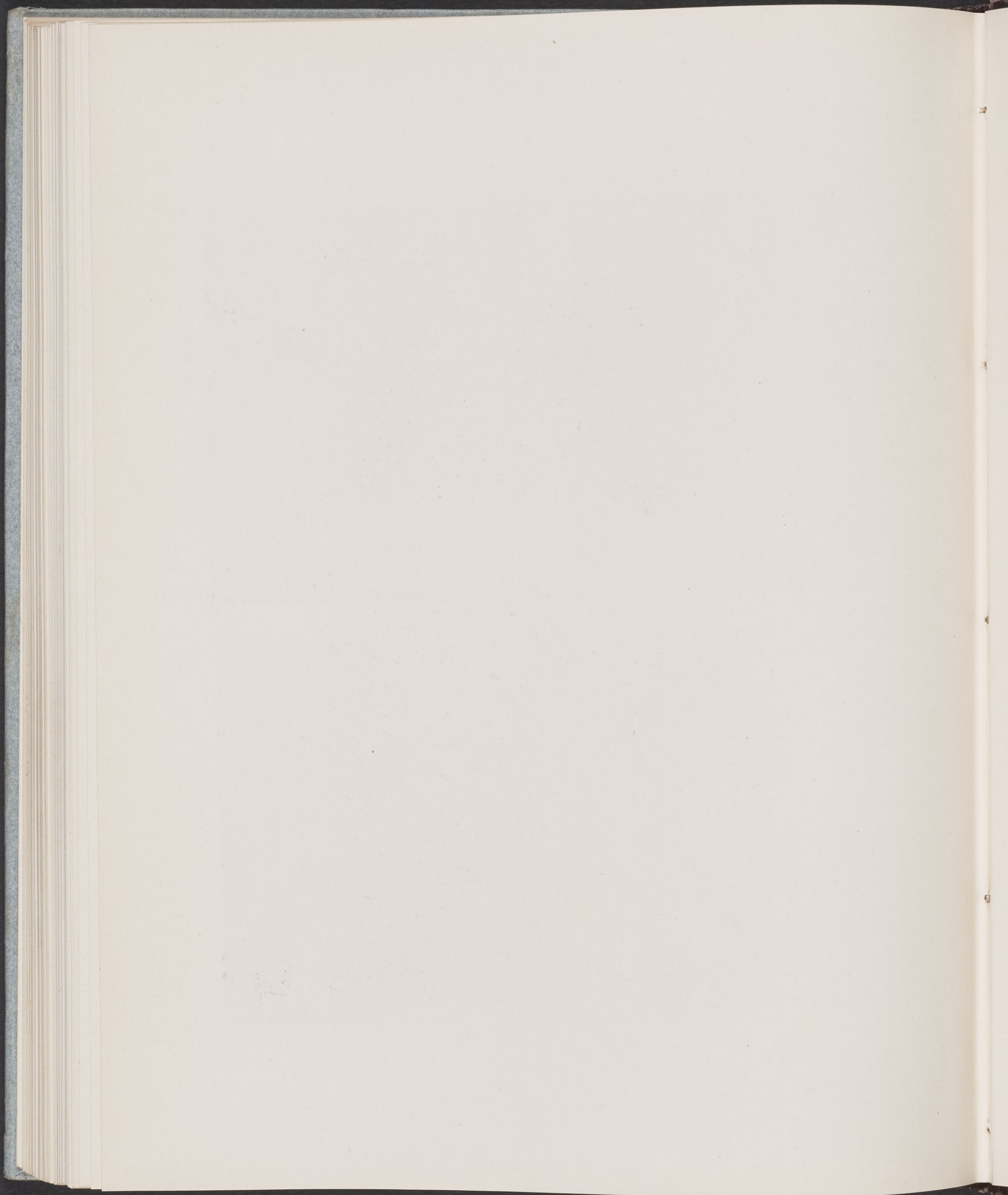



Modern Nubians building arch and barrel vault;
Wady Halfa, 1909



Stone door-frame of approach, G 165, with clay hearth
and stone offering-table

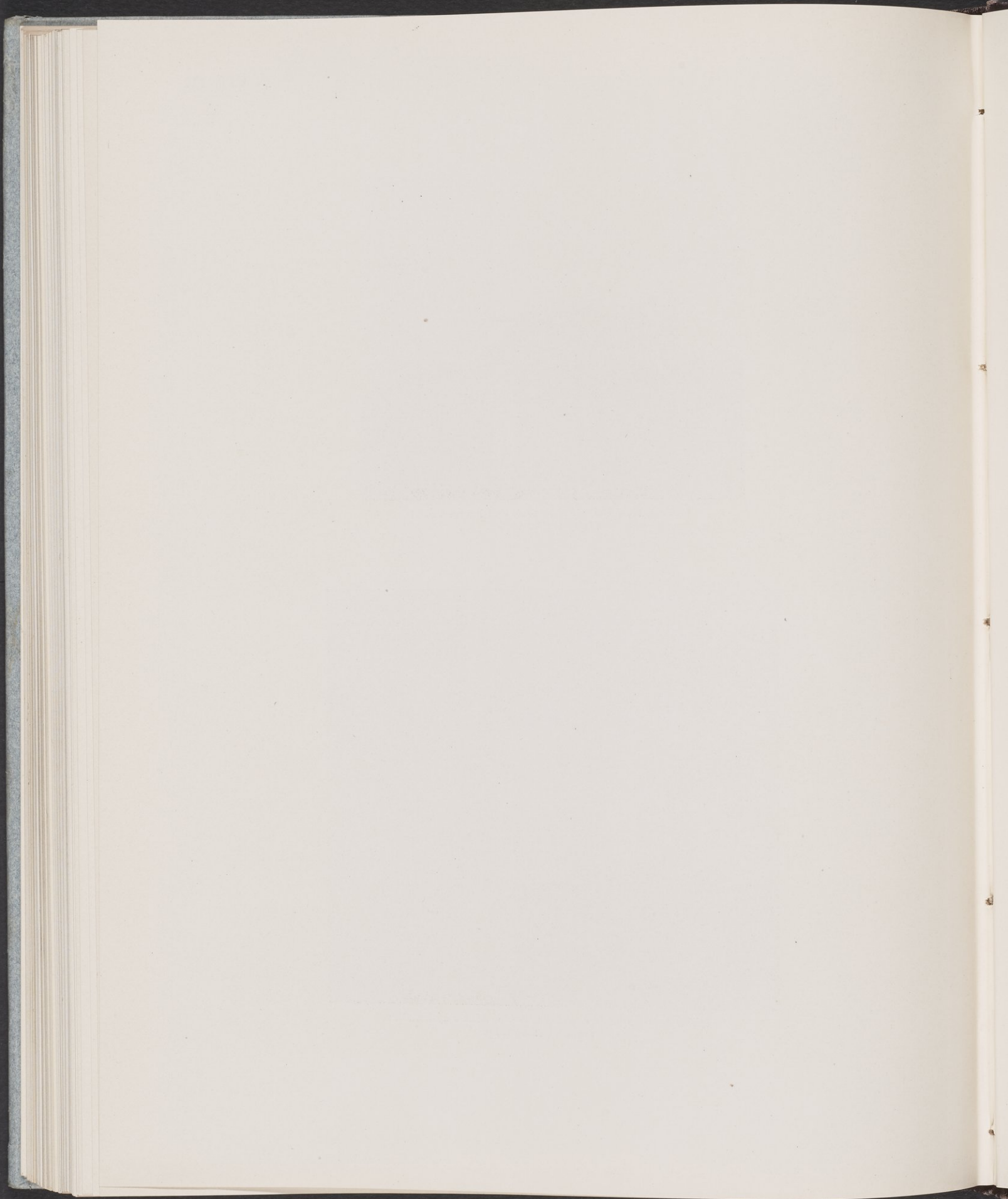

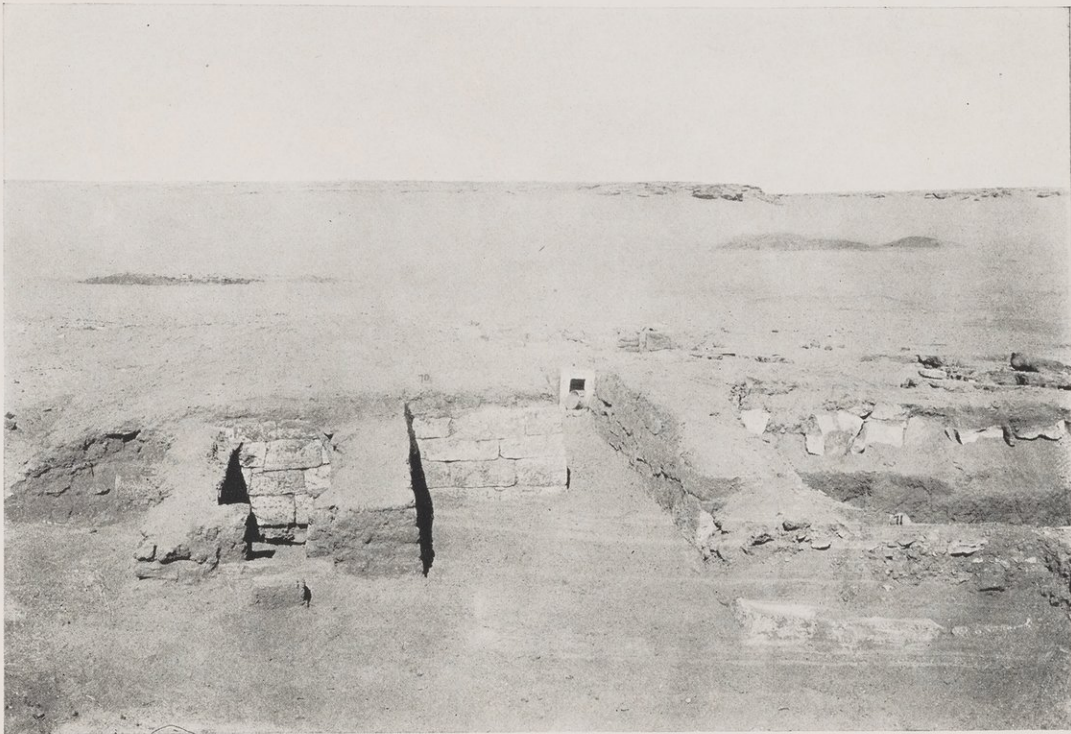

Superstructure of Tombs G 70, 71, 165, showing masonry foundations



Superstructure of Tomb G 259, showing cross-ribs

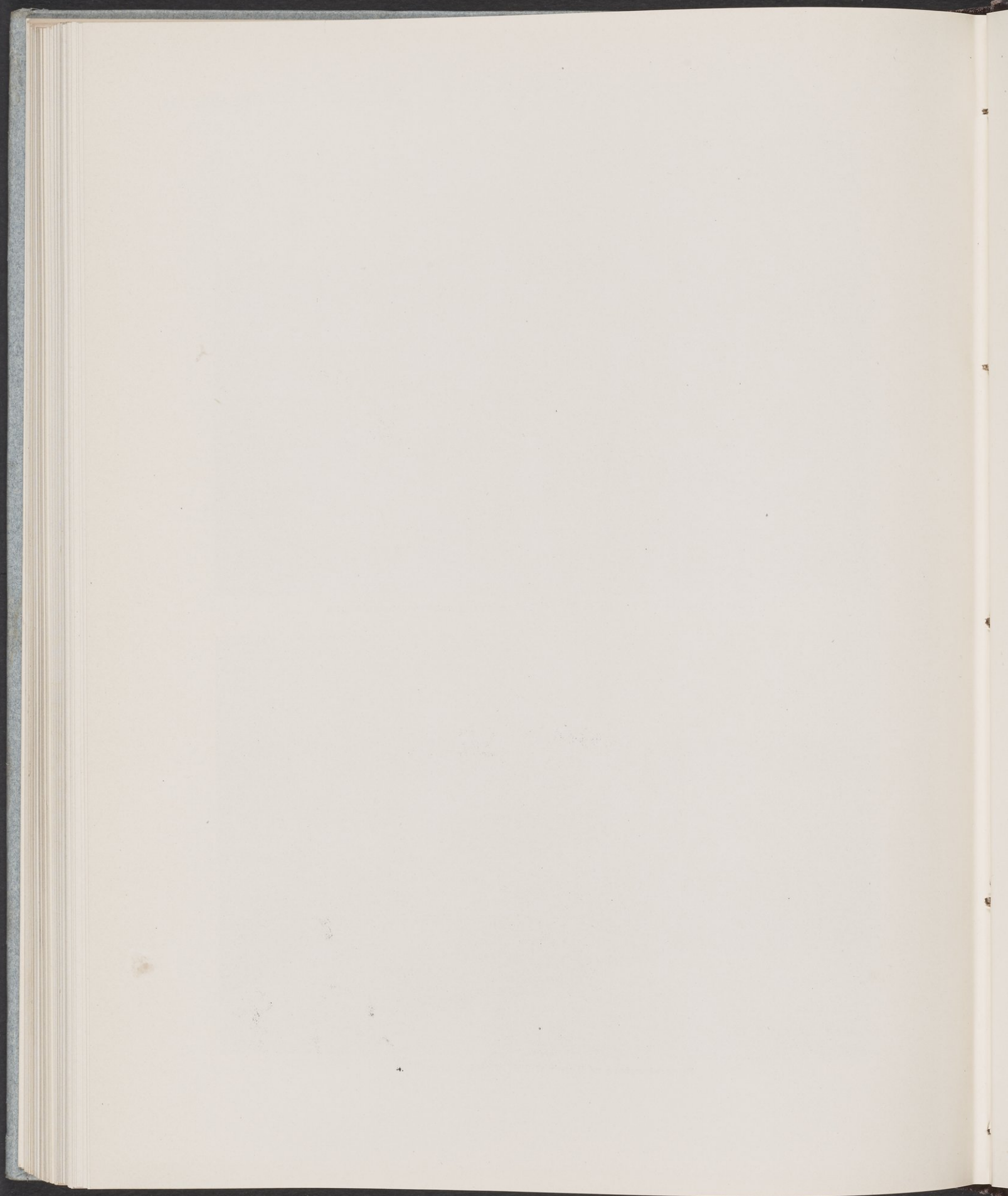



Superstructures of tombs 182, 183, 173, 174, 196



Superstructures of tombs 162, 173, 174, 185

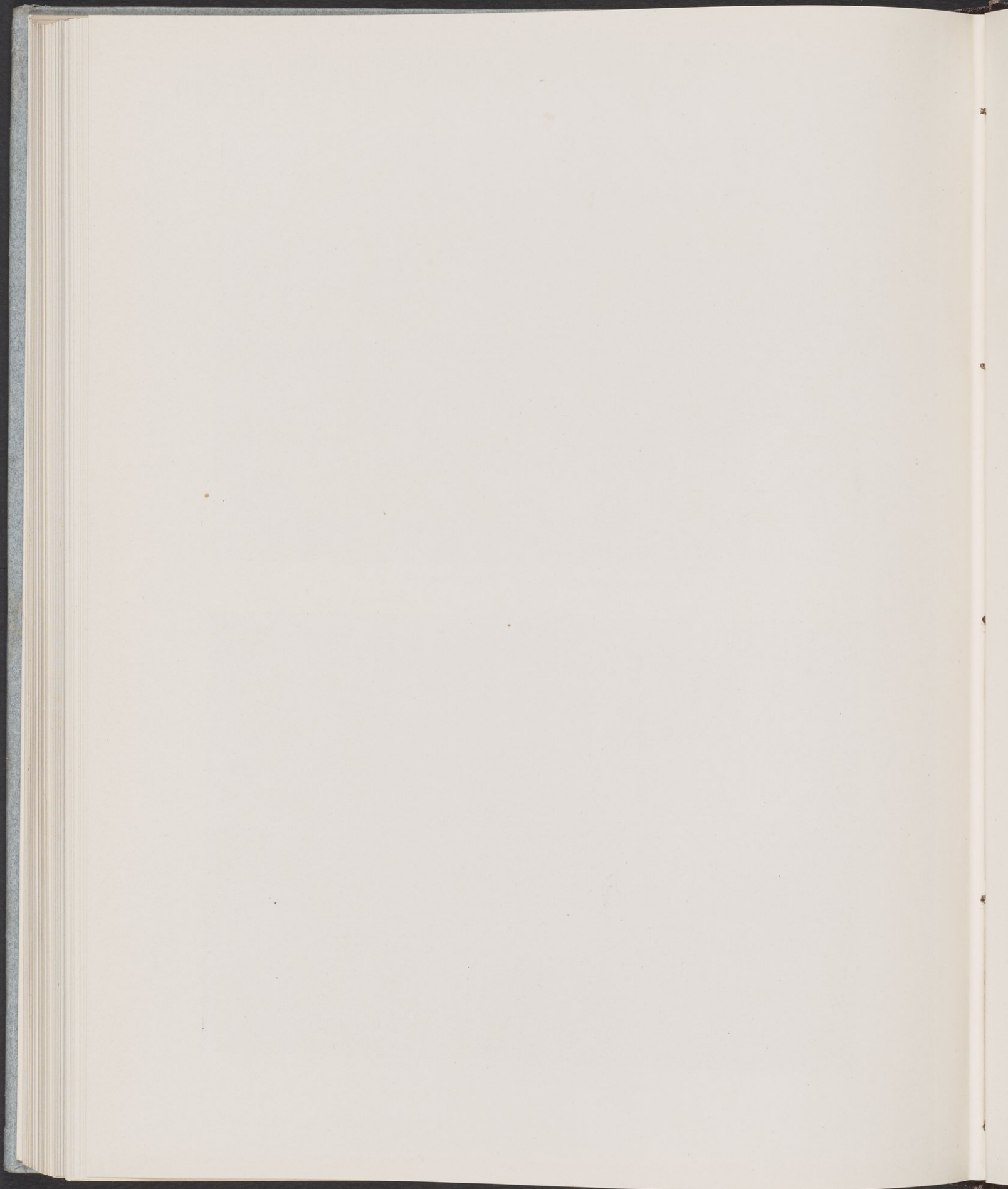

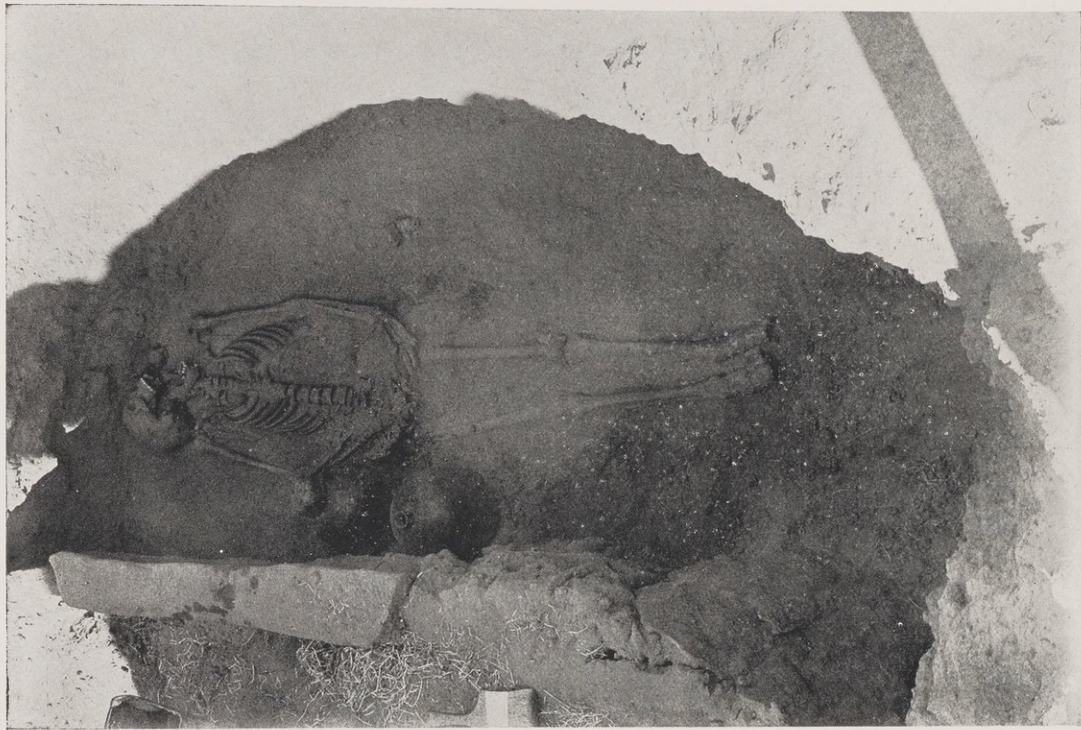

Interior of Tomb G 271



Reconstruction of Tomb G 174

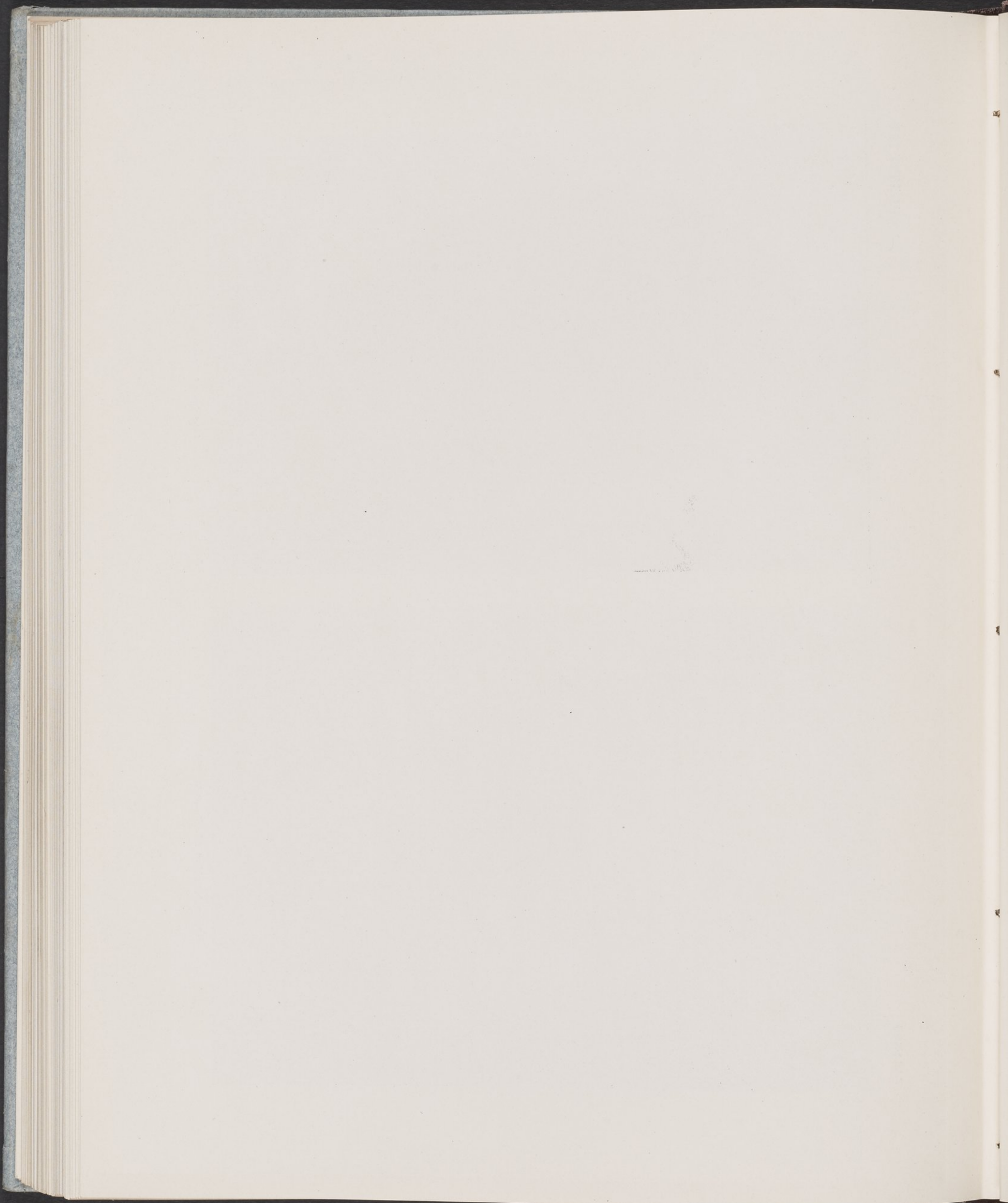

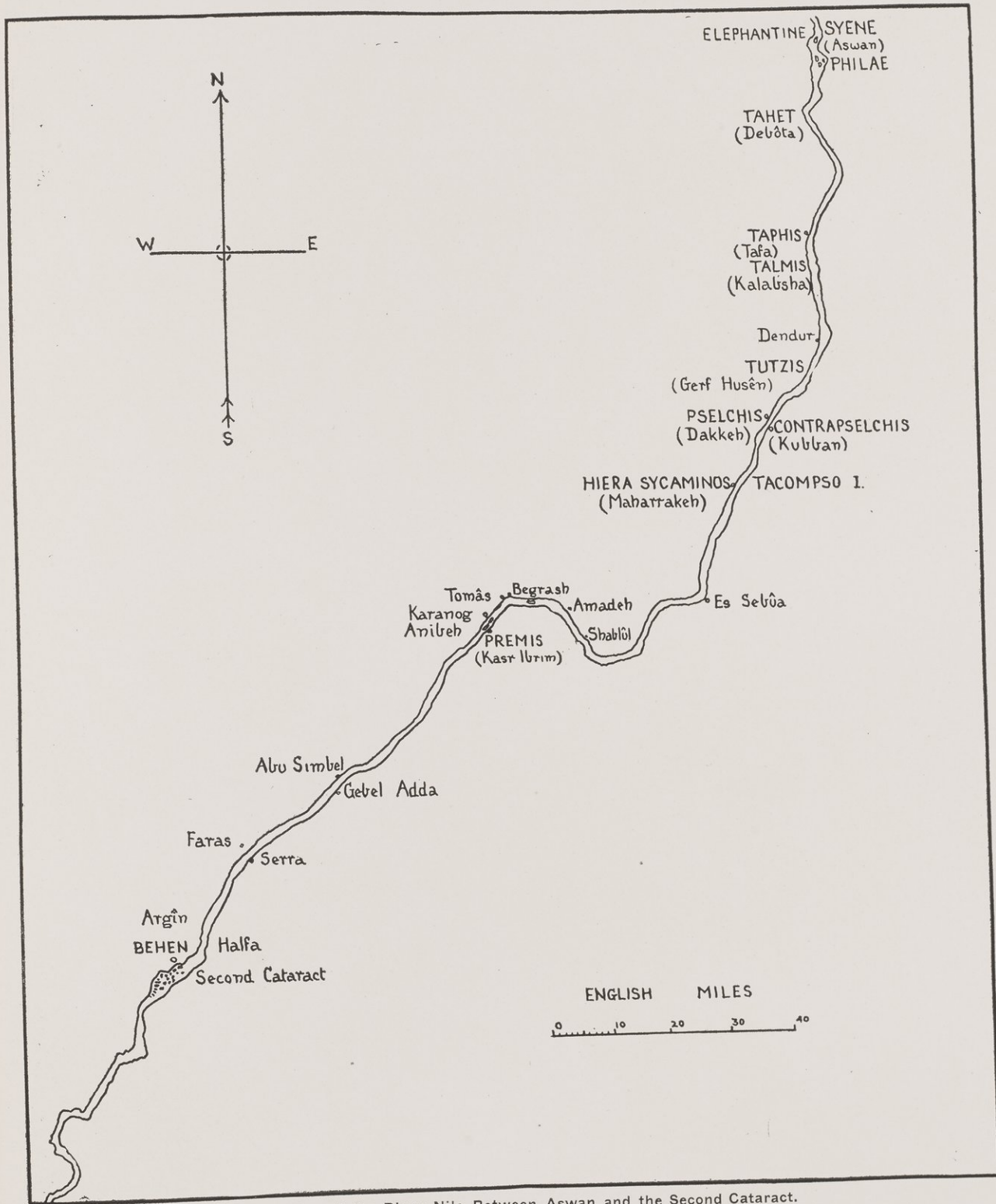

Sketch Map of the River Nile Between Aswan and the Second Cataract.

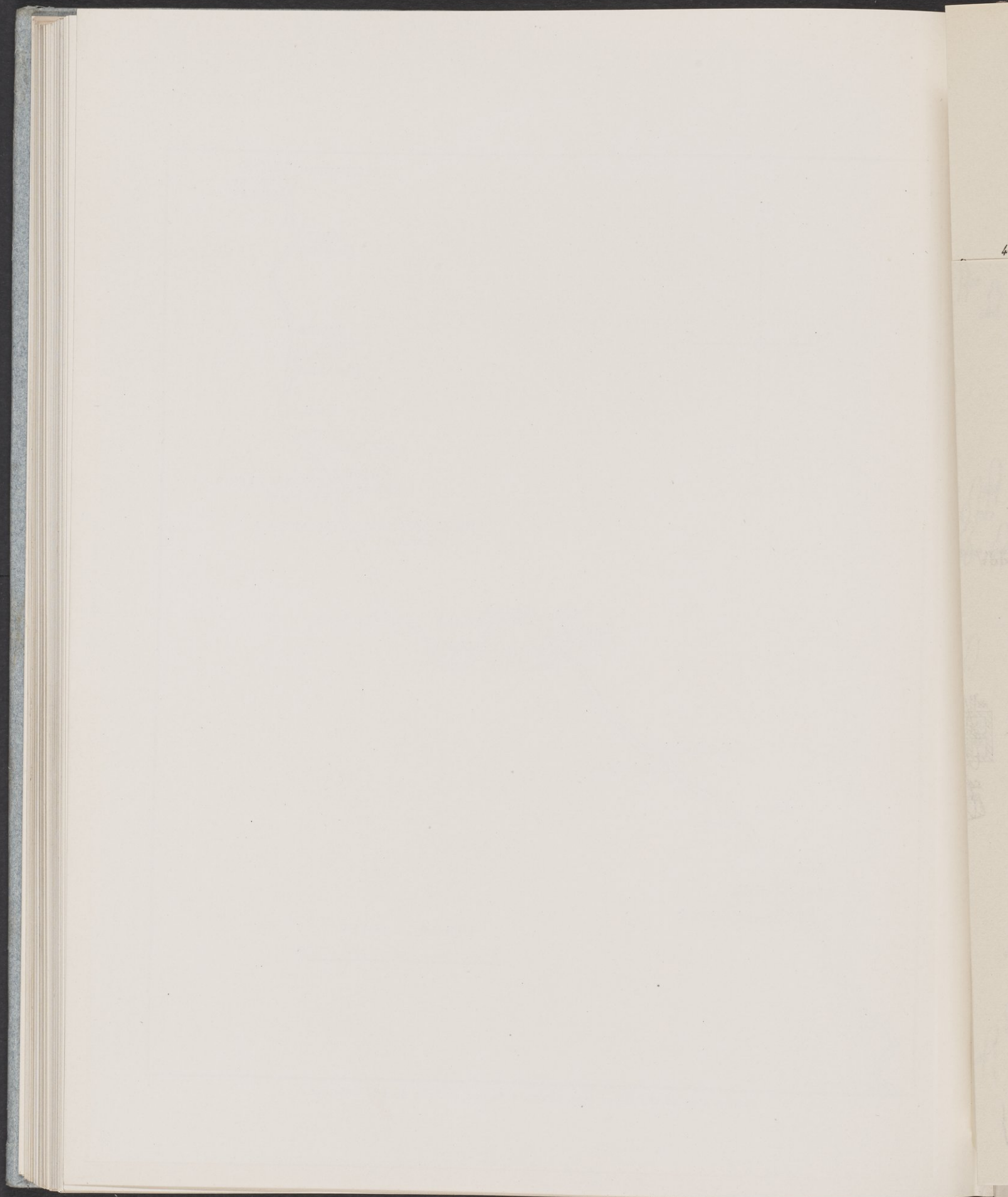

PLAN of the ROMANO-NUBIAN CEMETERY
near ANIBEH 1907-08

SCALE METRES.

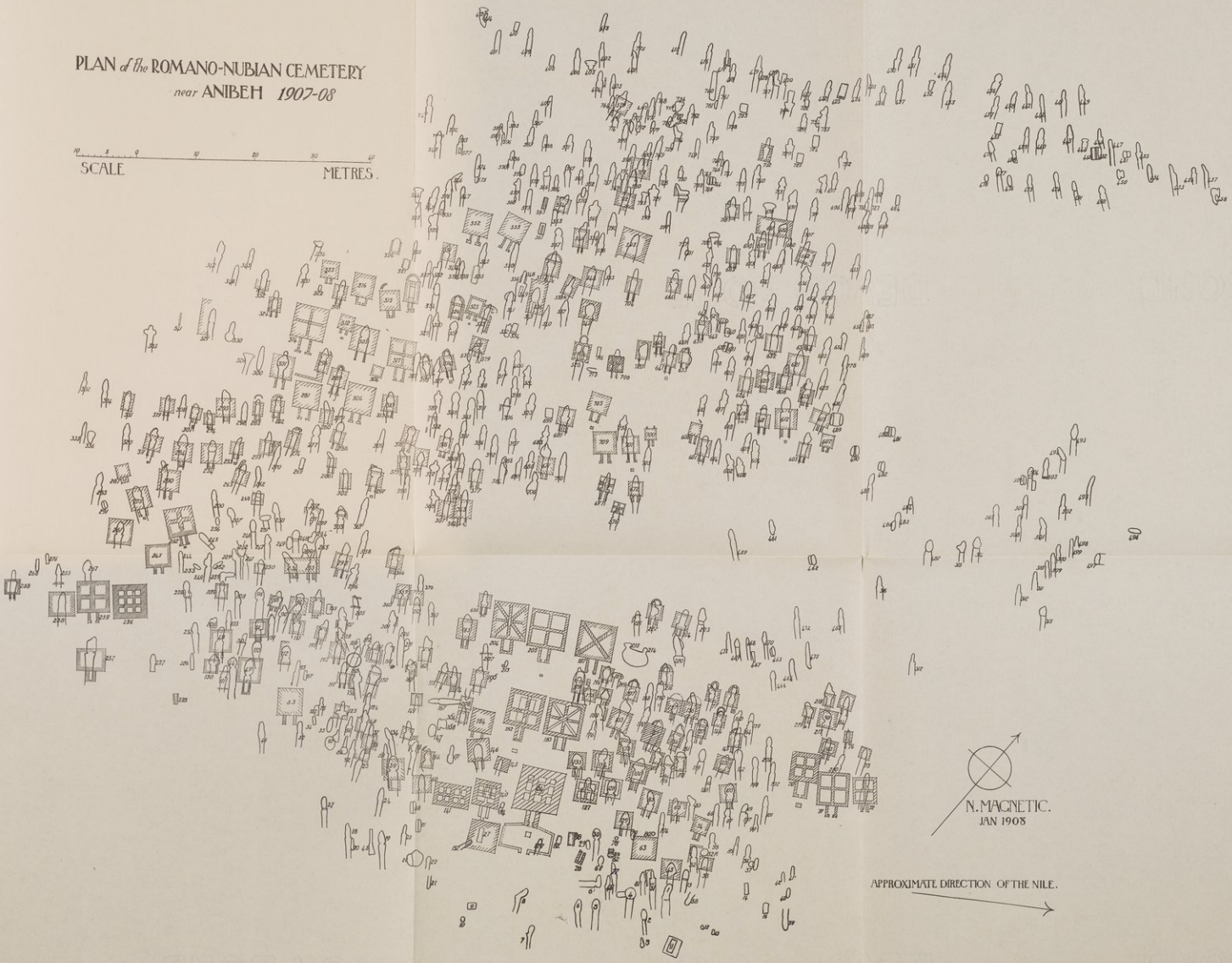

APPROXIMATE DIRECTION OF THE NILE.
→

PLAN AN BOND-N-BAN ENMETED
AN ABELI ANS-AN

SCALE
METERS

BOND

DE

BOND

BOND

BOND

DE

BOND

BOND

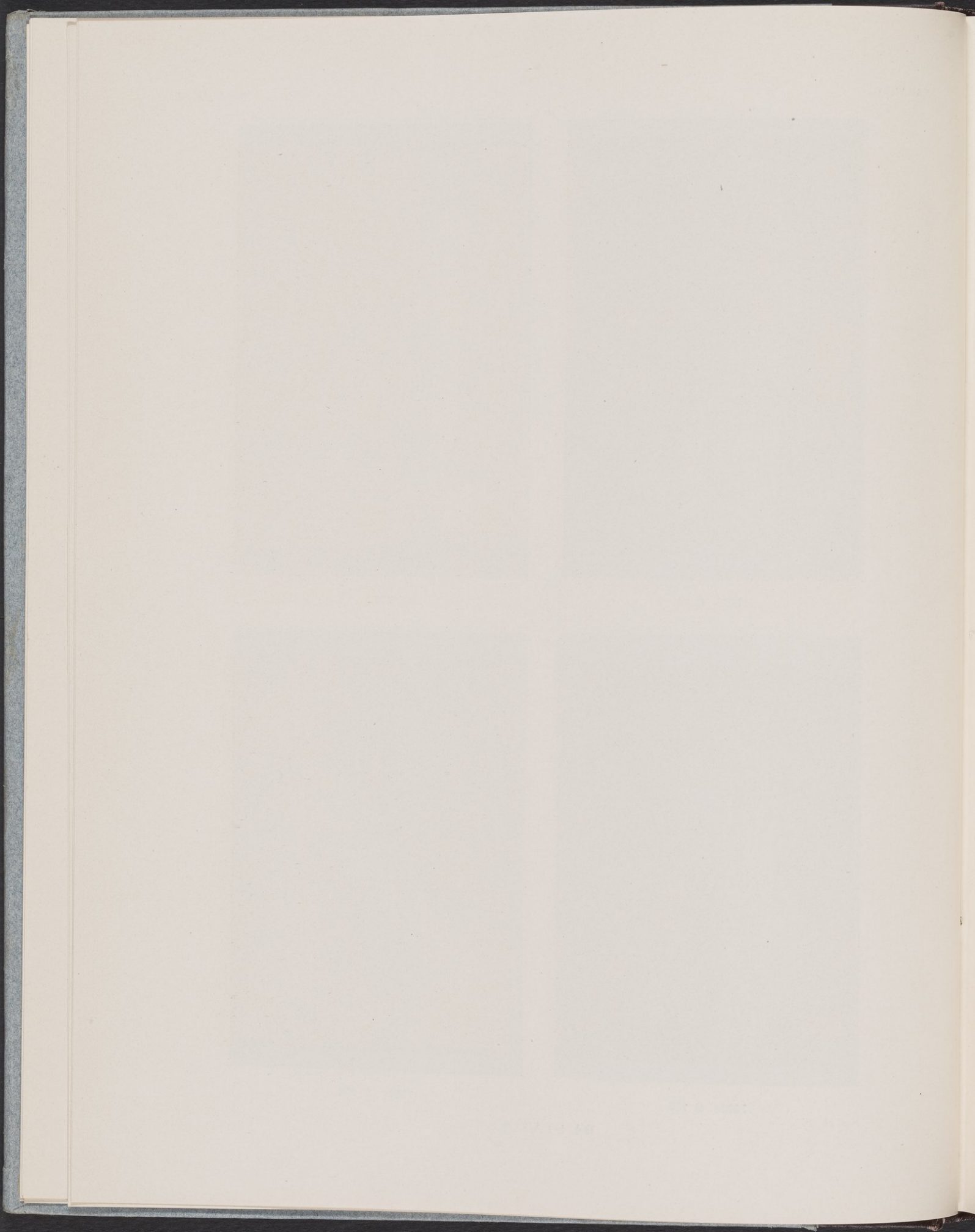

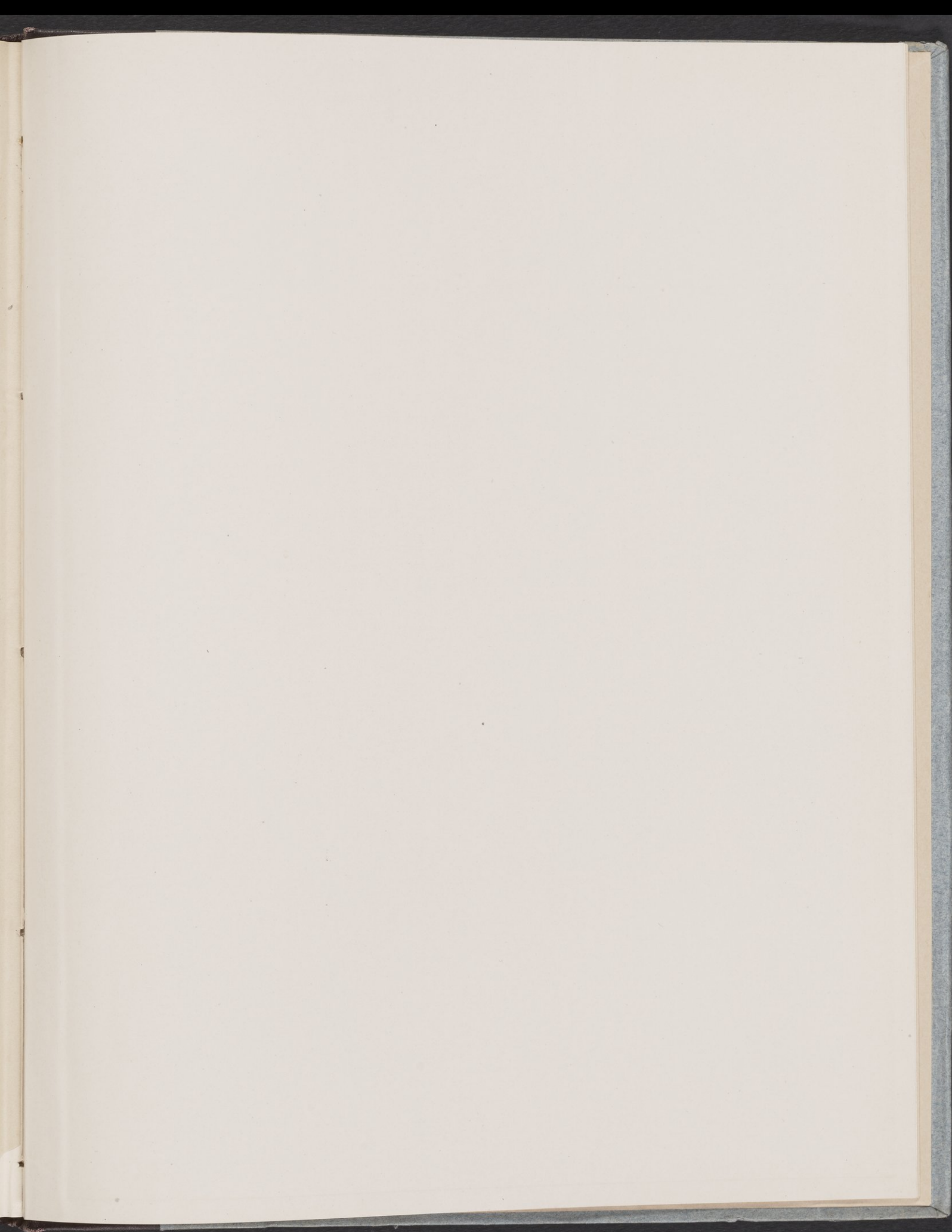

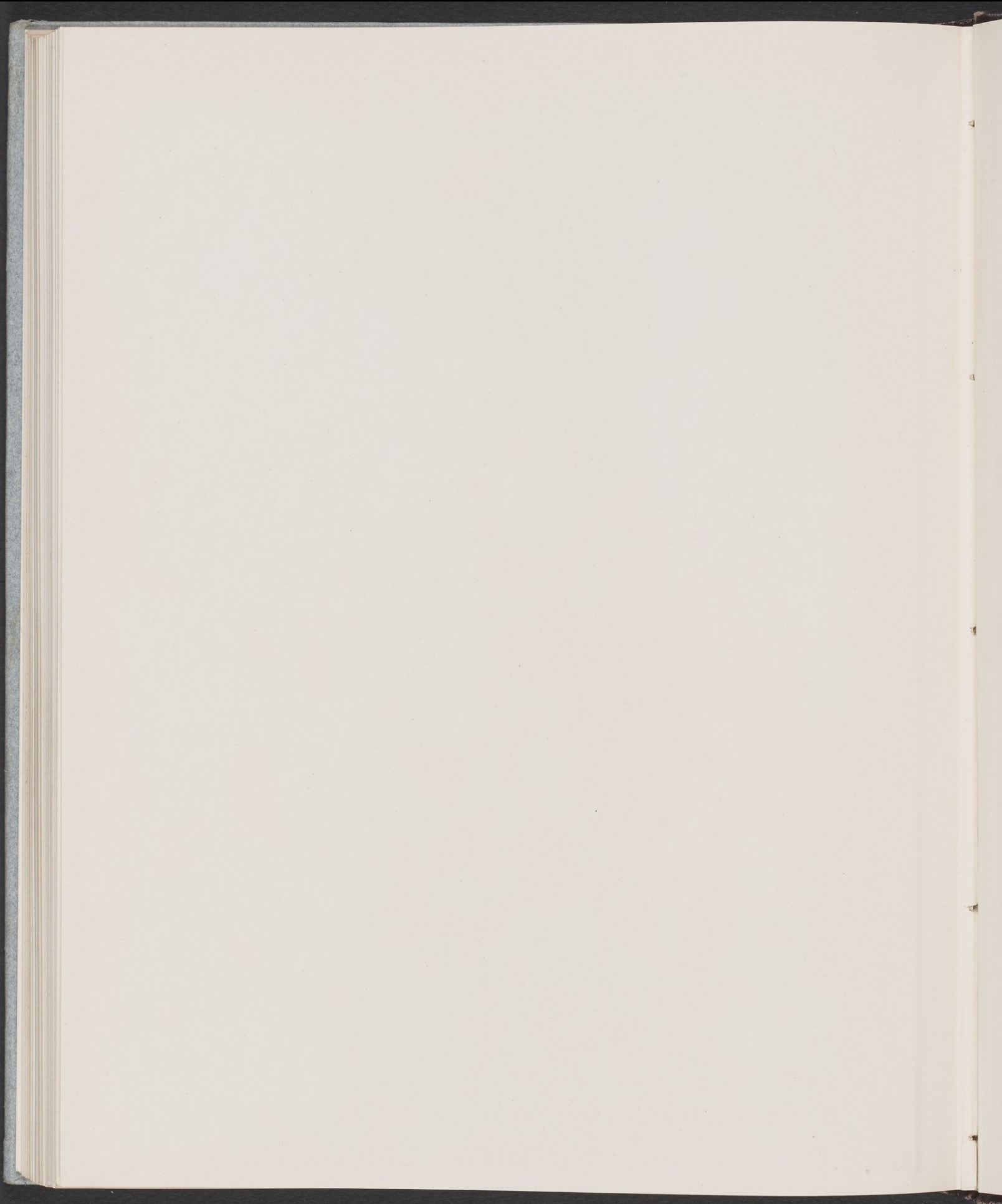

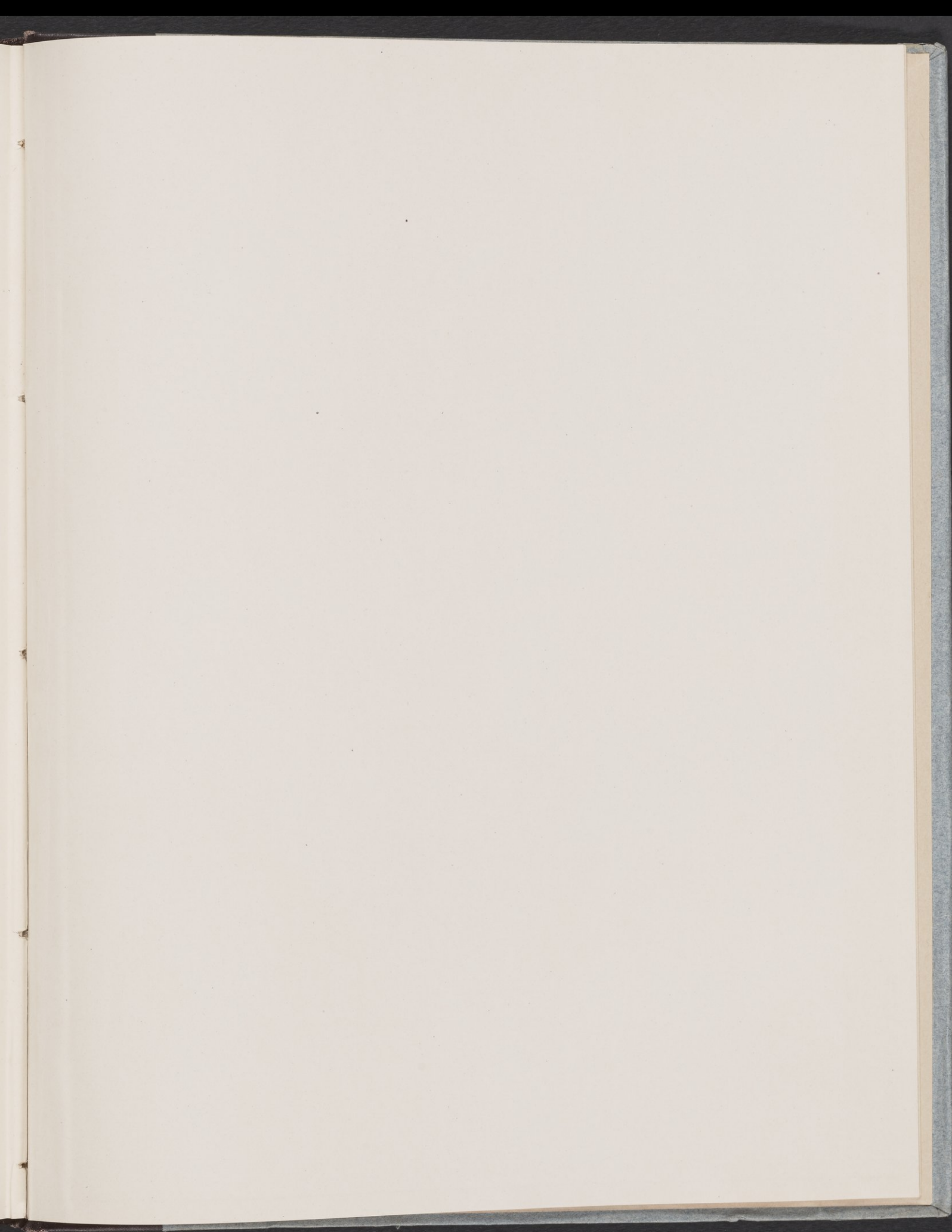

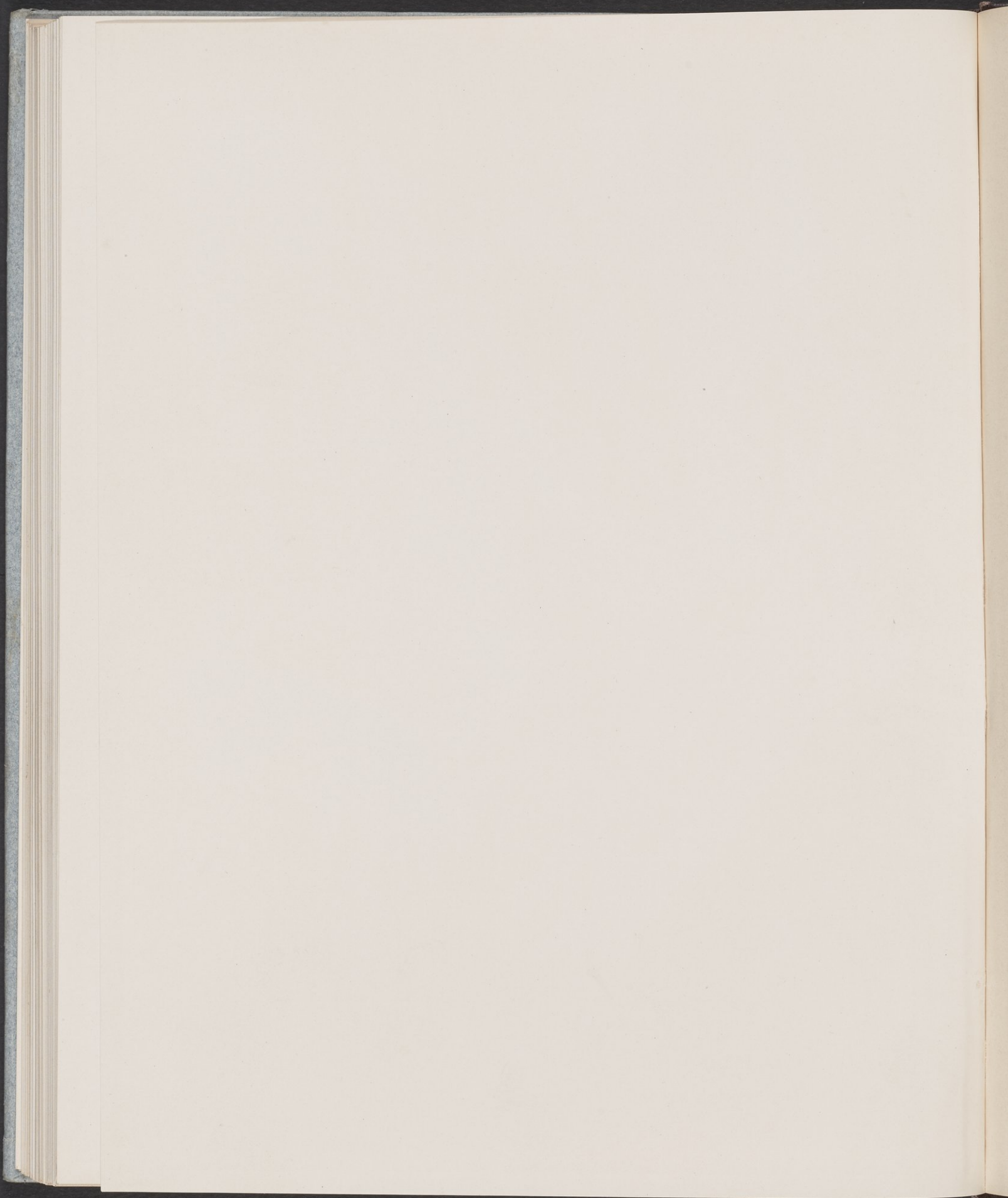

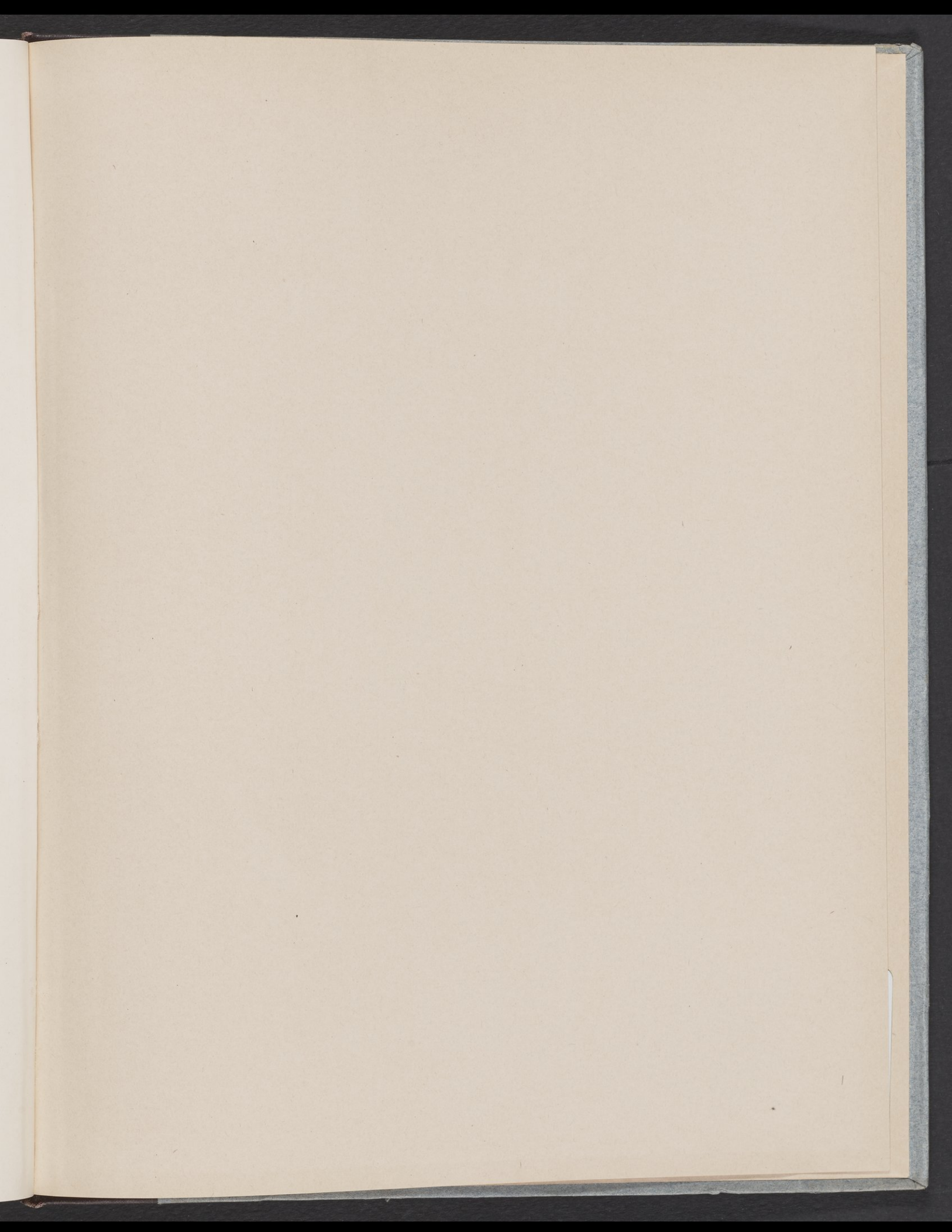

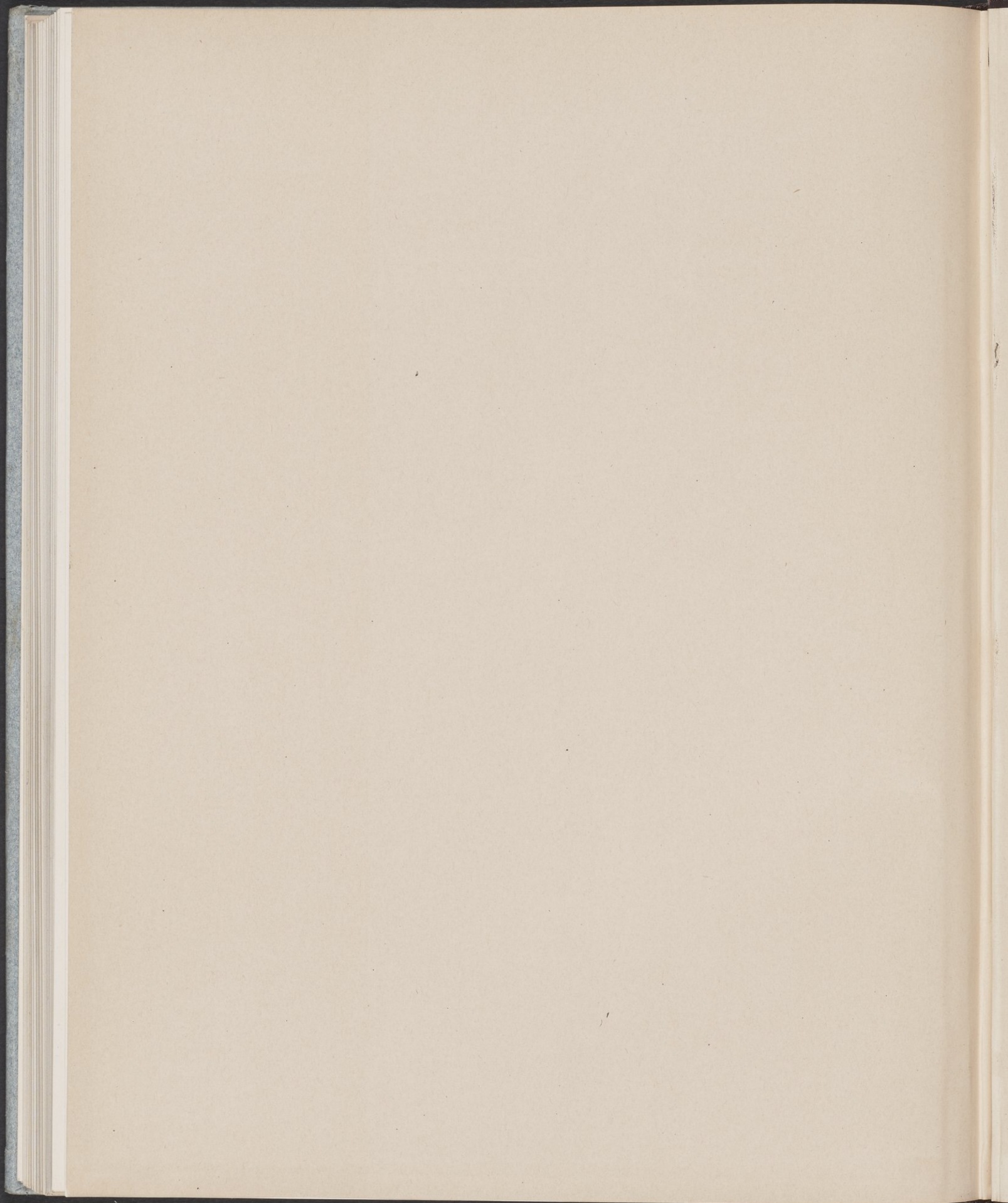

ISAW LIBRARY



3 1154 04683644 9

I
S
A
W

Non-Circulating

15 E 84th Street
New York, NY 10028

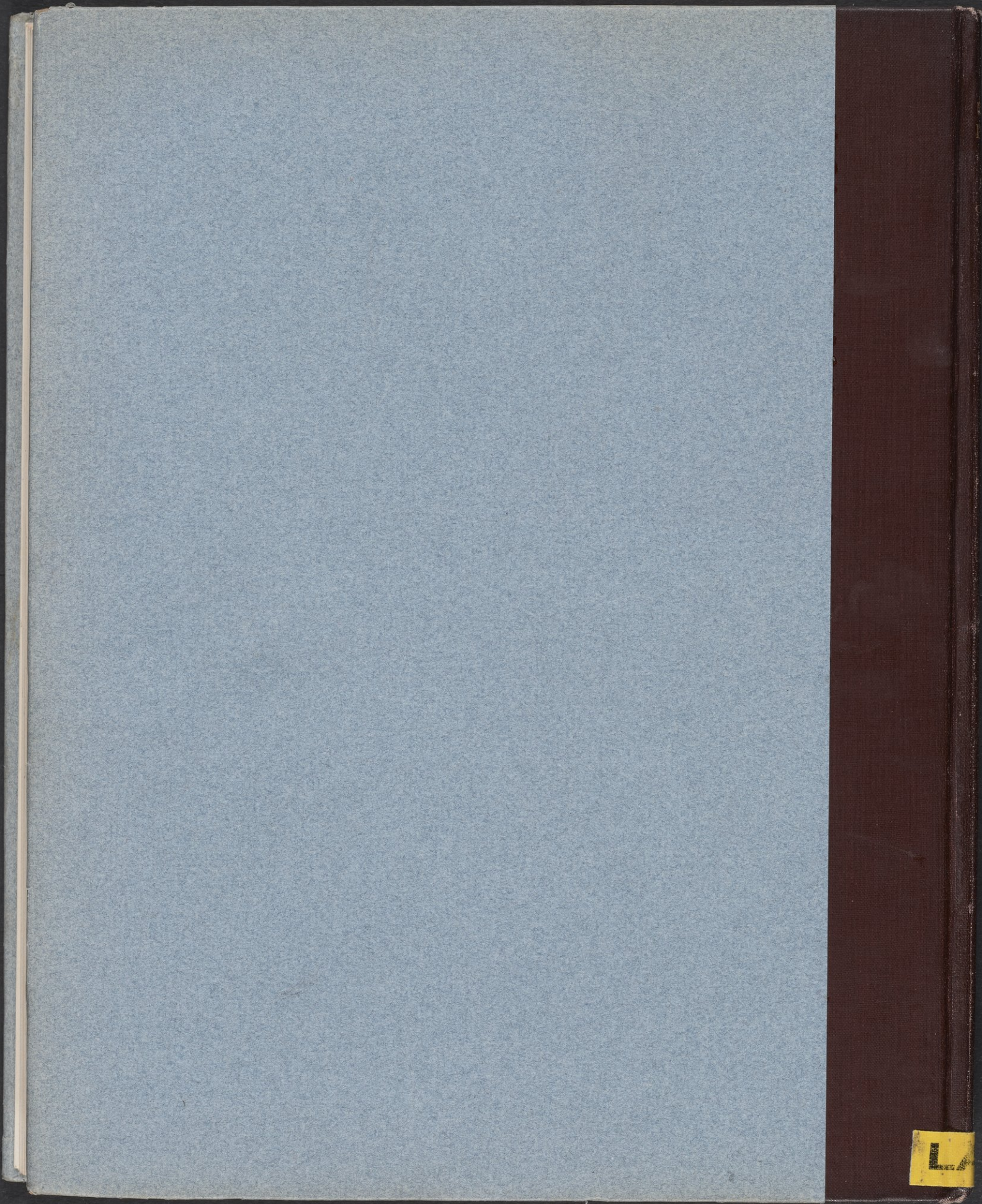

L