

SIZE



Institute for the Study  
of the Ancient World Library

From the Library of  
**Alan M. May**





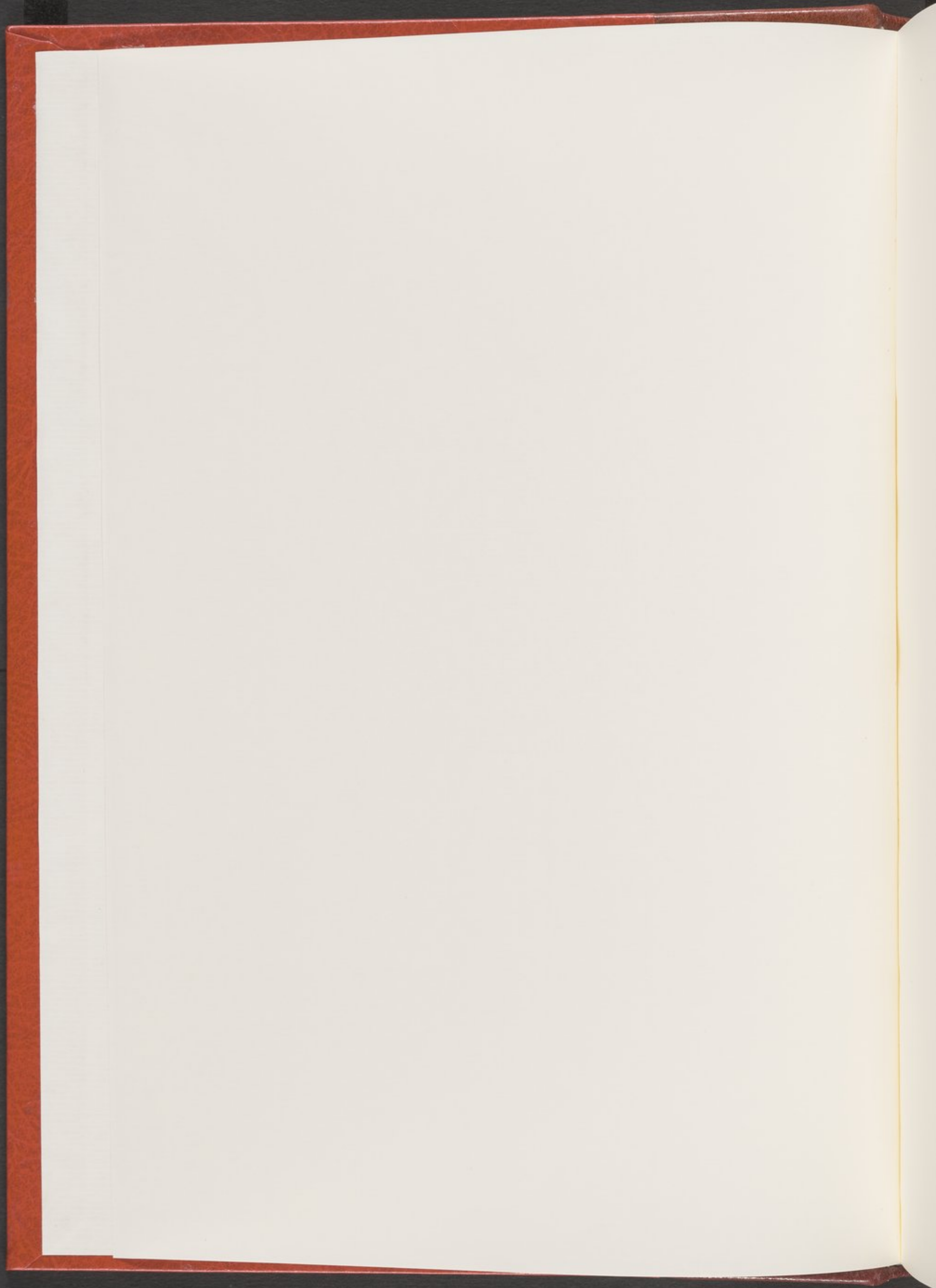



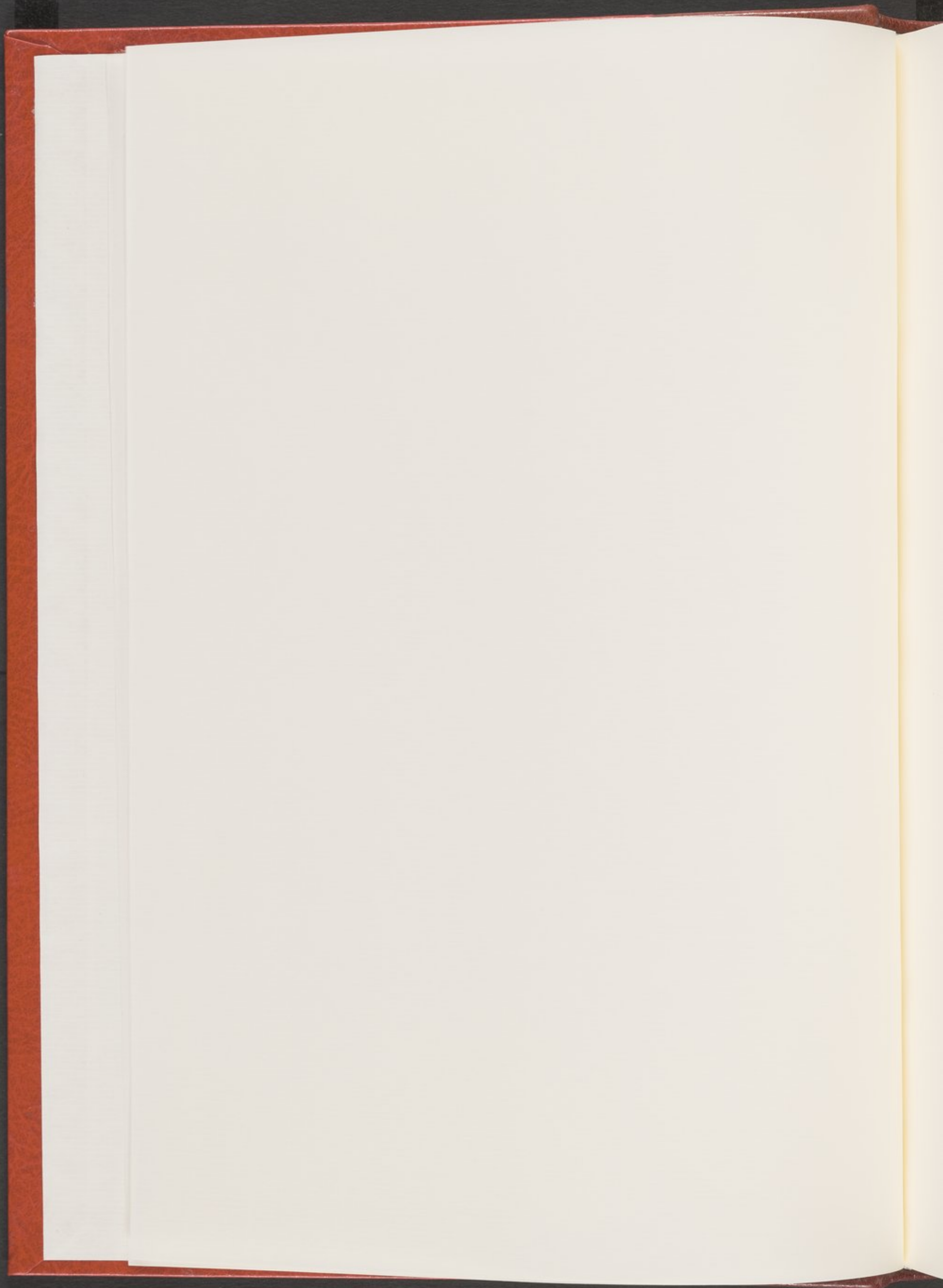



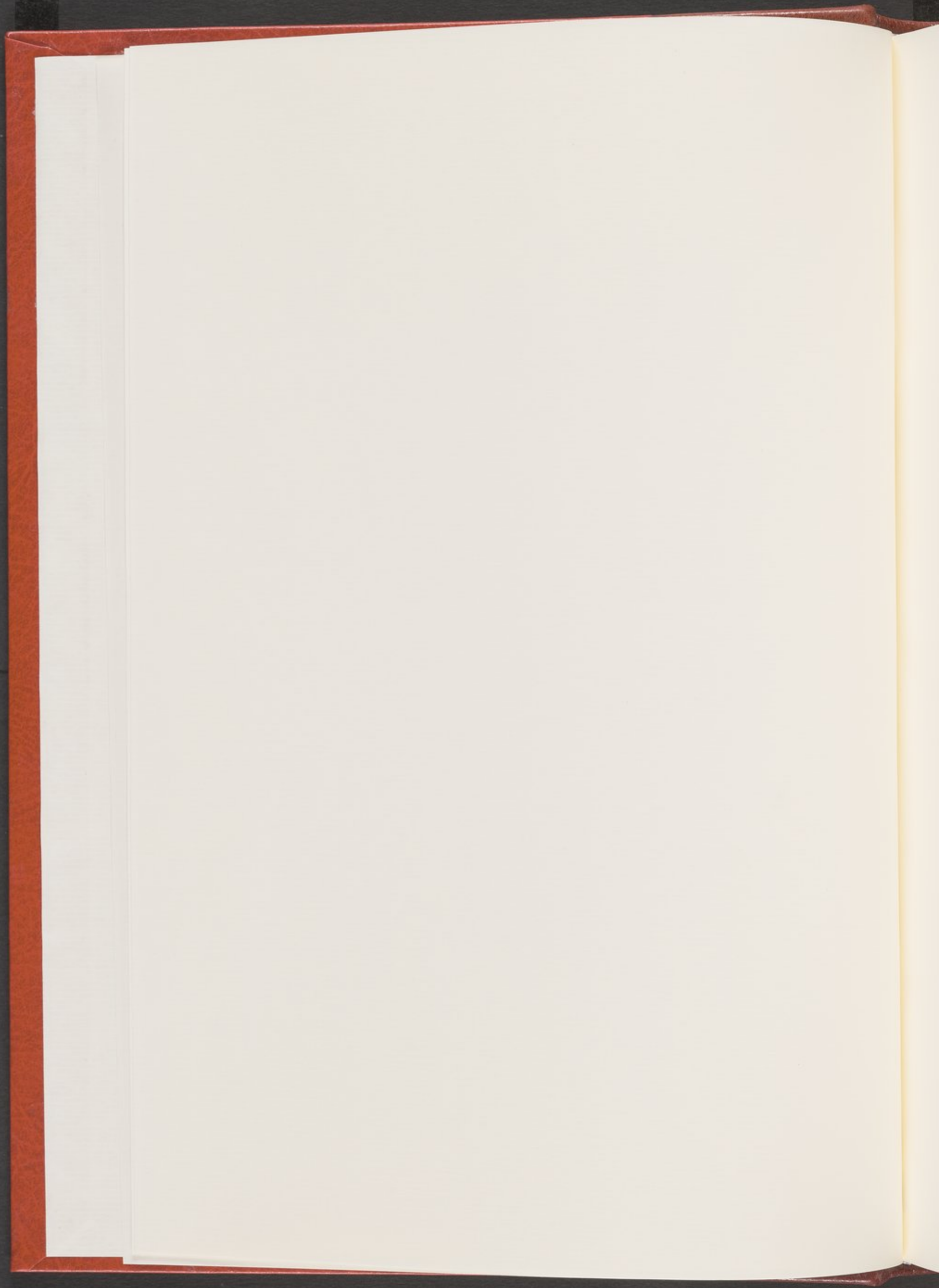





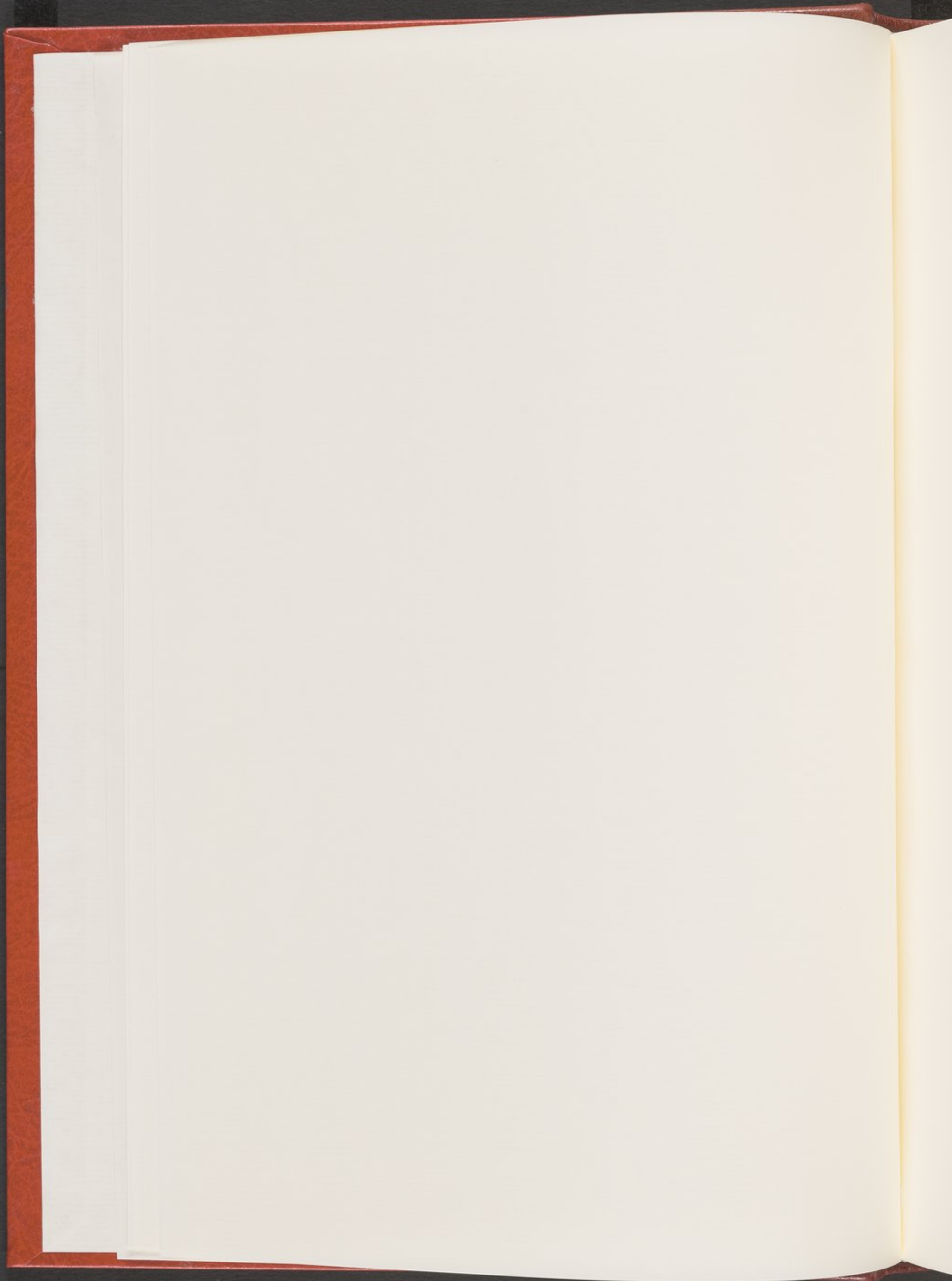

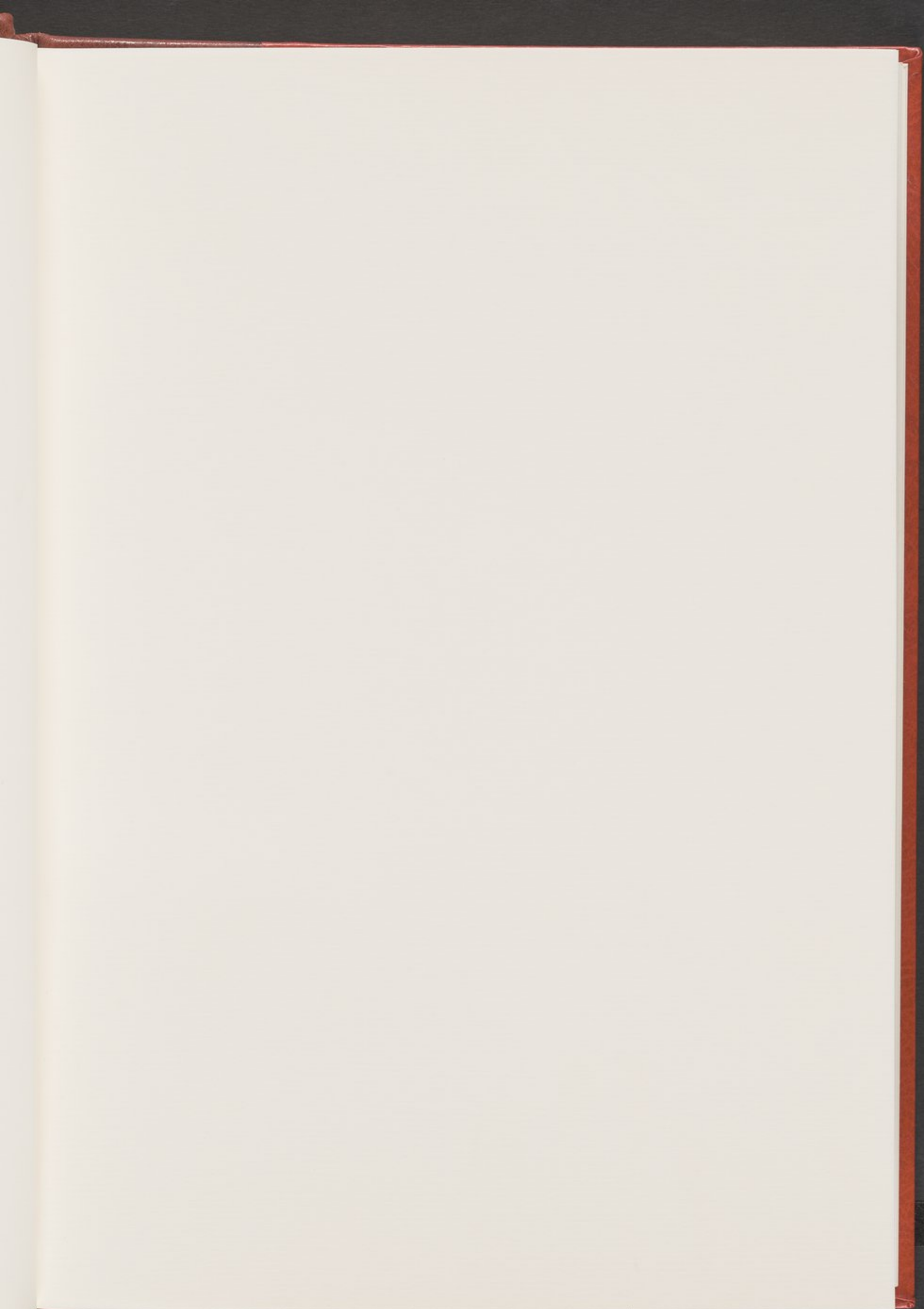

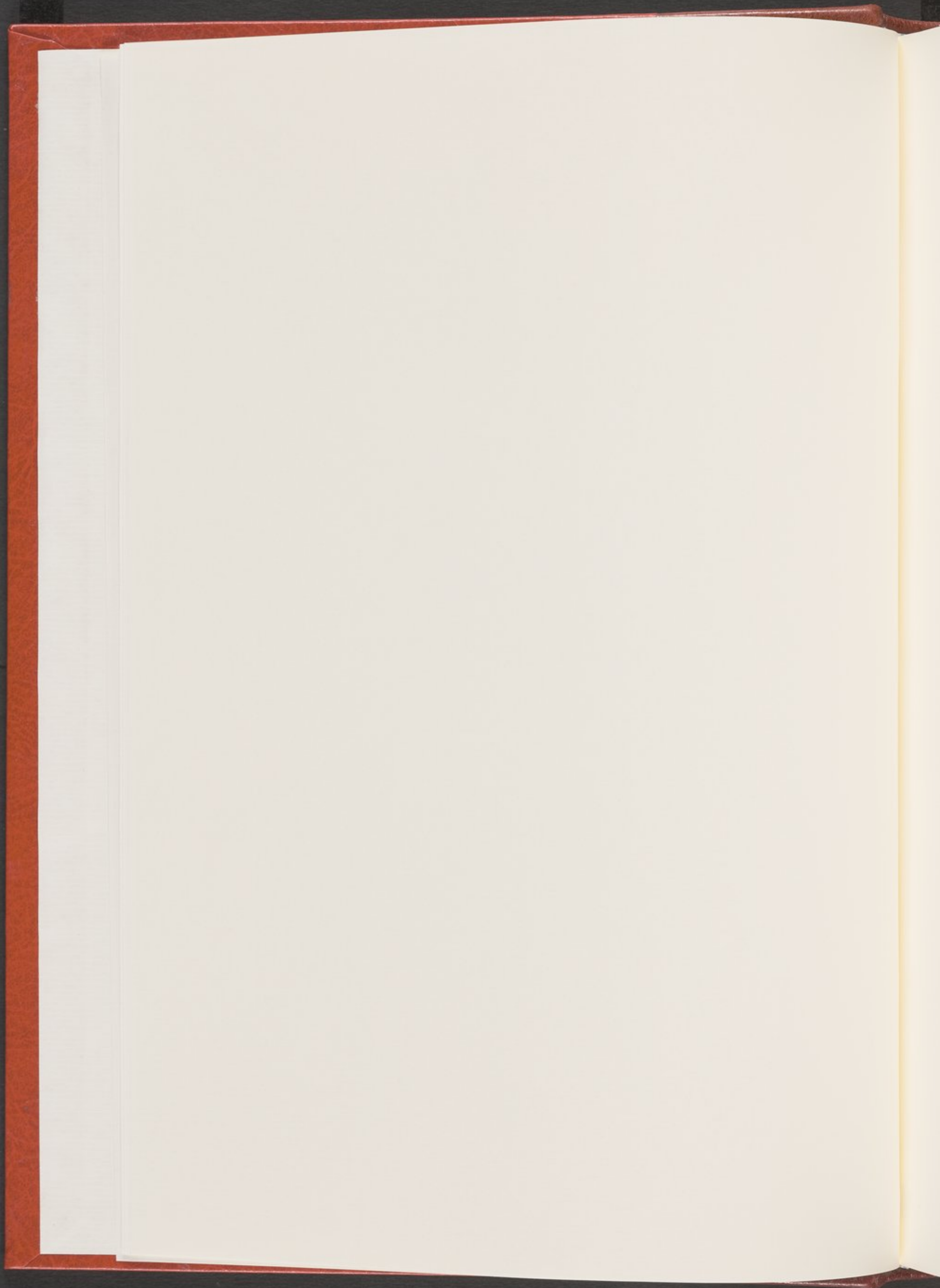



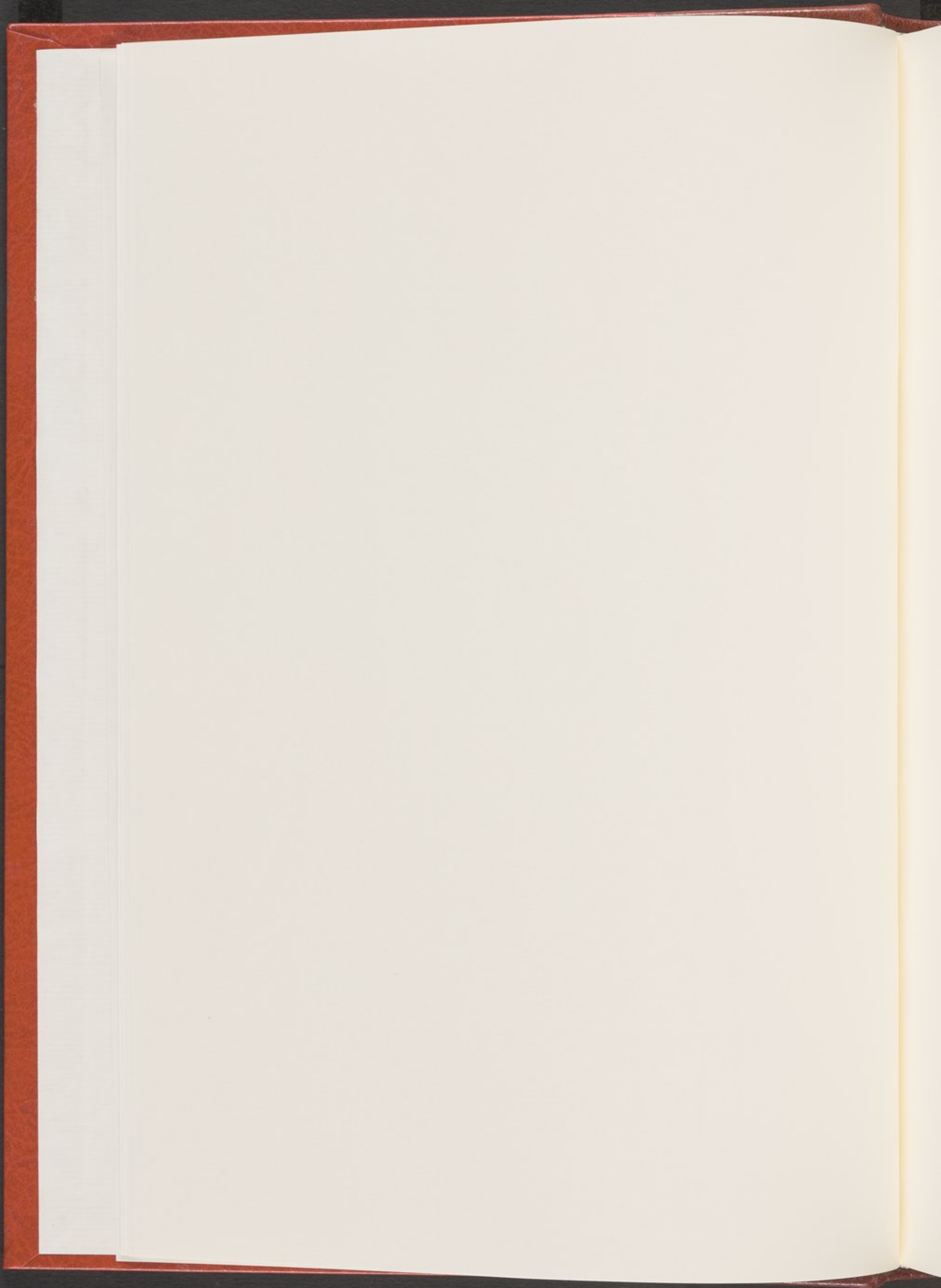



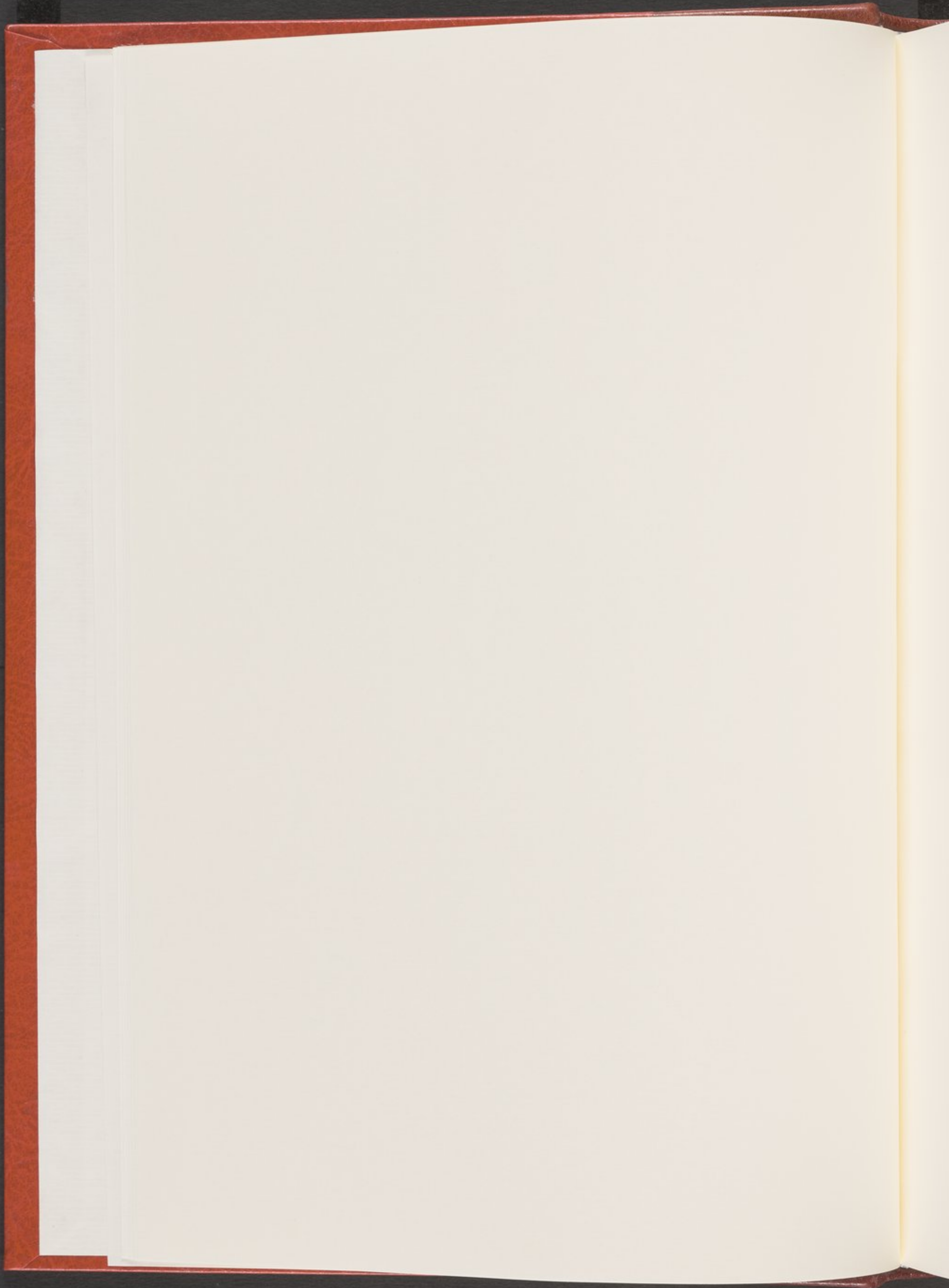





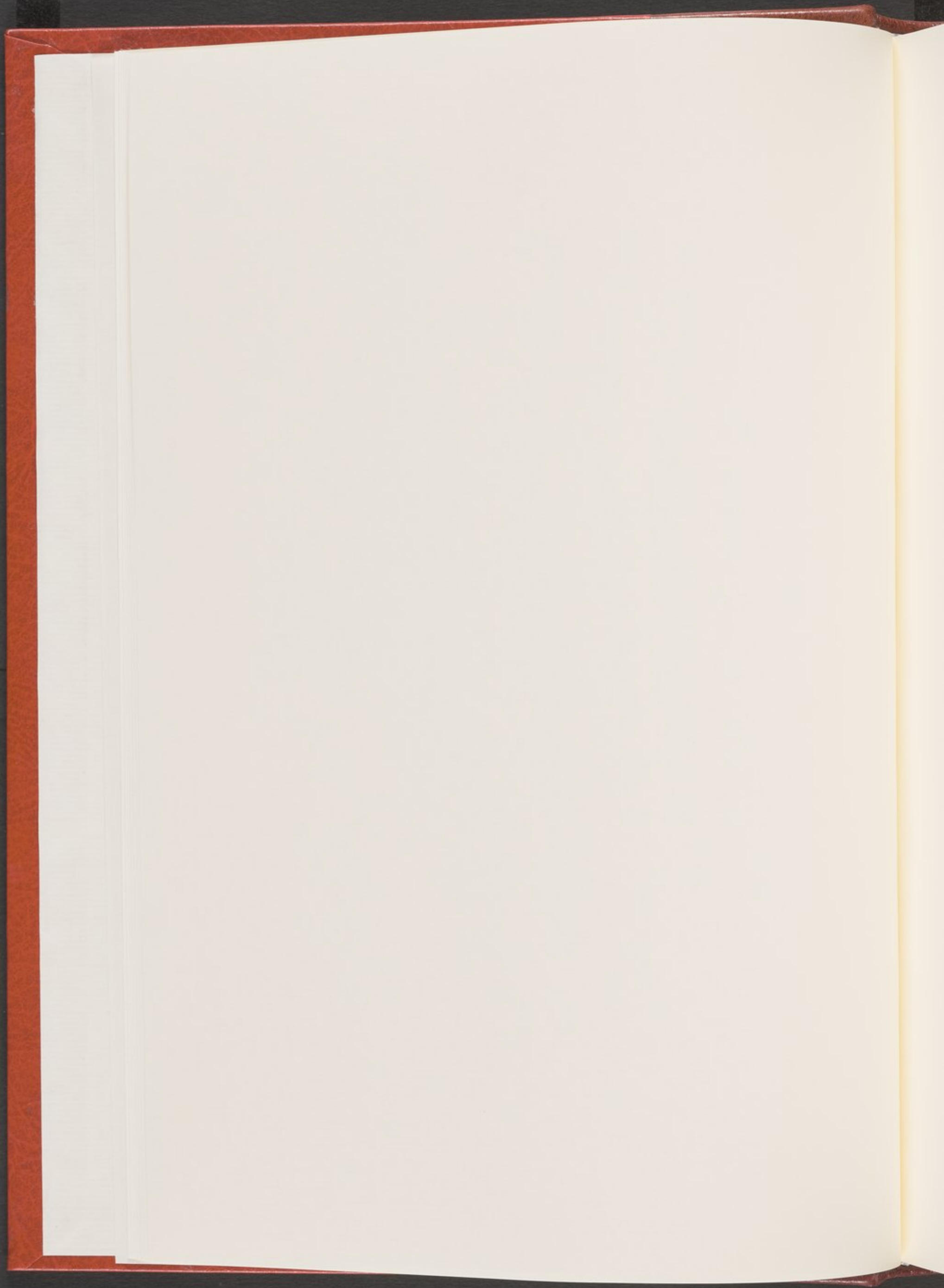



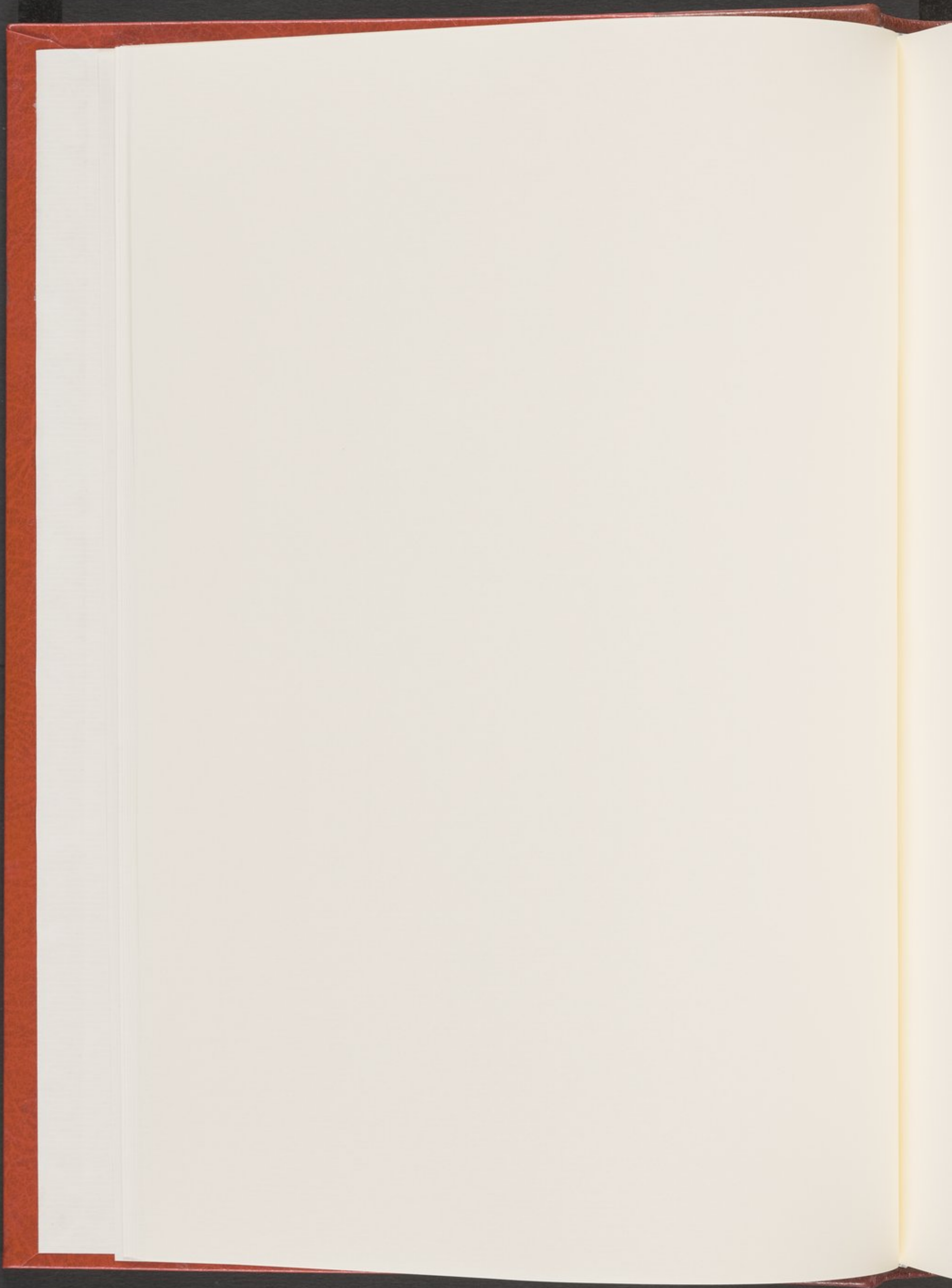



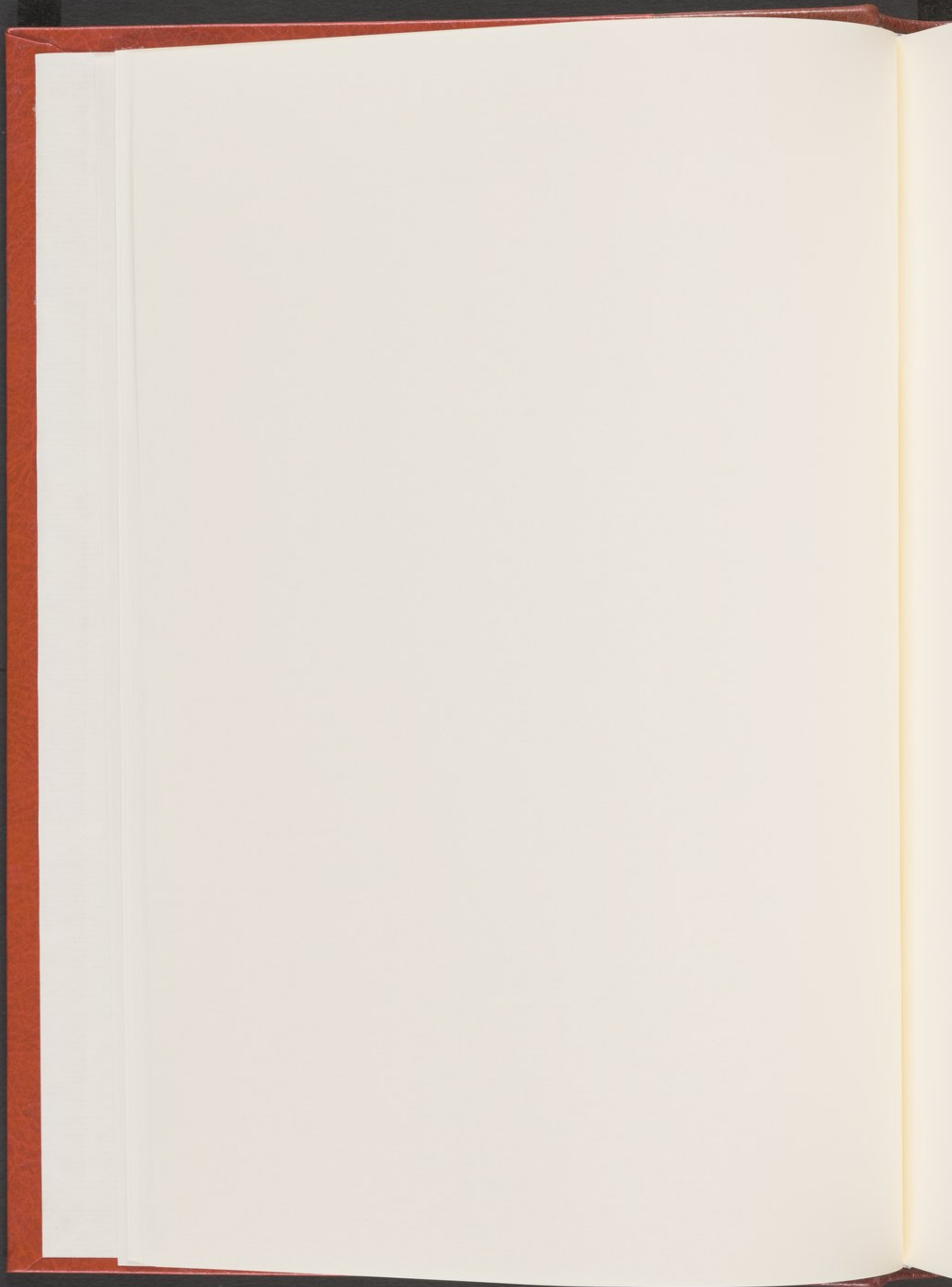



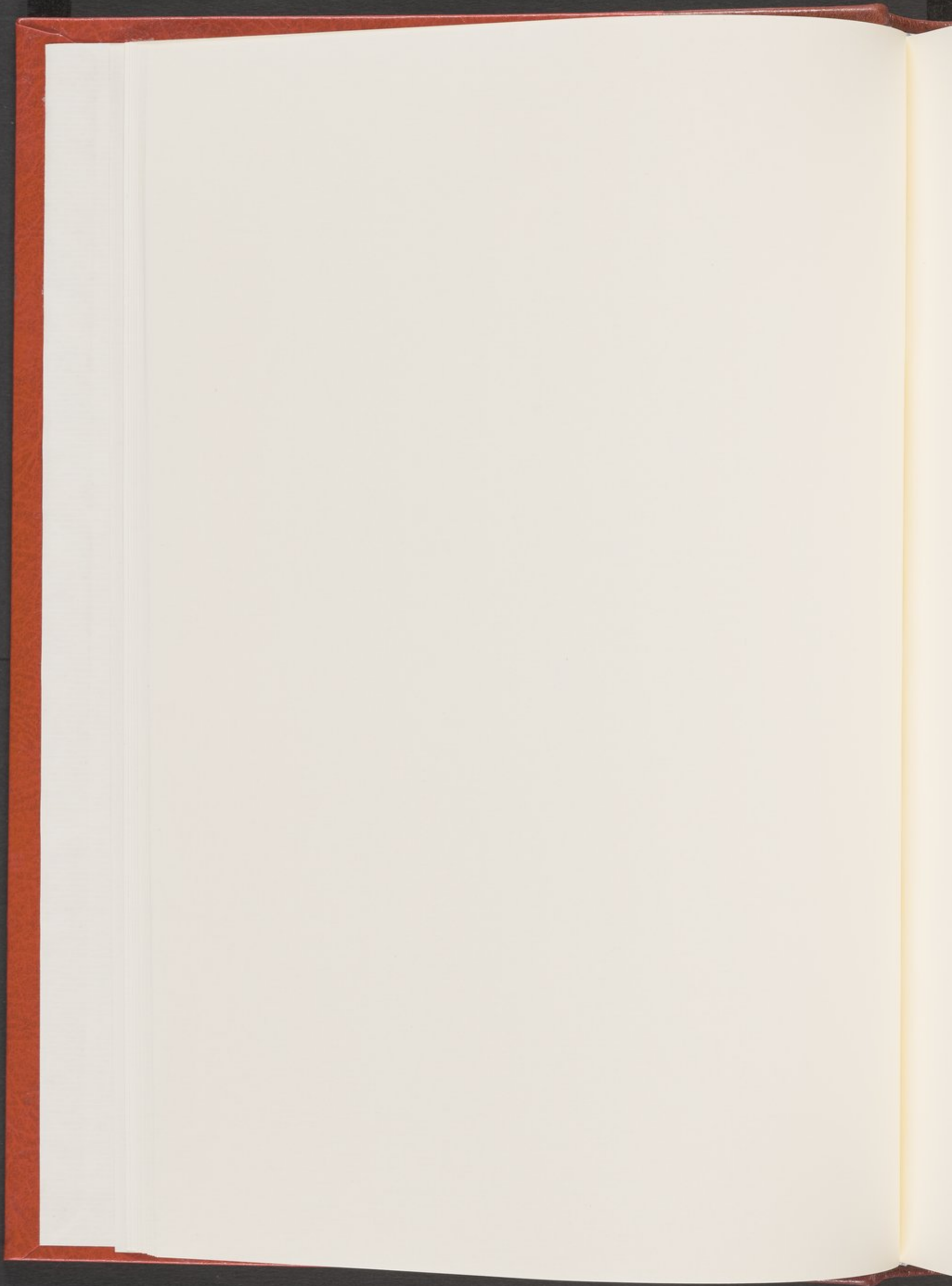





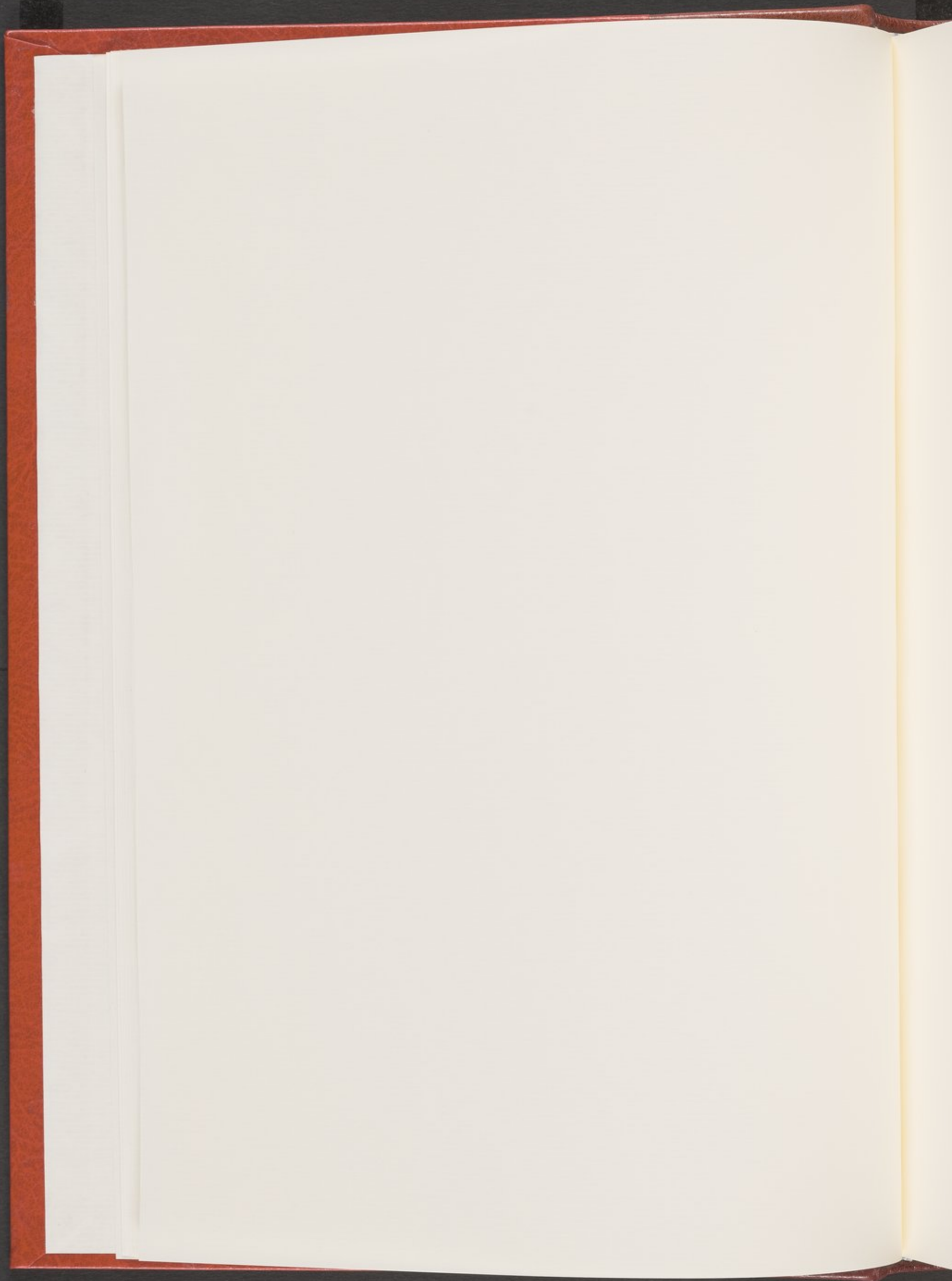



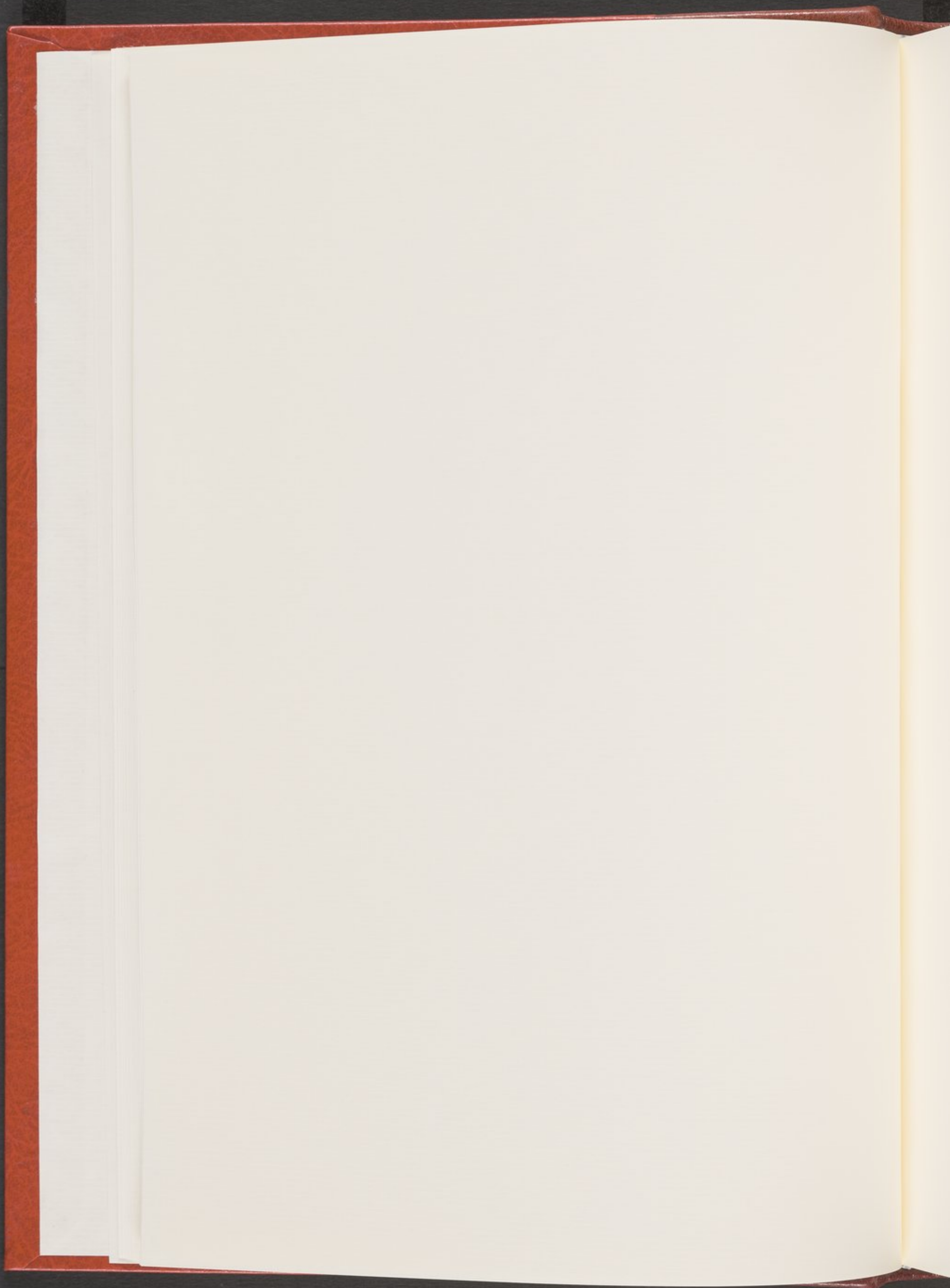



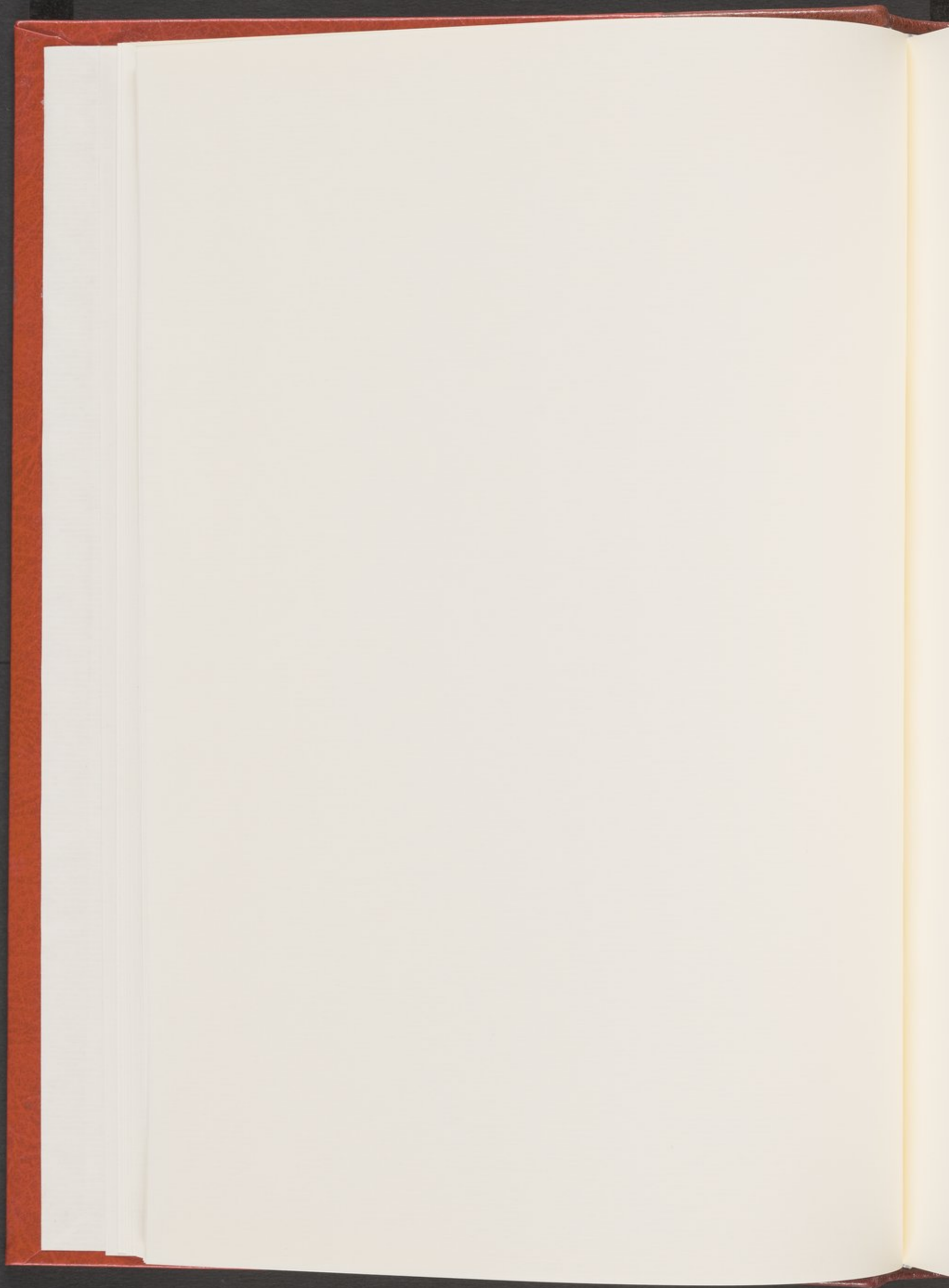



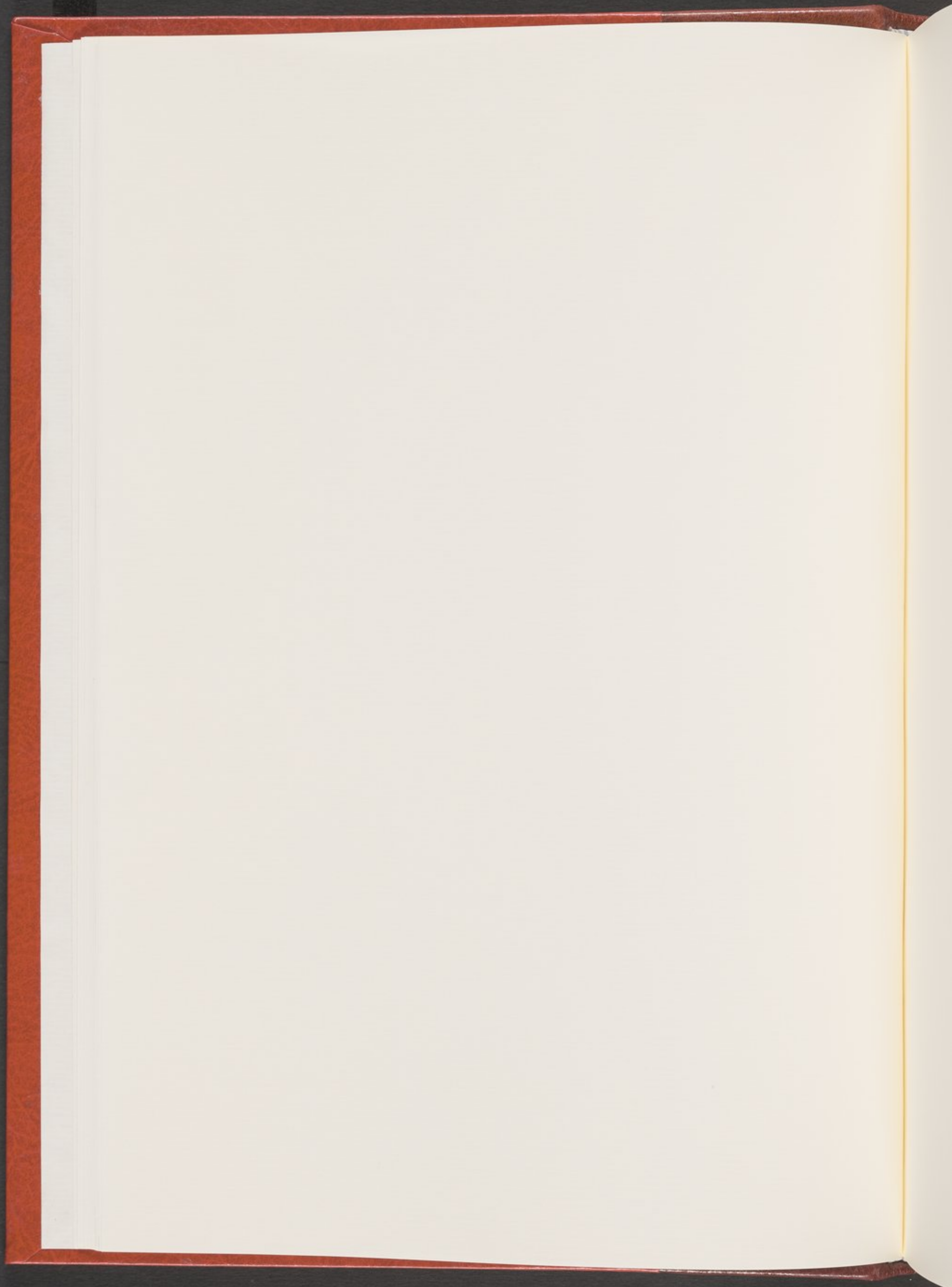





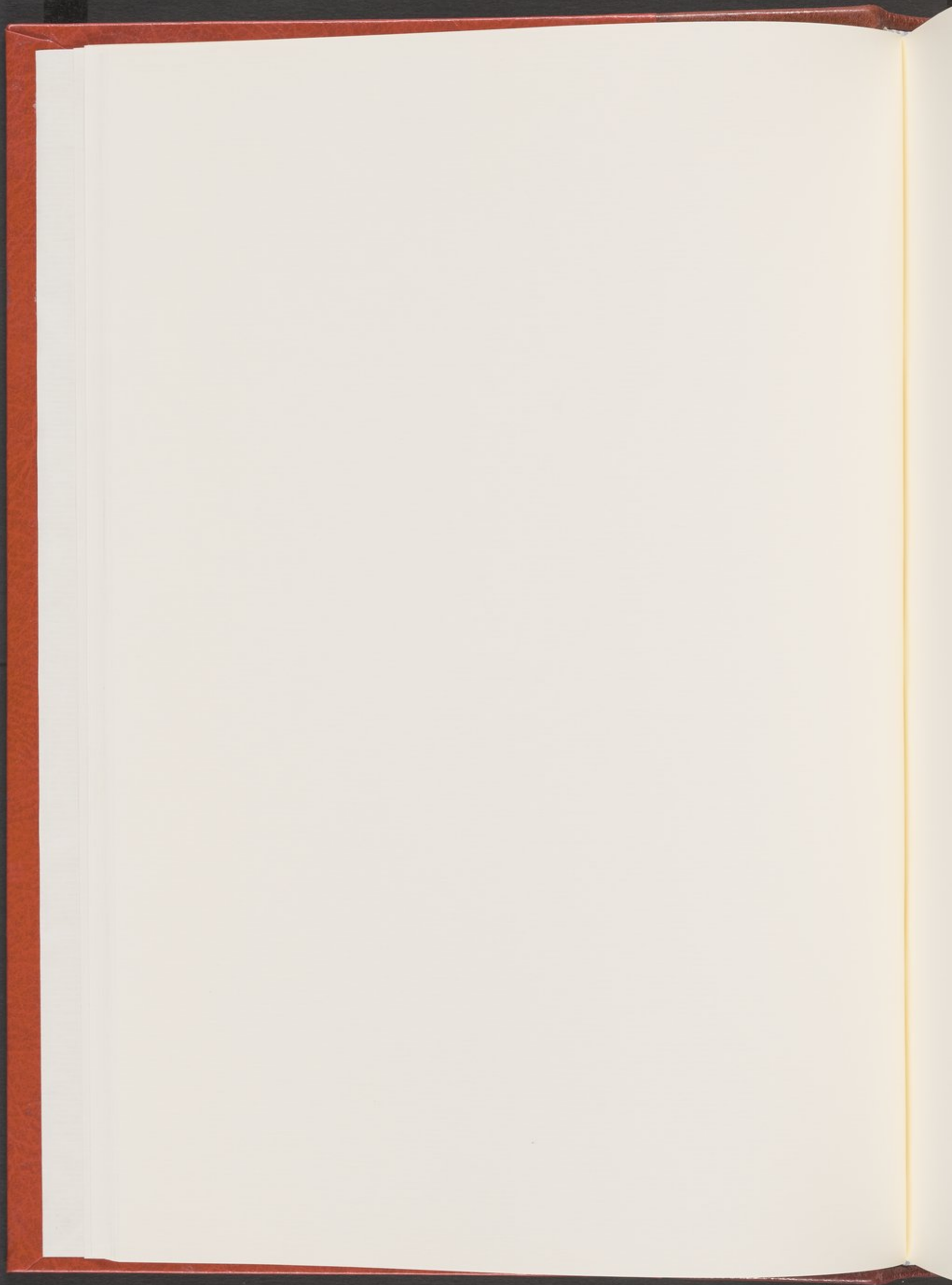

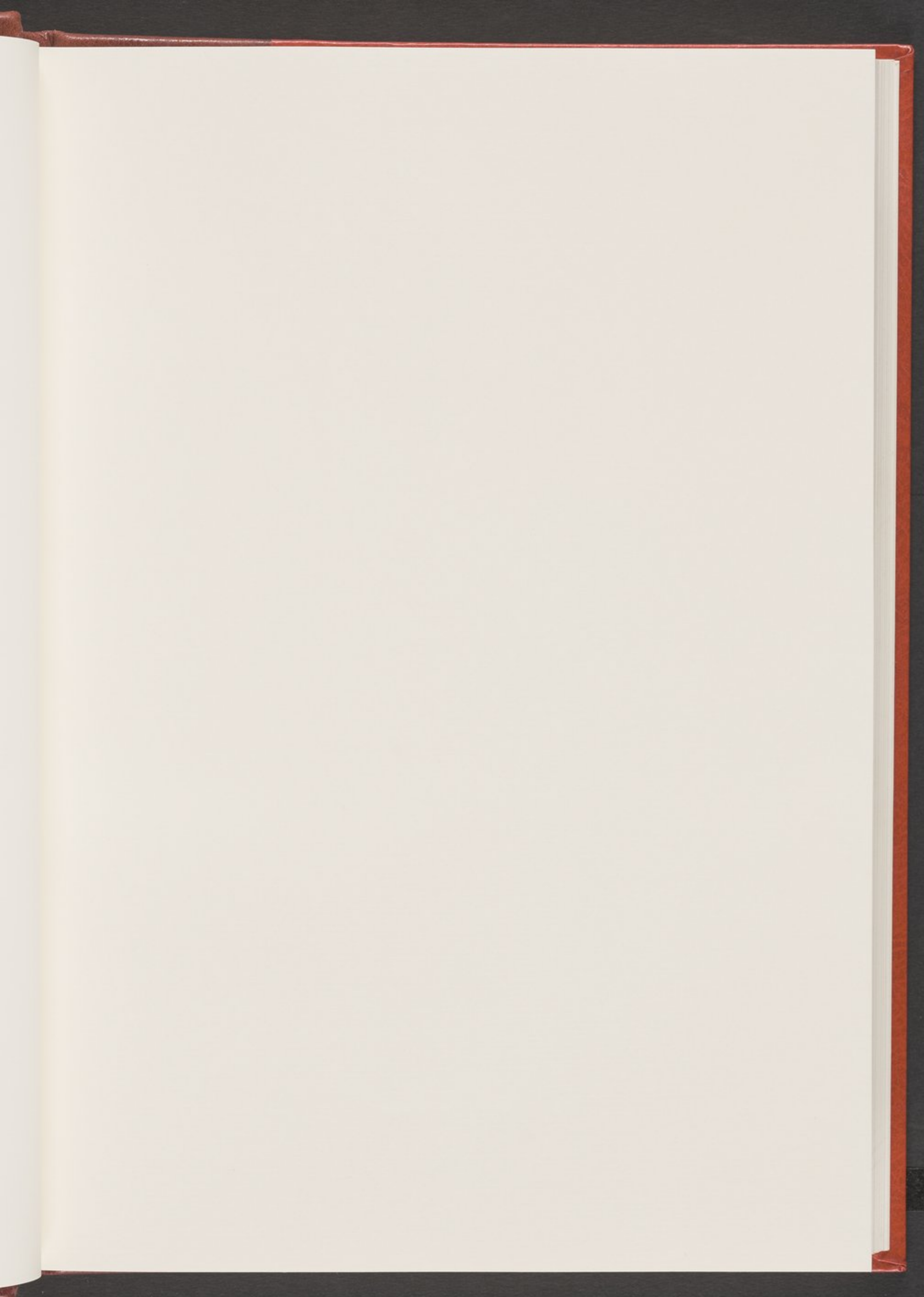

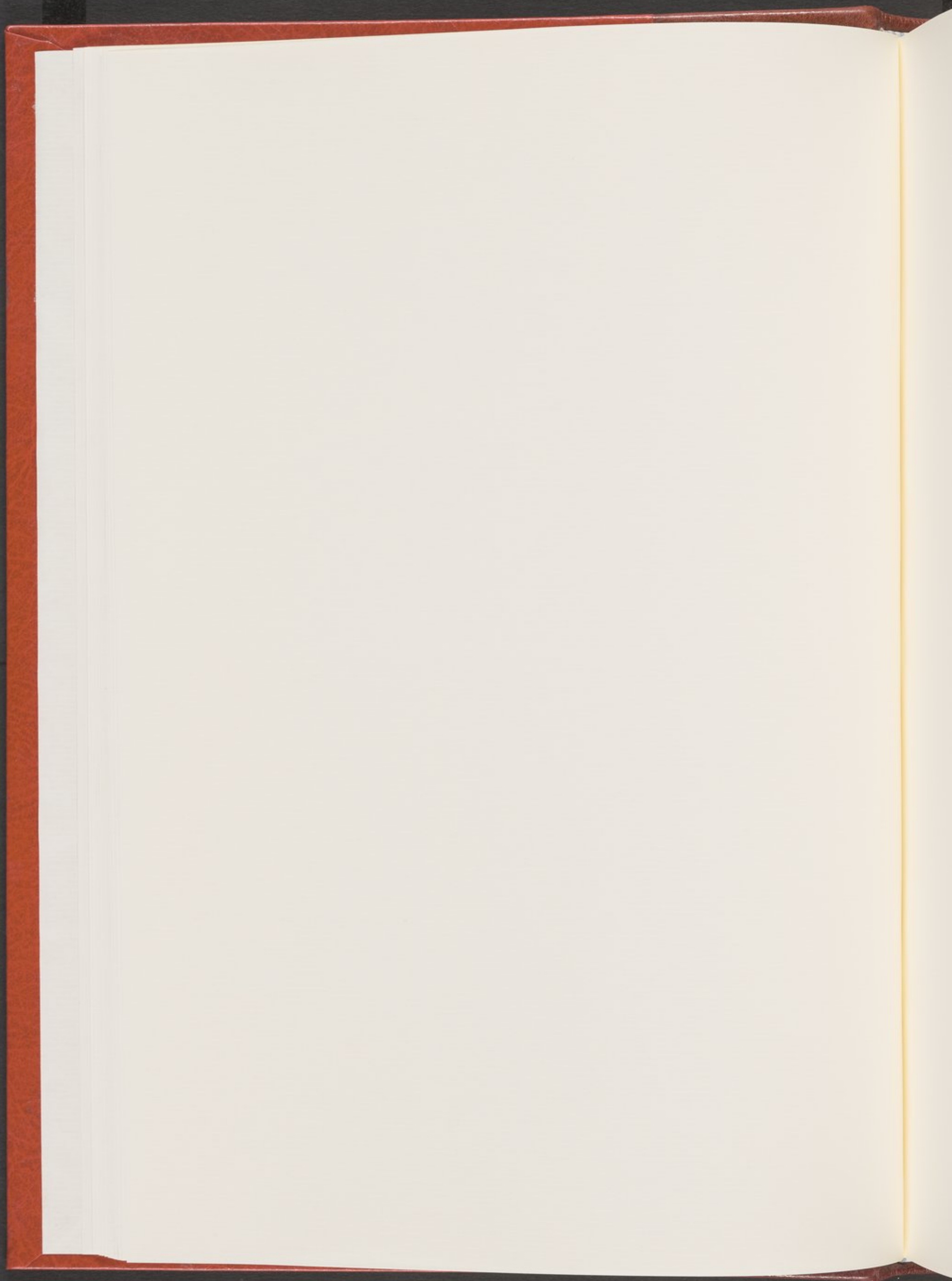



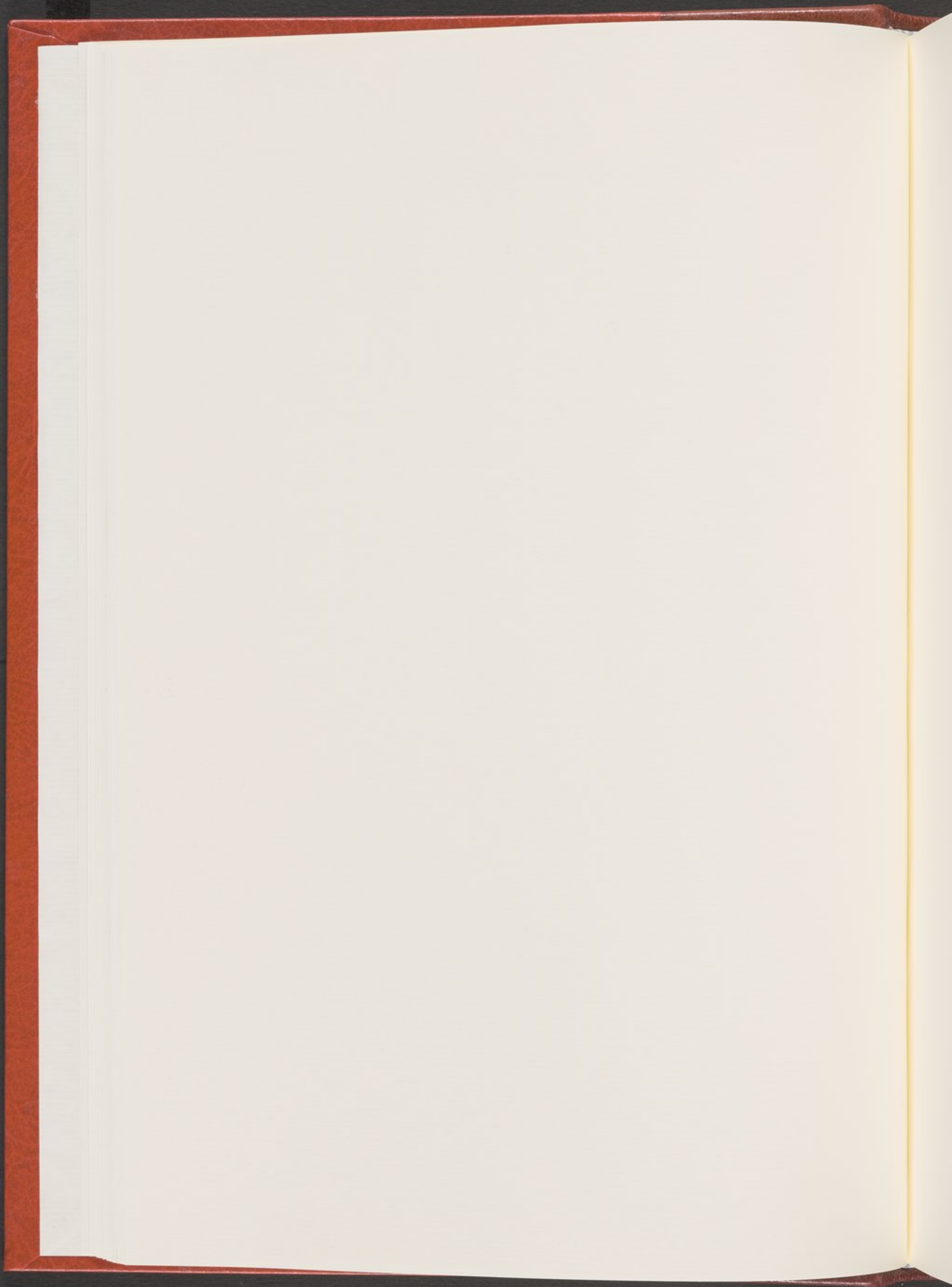

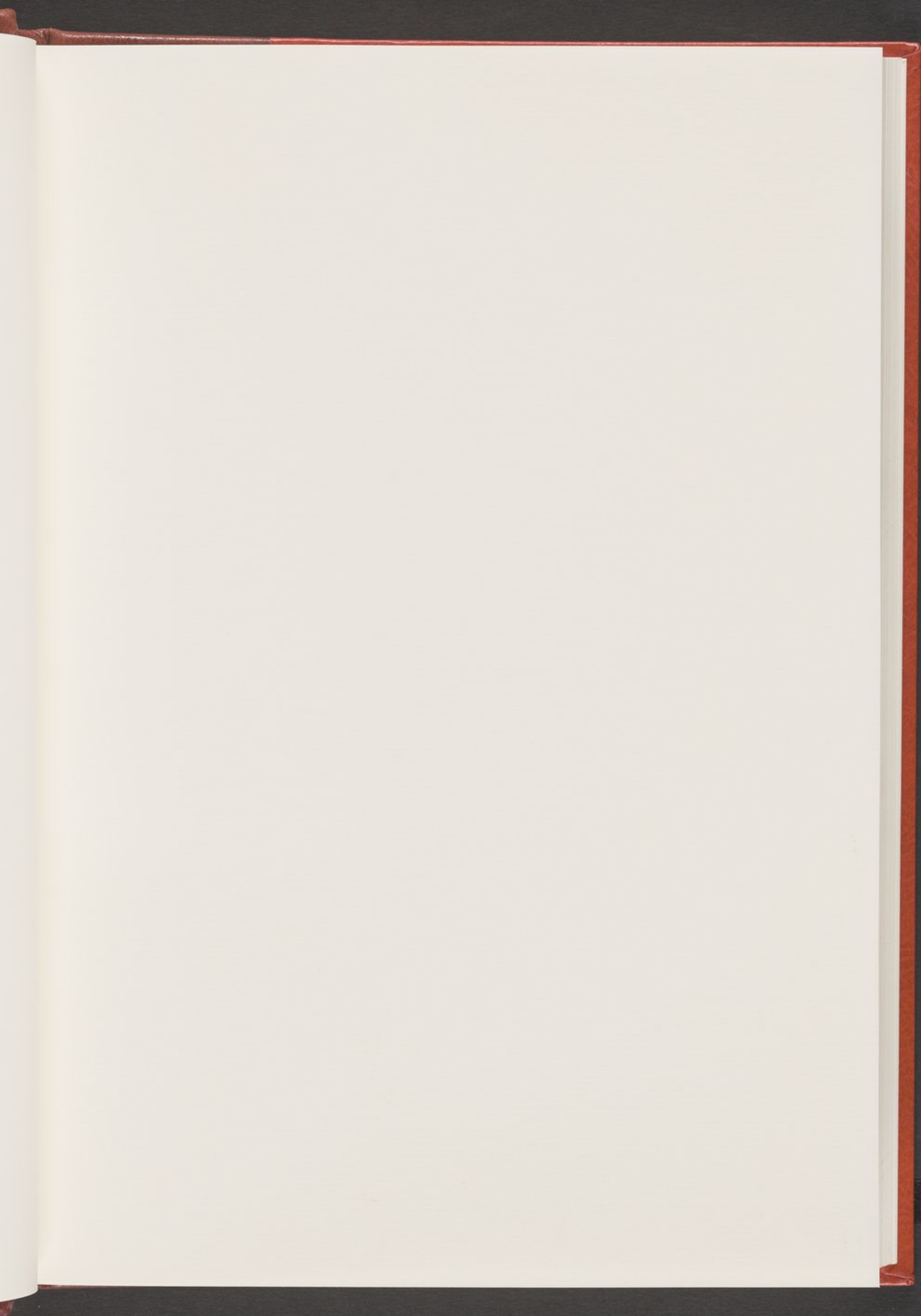

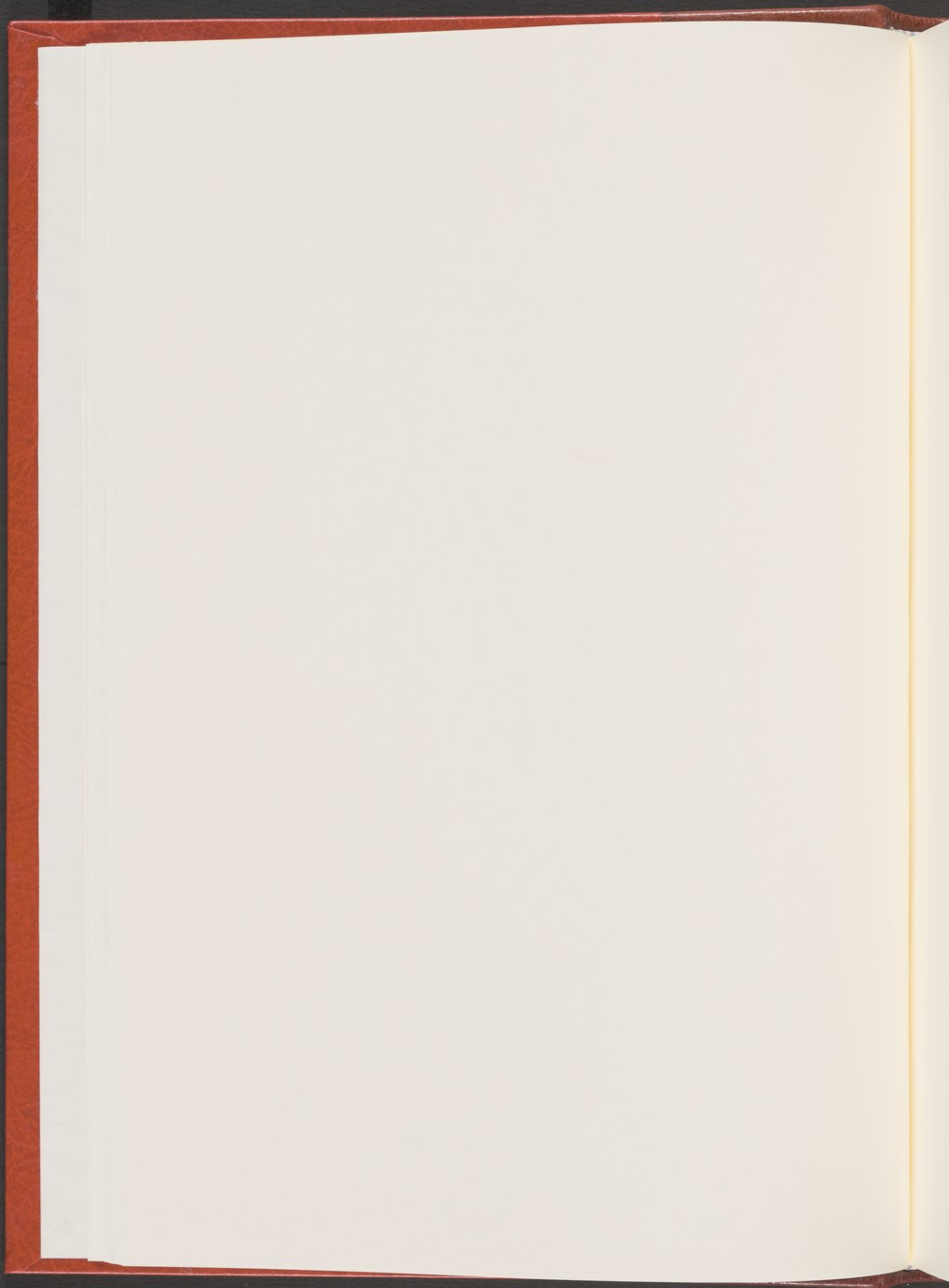





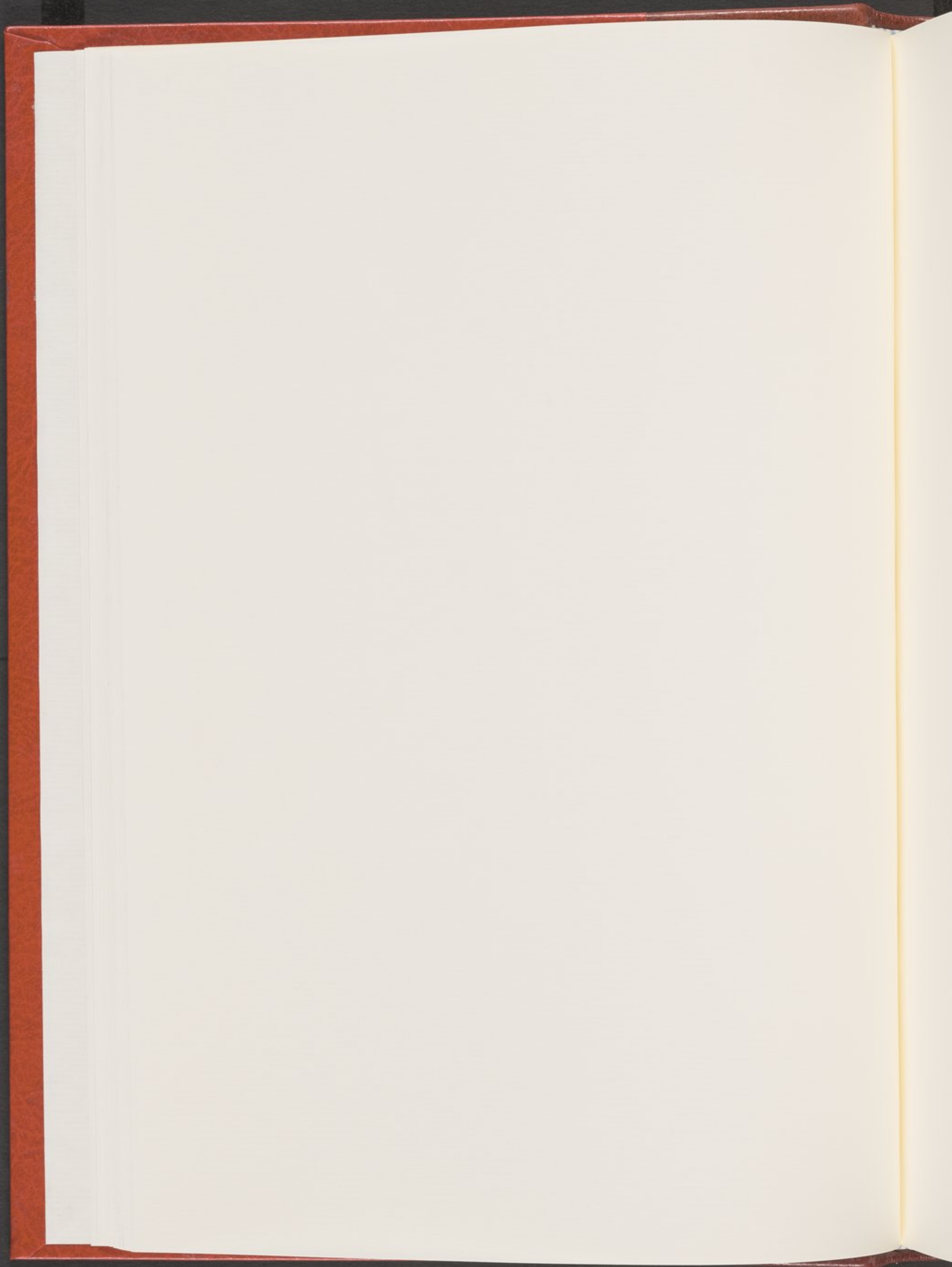



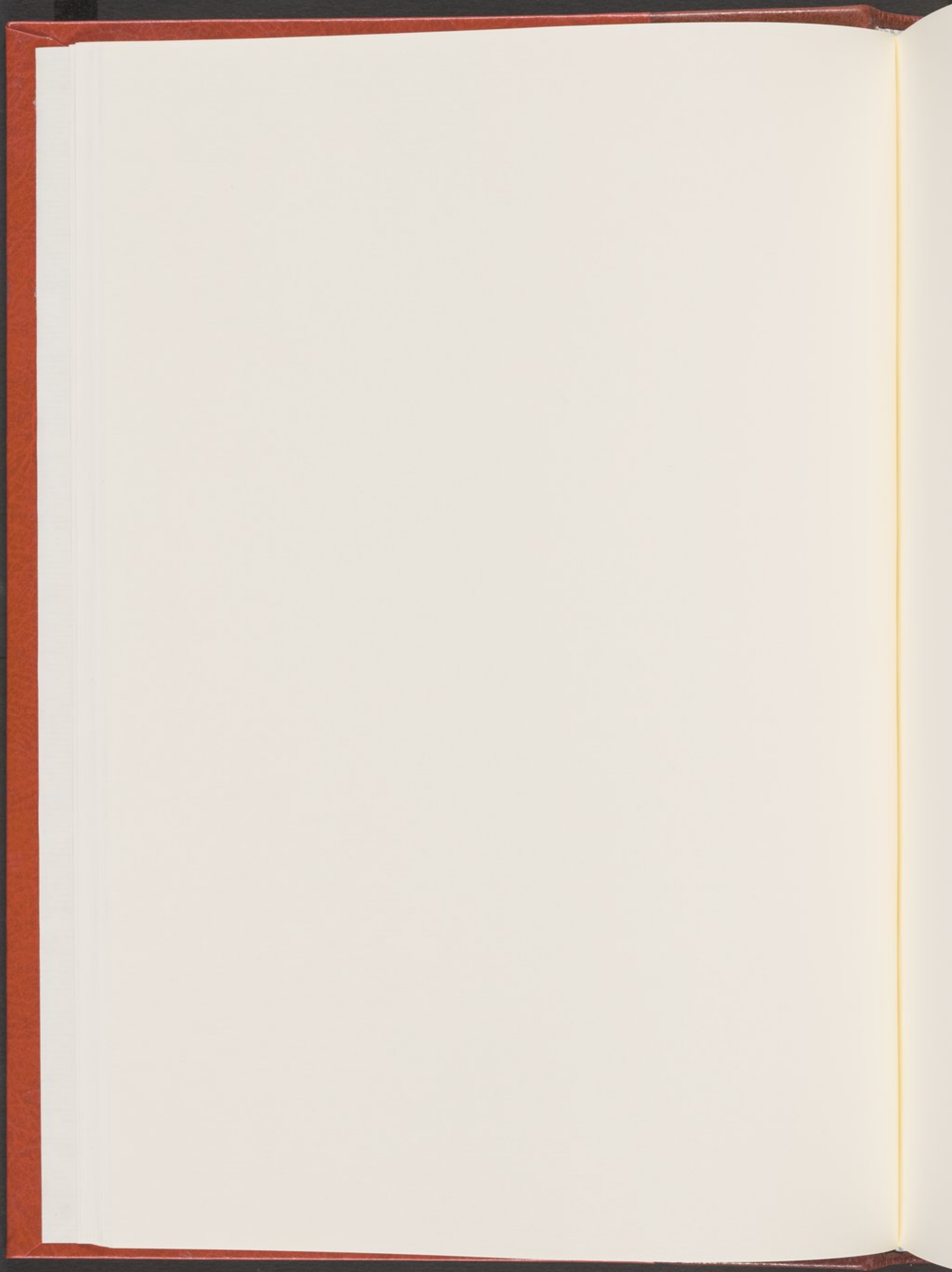



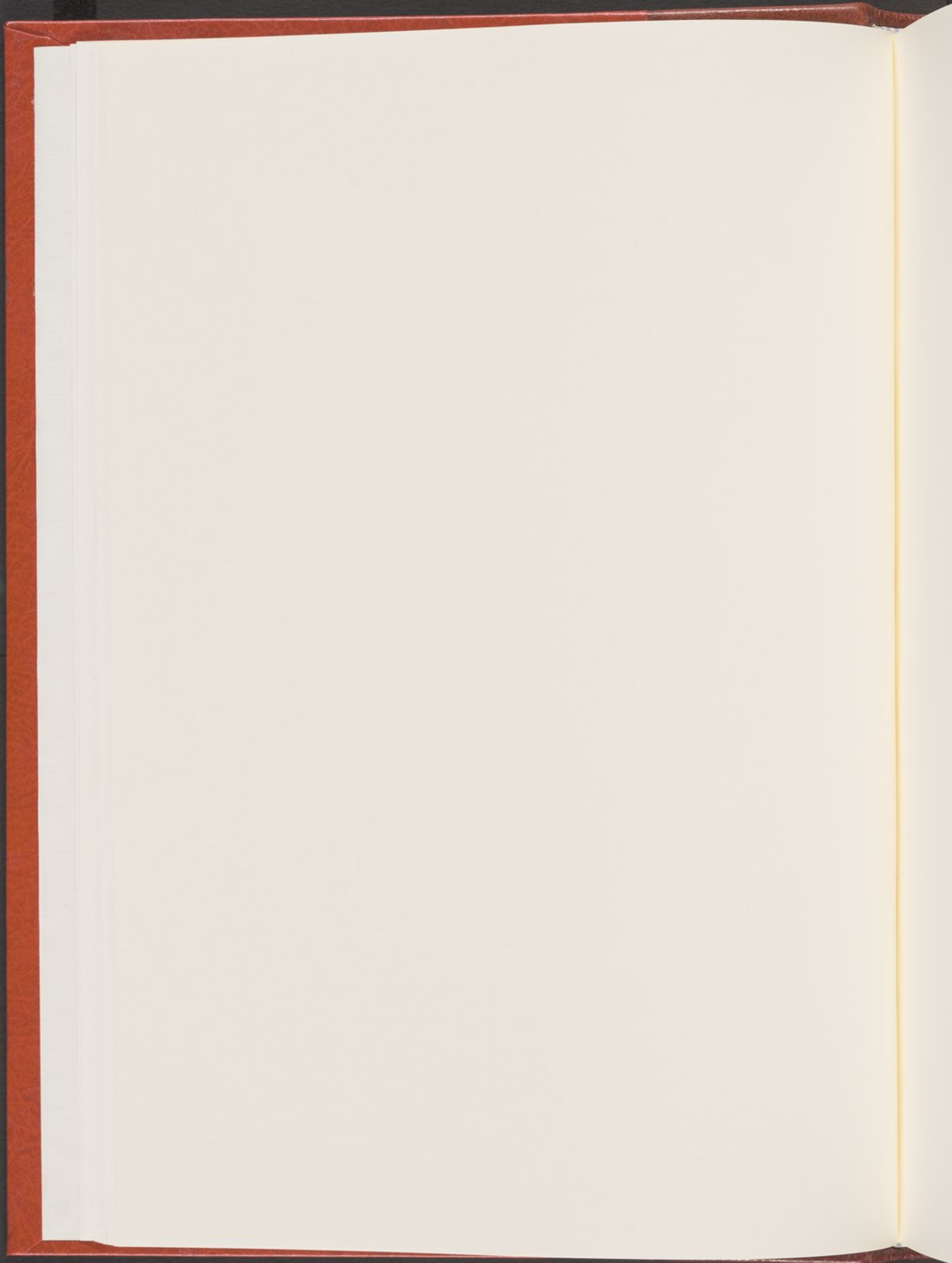

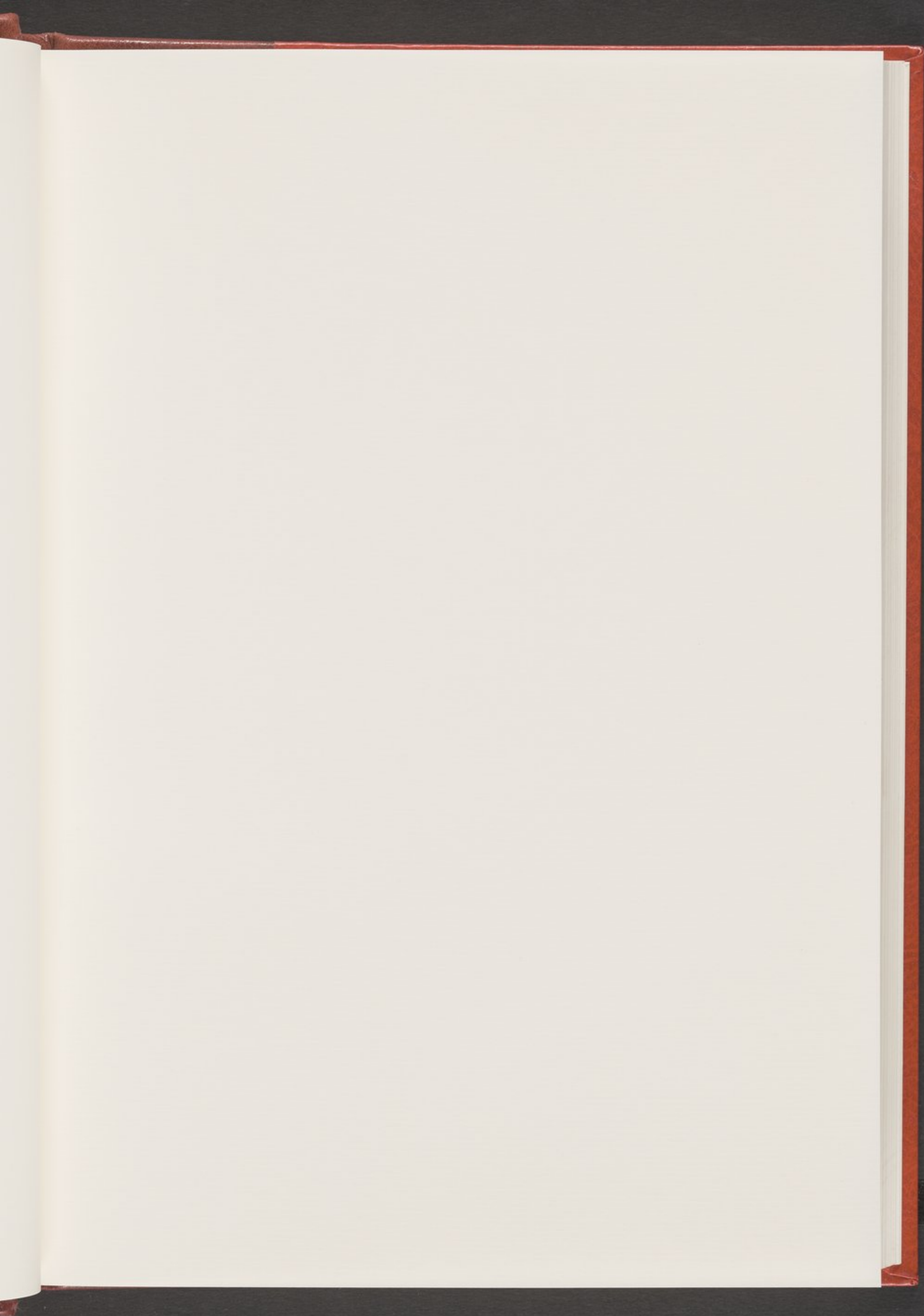

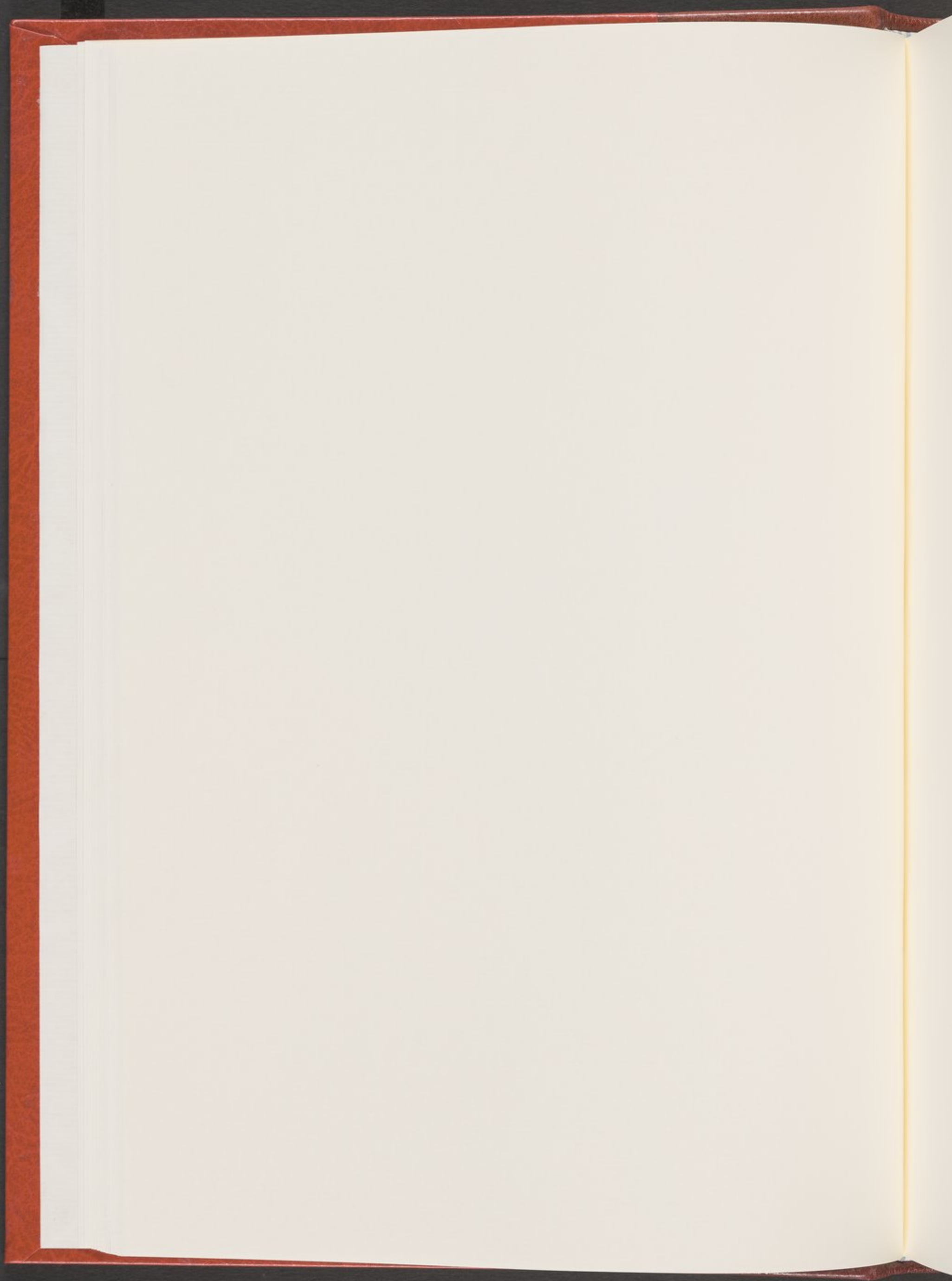





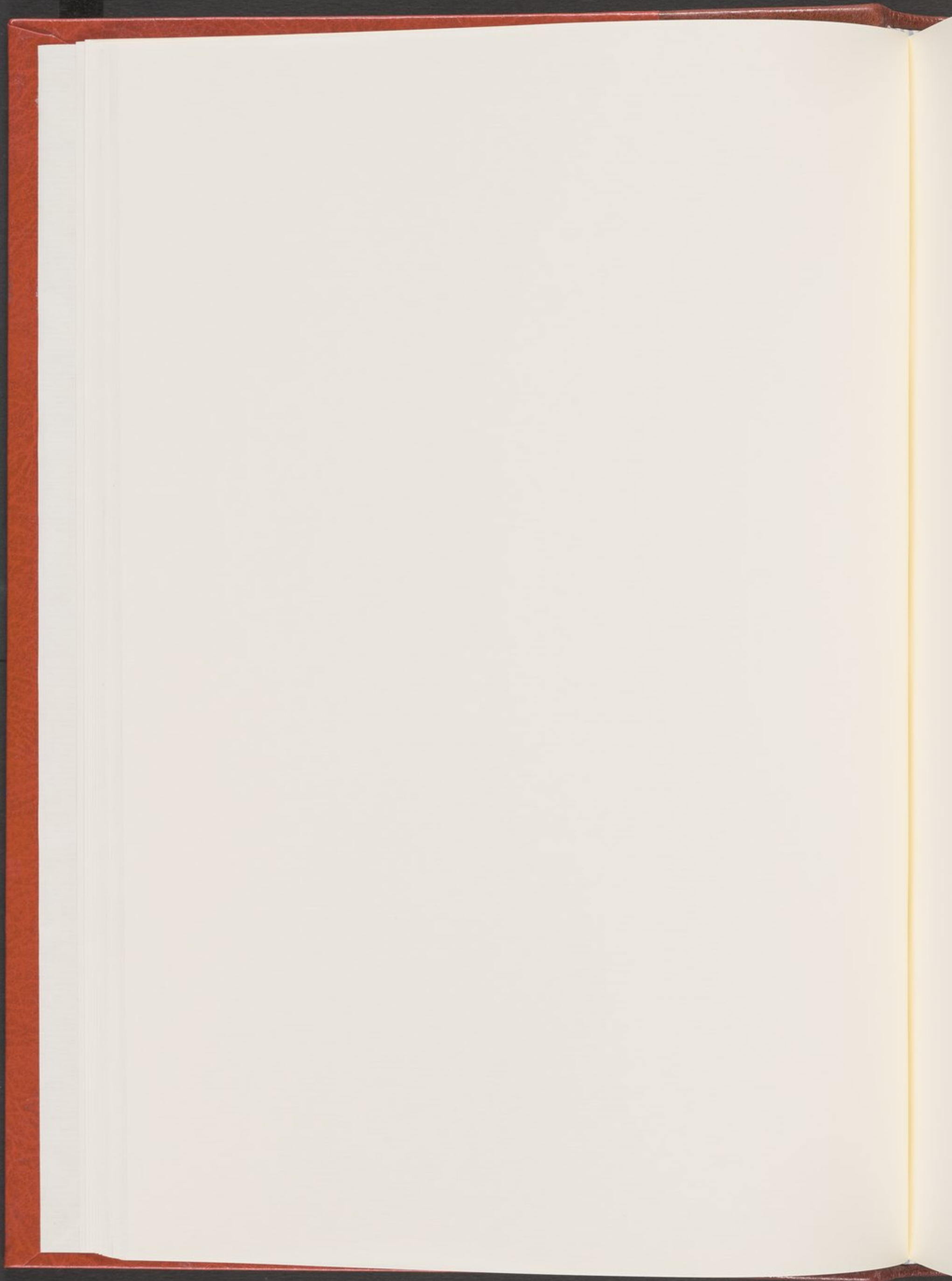



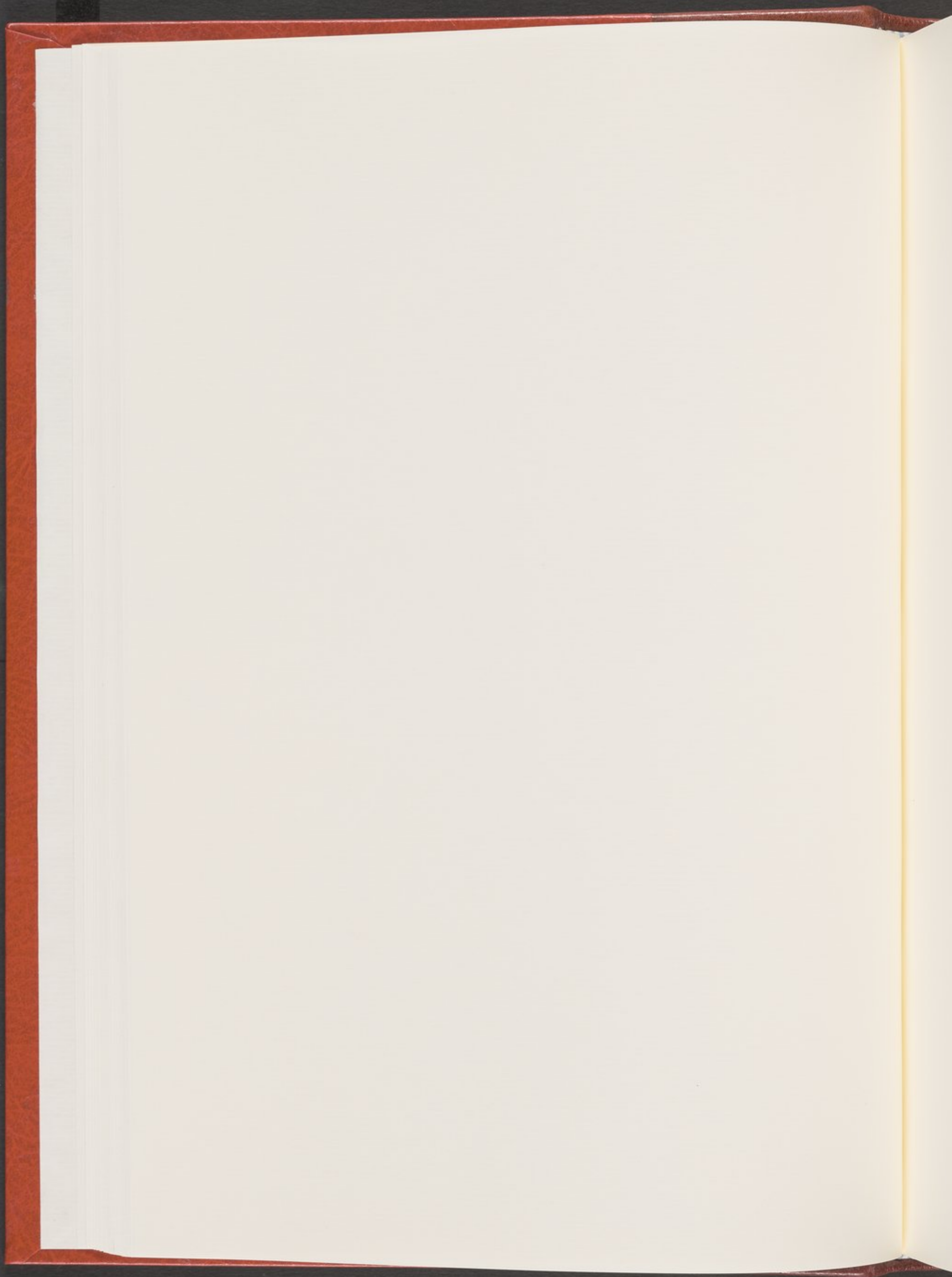

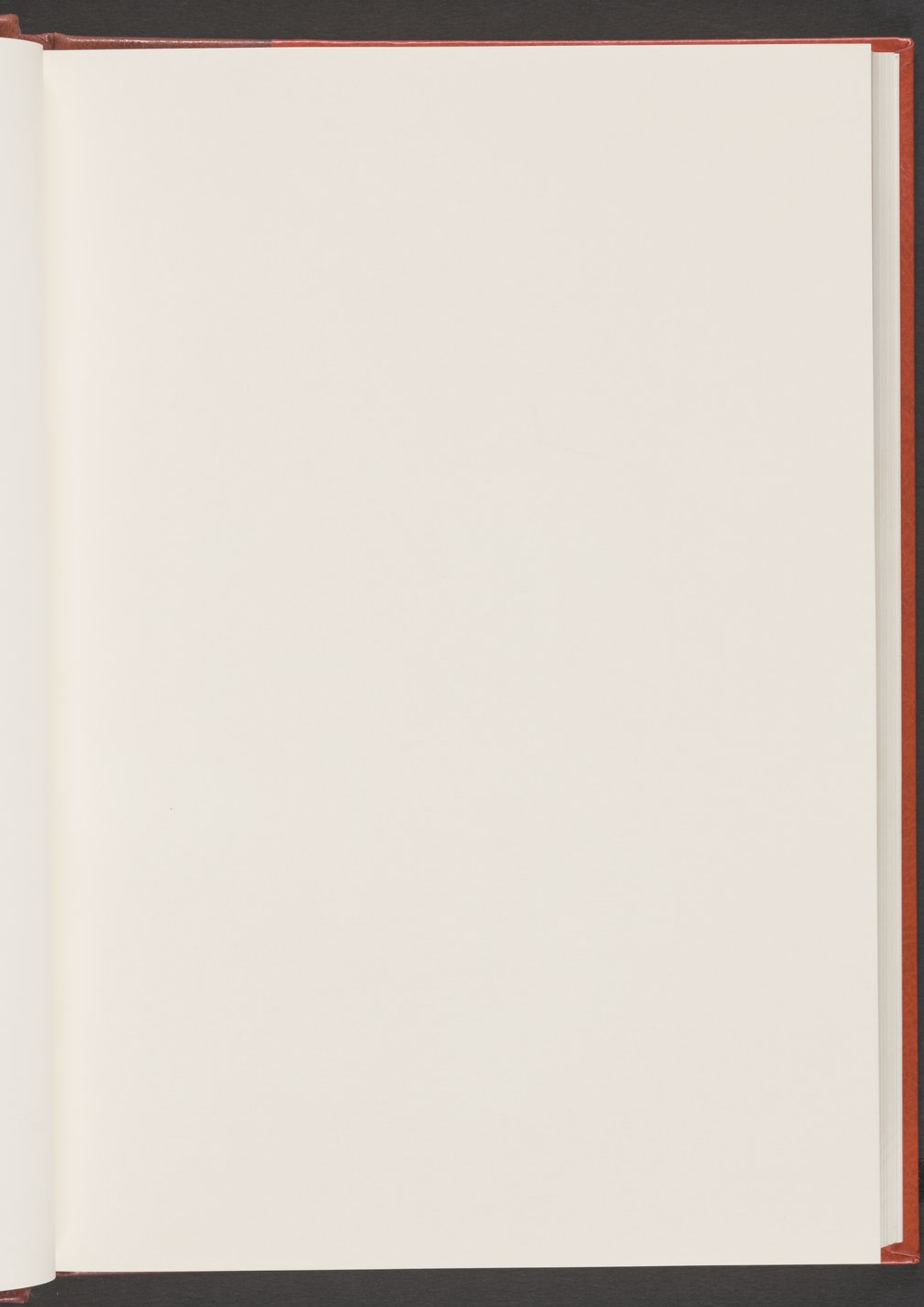

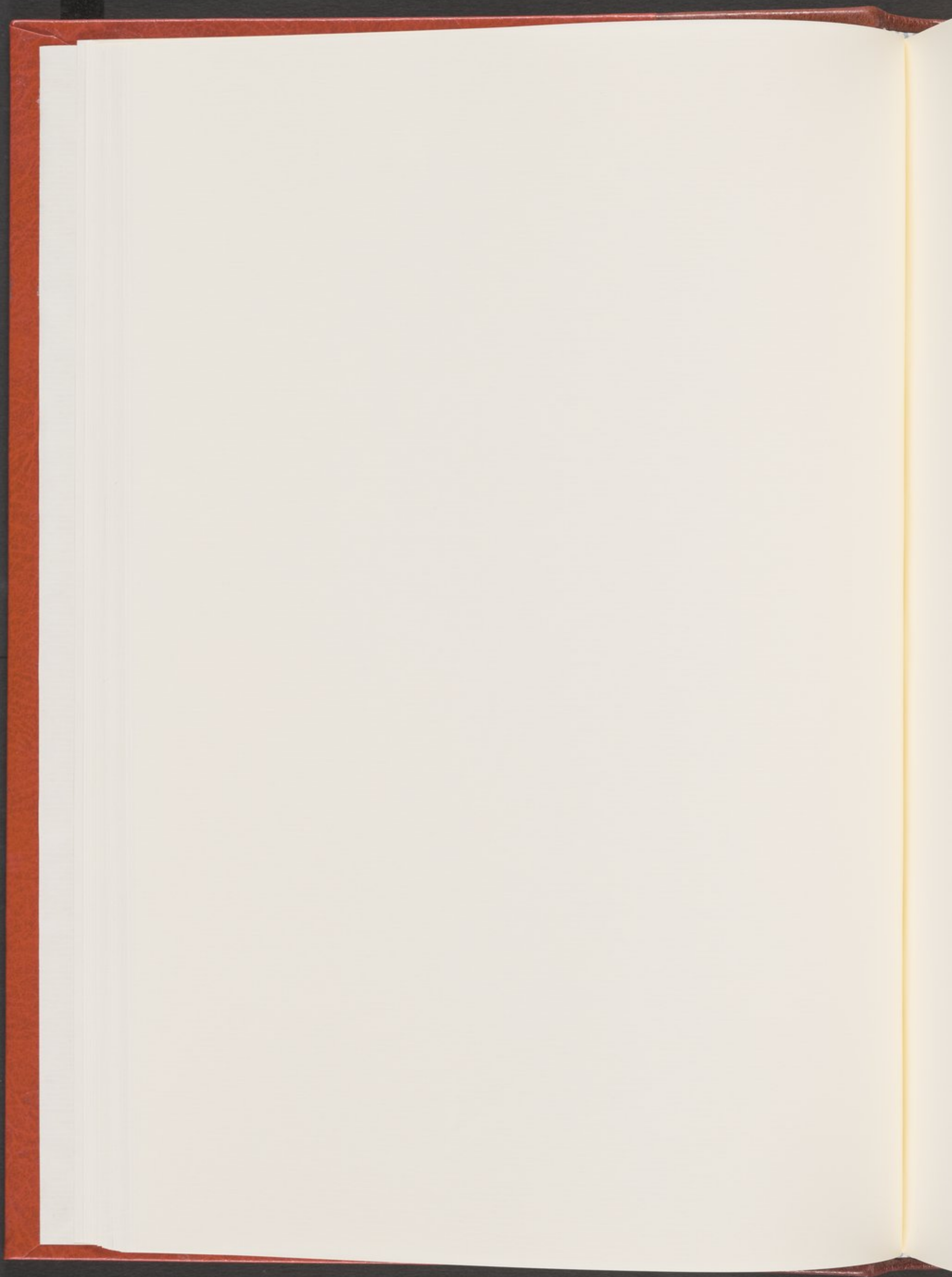

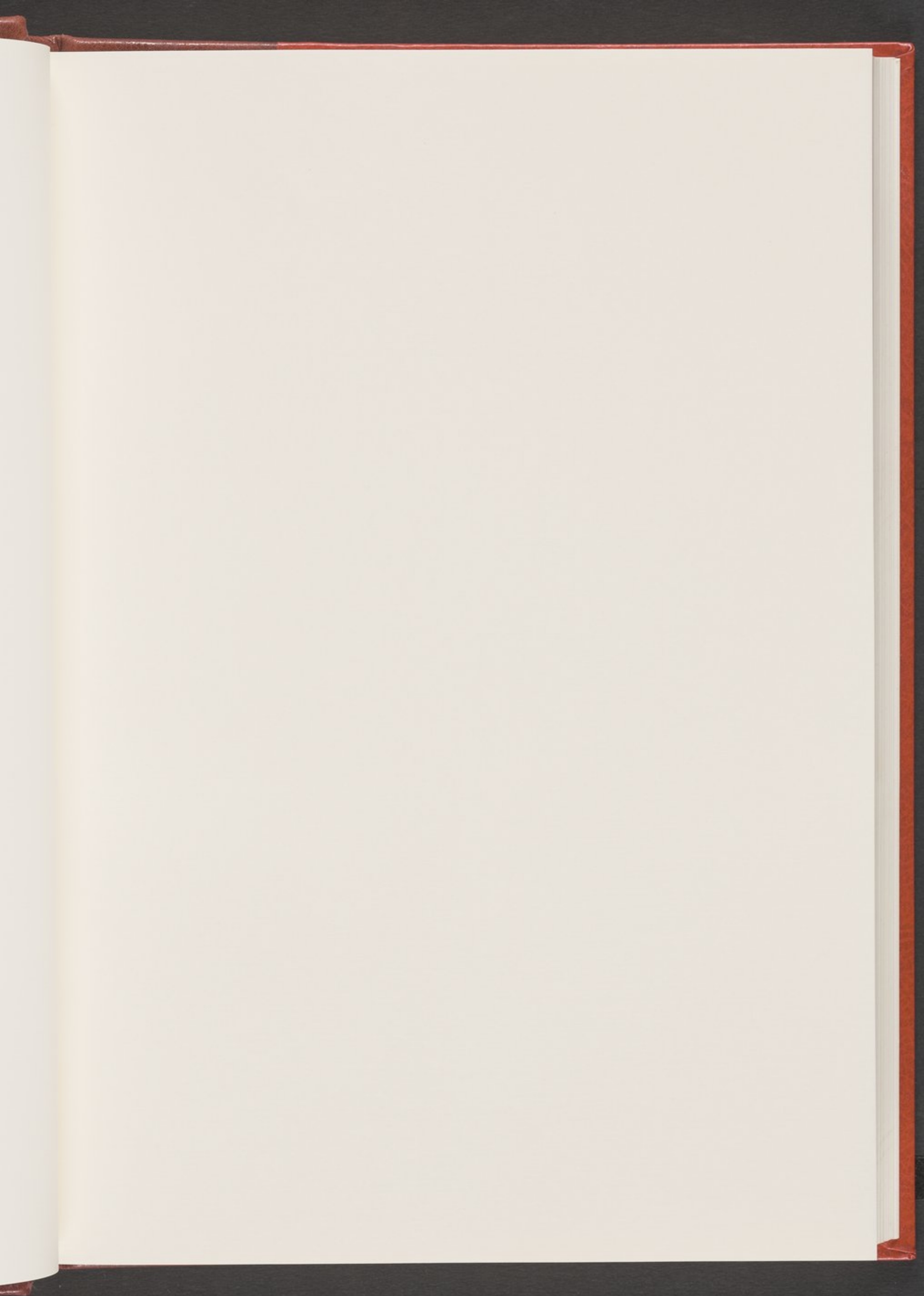

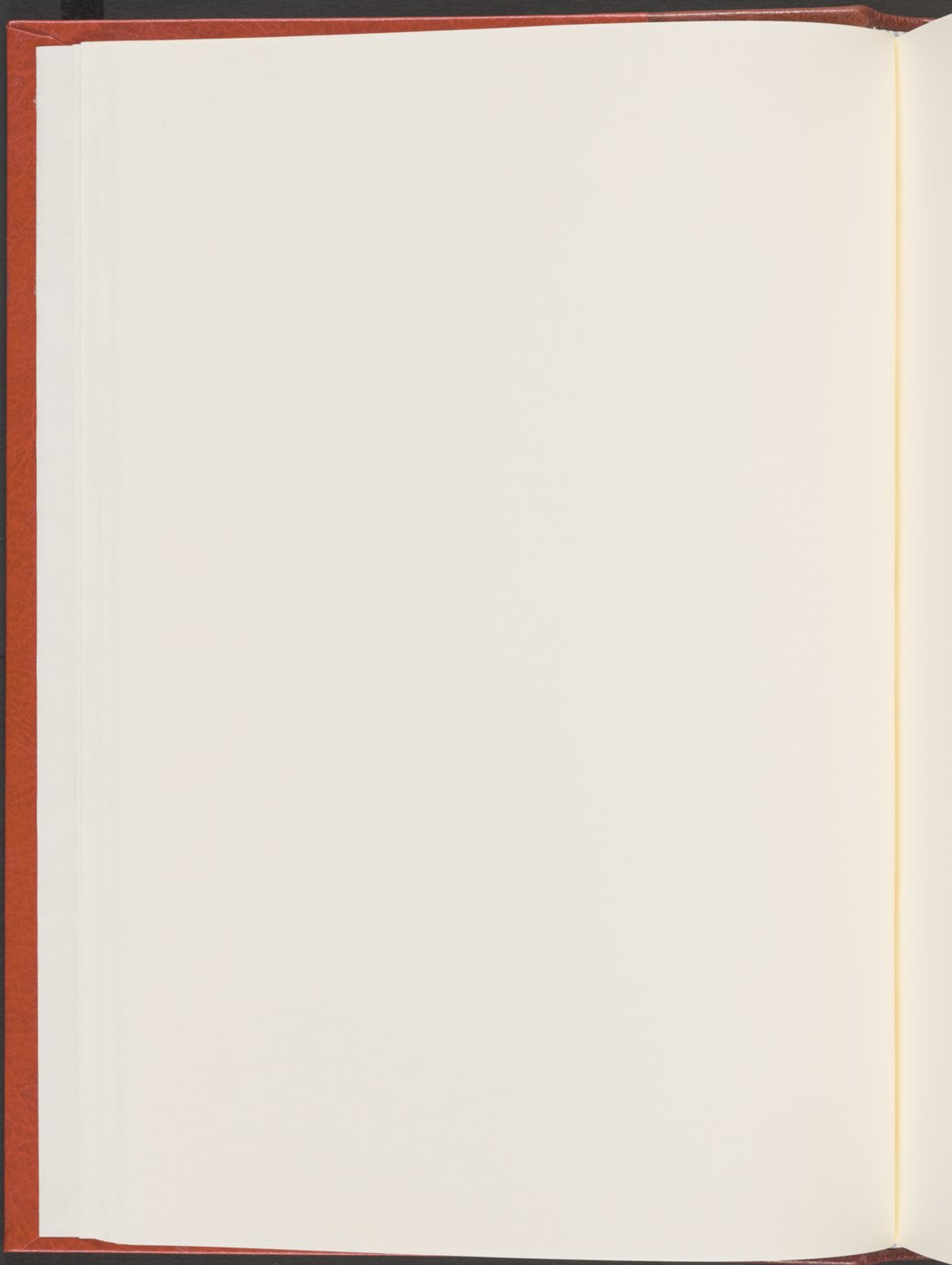





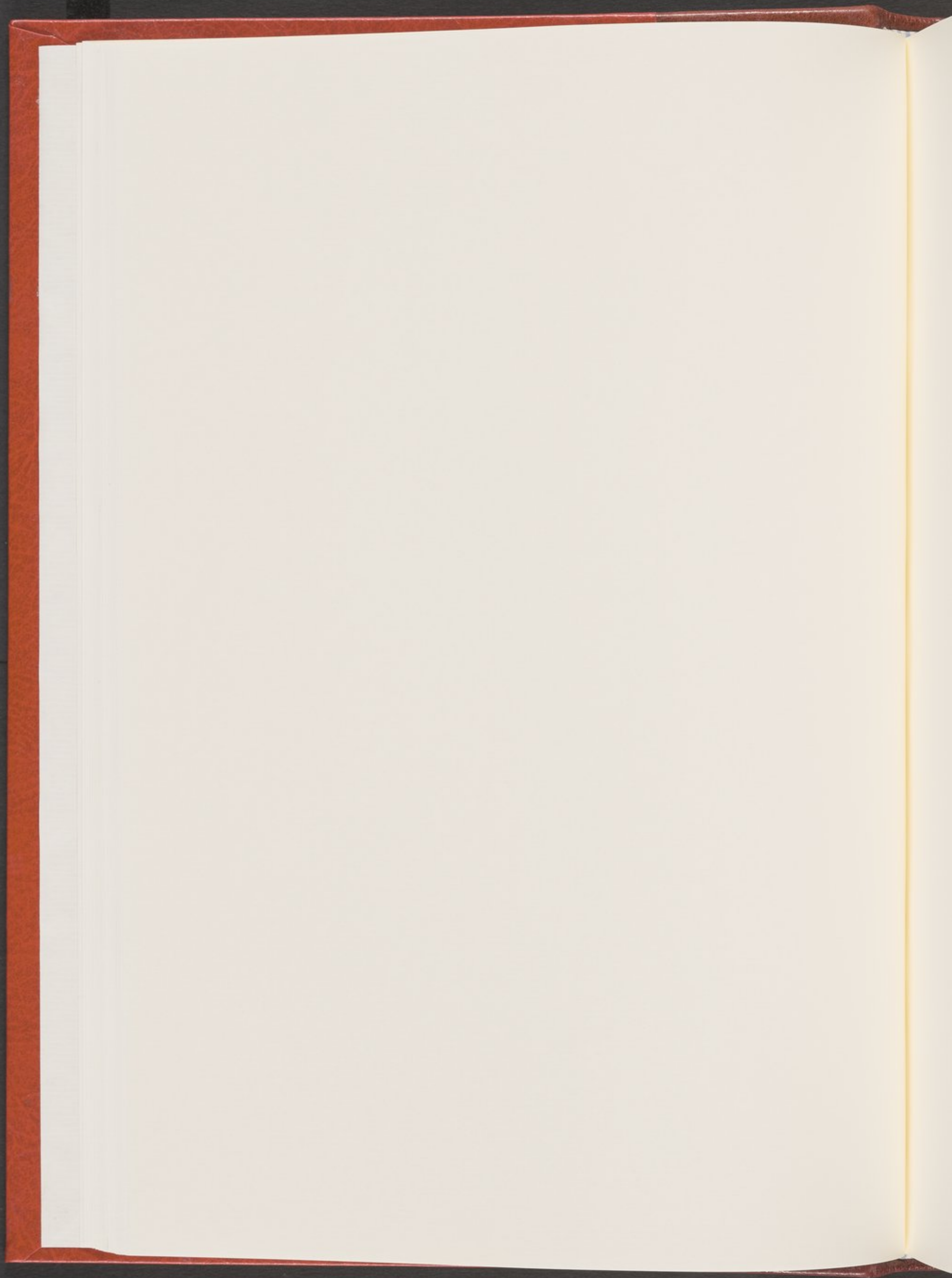



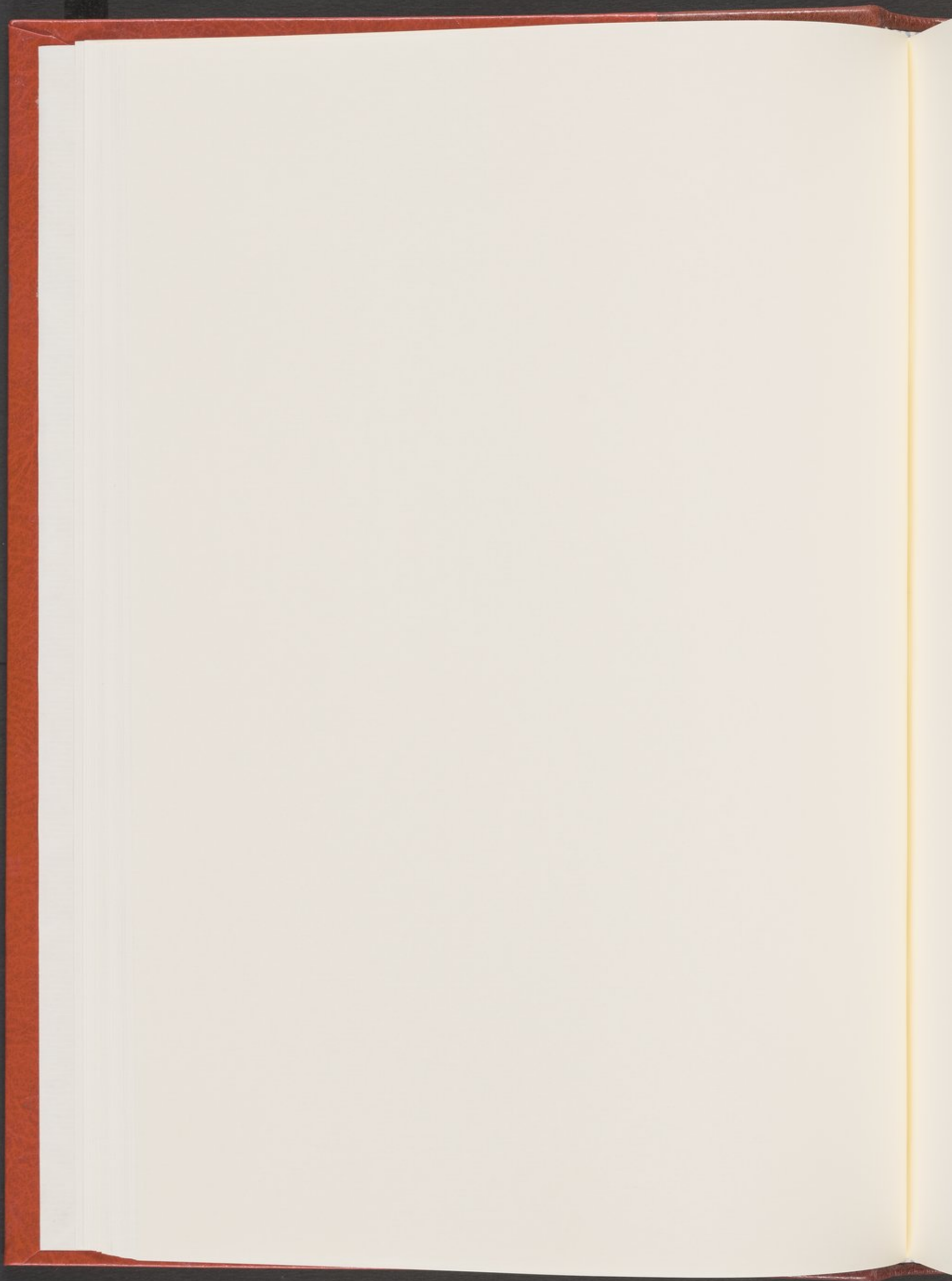



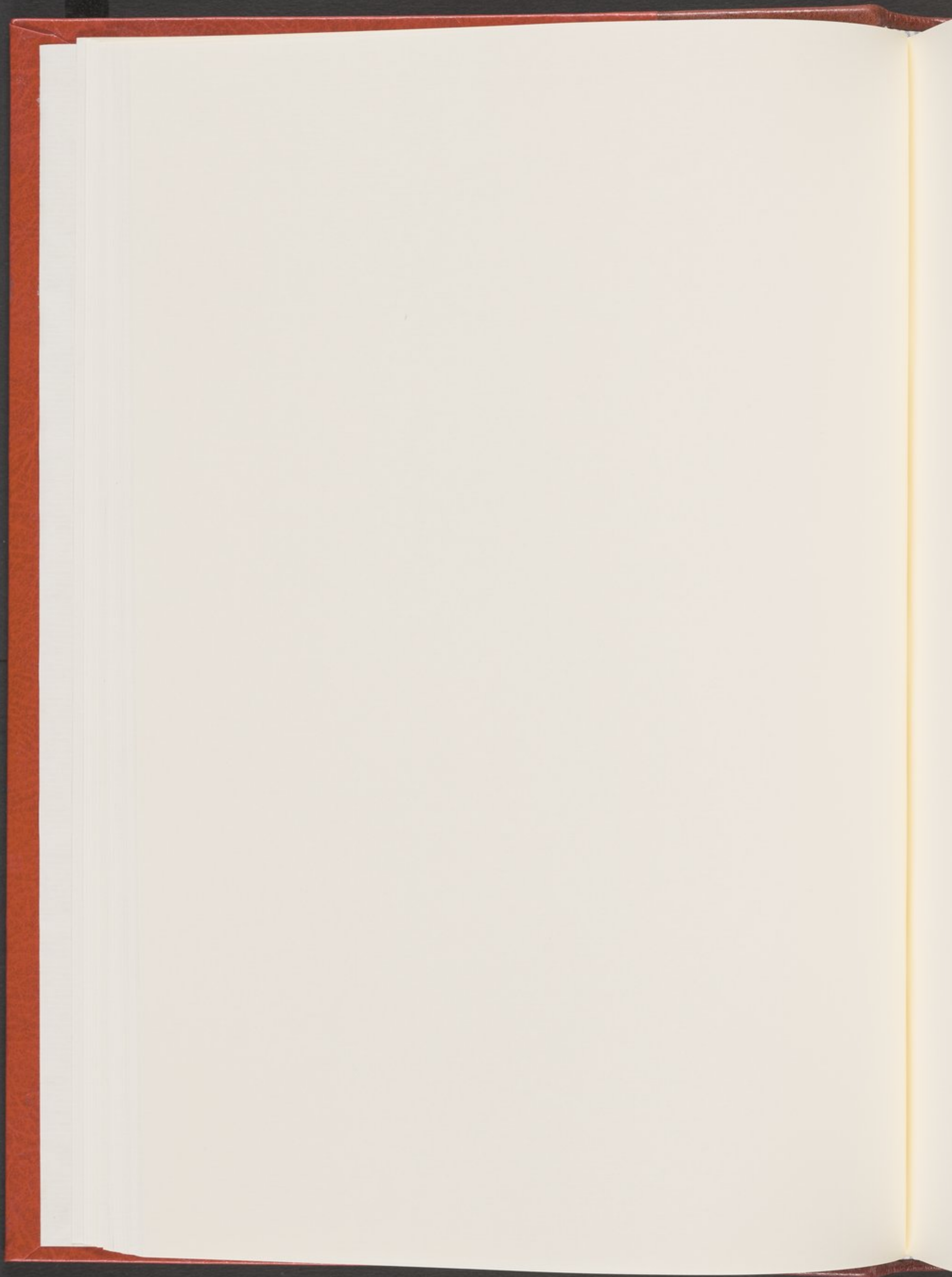



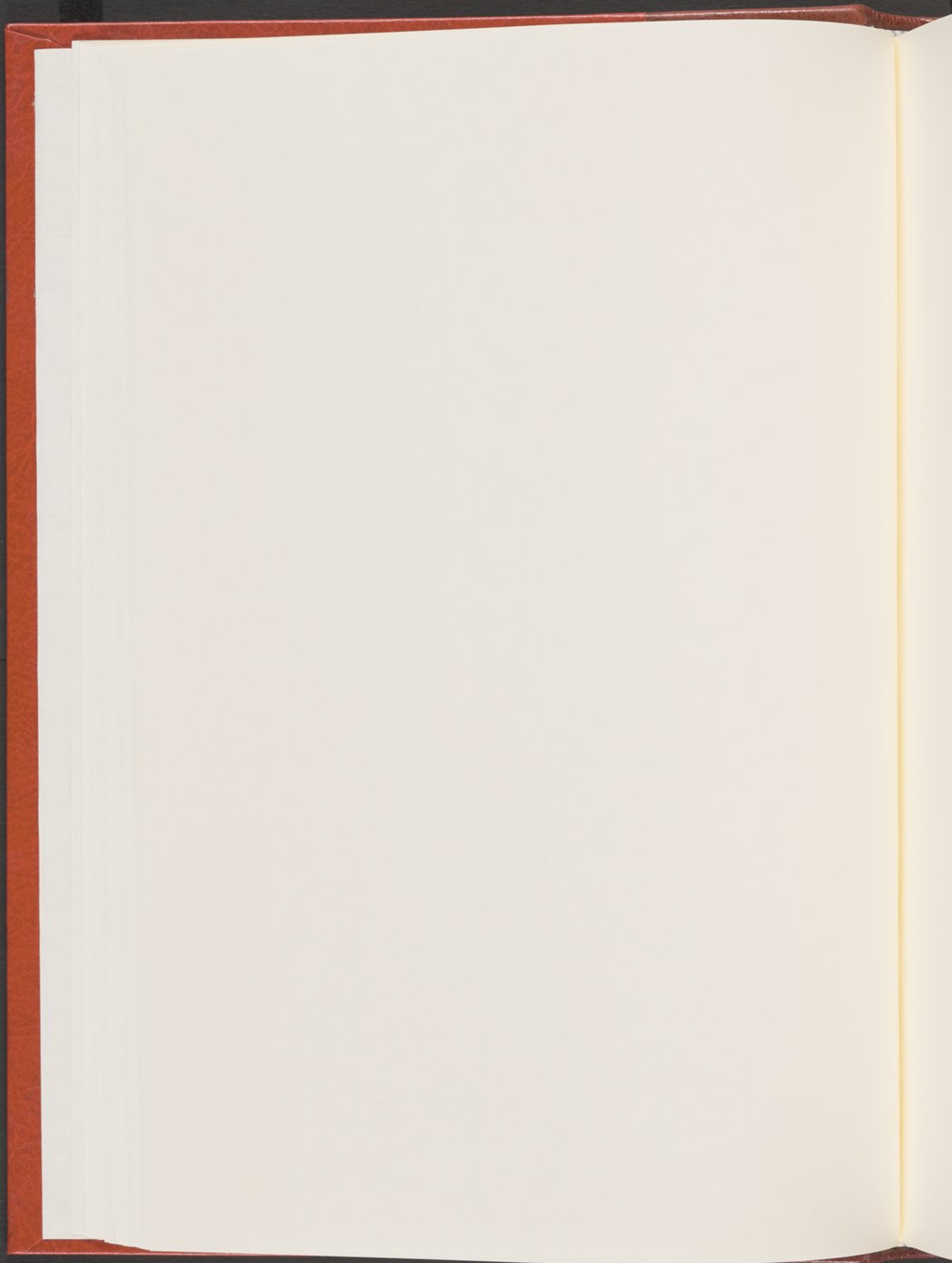





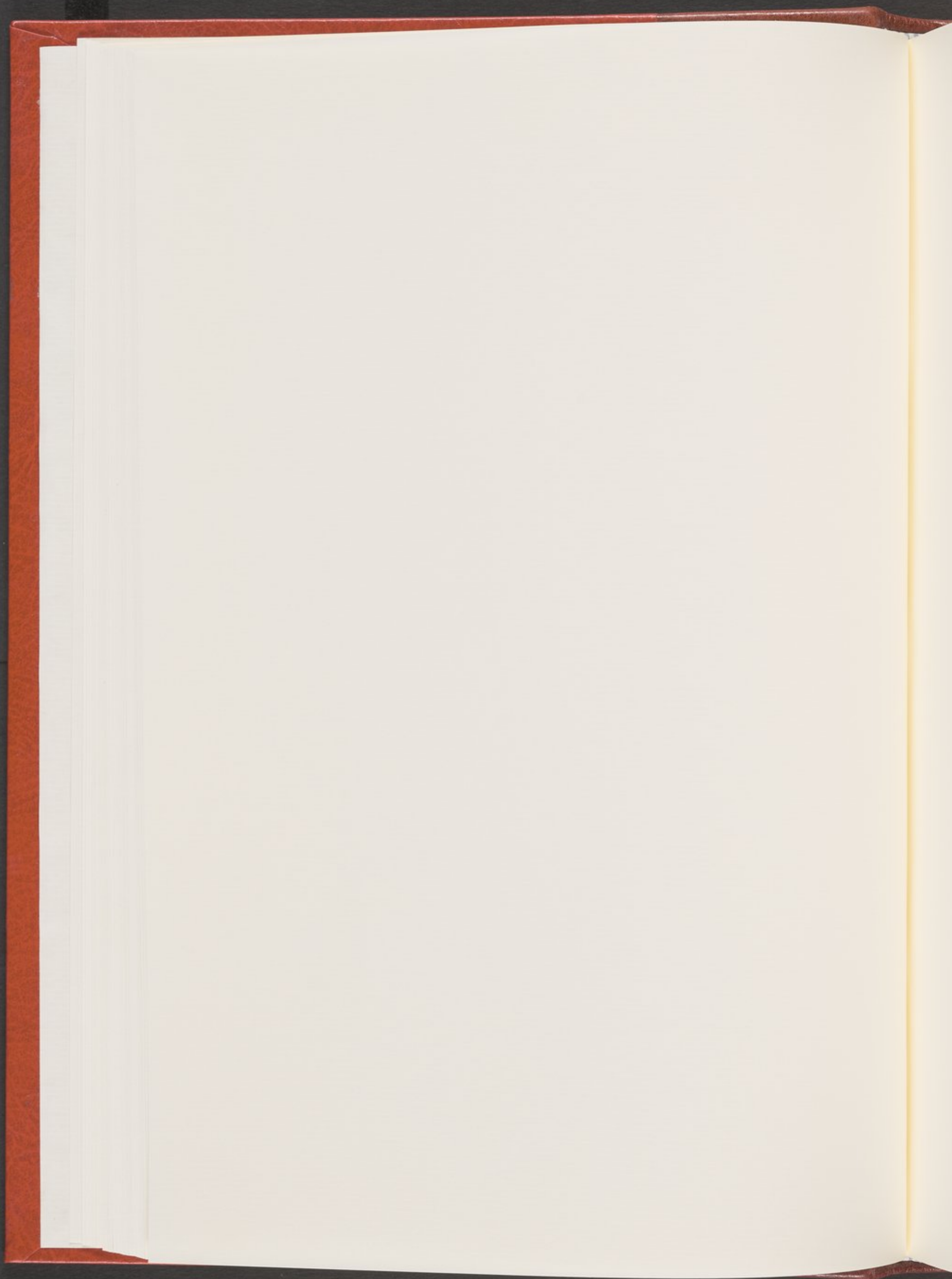



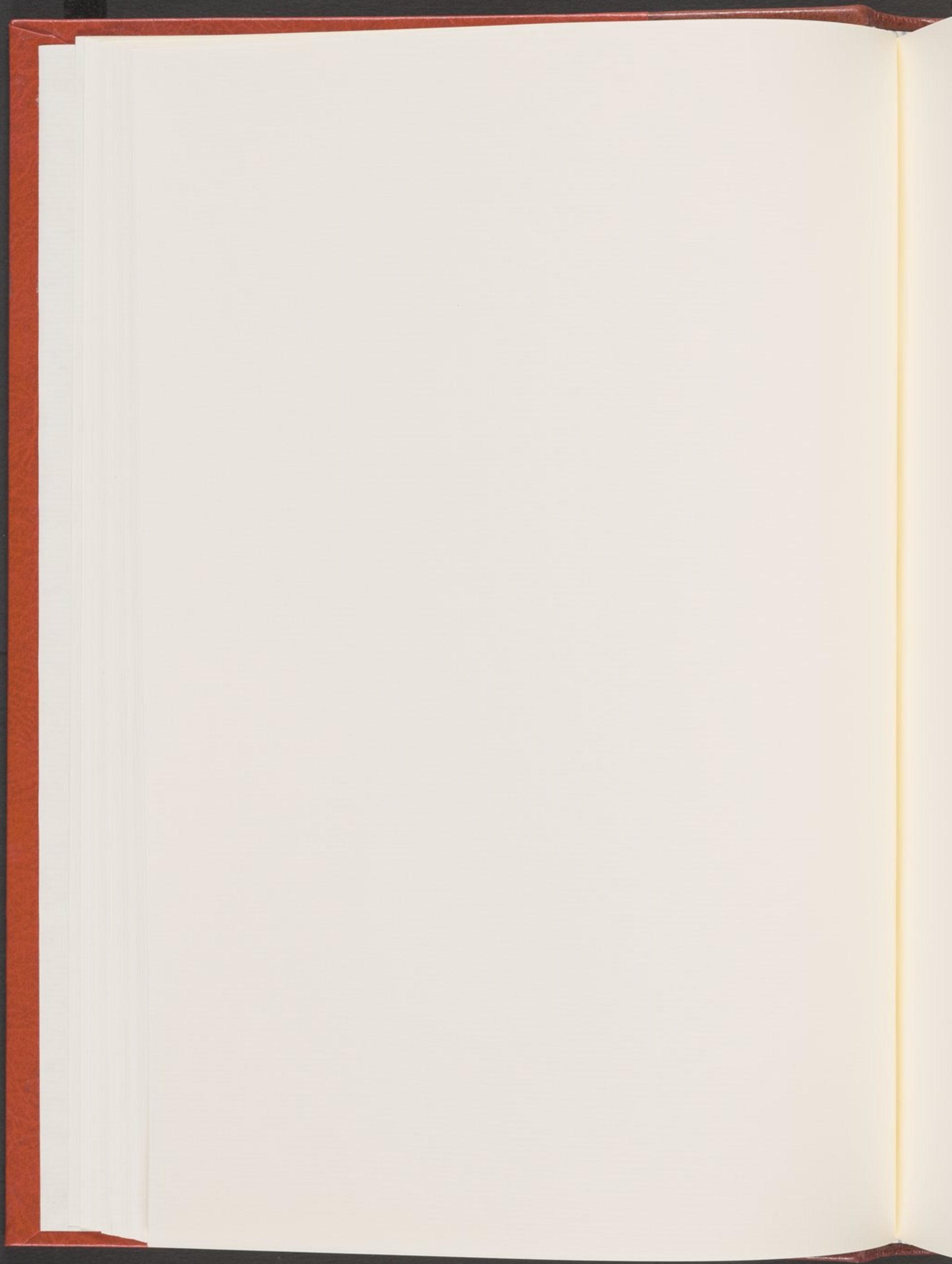

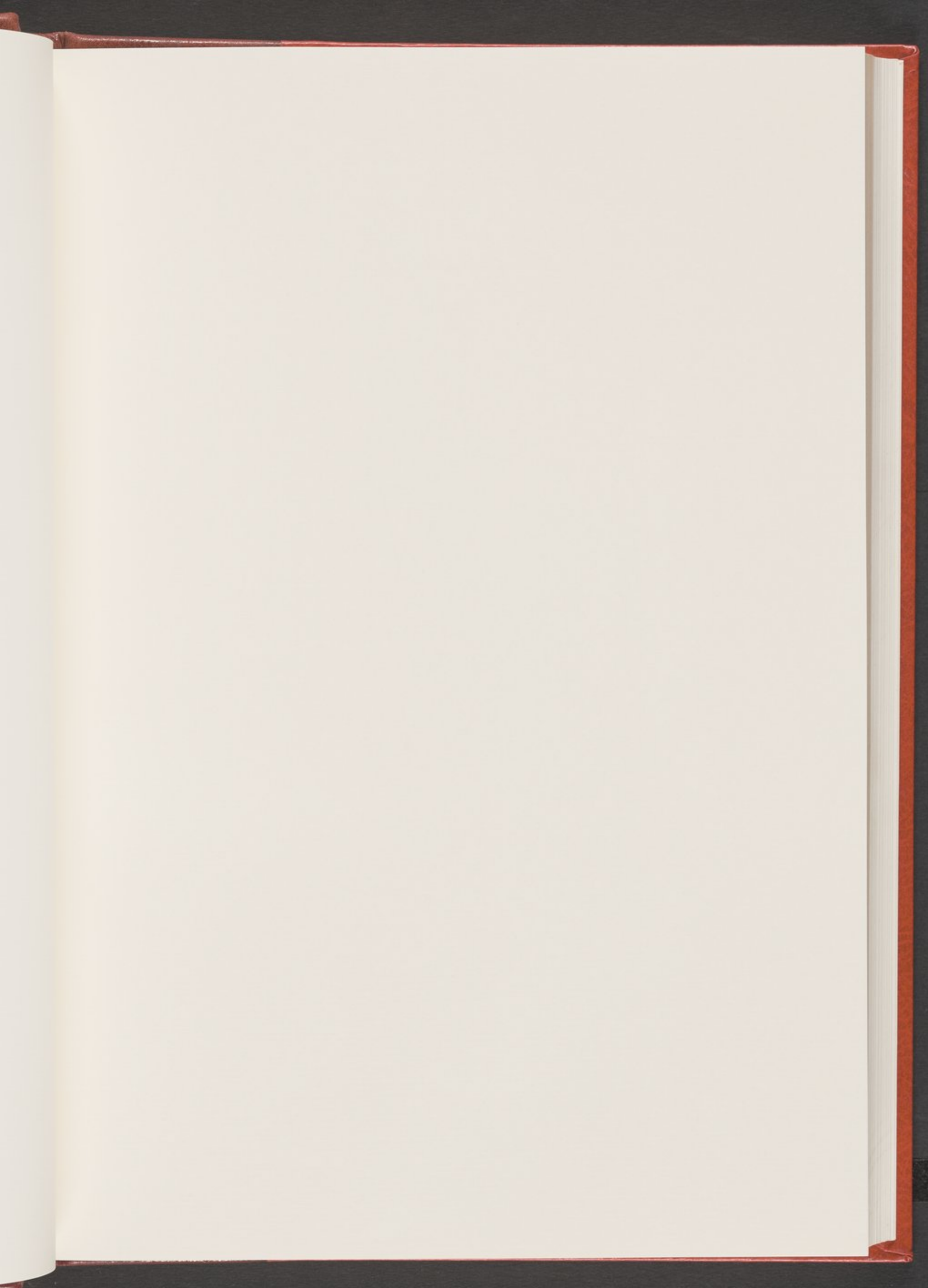

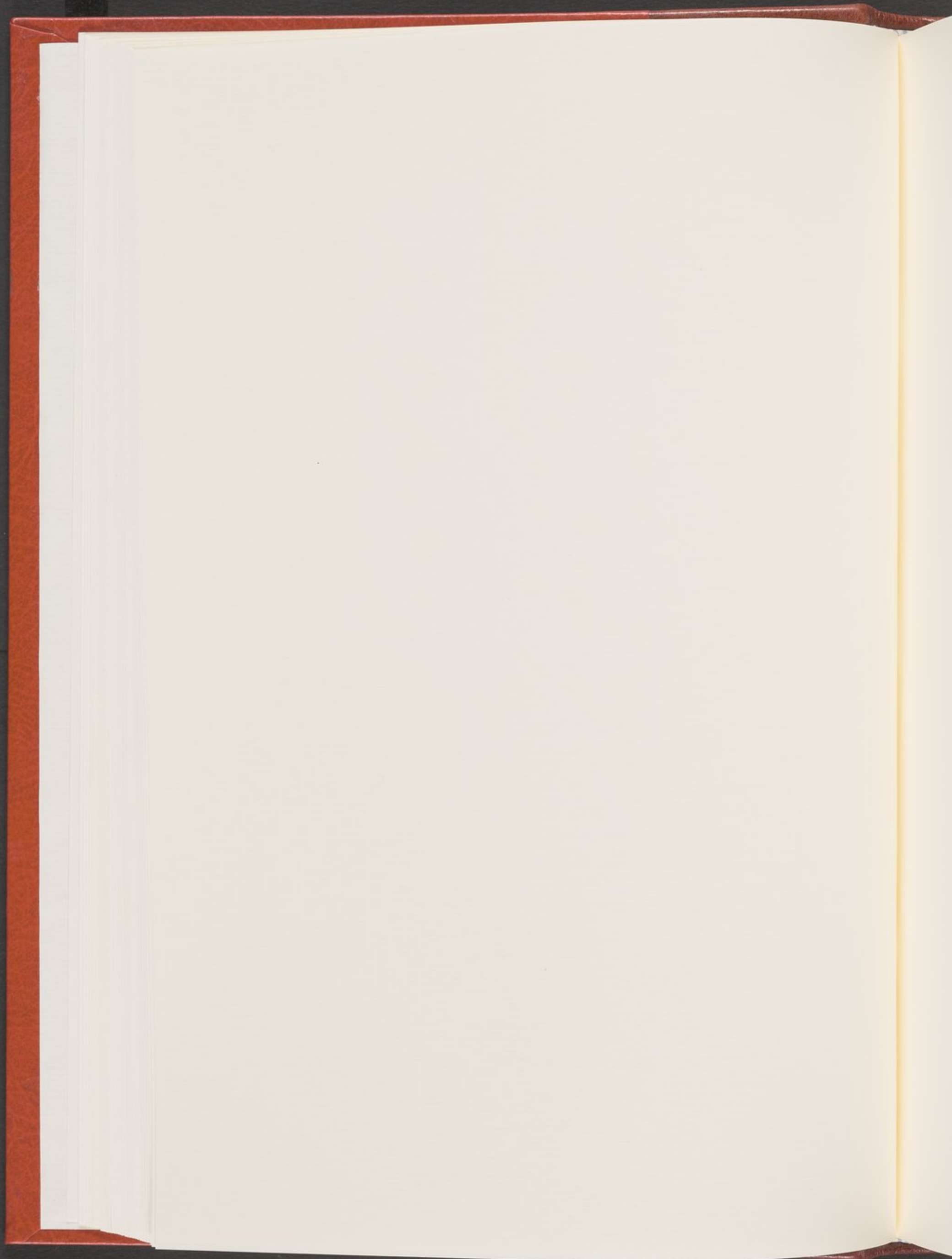



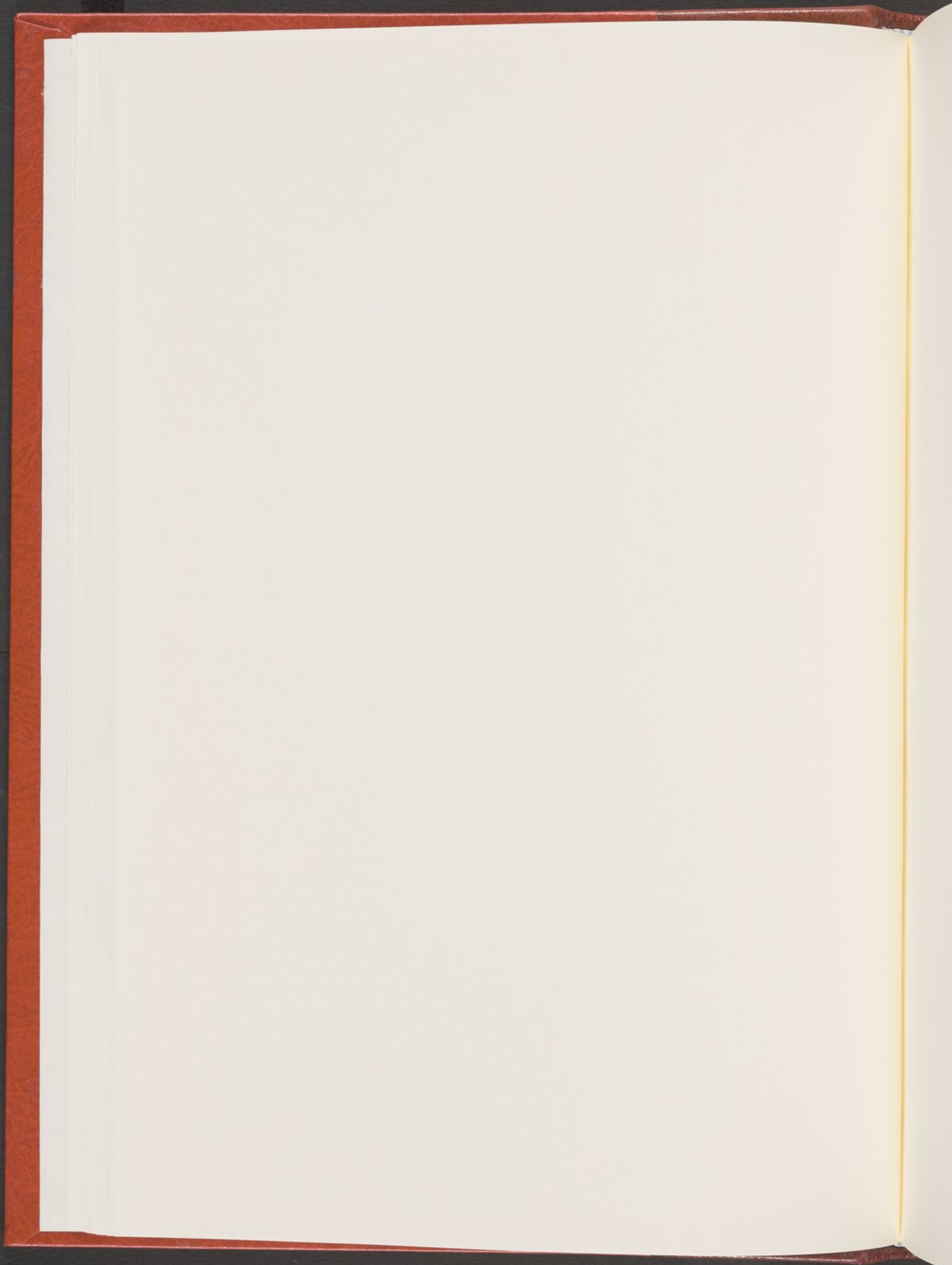





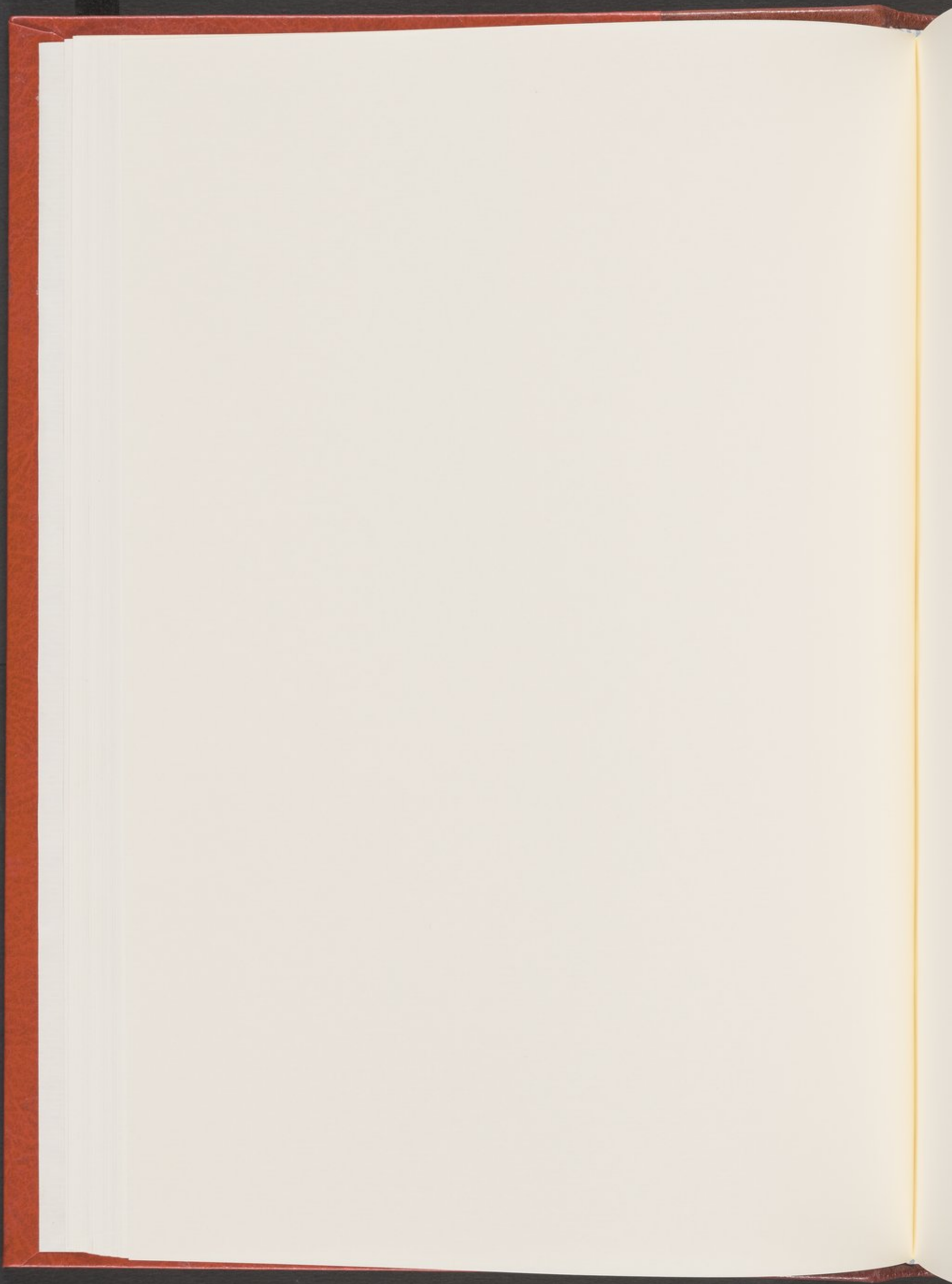



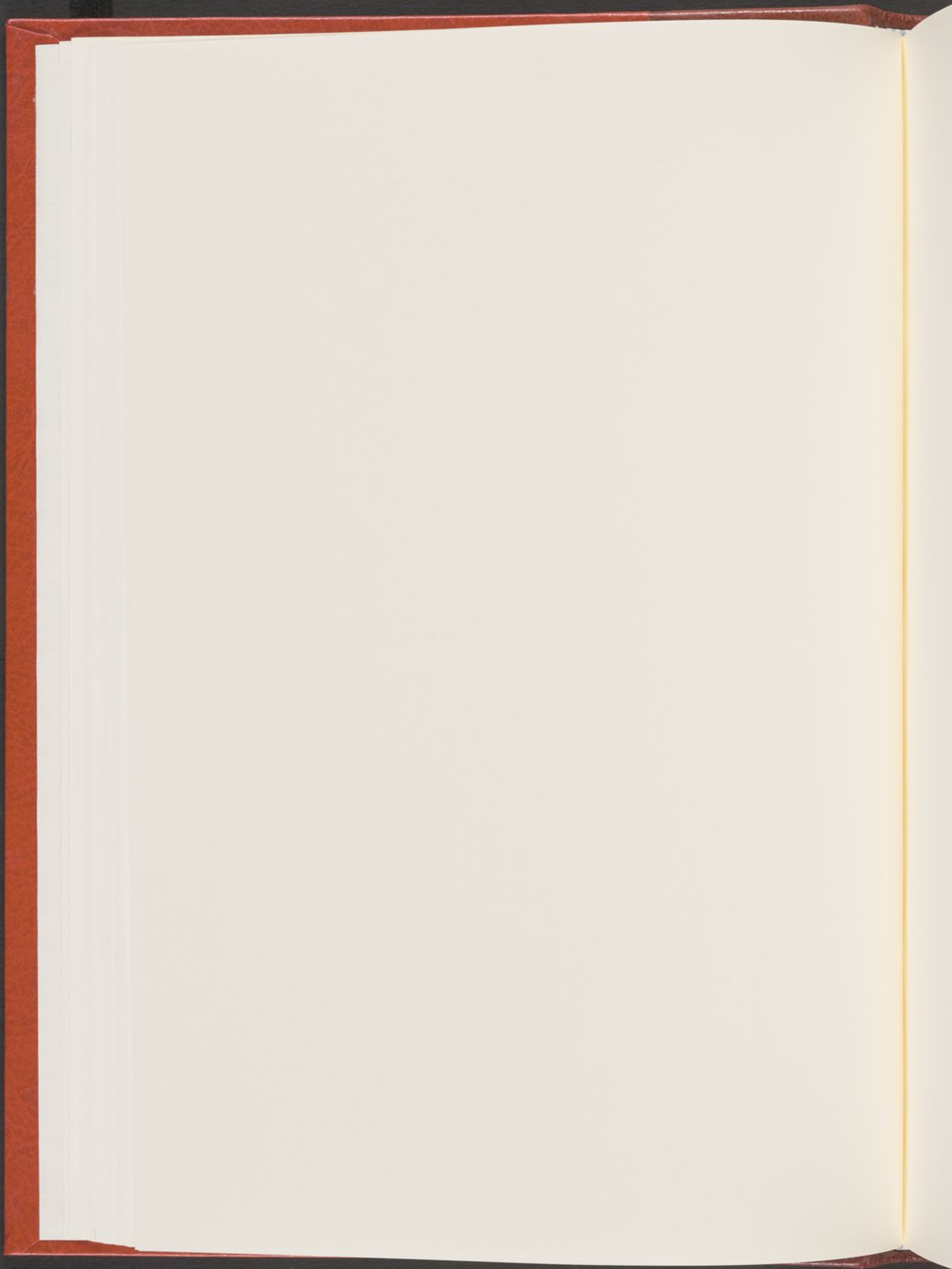



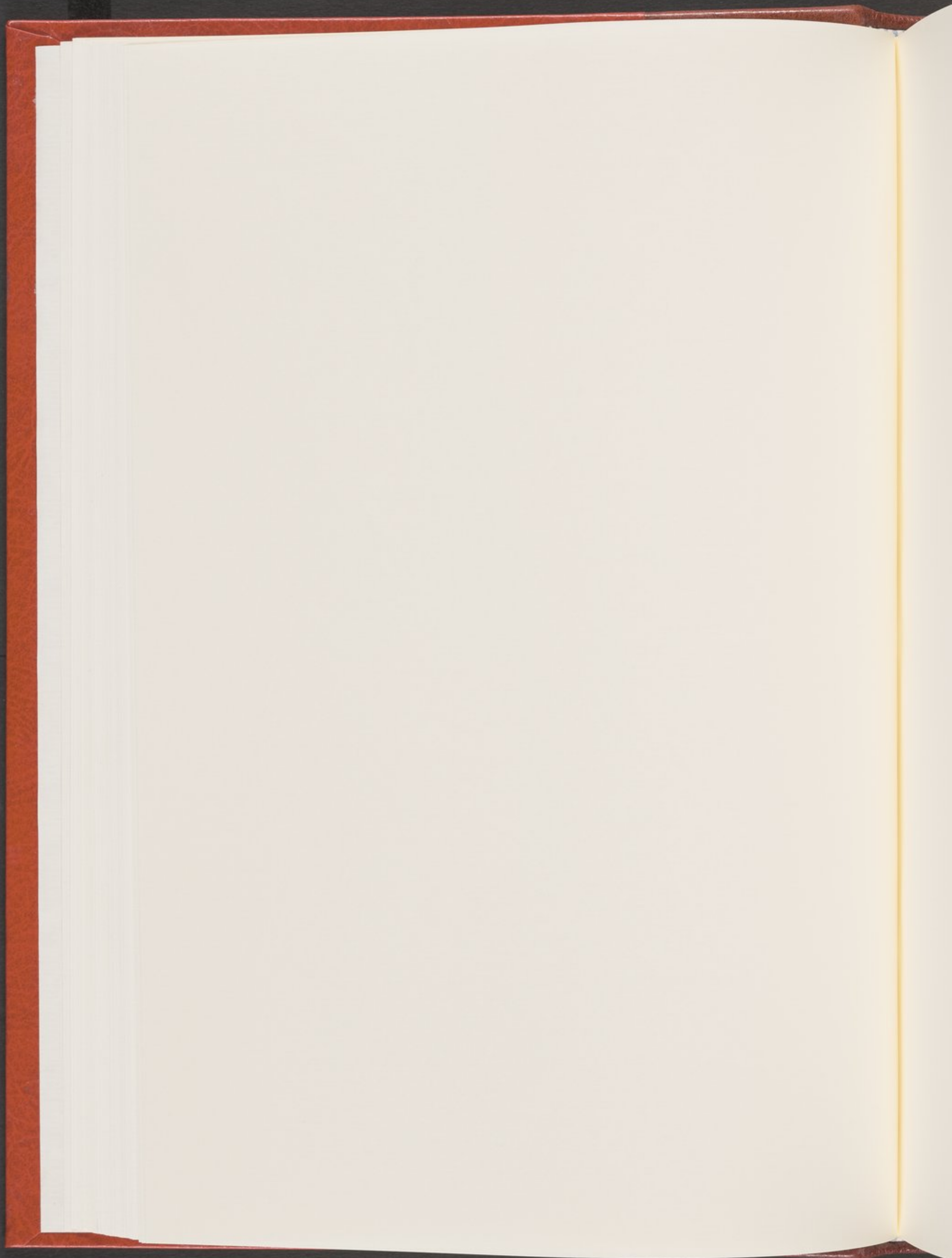



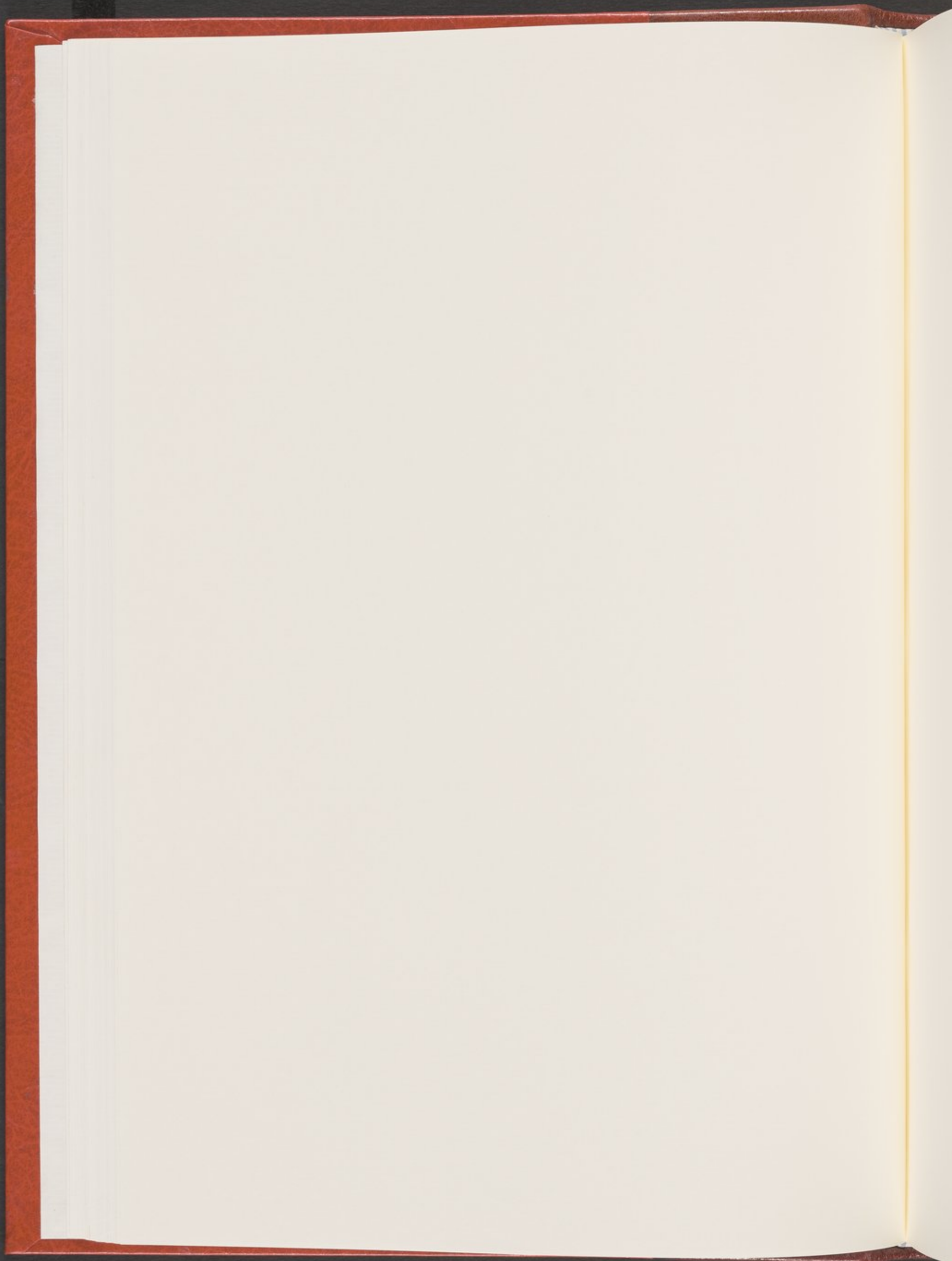





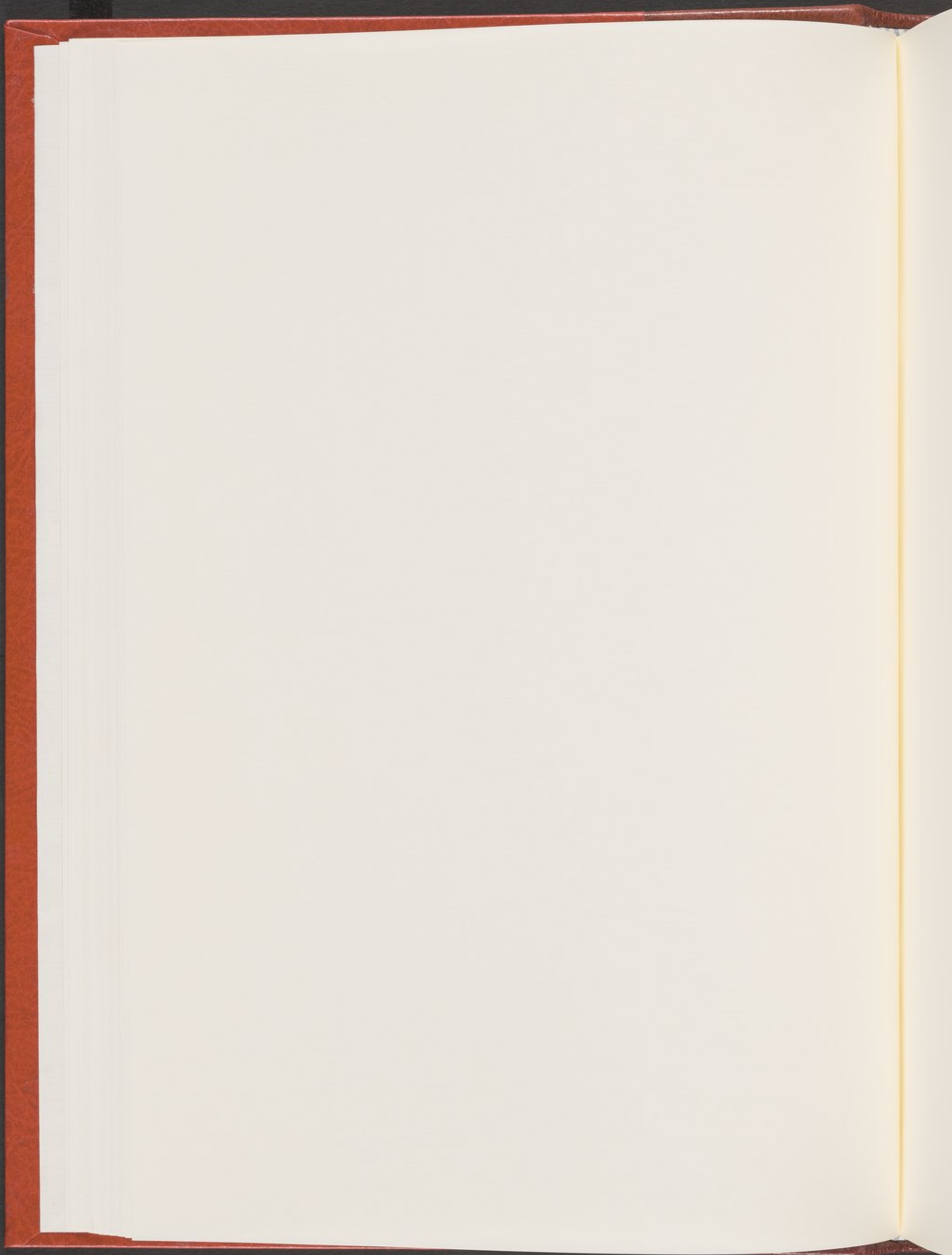



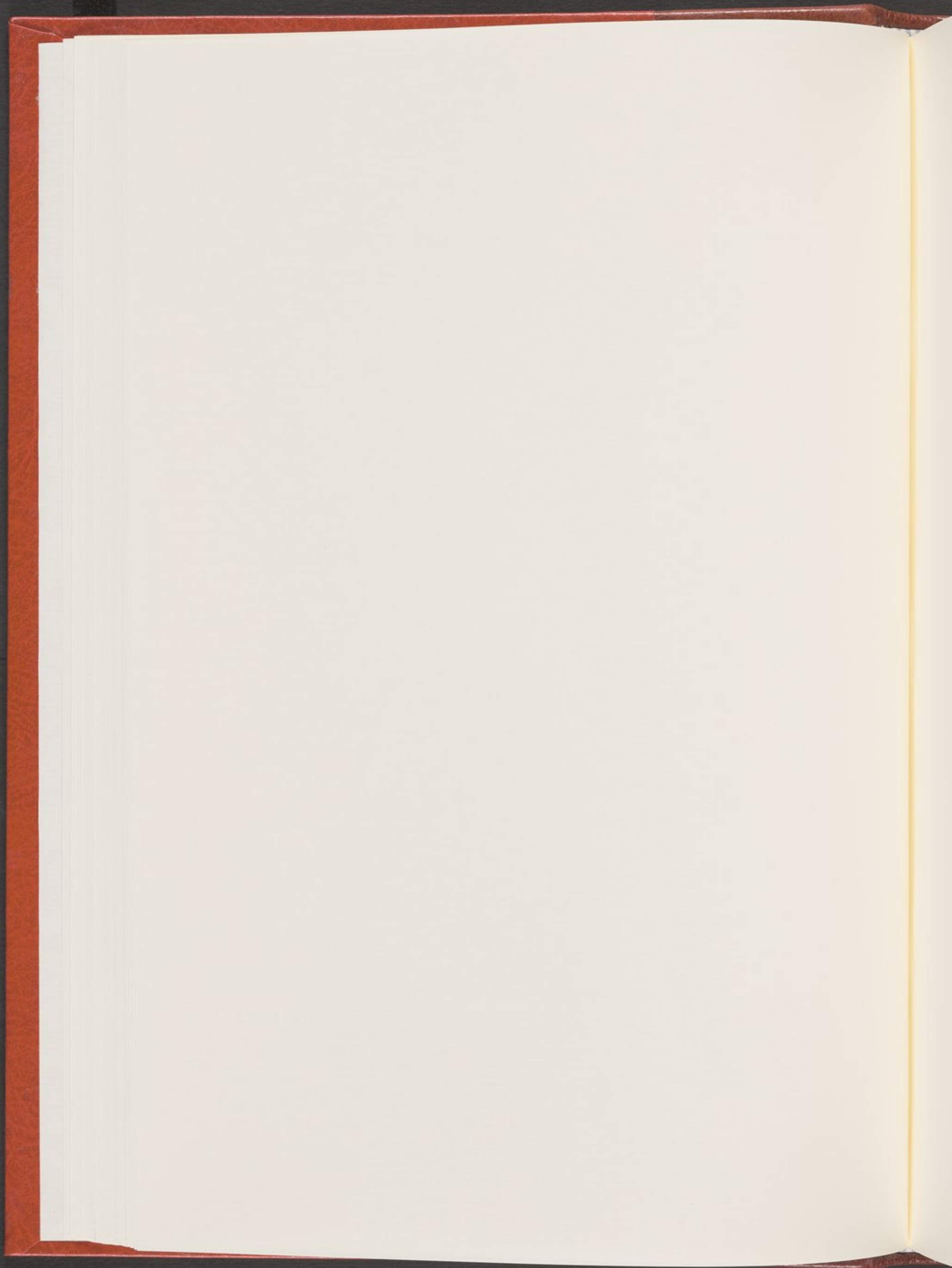



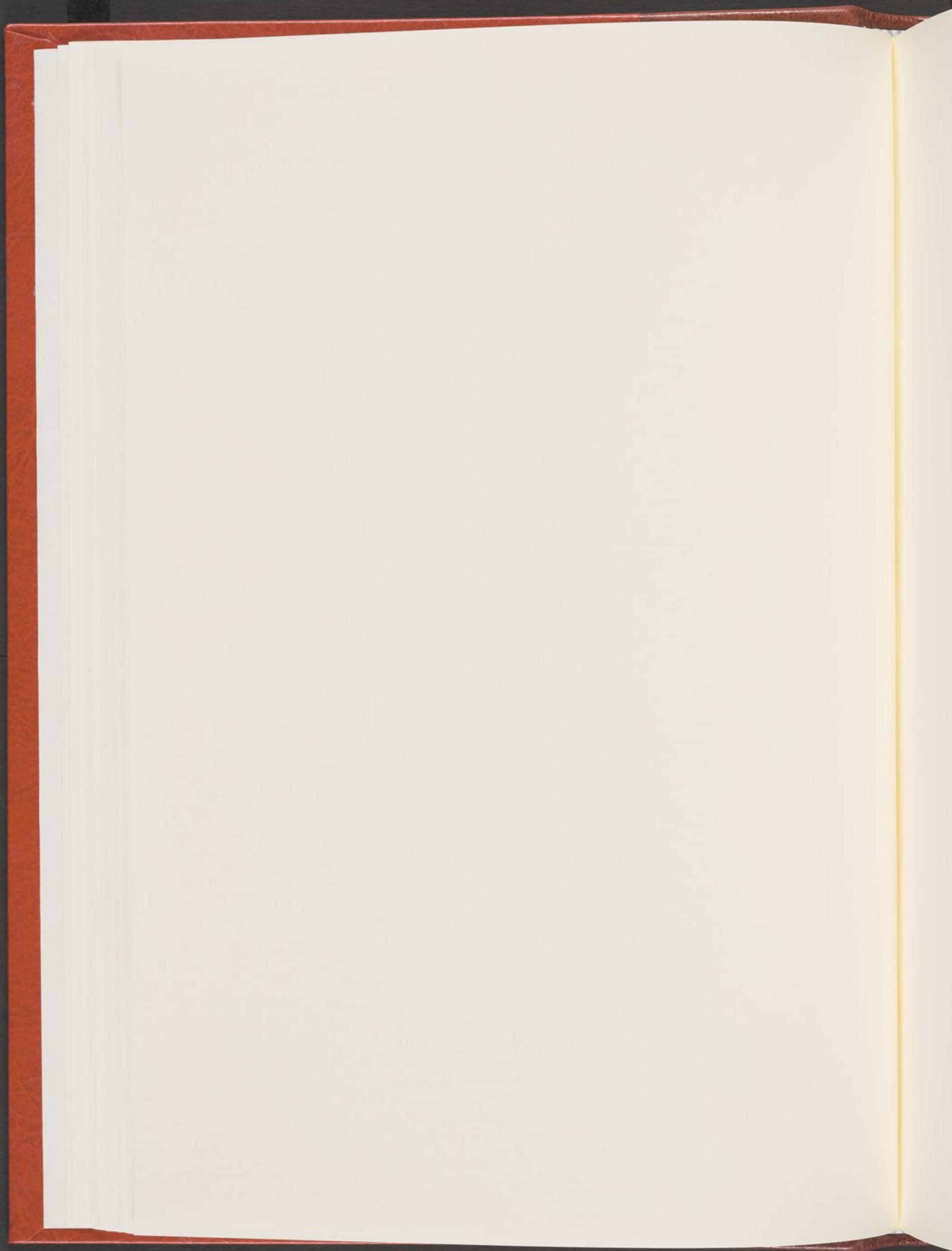



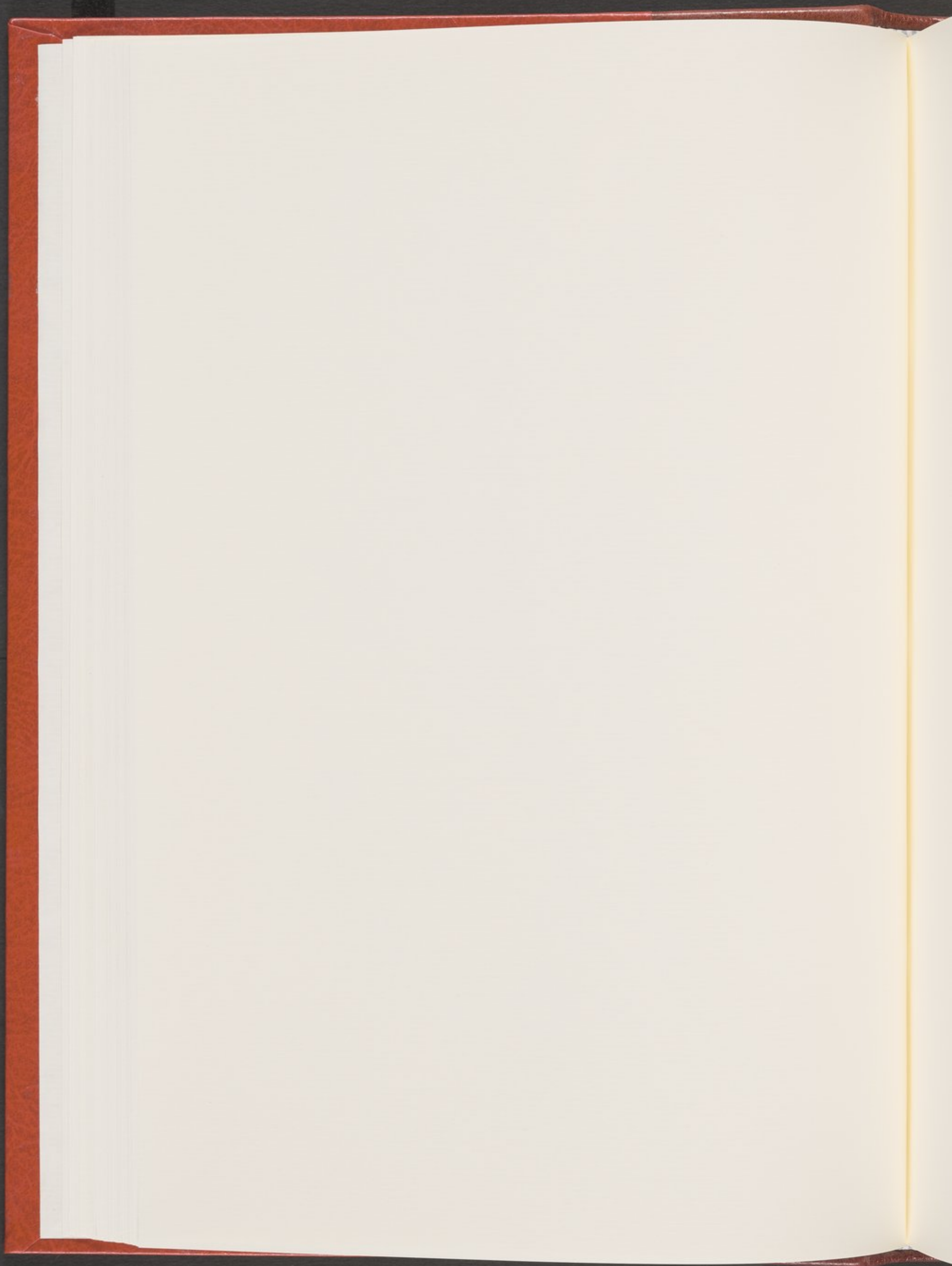





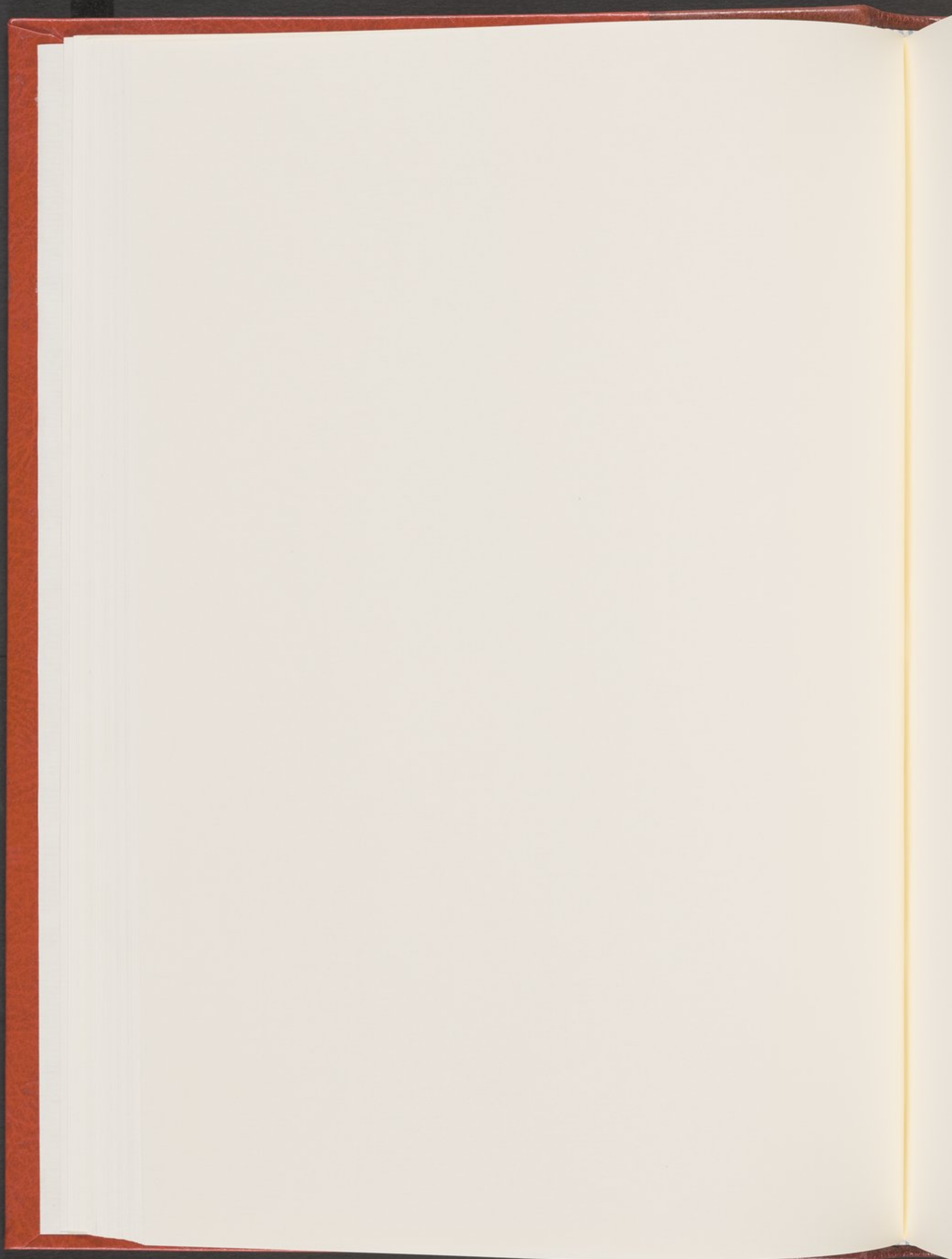

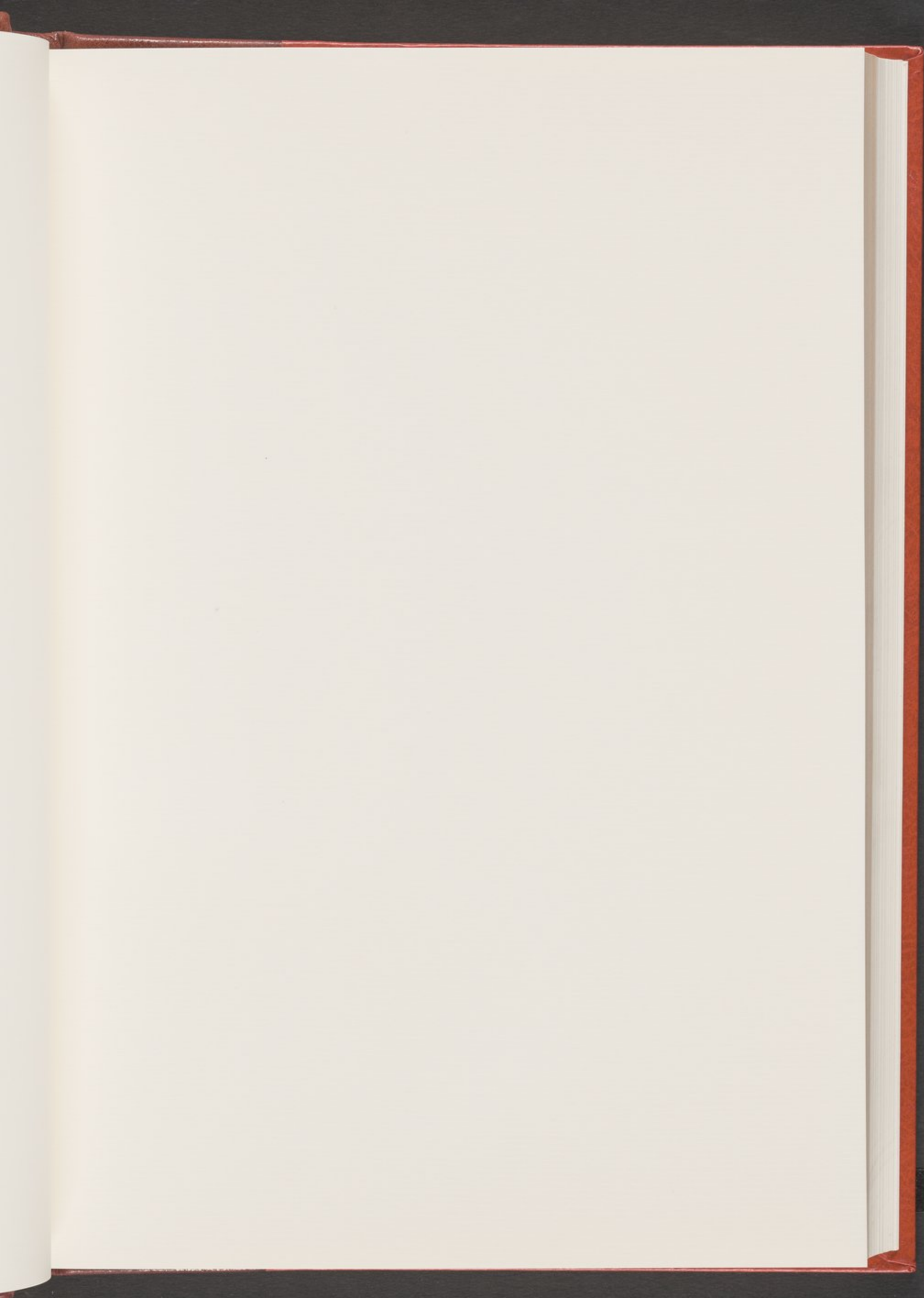

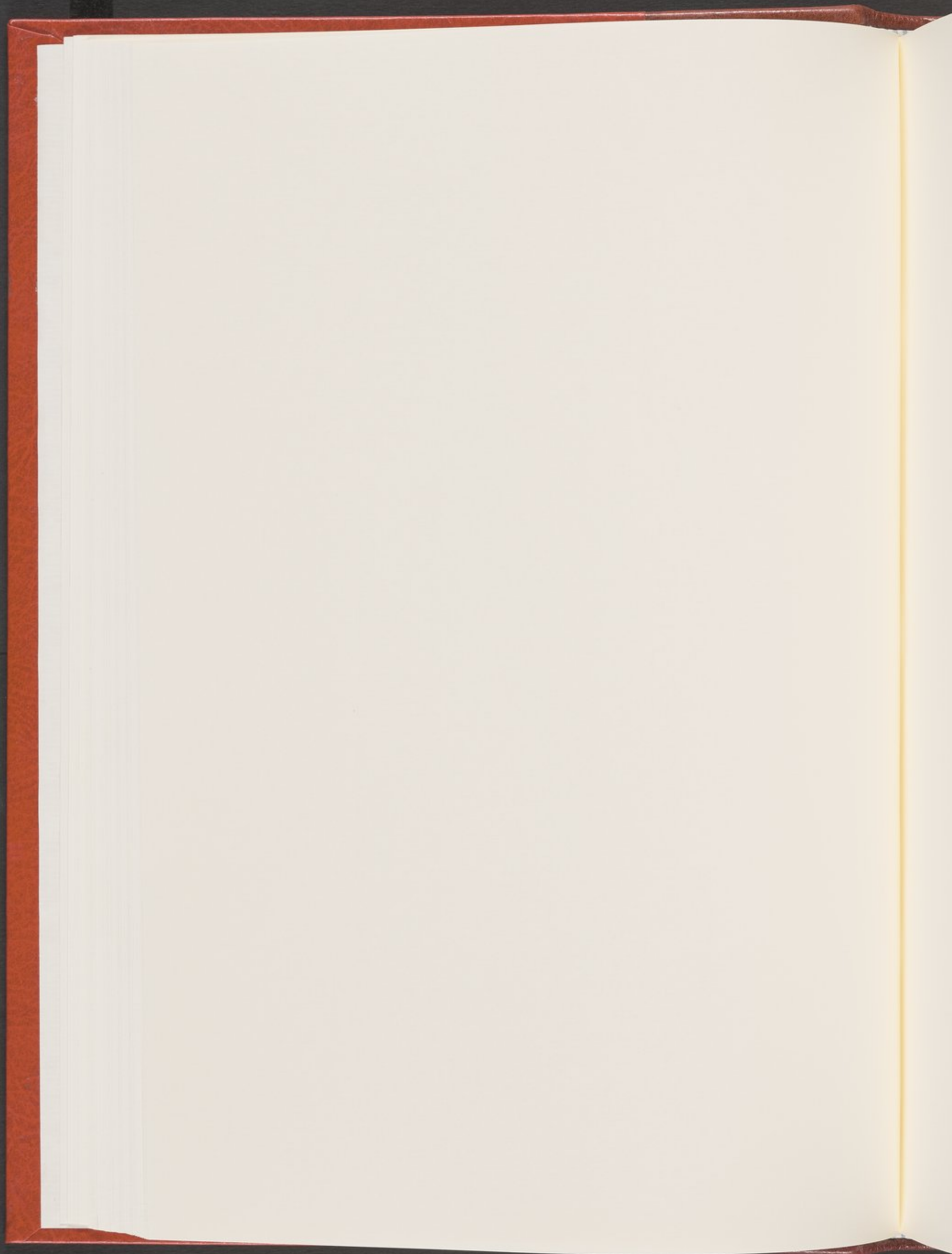



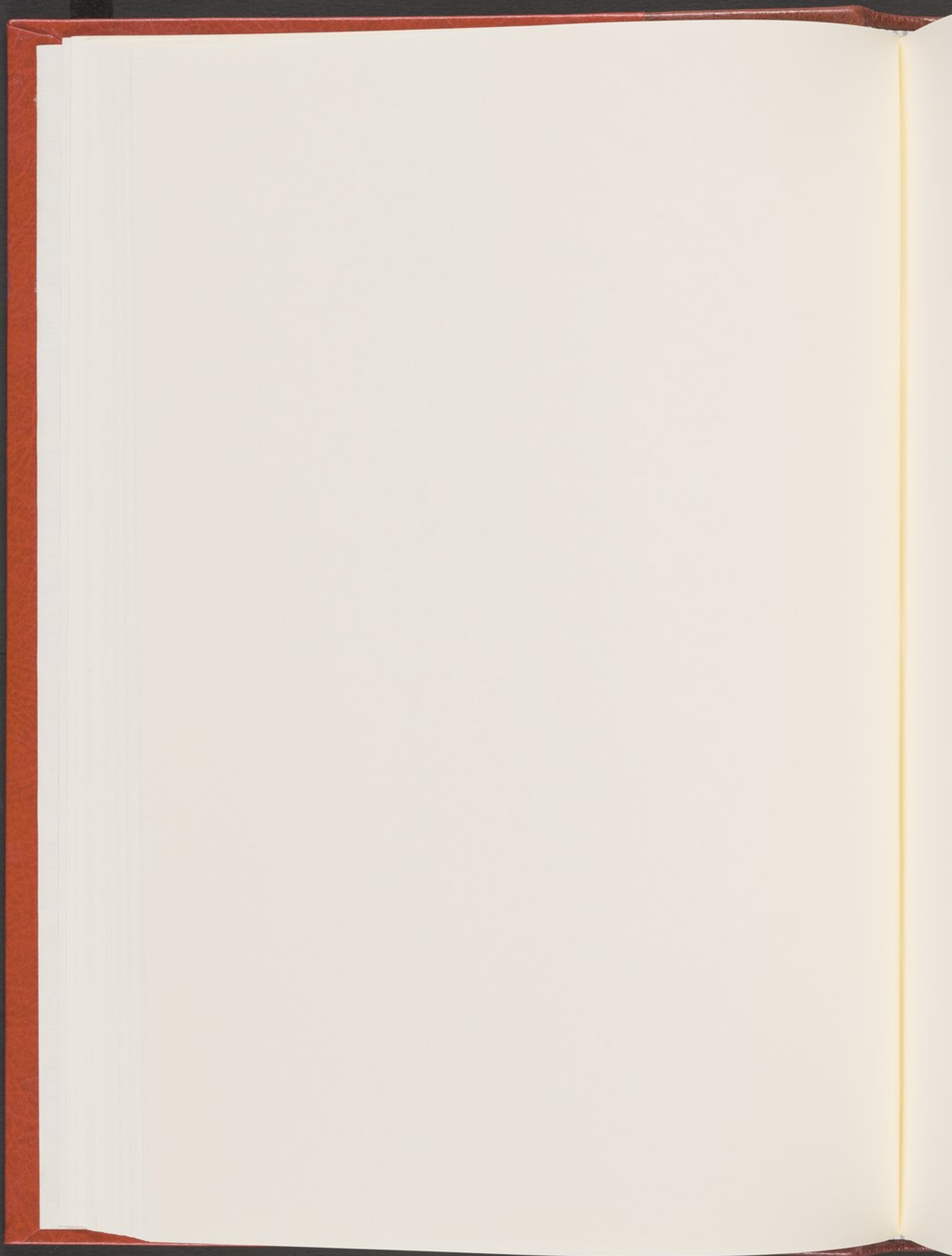



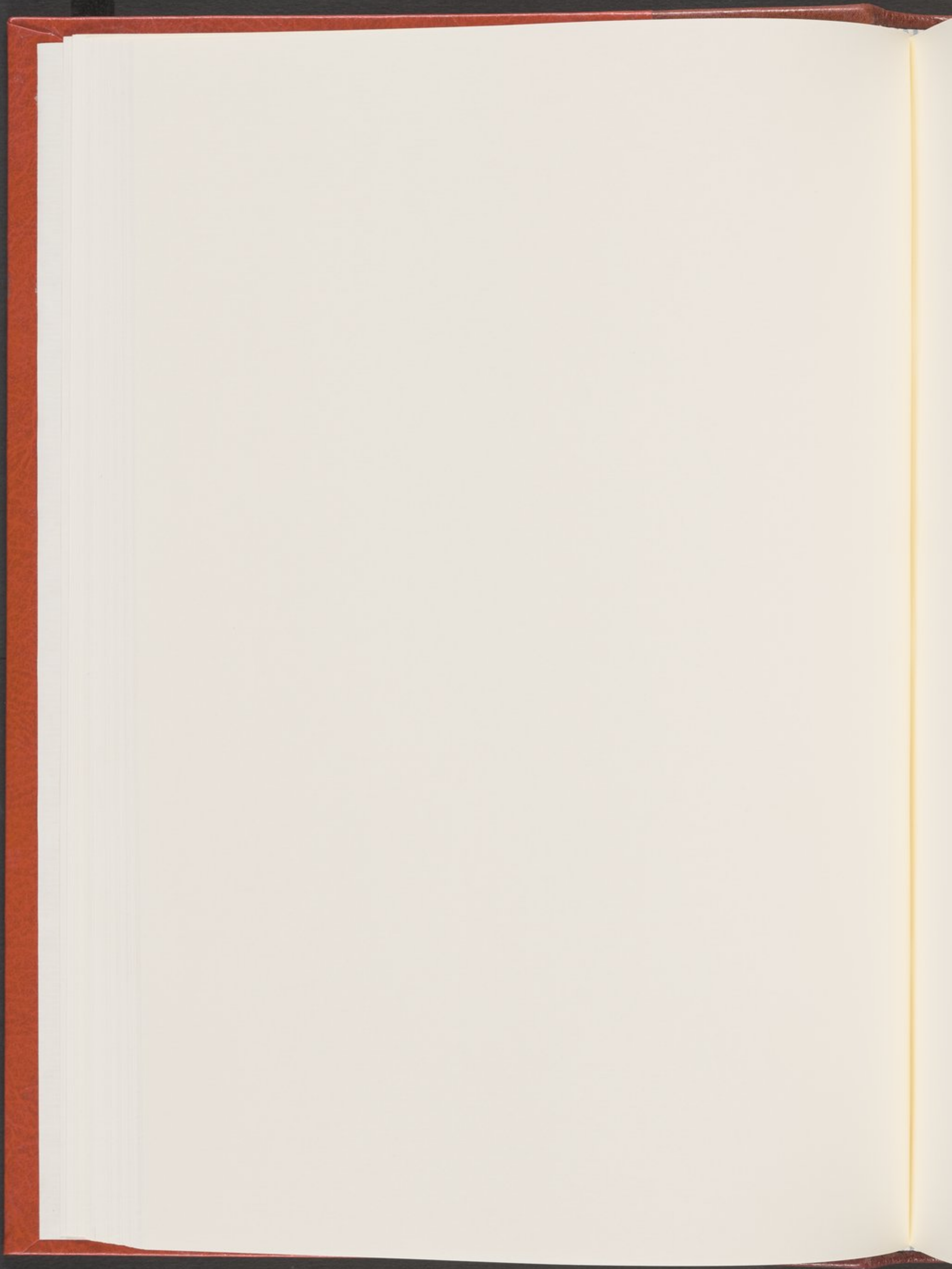





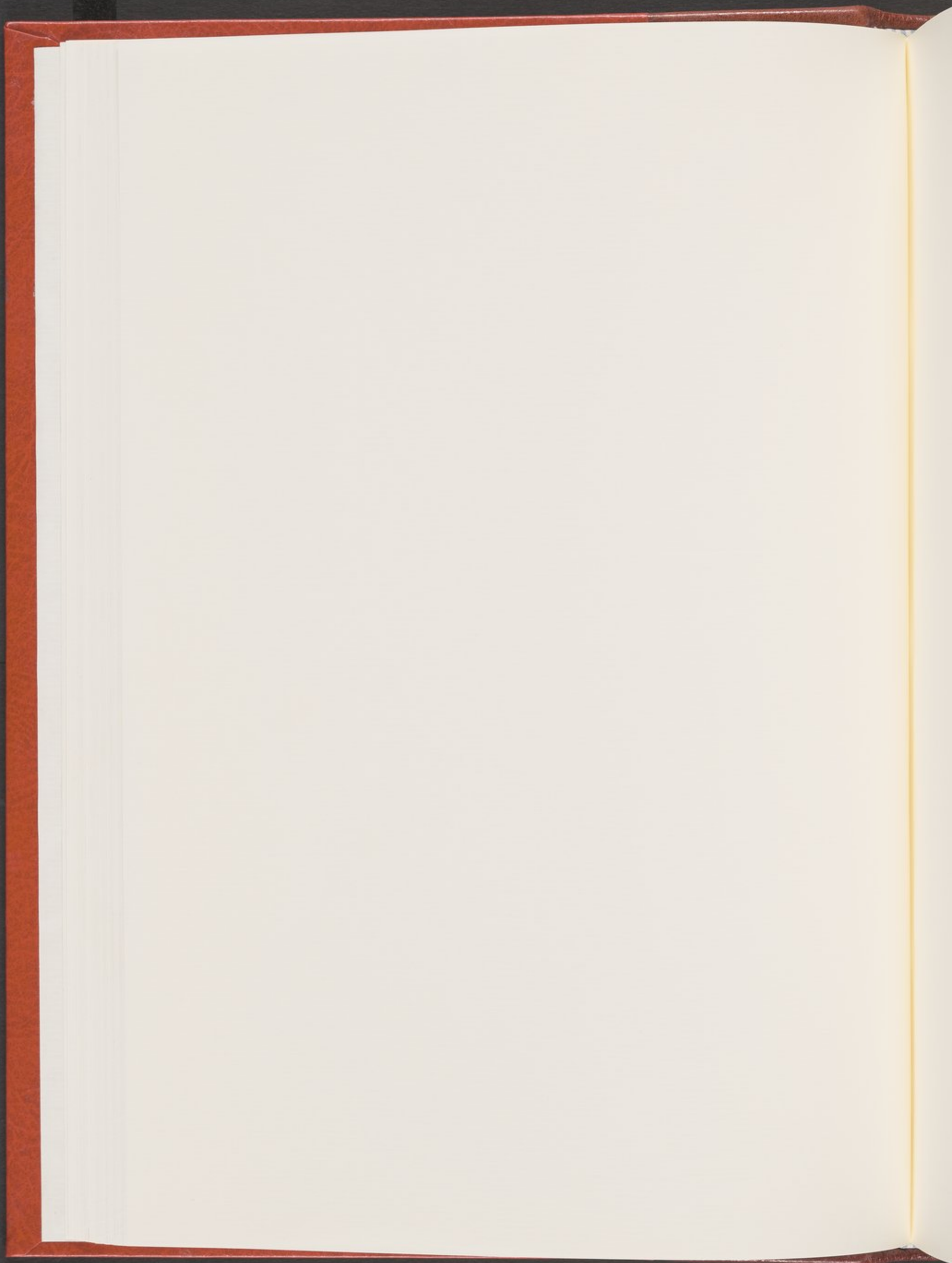



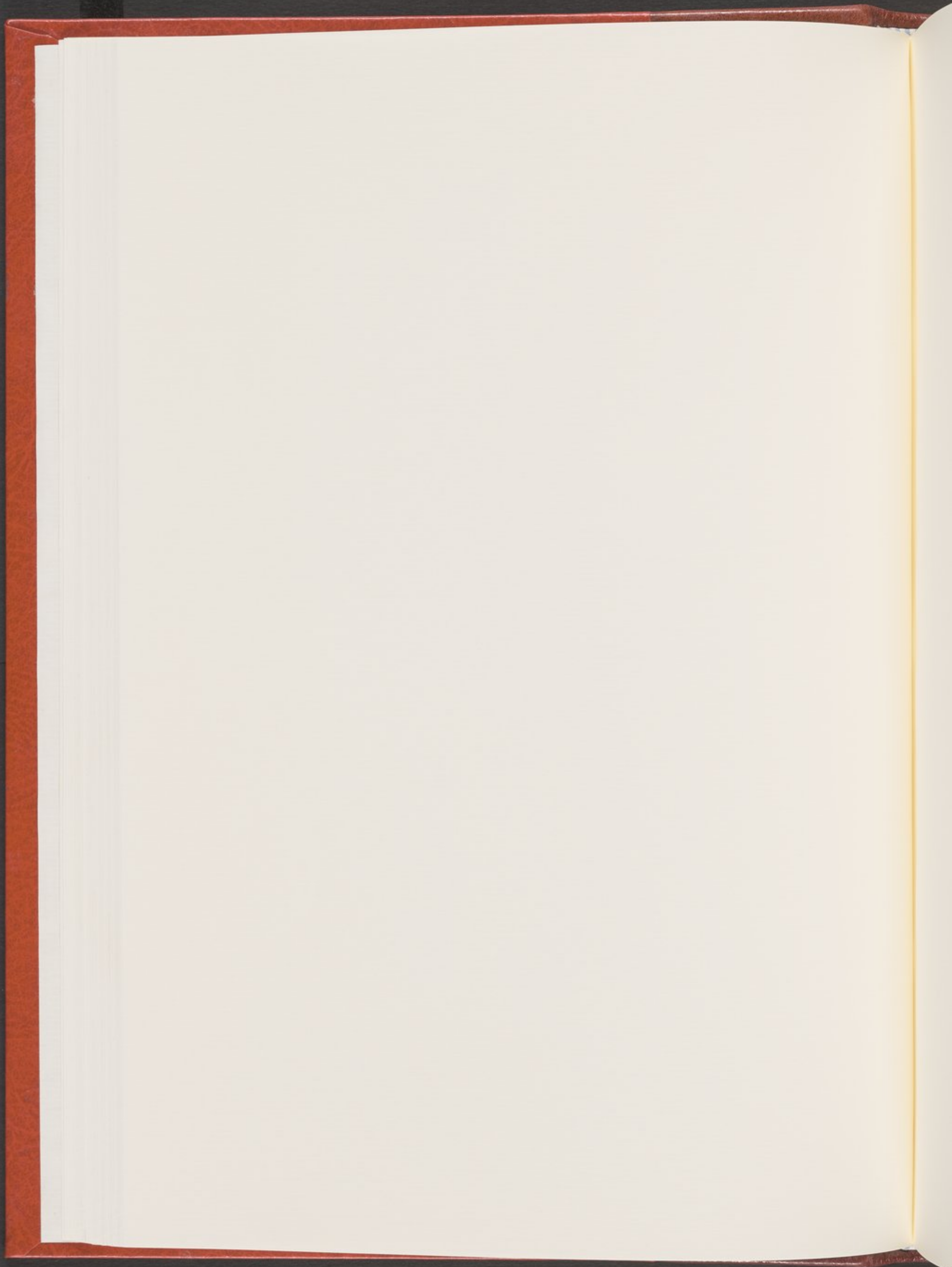



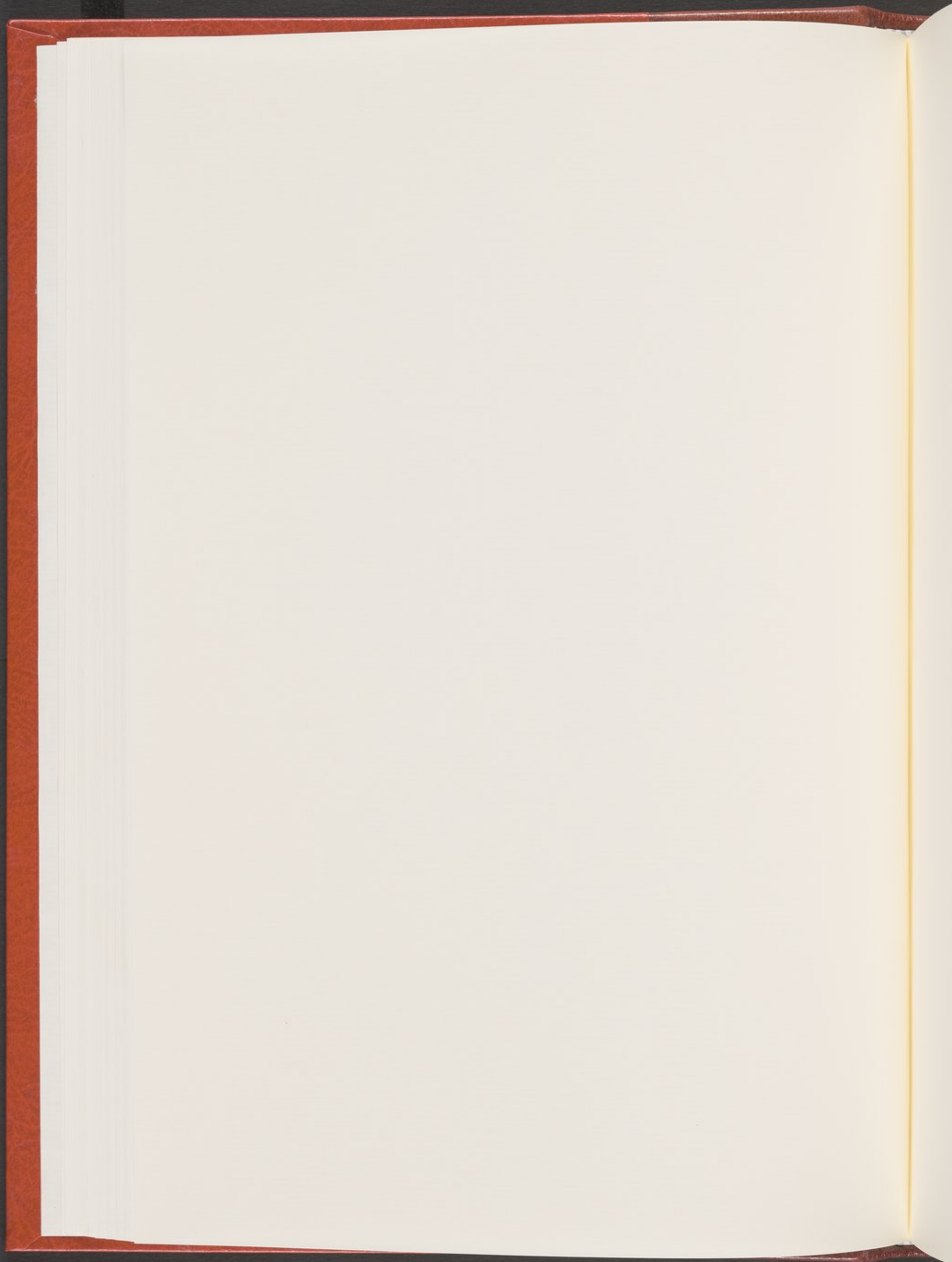



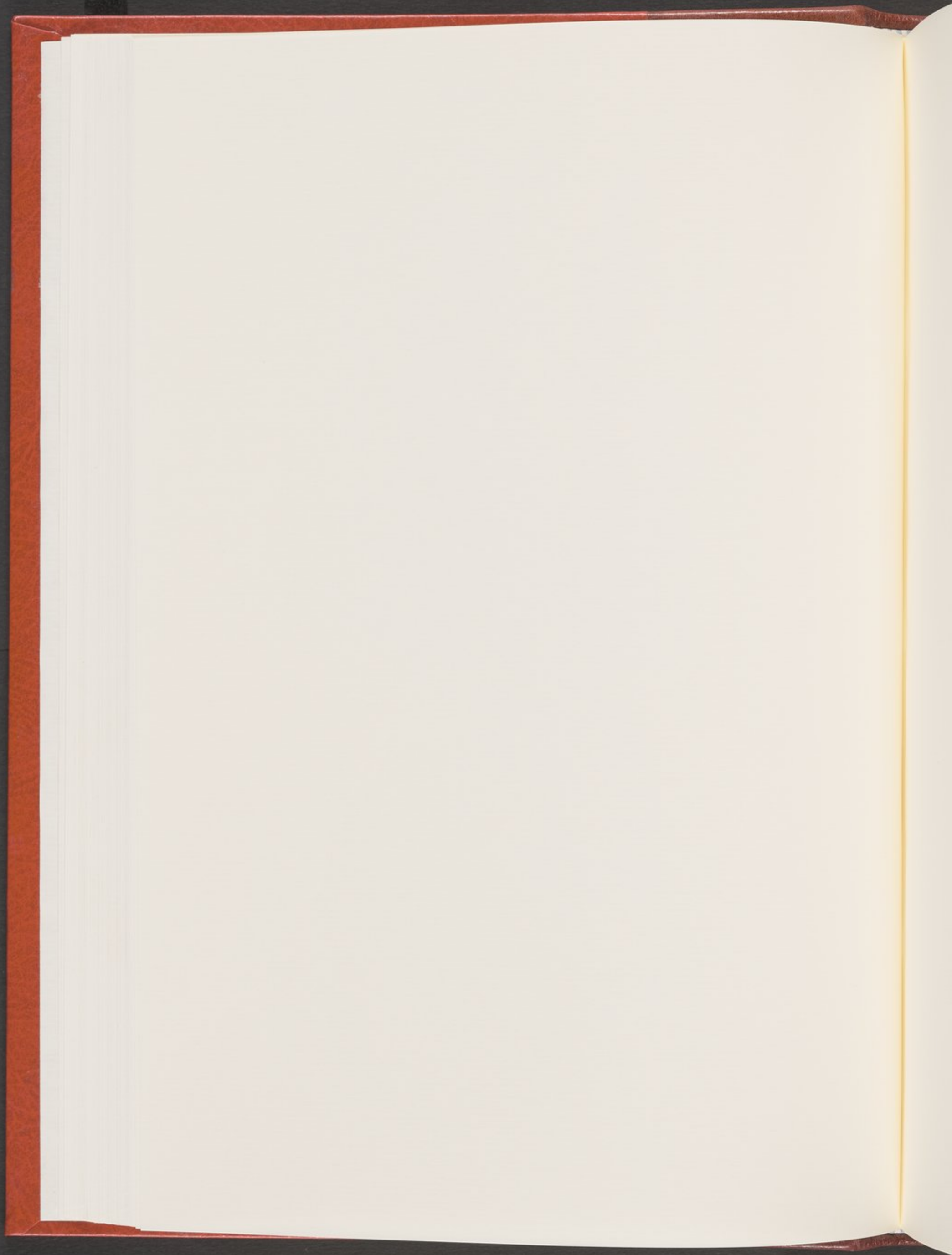





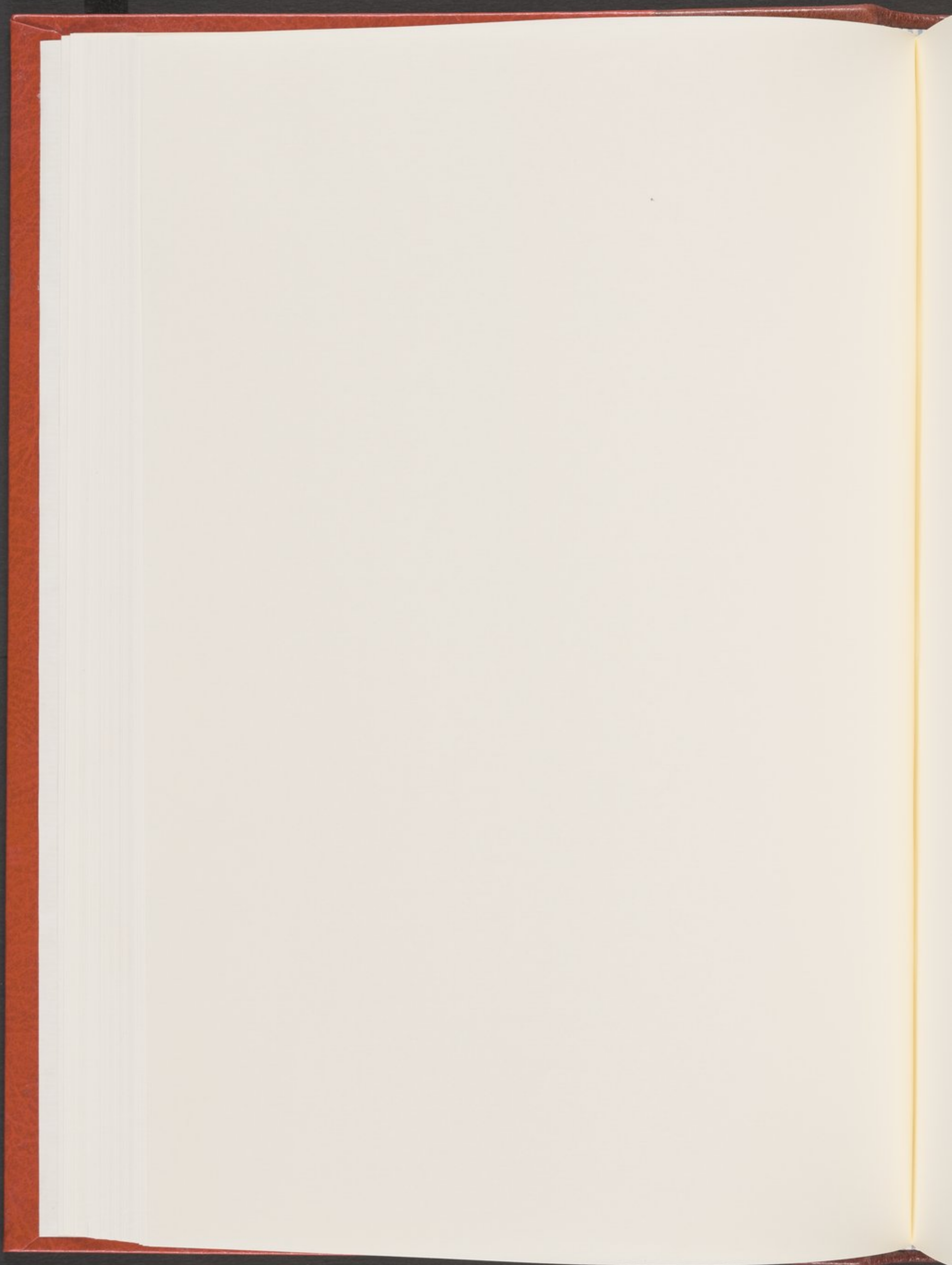



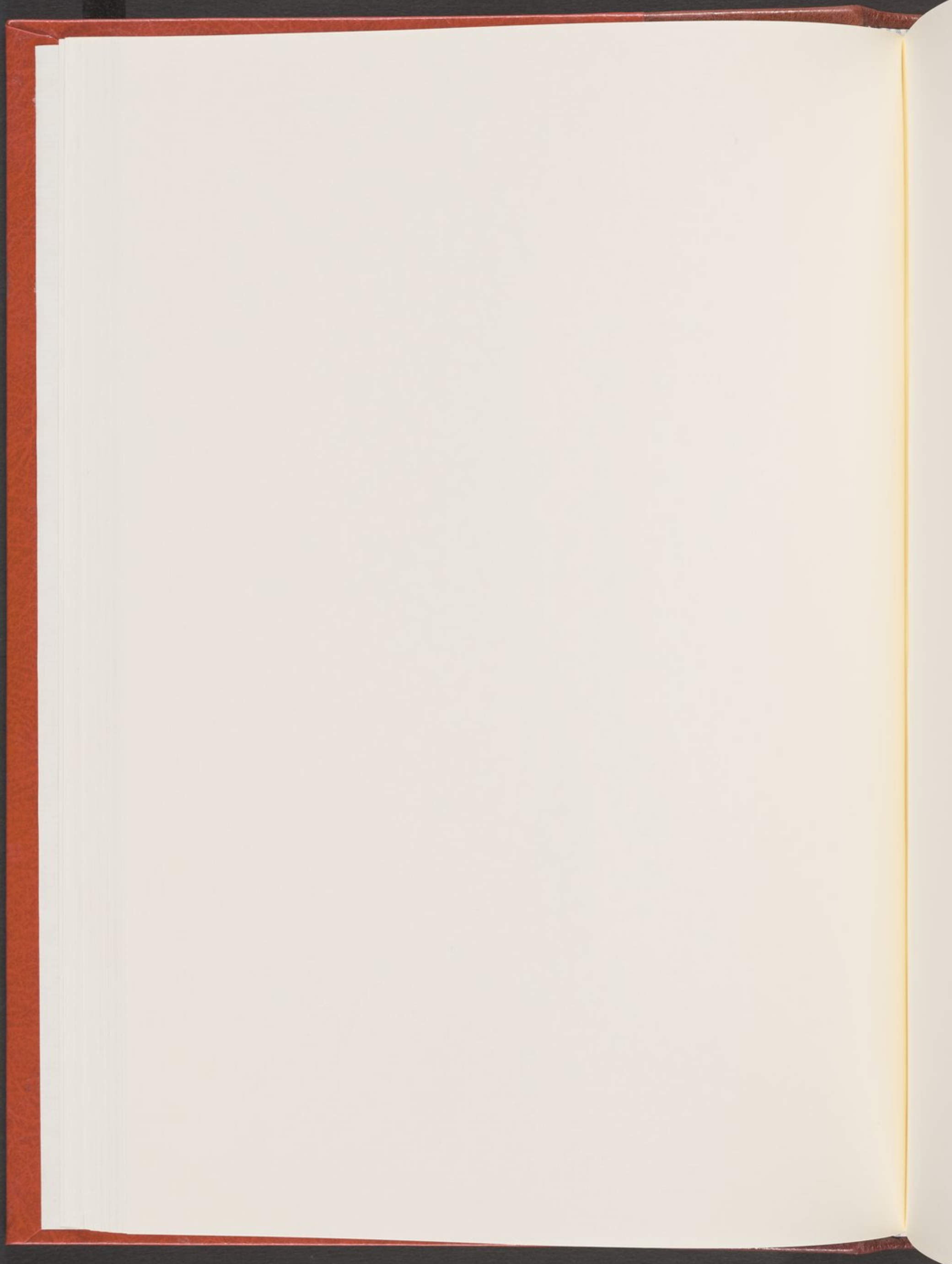



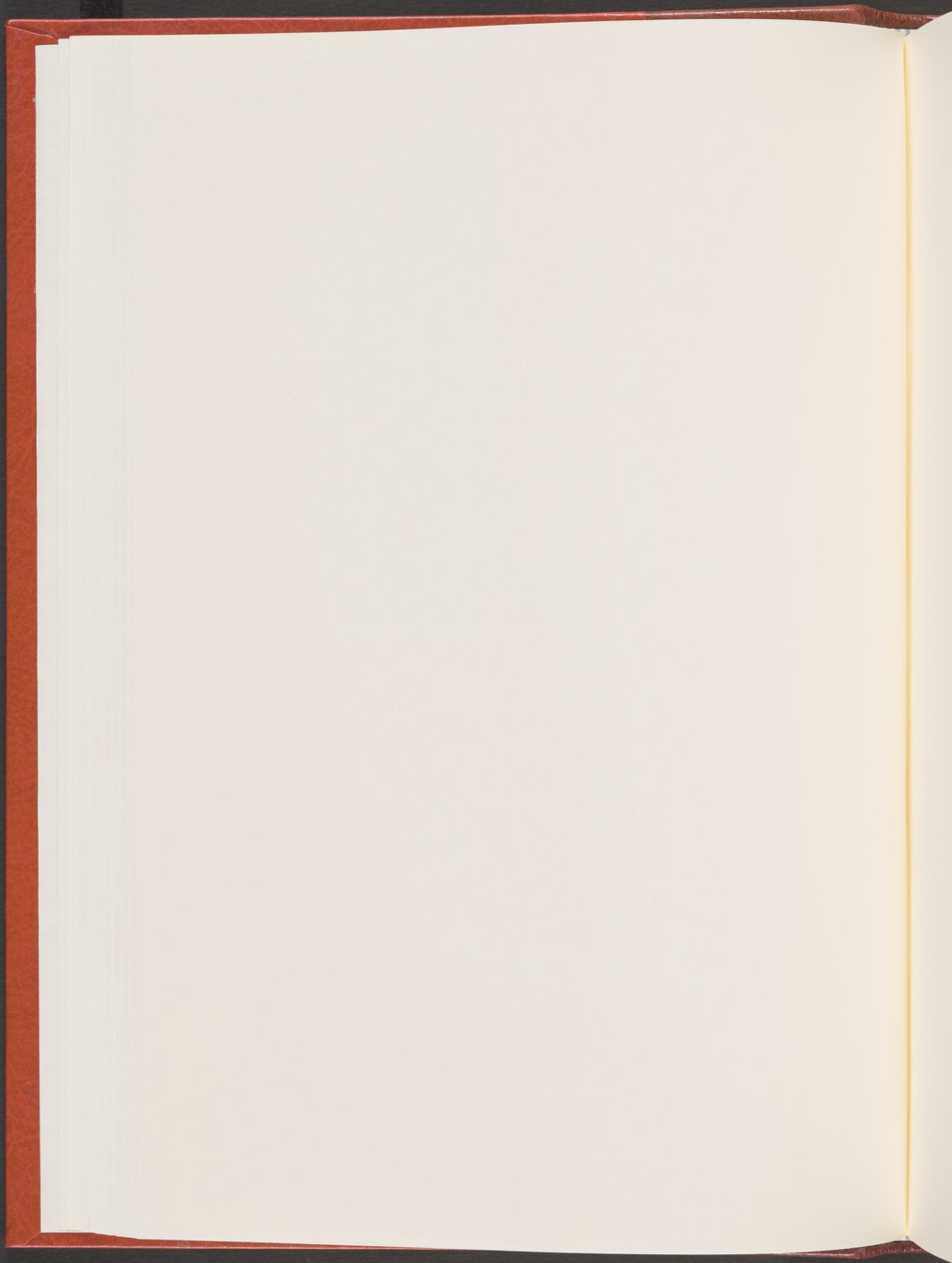



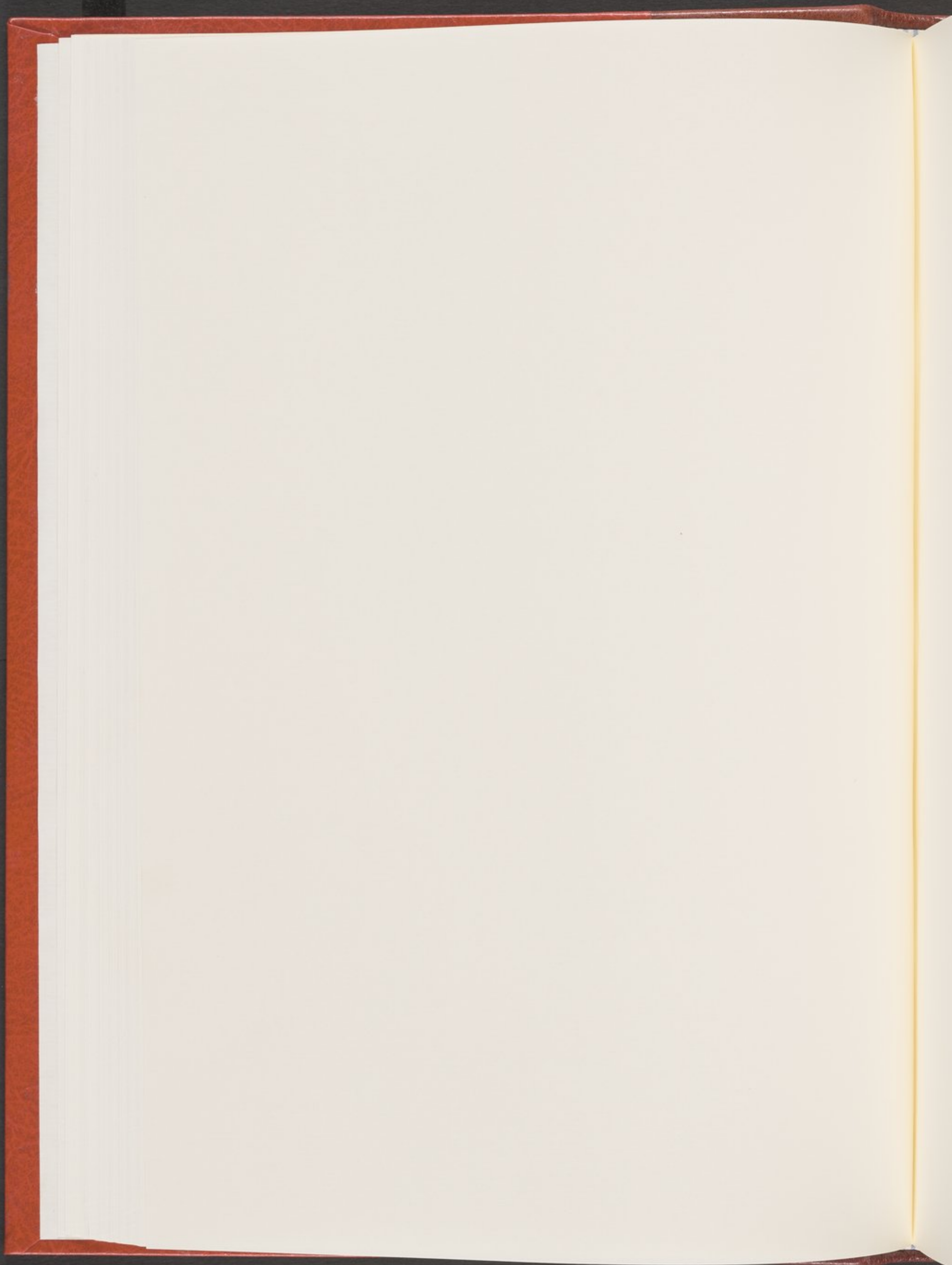





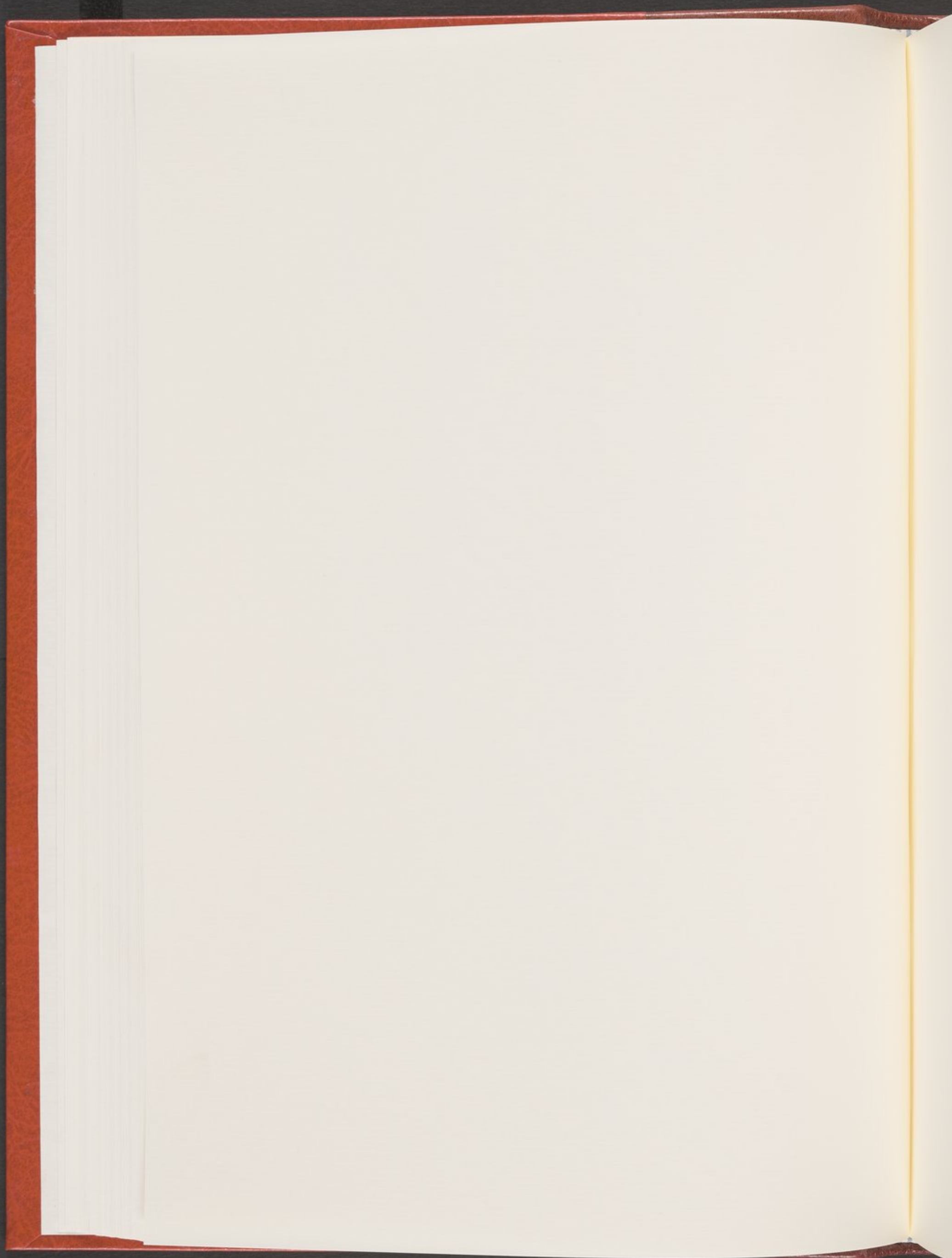

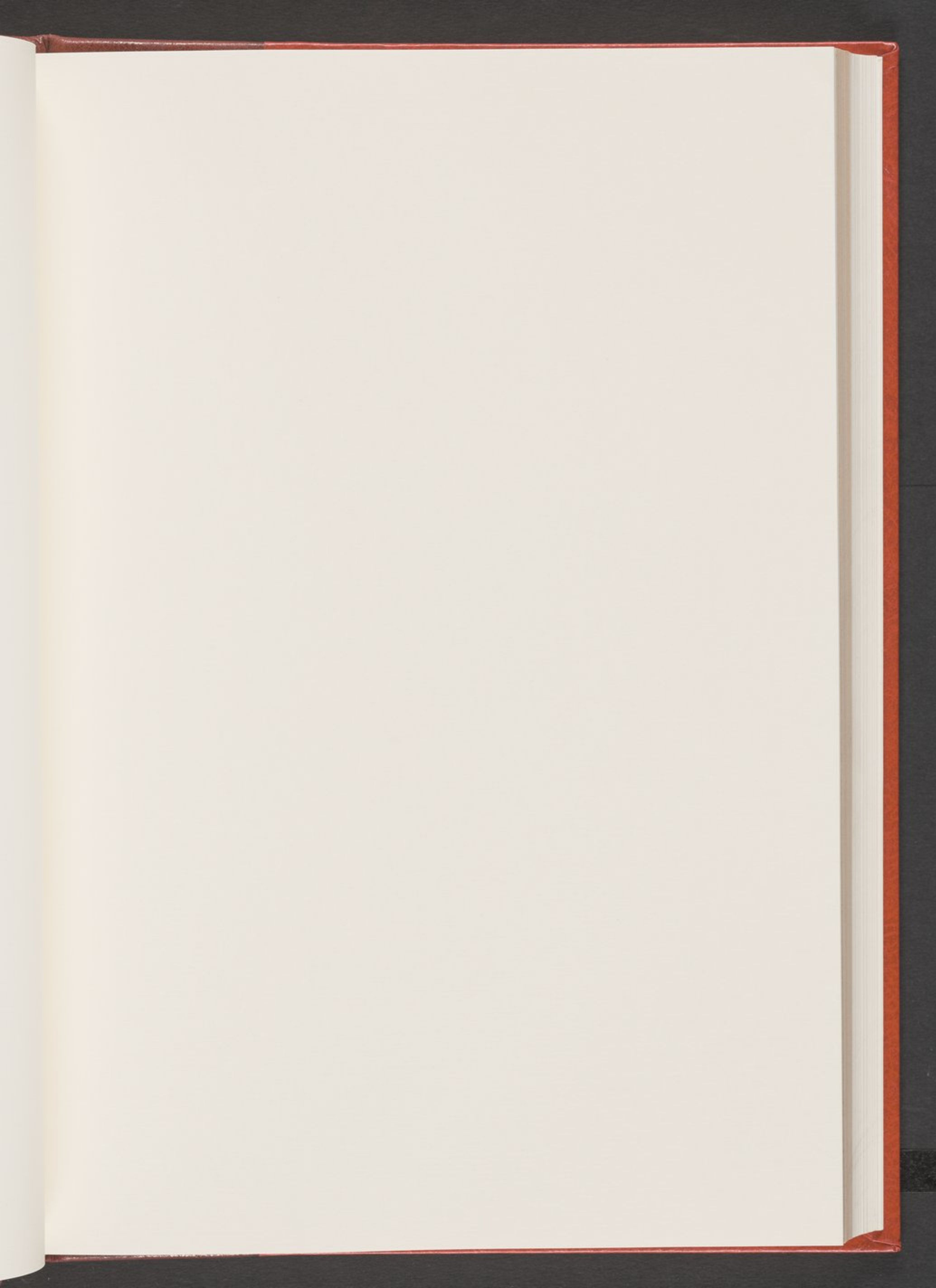

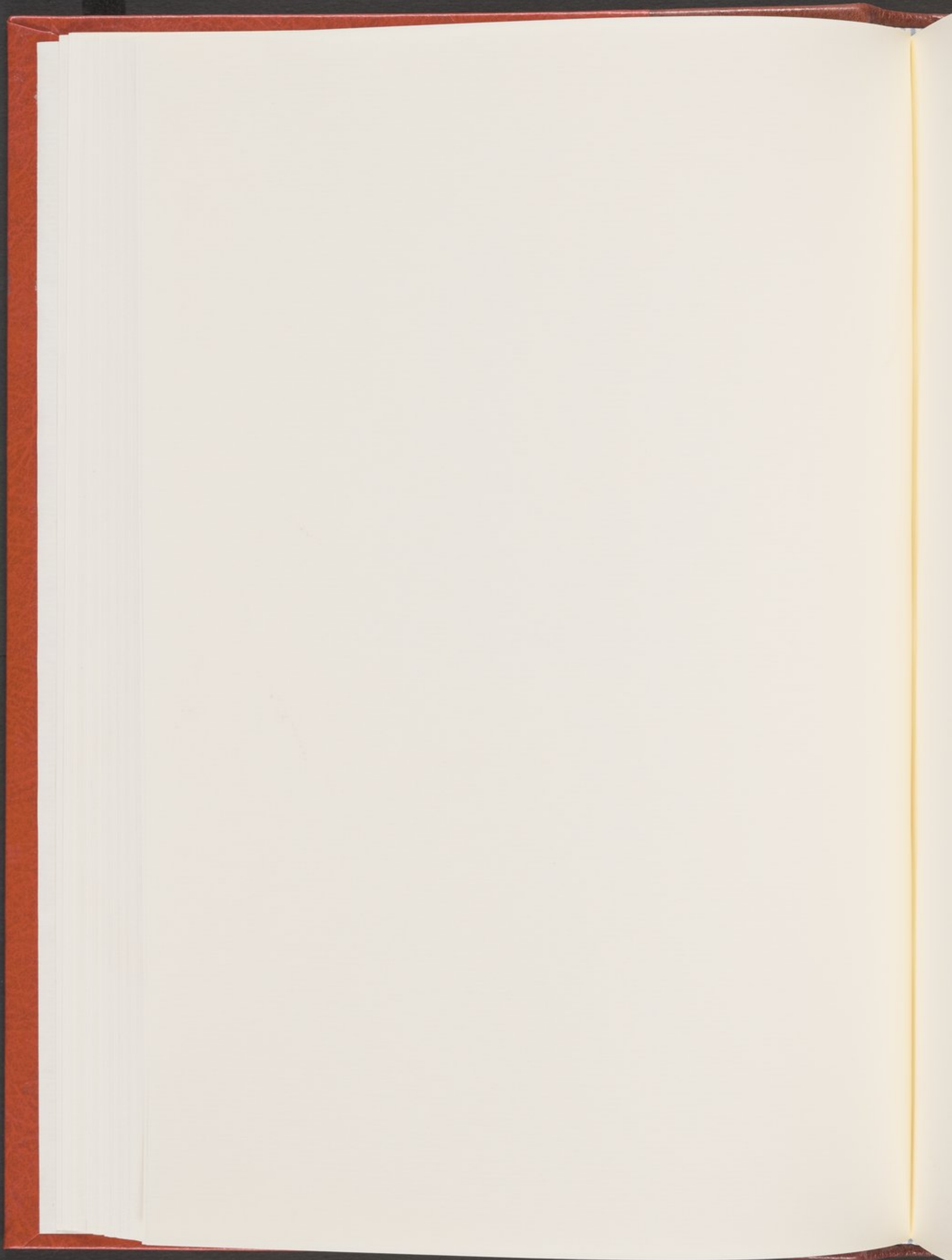



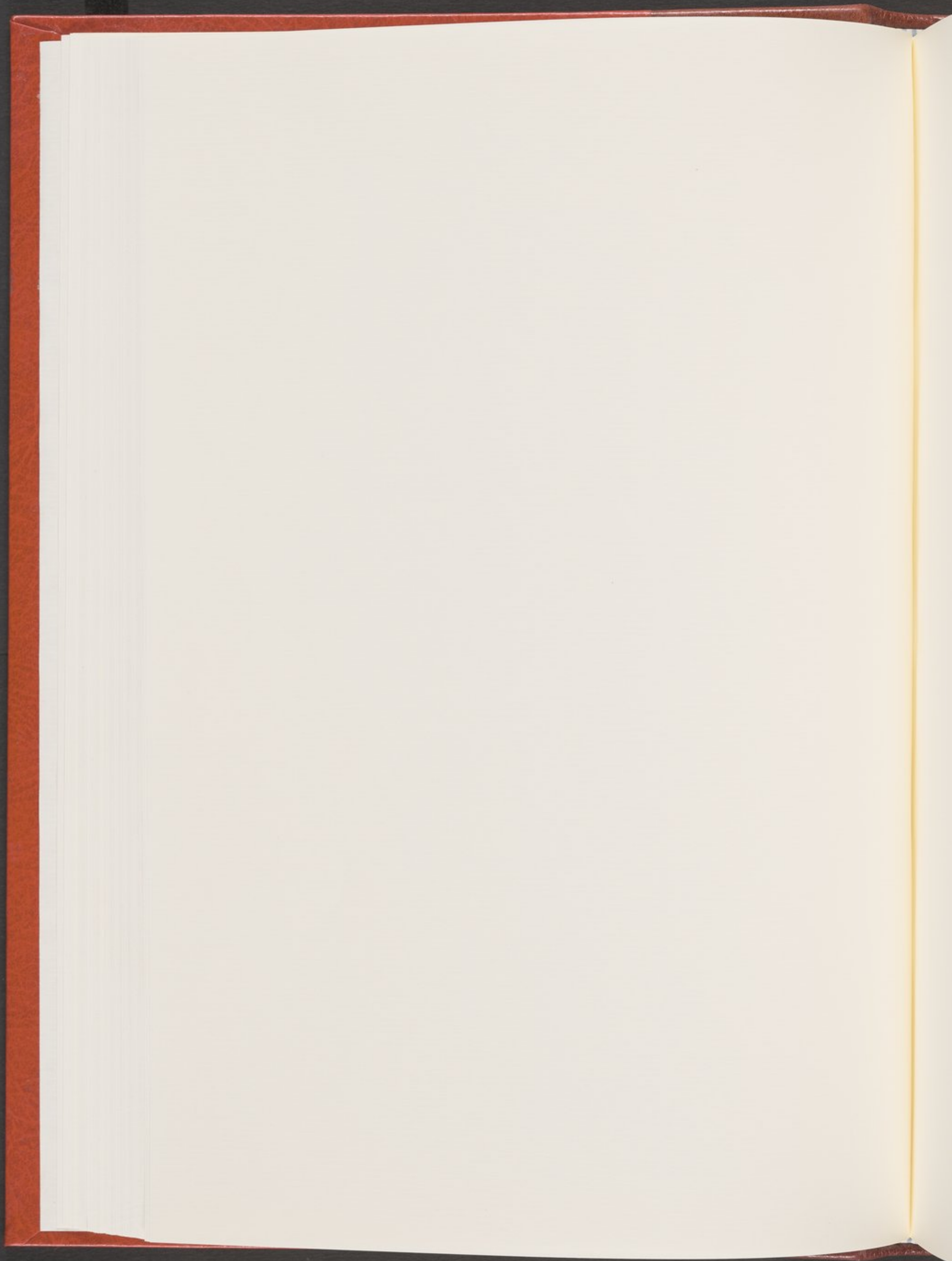



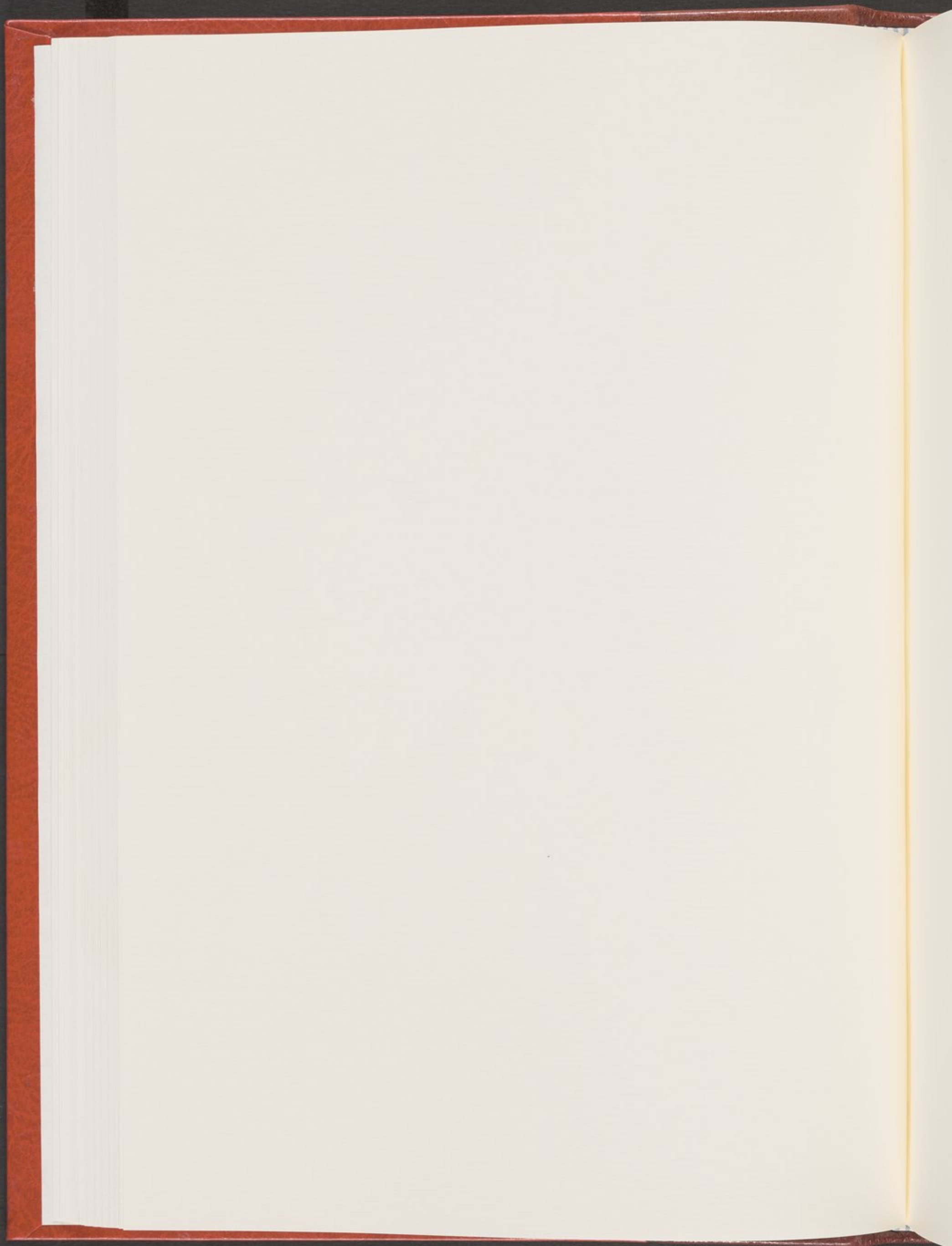



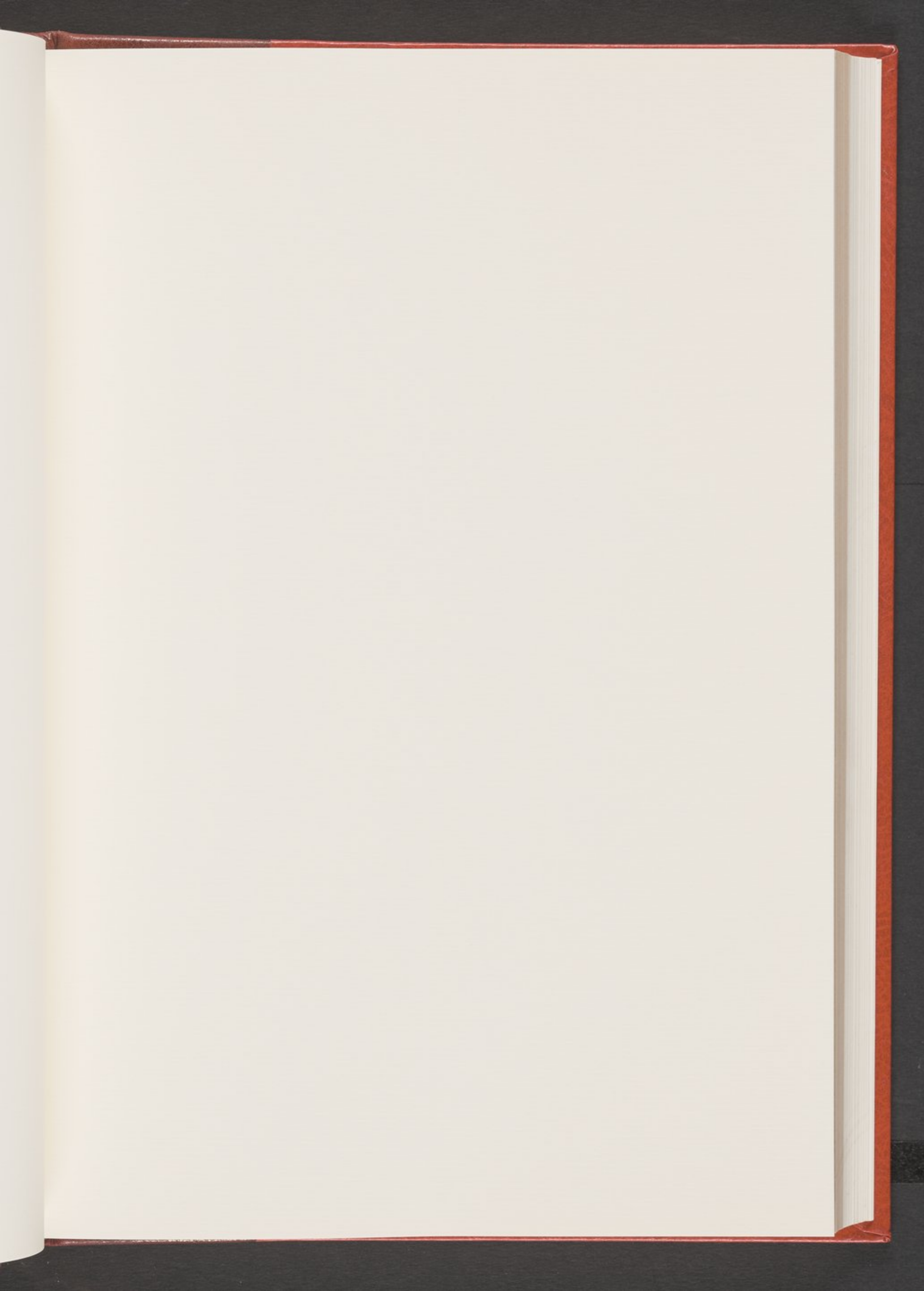

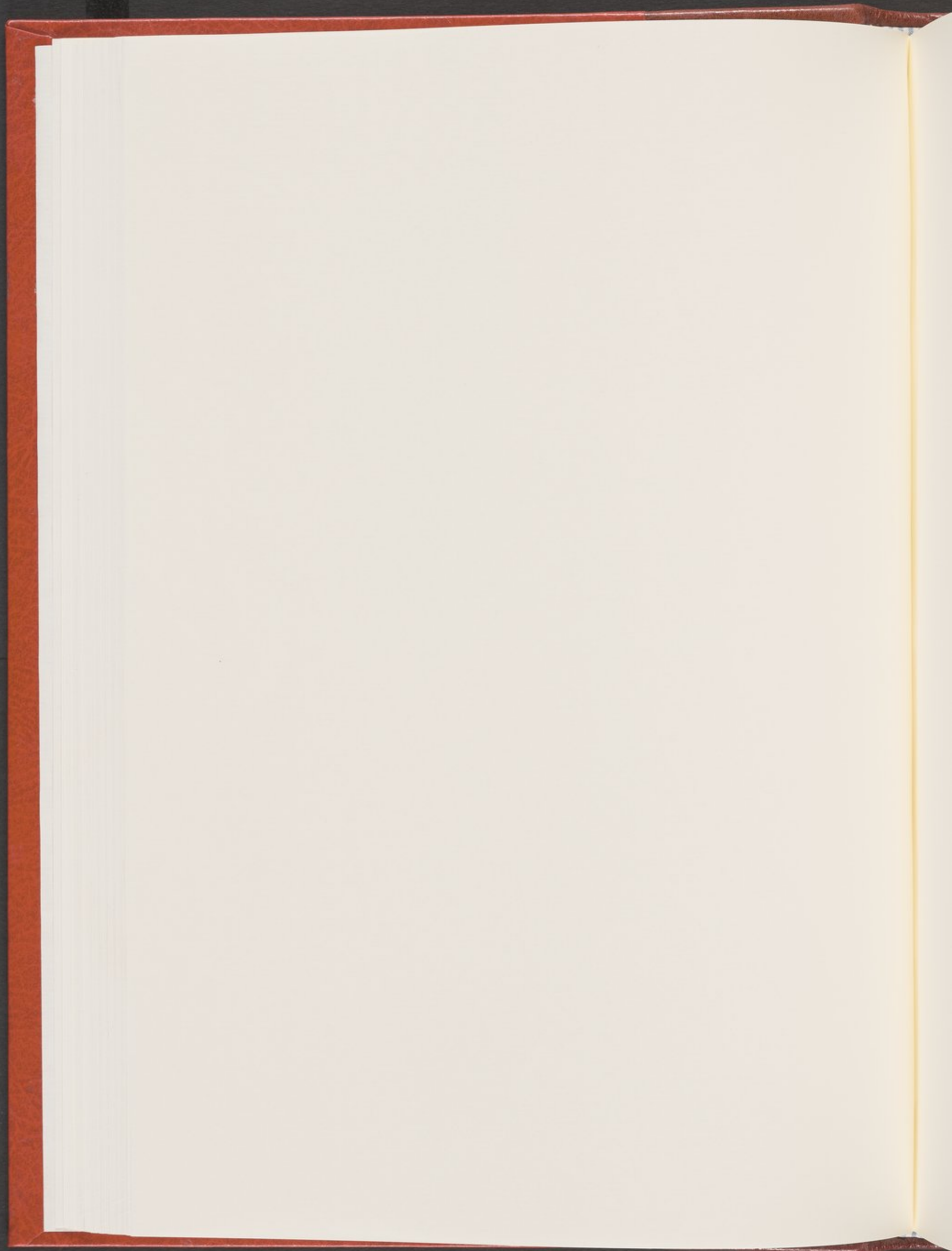



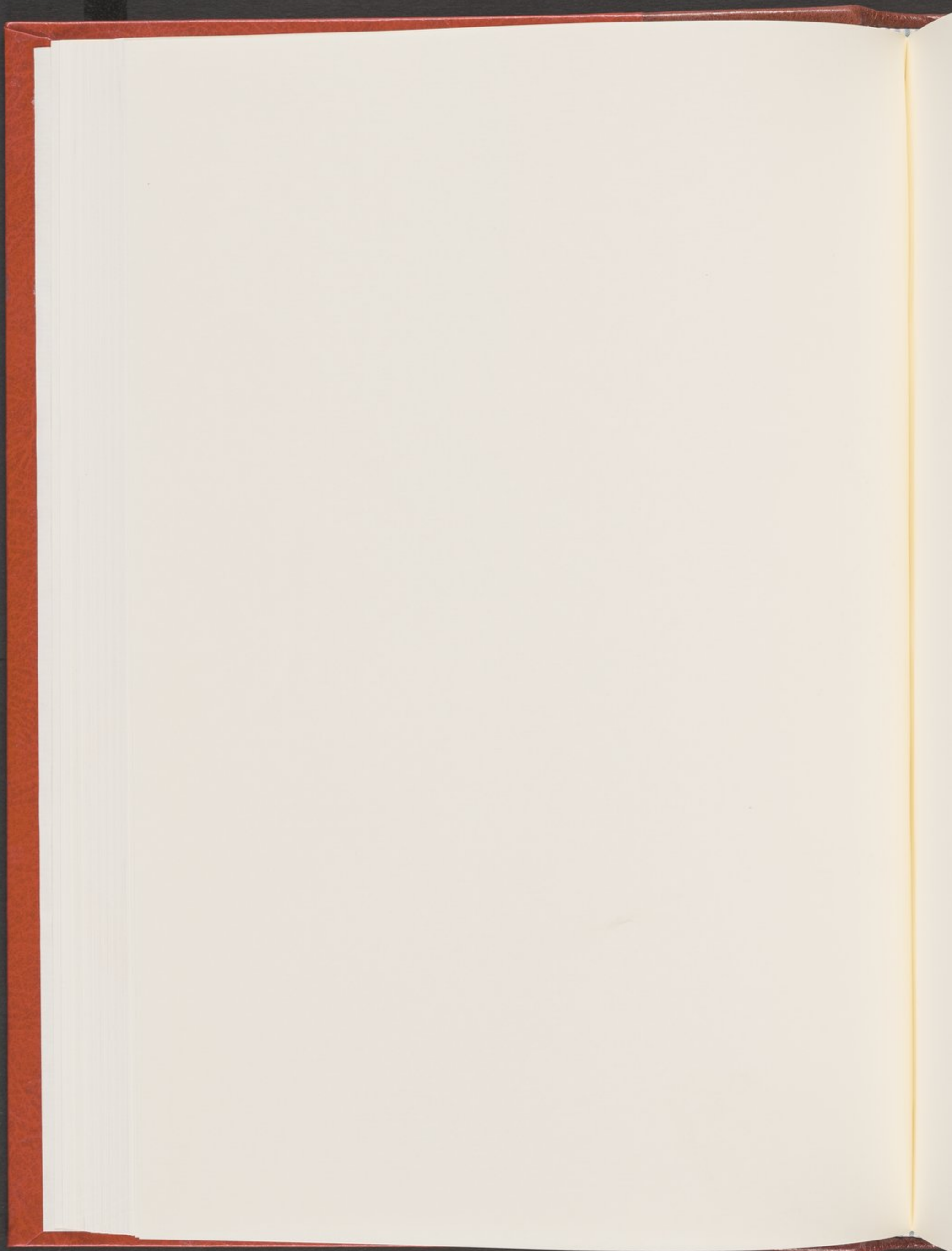



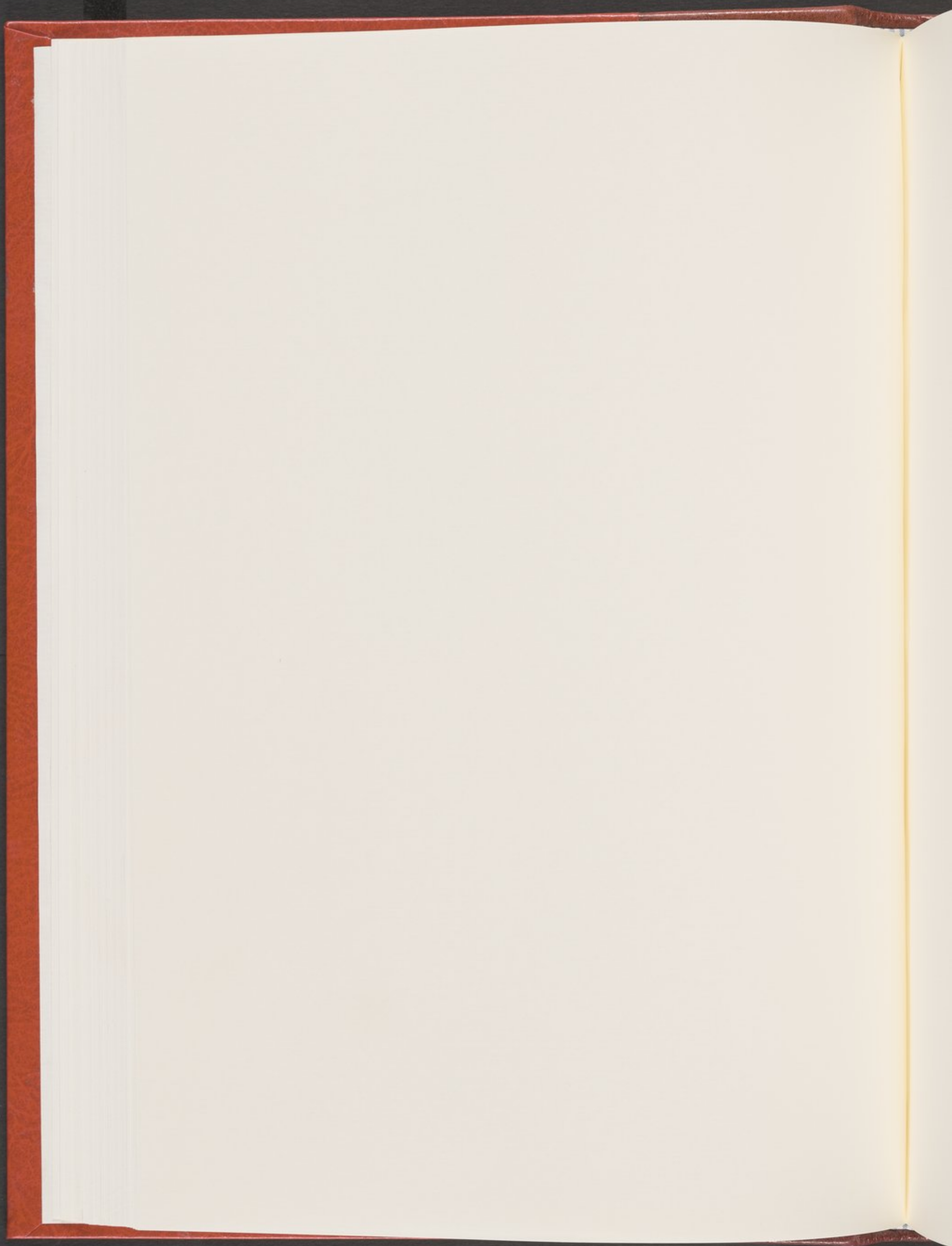



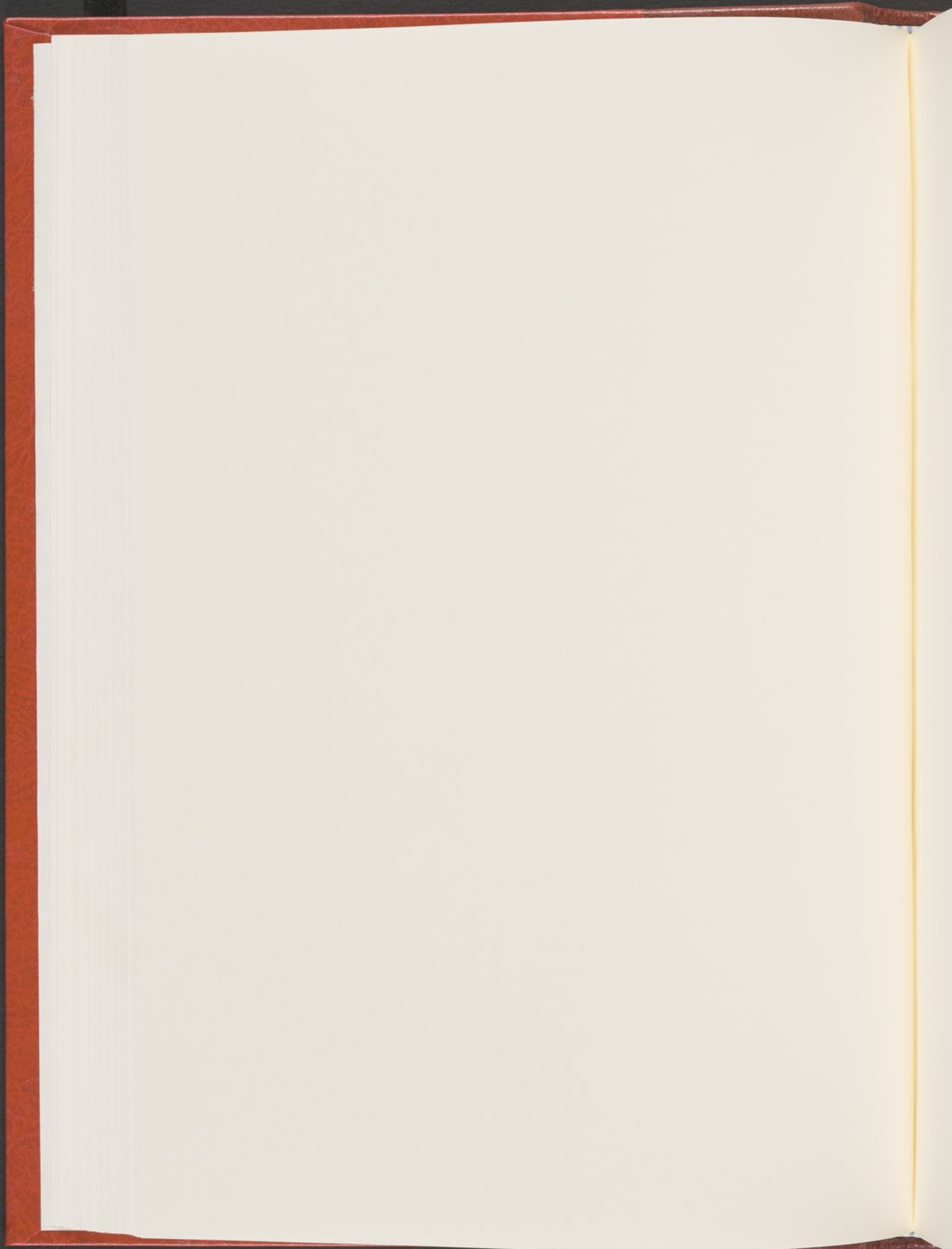





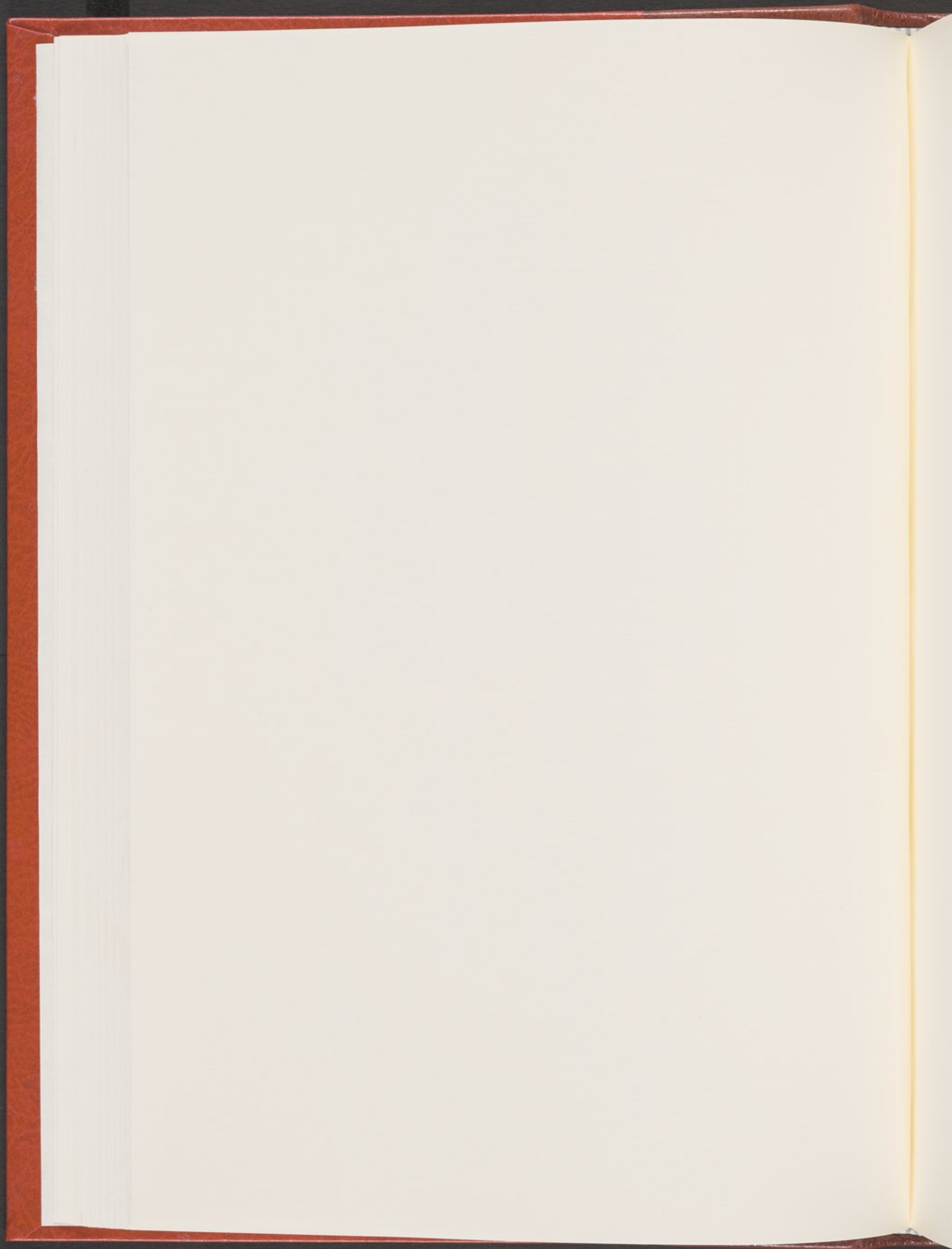

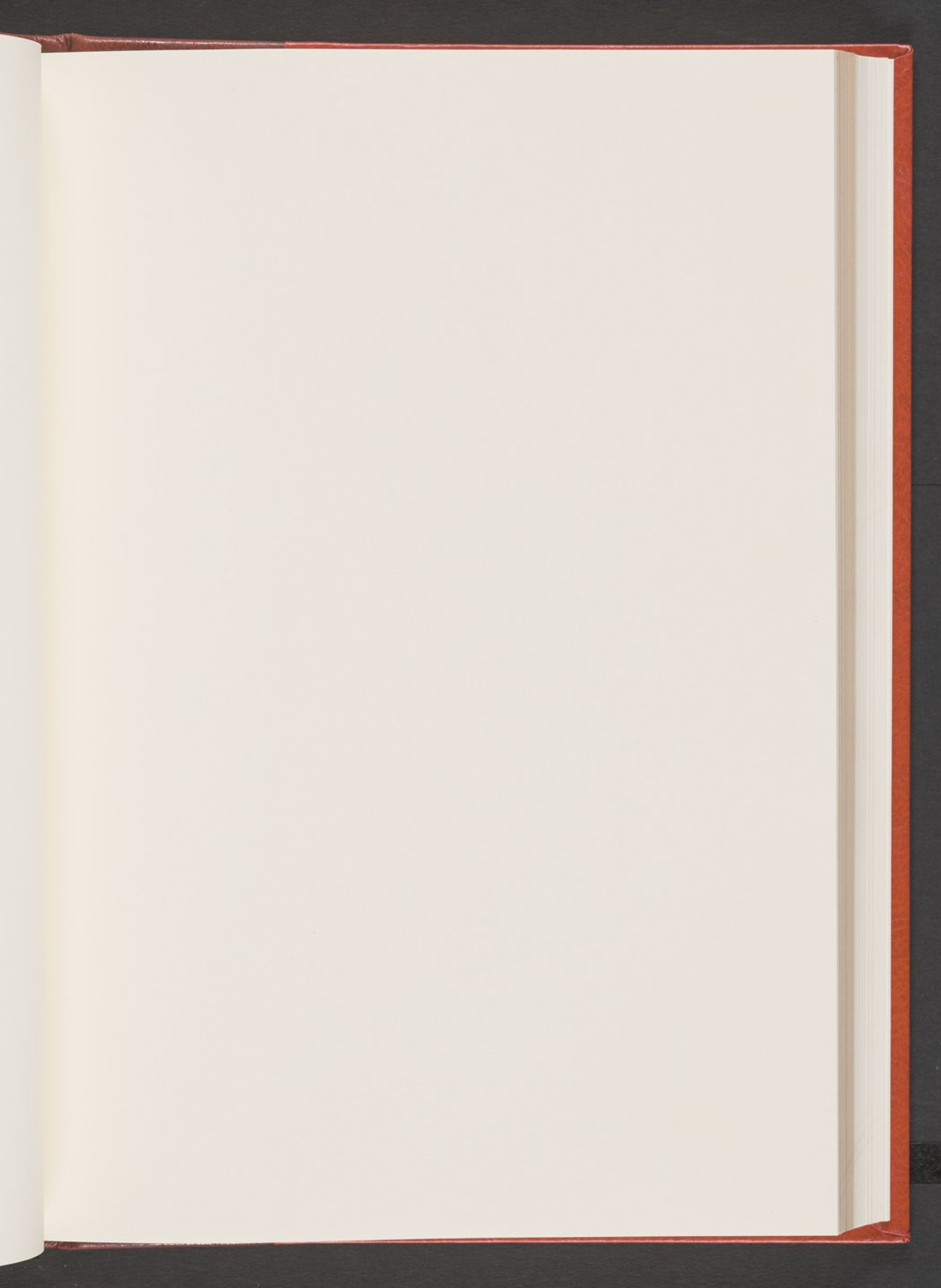

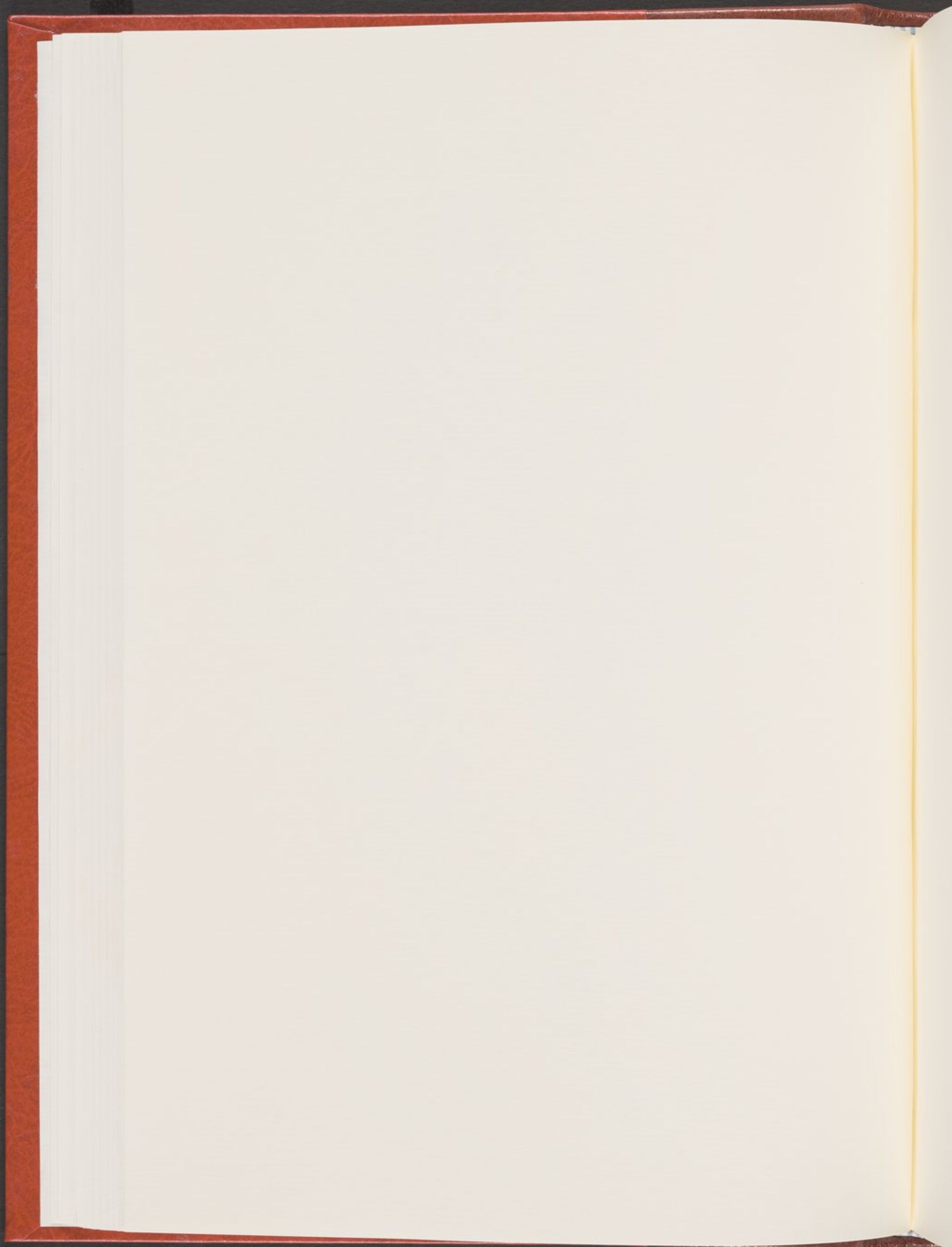



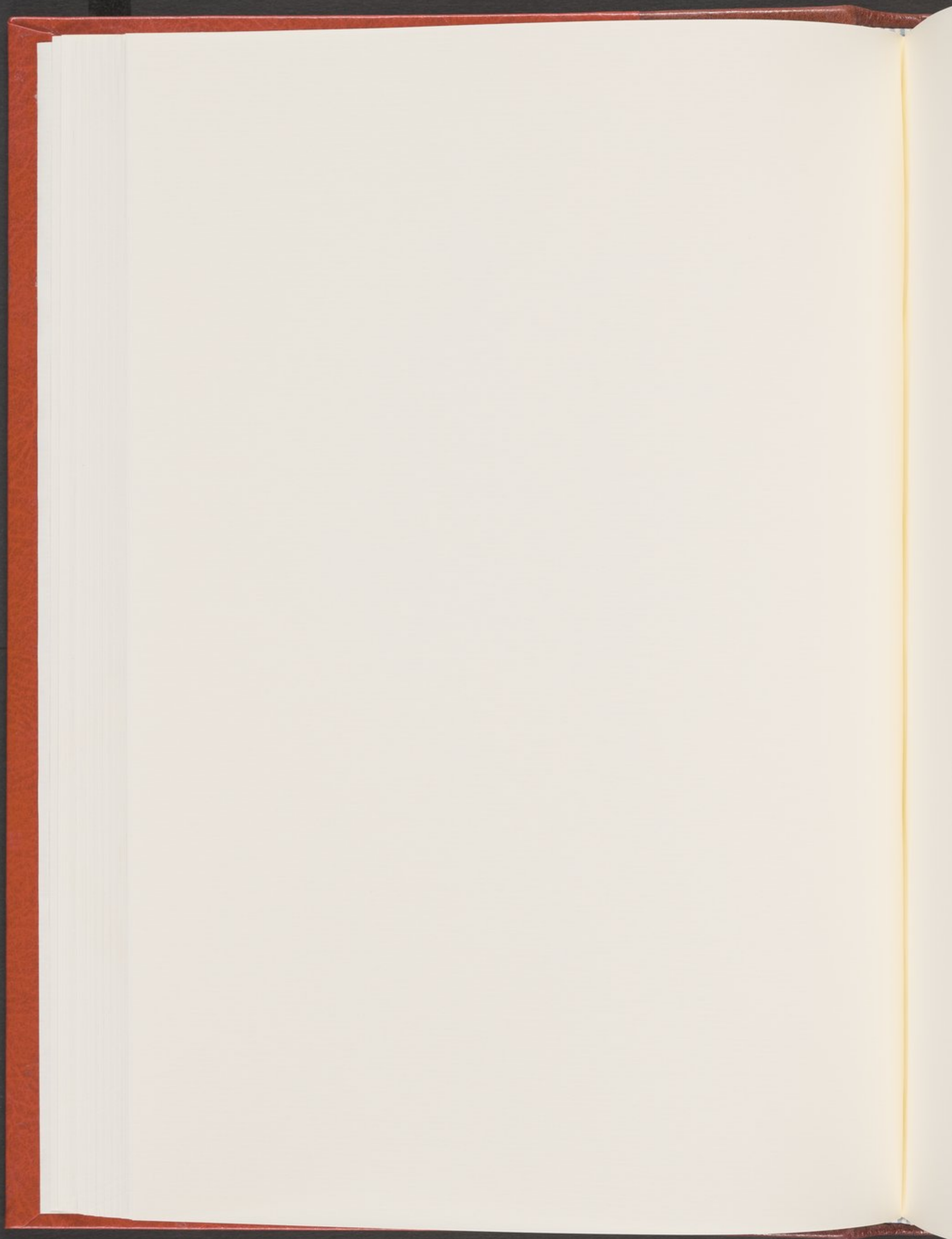

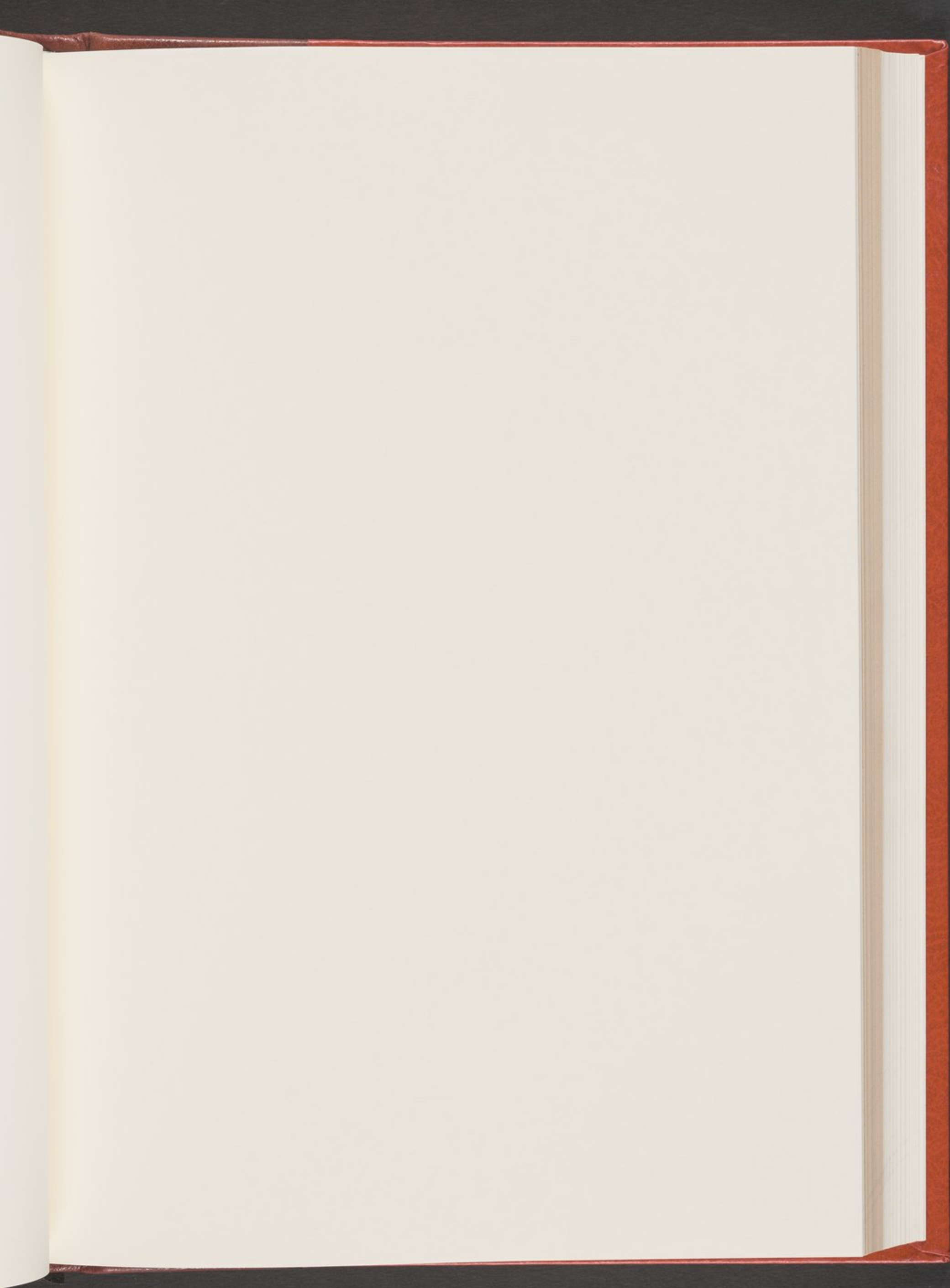

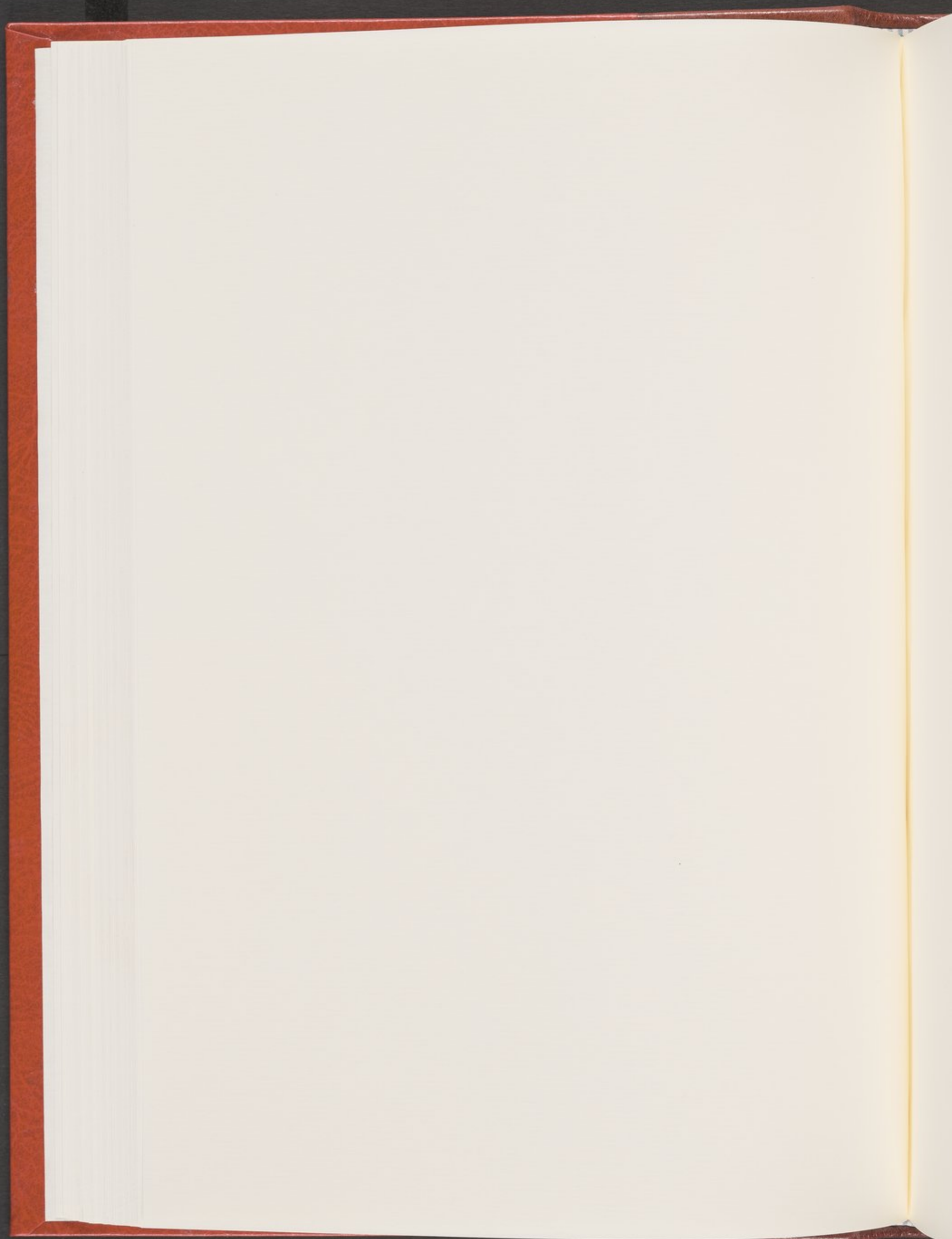





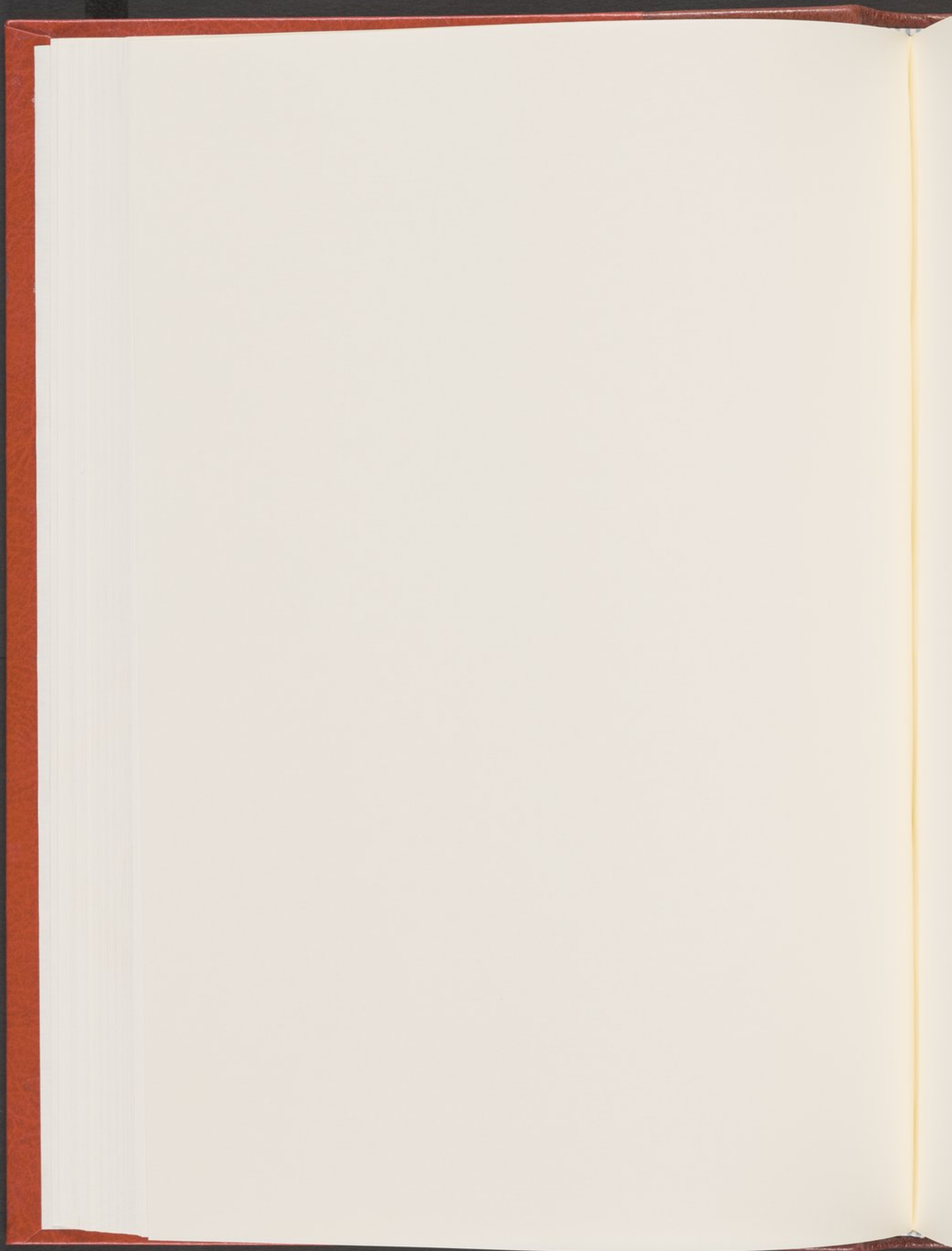



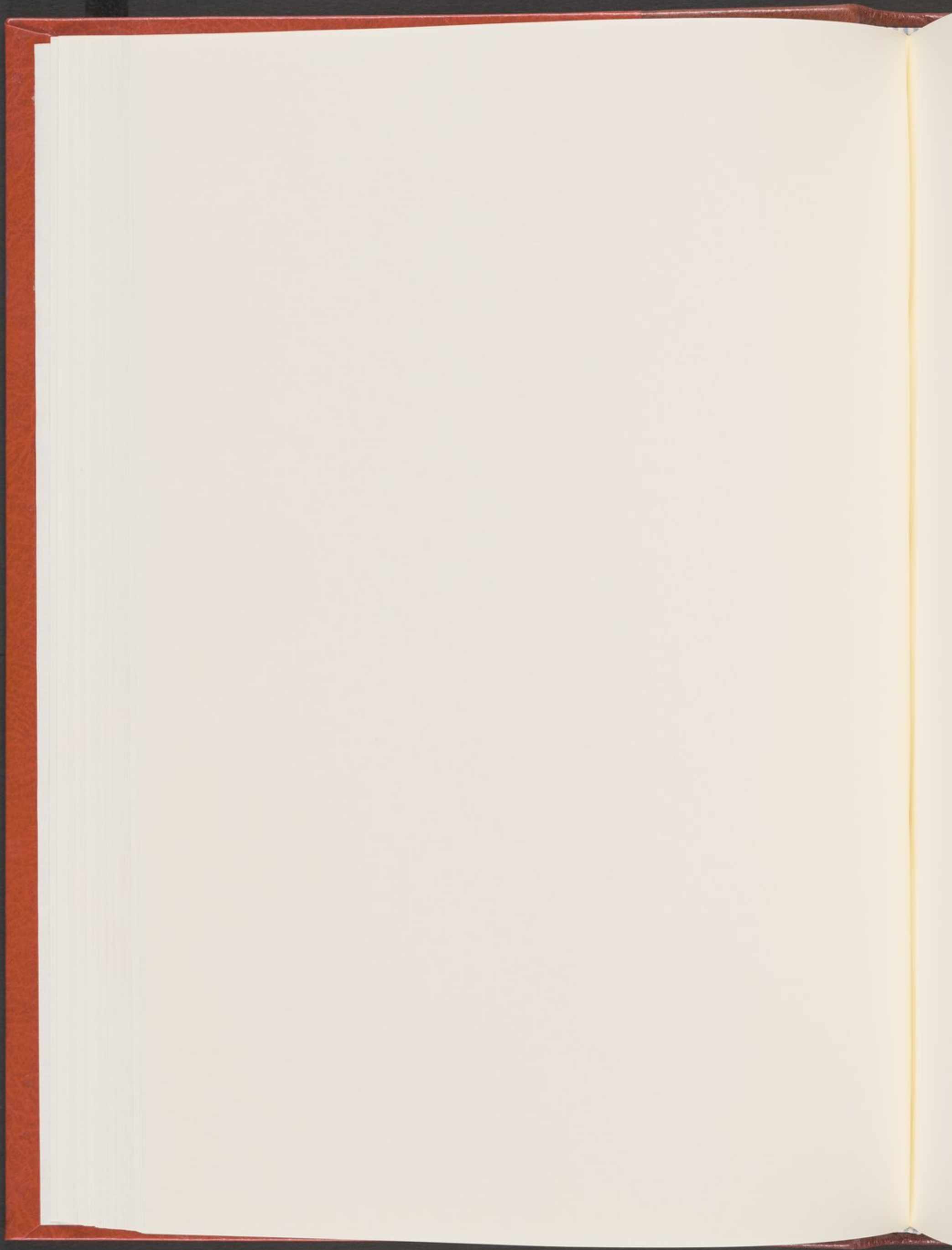



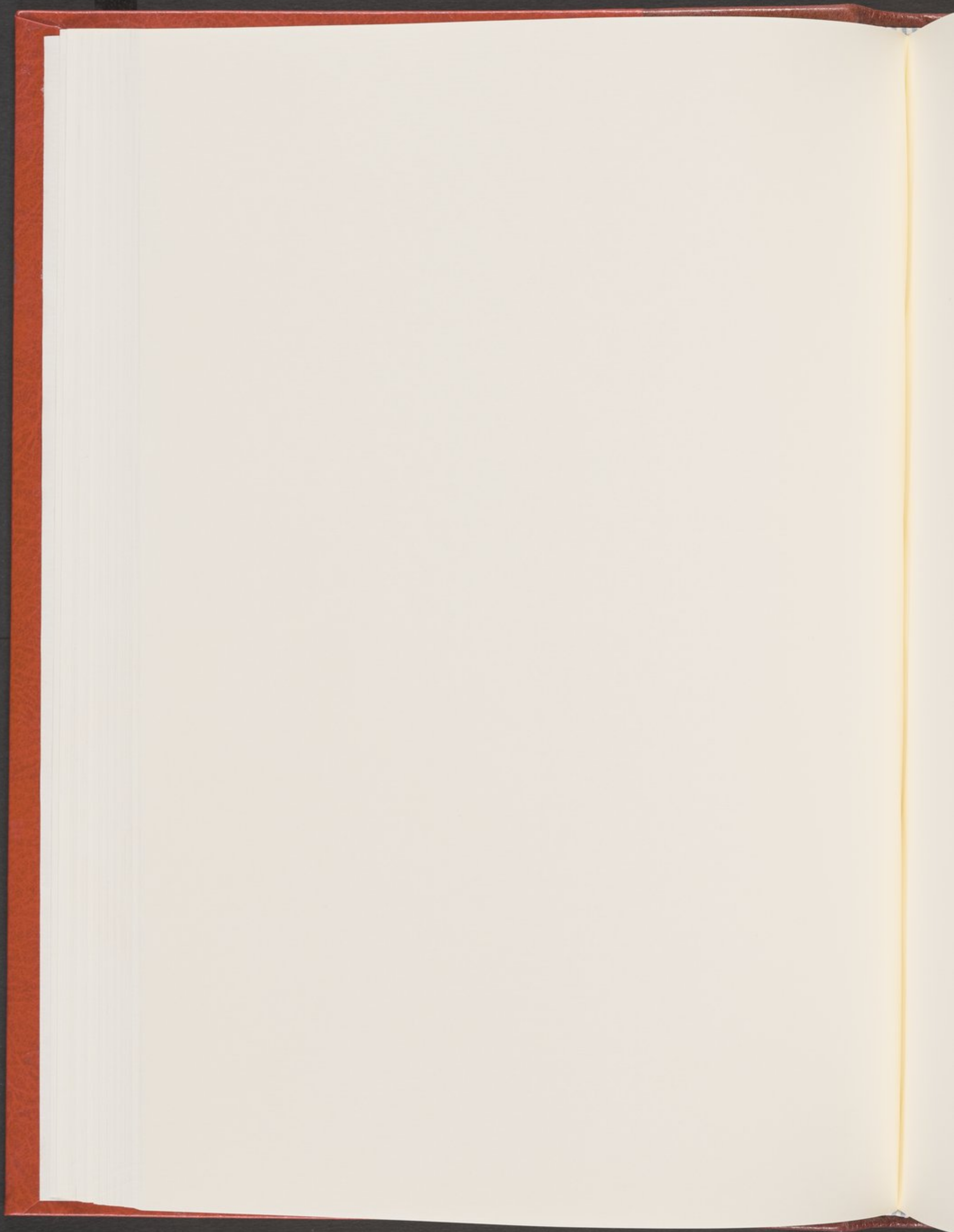



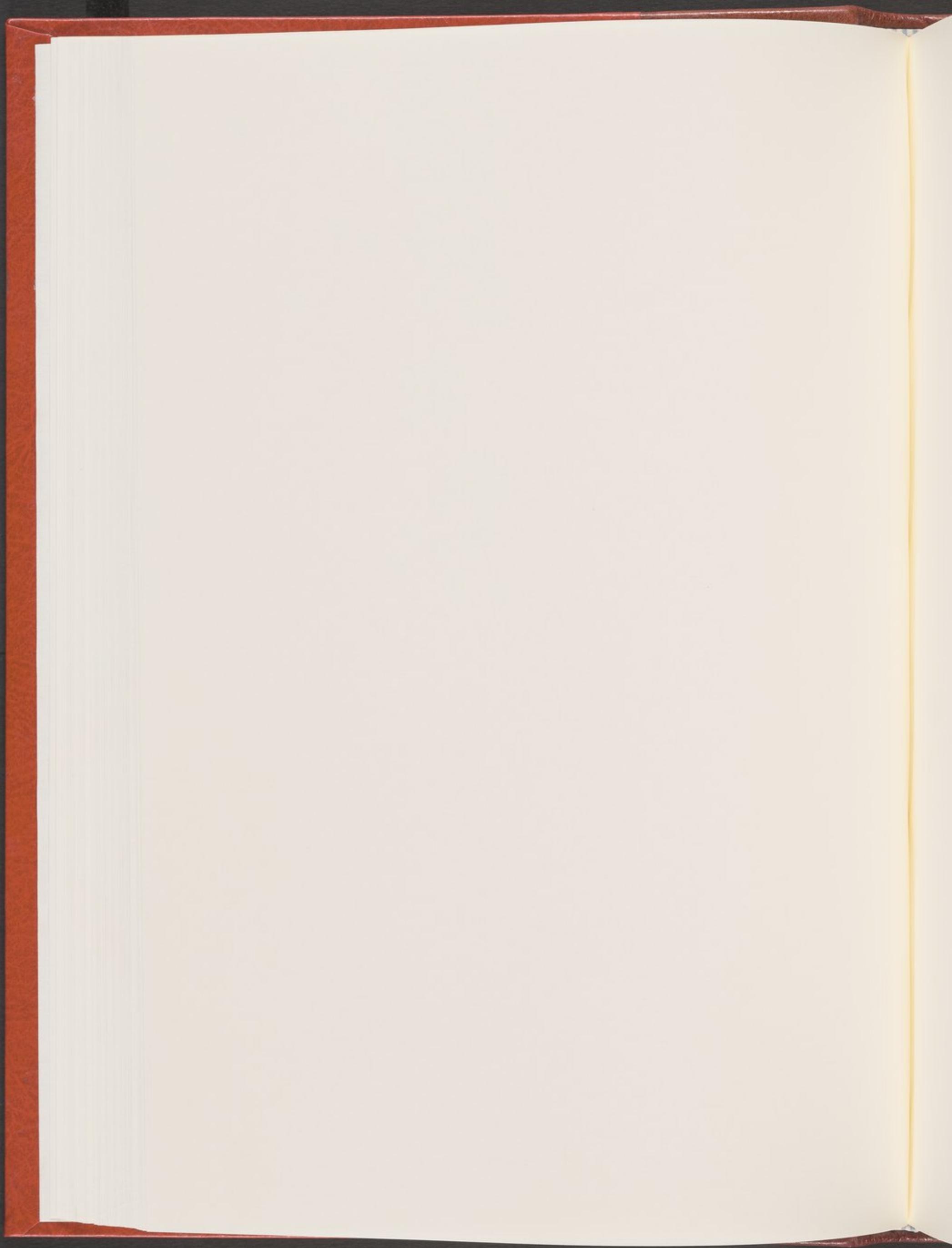



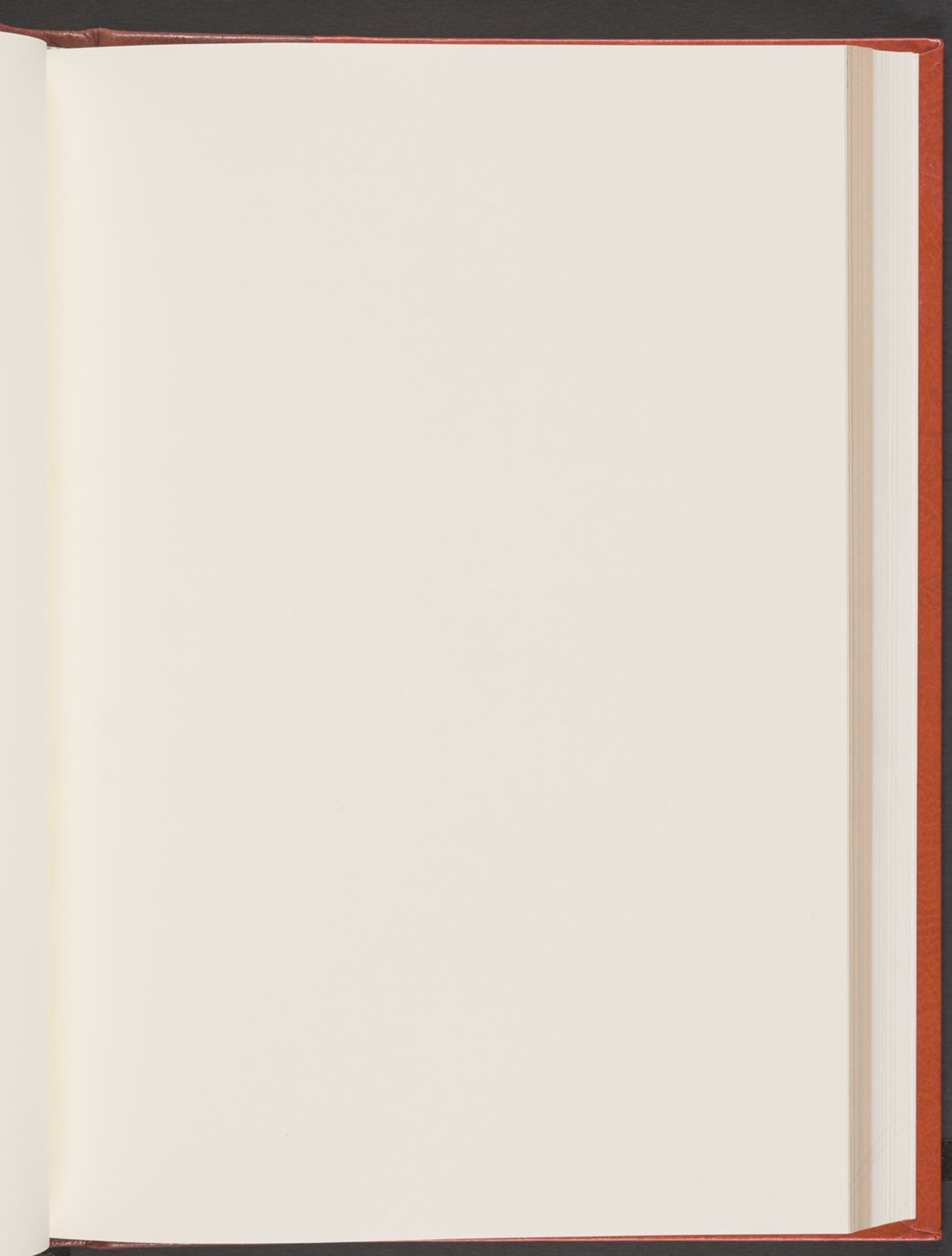

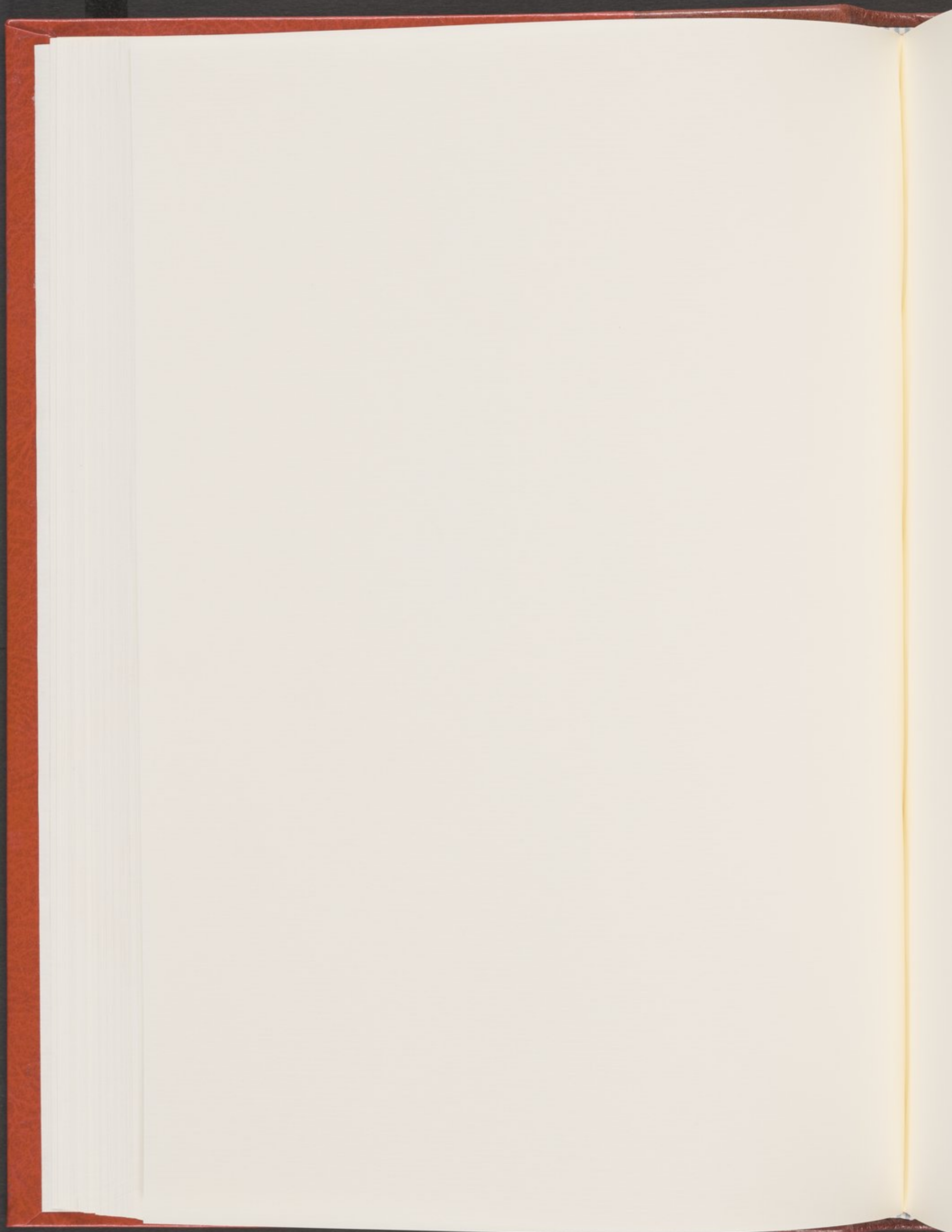



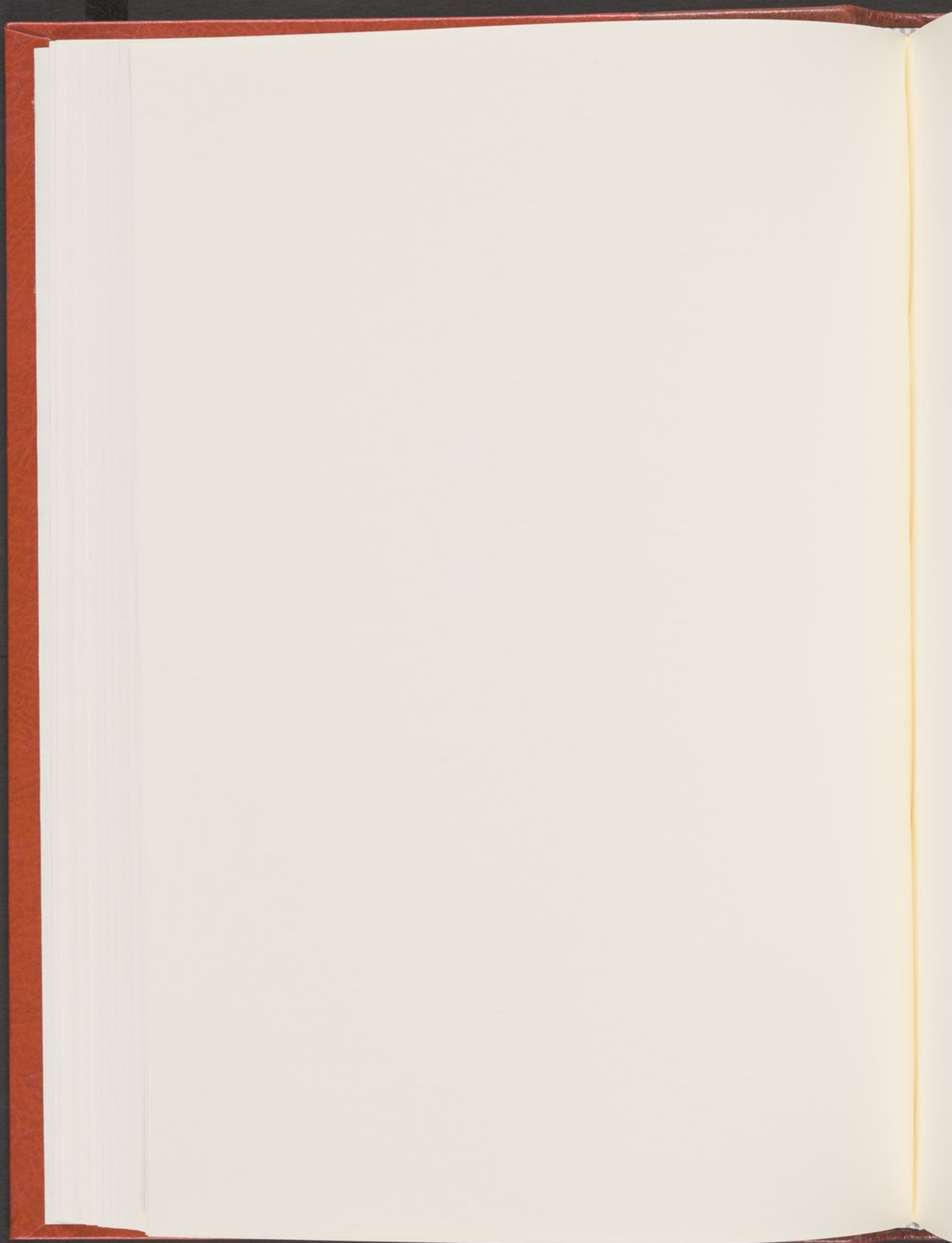



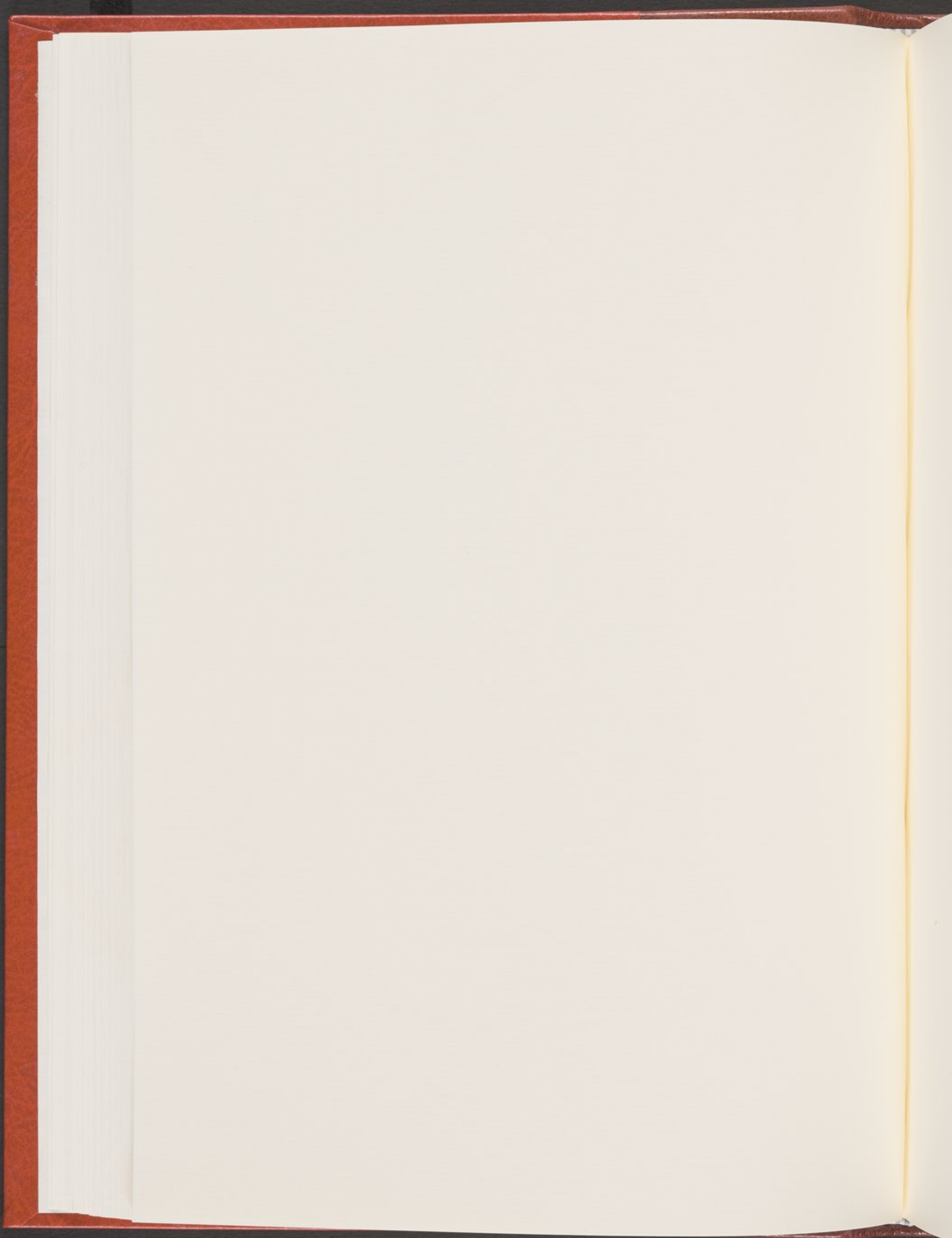



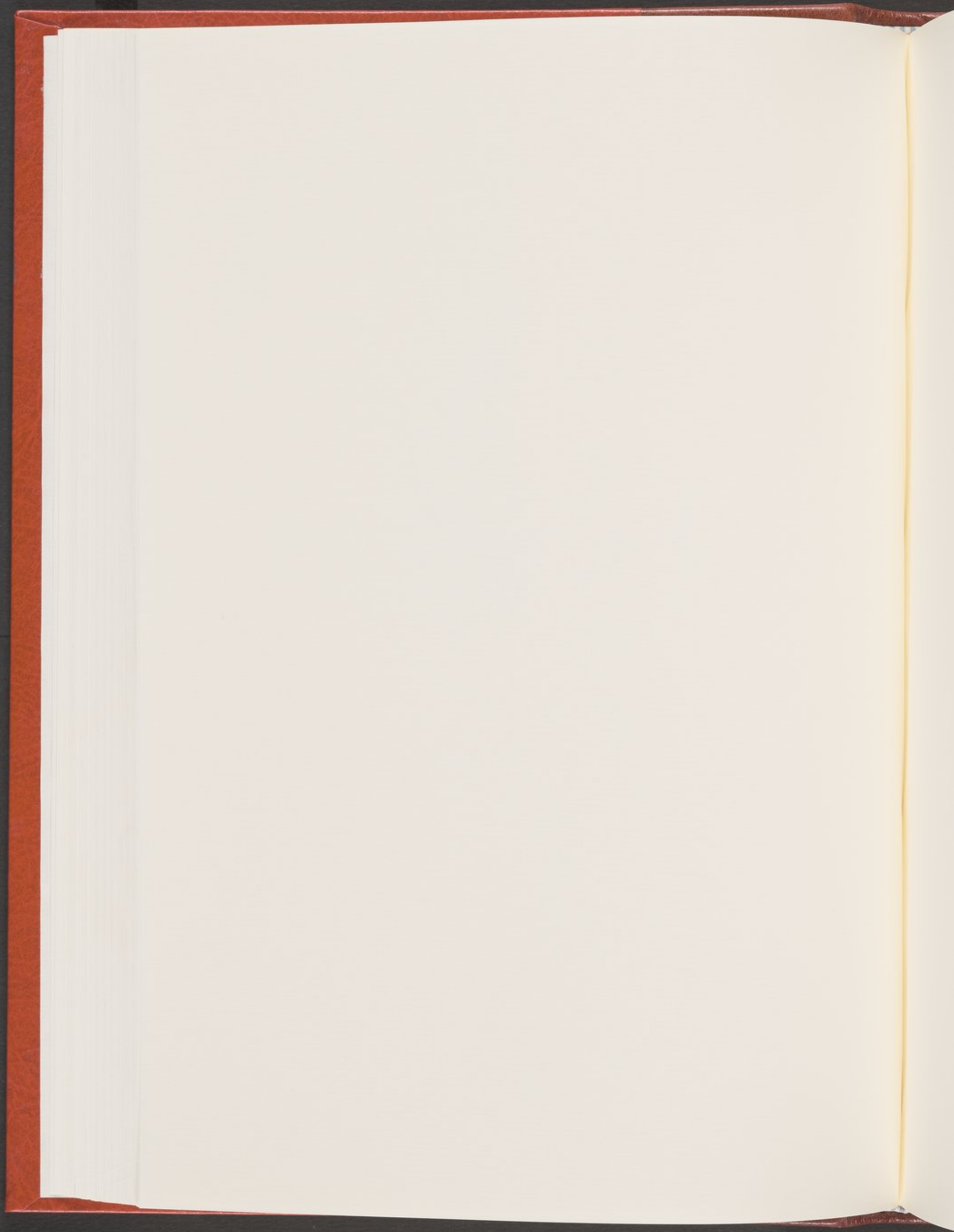



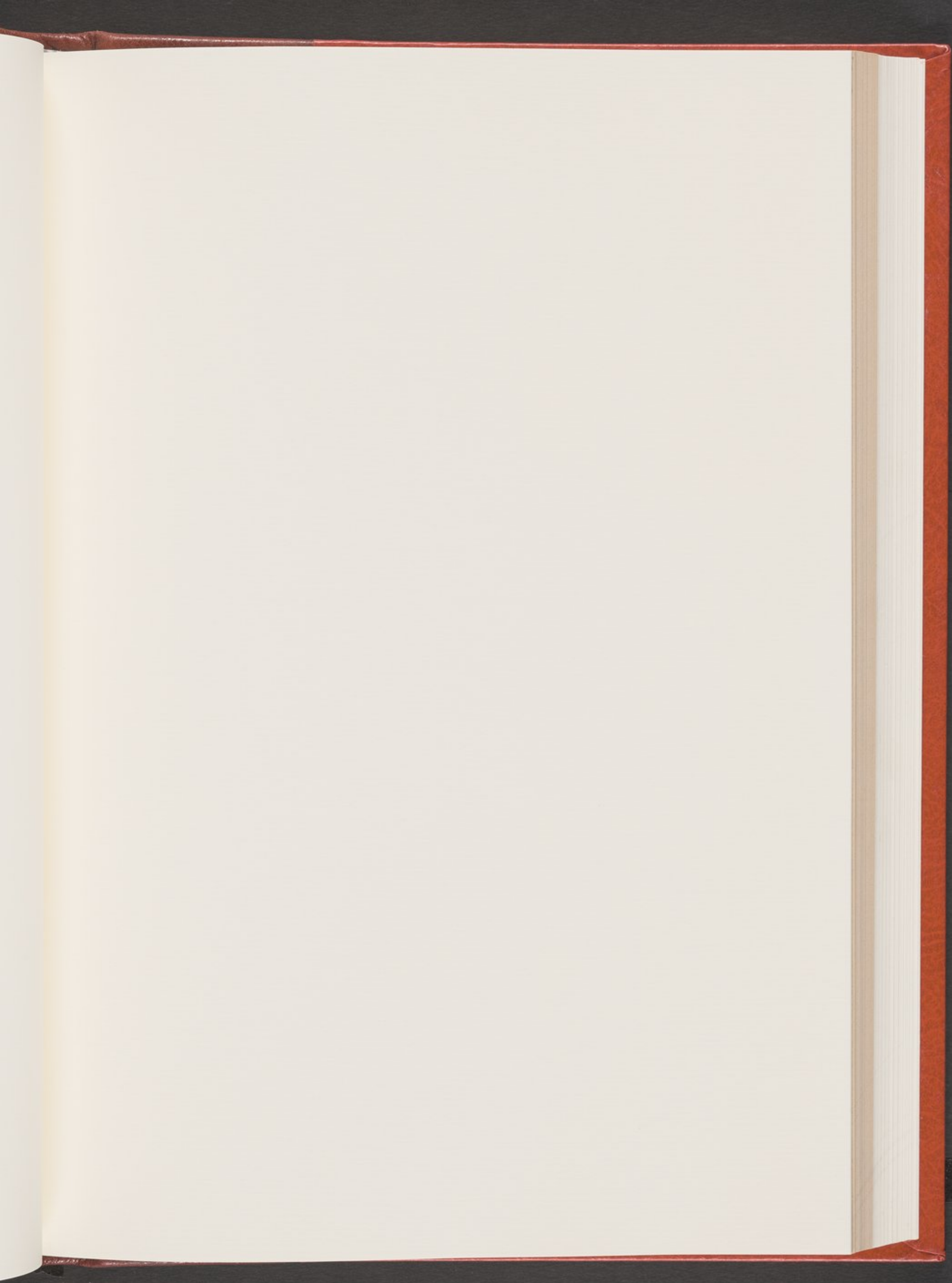

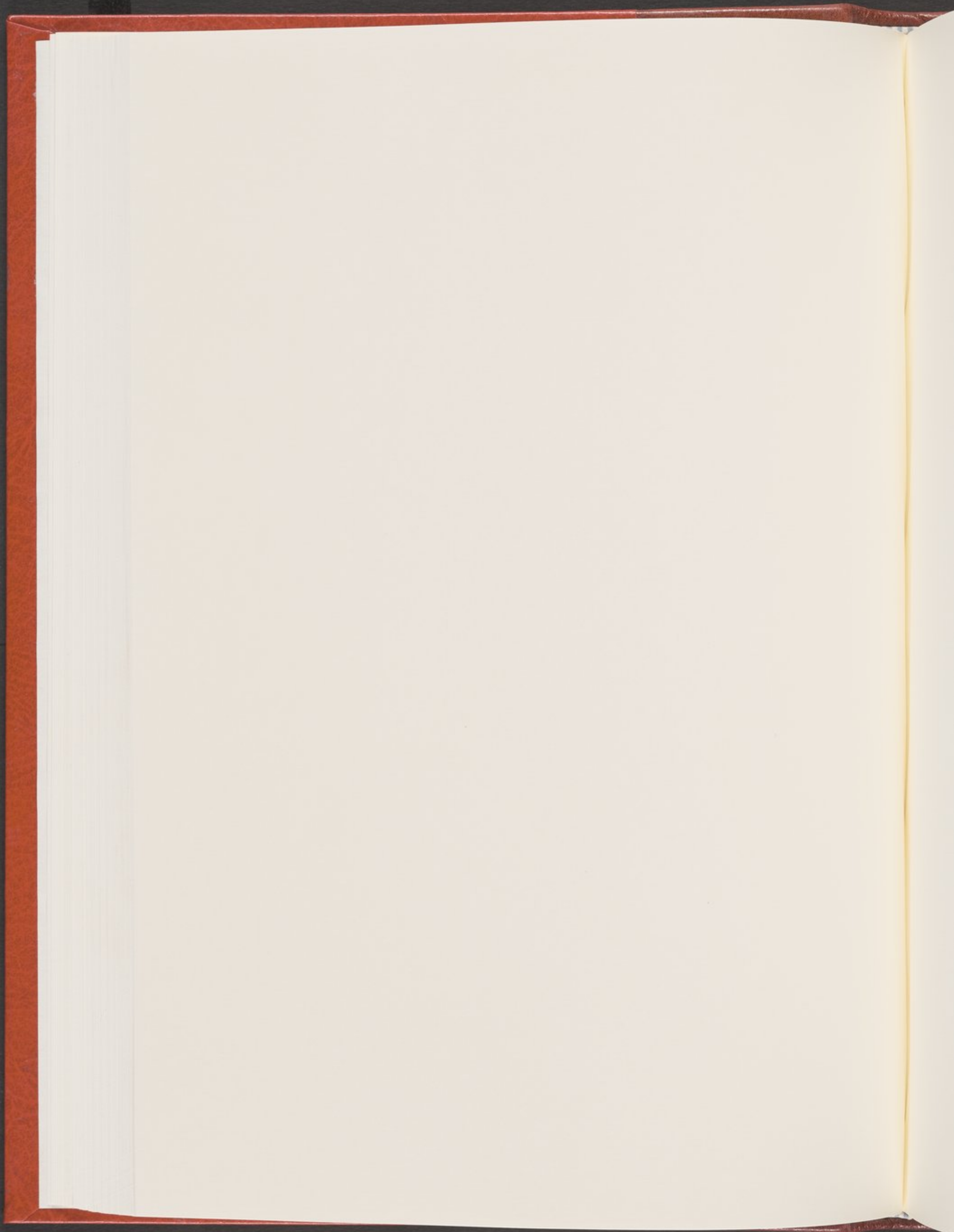



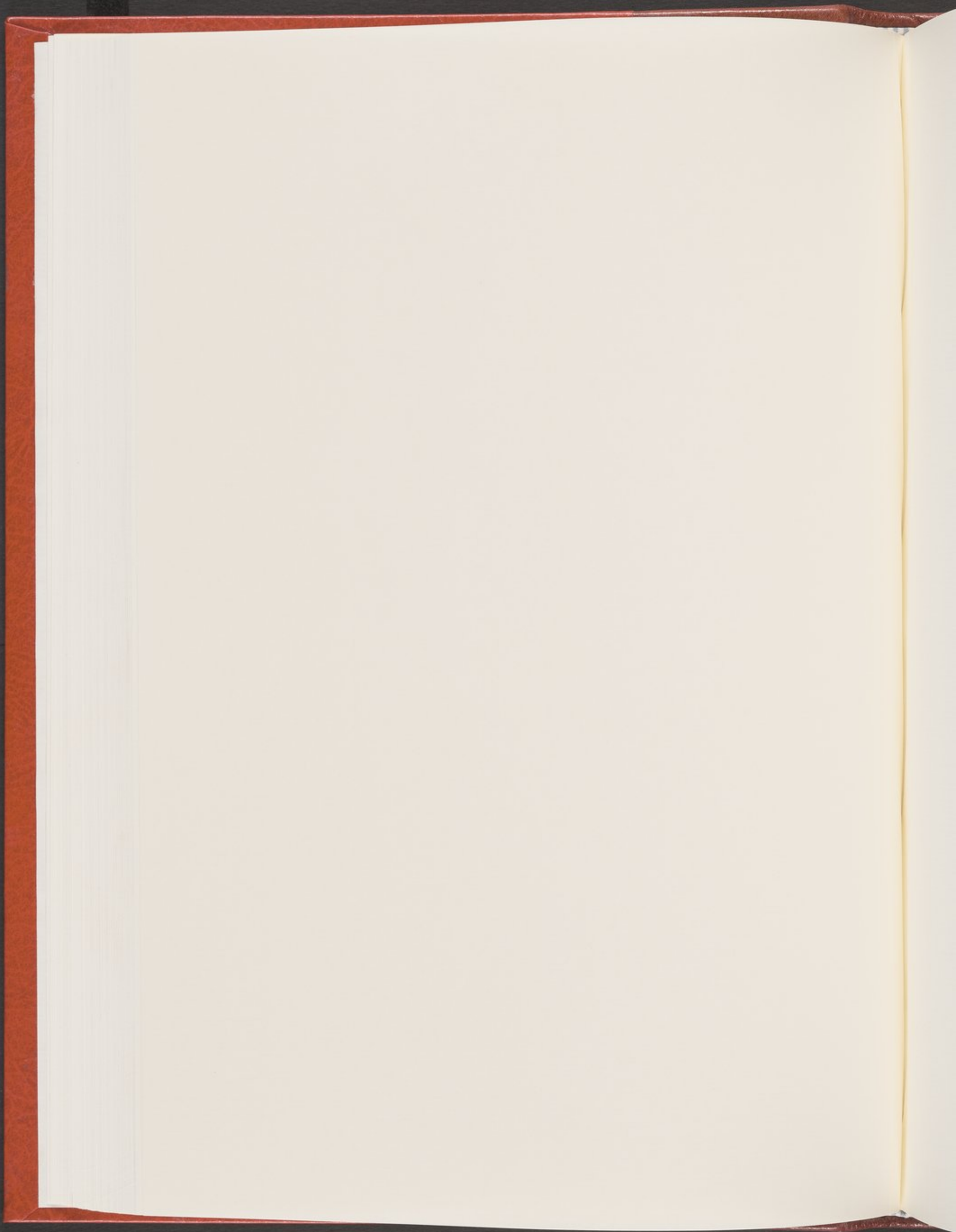



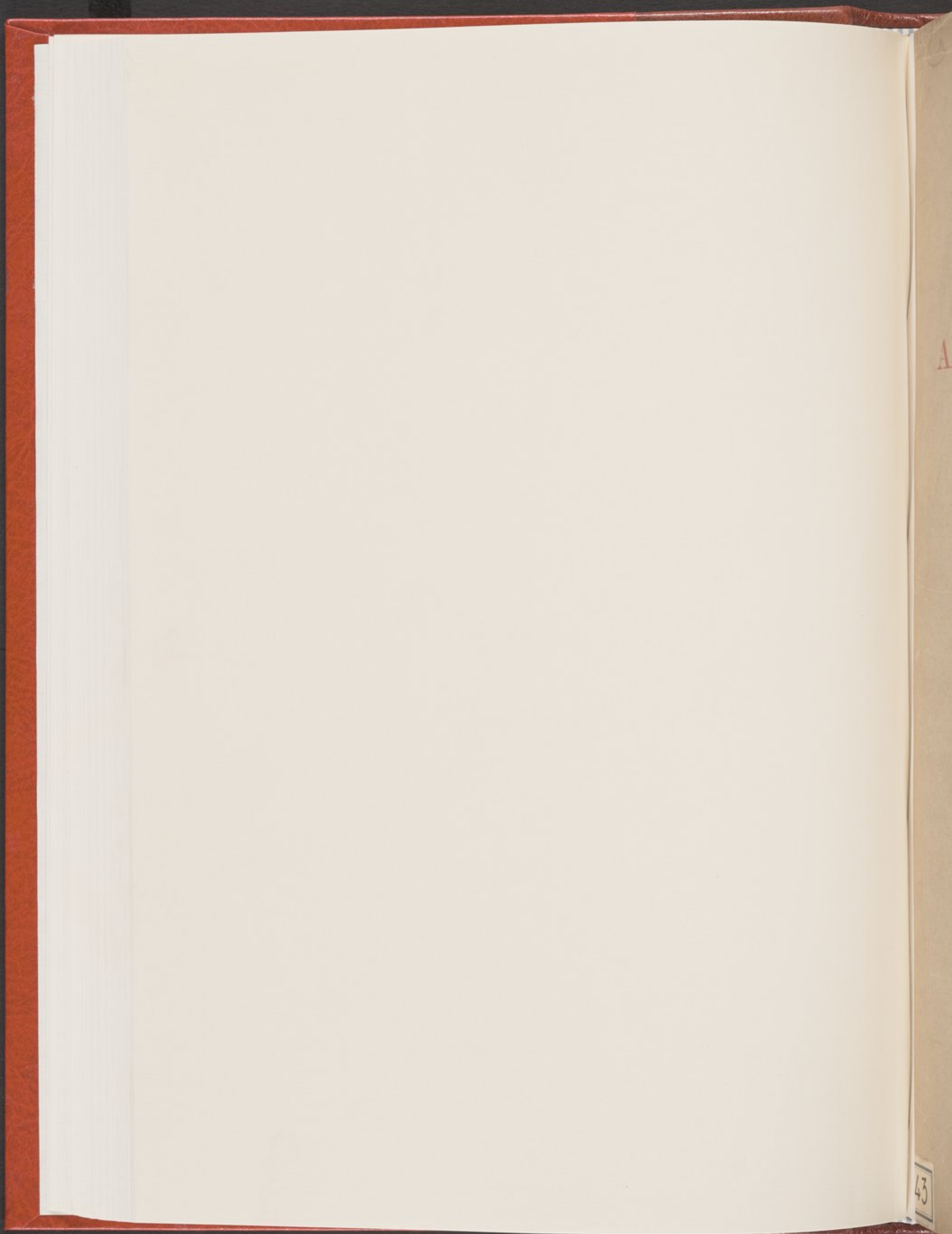



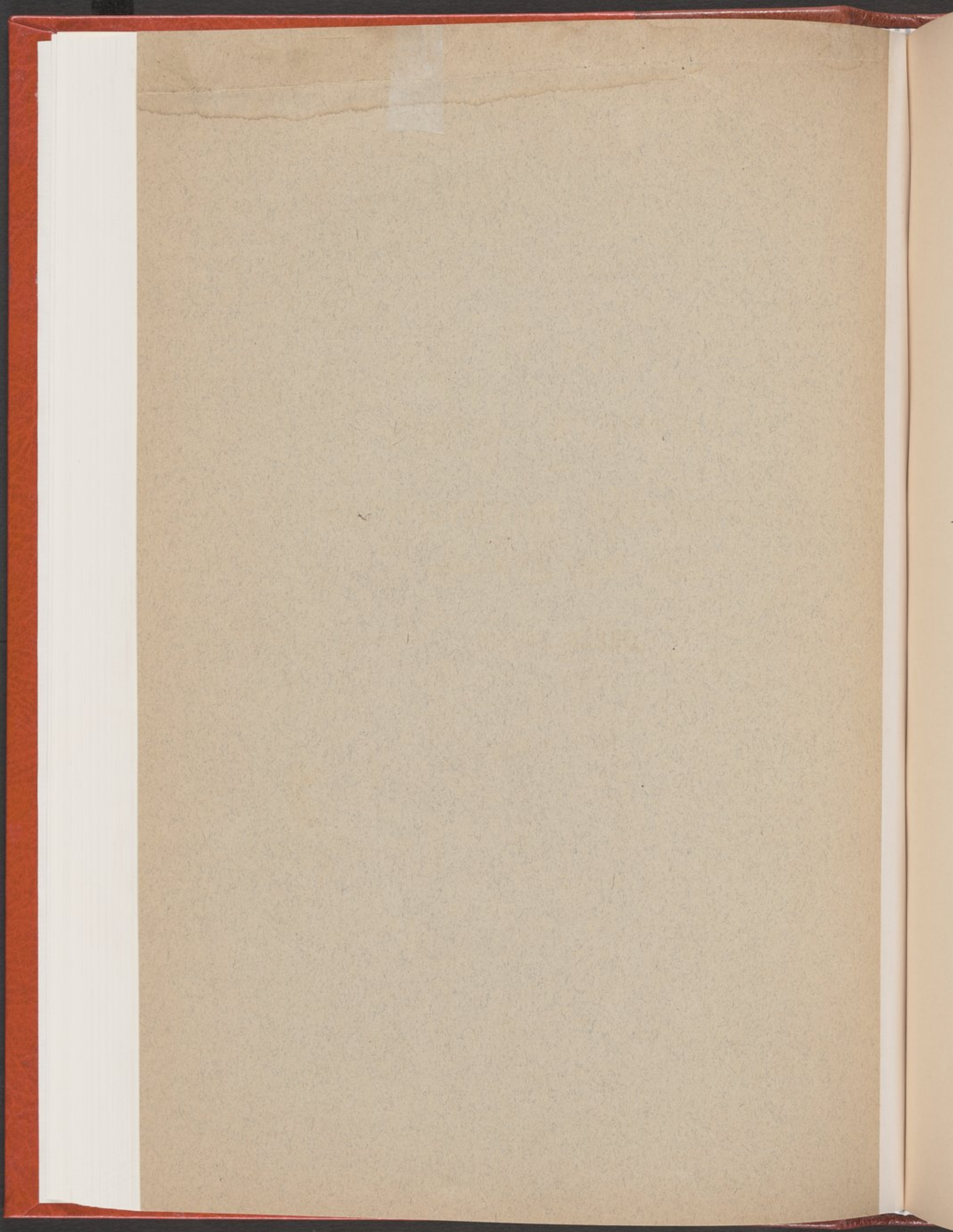



SERVICE DES ANTIQUITÉS DE L'ÉGYPTE

CATALOGUE GÉNÉRAL

DES

ANTIQUITÉS ÉGYPTIENNES

DU MUSÉE DU CAIRE

N<sup>OS</sup> 10001-10869

GREEK PAPYRI

BY B. P. GRENFELL AND A. S. HUNT



OXFORD

PRINTED AT THE UNIVERSITY PRESS

BY HORACE HART

1903

THE UNIVERSITY OF CHICAGO

PHYSICS DEPARTMENT



AN

M/7/2

600.

(12)

1

13

CATALOGUE GÉNÉRAL  
DES  
ANTIQUITÉS ÉGYPTIENNES  
DU MUSÉE DU CAIRE  
—  
GREEK PAPYRI

Oversize

ISAW

DT

57

.C2

vol. 10

CONTENTS

1	Introduction
2	General
3	Particulars
4	Summary
5	Appendix
6	Index

SERVICE DES ANTIQUITÉS DE L'ÉGYPTE

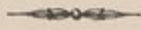

CATALOGUE GÉNÉRAL

DES

ANTIQUITÉS ÉGYPTIENNES

DU MUSÉE DU CAIRE

N<sup>os</sup> 10001-10869

GREEK PAPYRI

BY B. P. GRENFELL AND A. S. HUNT



OXFORD

PRINTED AT THE UNIVERSITY PRESS

BY HORACE HART

1903

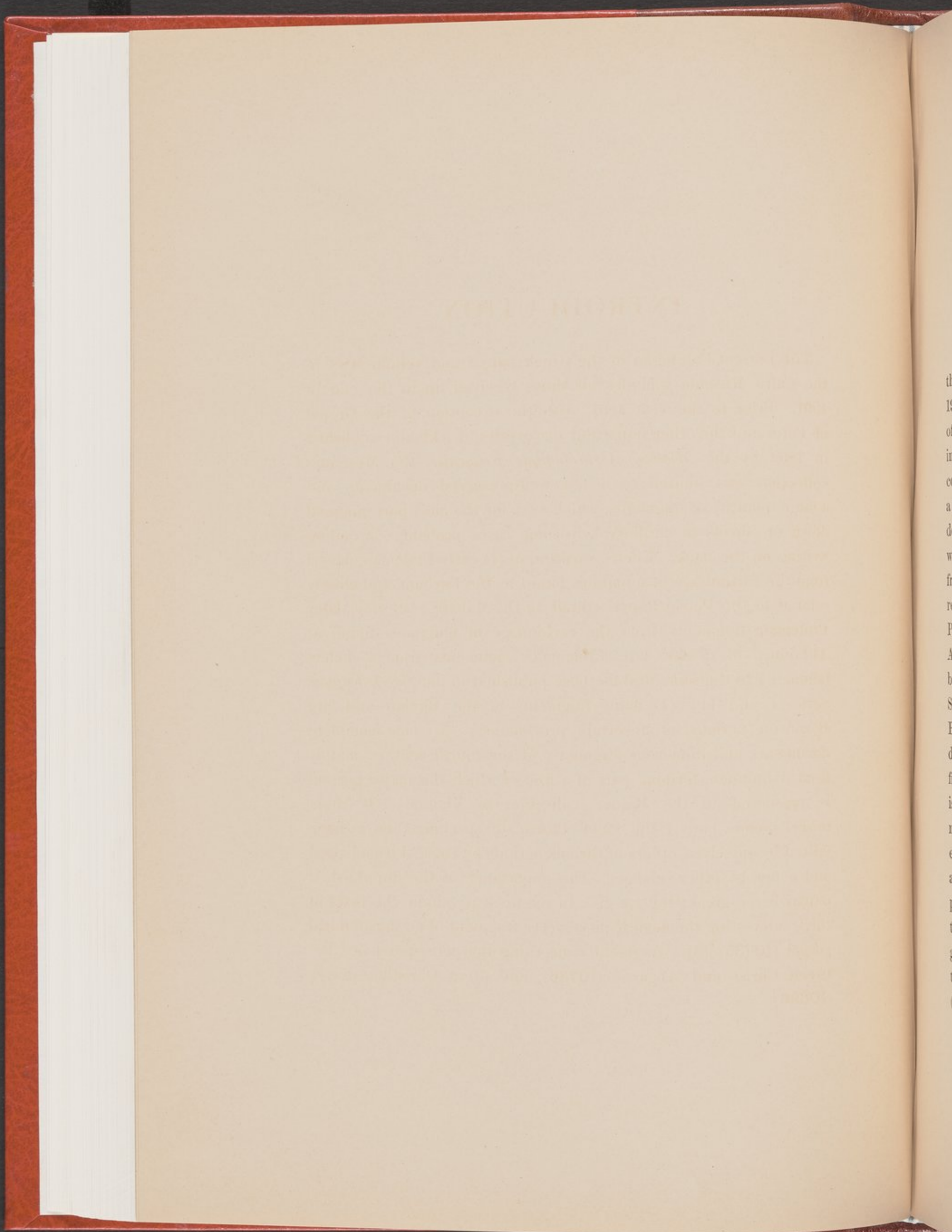

## CONTENTS

	PAGE
INTRODUCTION . . . . .	vii
CATALOGUE. . . . .	1
INDICES :—	
I. Bibliography . . . . .	111
II. Provenance of the Papyri . . . . .	112
III. Classification according to Subjects . . . . .	113

Since 1897 the Museum has received a large selection of well-preserved documents, chiefly of the Roman and Byzantine periods, from our earlier excavations at Behnesa and in the Fayoum in 1896-1899. Most of these have been published or described by us in the *Oxyrhynchus Papyri*, Parts I-III, or in *Fayûm Towns and their Papyri*. During the next few years extensive additions will be made to the collection through the division of the papyri which were found in our later excavations in the Fayoum and elsewhere, and in the excavations of M. Jouguet, but which have all been provisionally sent to Europe for publication.

In the following catalogue the remark 'Fibres vertical' means that the writing is on the recto of the papyrus, but at right angles to the fibres. Where no such remark is made, the writing is, as usually happens, along the fibres. Except where the contrary is stated, the writing is on the recto. The measurements throughout refer to metres. The numbers of the papyri in the catalogue are uniformly printed in heavy type. In the case of Greek words square brackets [ ] indicate a lacuna, round brackets ( ) the expansion of an abbreviation, and letters with dots under them are to be considered uncertain.



## INTRODUCTION

THE present Catalogue of the Greek papyri and vellum MSS. in the Cairo Museum includes all those received up to the end of 1901. Prior to the year 1897, with the exception of the Gospel of Peter and the other important discoveries at Akhmim published in 1892 by the *Mission Archéologique Française*, the Museum's collection was limited to a few well-preserved documents and a large quantity of fragments, which were for the most part gummed down on sheets of cardboard, in some cases probably concealing writing on the back. These consisted of (1) early Ptolemaic papyri from the cartonnage of mummies found in the Fayoum, and closely related to the Petrie Papyri edited by Dr. Mahaffy; (2) some later Ptolemaic fragments from the cartonnage of mummies found at Akhmim; (3) a few late Ptolemaic documents from Gebelen, belonging to the same find as those published in our *Greek Papyri*, Series I and II; (4) many fragments of the Roman and late Byzantine periods, of uncertain provenance; (5) some complete documents and numerous fragments of the fourth century, mainly from Ashmunen, forming part of a find of which the major portion is preserved in the Rainer collection at Vienna. Of these miscellaneous papyri the chief Ptolemaic specimens have been edited by ourselves, others of various periods by Dr. E. J. Goodspeed and a few by other scholars. The importance of the unpublished papyri is not great; but we give in the present volume the texts of three interesting theological pieces, (1) a fragment of an uncanonical gospel (10735), (2) a fragment concerning the correspondence between Christ and Abgarus (10736), and (3) a Christian prayer (10696).

CATALOGUE GÉNÉRAL  
DES  
ANTIQUITÉS ÉGYPTIENNES  
DU MUSÉE DU CAIRE

GREEK PAPYRI

10001. Papyrus. — .297 × .185. — Behnesa 1897 (Grenfell-Hunt). — 1 selis and a strip to the right. — Large cursive.

Certificate issued by Gnaeus Vergilius Capito, praefect of Egypt, to Tryphon, son of Dionysius, exempting him from military service. Dated in the 12th year of Claudius (A.D. 52). Complete. 14 lines.

Published in the *Oxyrhynchus Papyri*, Part I, no. 39, by B. P. Grenfell and A. S. Hunt.

10002. Papyrus. — .36 × .132. — Behnesa 1897 (Grenfell-Hunt). — 1 selis and a strip to the left. — Very cursive.

Petition addressed to Gnaeus Vergilius Capito by Tryphon, son of Dionysius (cf. 10001), complaining that a certain Syrus refused to abide by a judgement given in a dispute between him and Tryphon. Written in the middle of the 1st century. Practically complete. 19 lines.

Published in *op. cit.* no. 38.

10003. Papyrus. — .374 × .125. — Behnesa 1897 (Grenfell-Hunt). — 2 selides. — Small cursive.

Receipt given by Antiphanes, son of Heraclas, to Tryphon, son of Dionysius (cf. 10001 and 10002), stating that Tryphon had repaid a loan of 160 drachmae. Dated in the 5th year of Nero (A.D. 59). Nearly complete. 28 lines.

Described in *op. cit.* Part II, no. 306.

10004. Papyrus. — .222 × .145. — Behnesa 1897 (Grenfell-Hunt). — 1 selis. — Small cursive; a different hand on the verso.

On the recto part of two columns giving measurements of land and buildings, incomplete and much effaced. 35 lines. Contents of the verso similar, written in a different hand; partly effaced. 18 lines. Verso dated in the 16th year of Hadrian (A.D. 132).

Described in *op. cit.* Part III, no. 600.

10005. Papyrus. —  $\cdot 177 \times \cdot 118$ . — Behnesa 1897 (Grenfell-Hunt). — 1 selis. — Small, very cursive.

Letter addressed to the agoranomi of Oxyrhynchus by an official, stating that Harpocras had received back from the public archives the will which he had made 4 years previously. Dated in the 19th year of Trajan (A.D. 117). Nearly complete, but broken at the top. 13 lines.

Described in *op. cit.* Part III, no. 601.

10006. Papyrus. —  $\cdot 338 \times \cdot 13$ . — Behnesa 1897 (Grenfell-Hunt). — 1 selis and a strip to the right. — Small, very cursive.

Acknowledgement of the receipt from the public archives of a will which was to be cancelled. Dated in the 7th year of Hadrian (A.D. 123). Complete, except for the first line. 12 lines.

Published in *op. cit.* Part I, no. 107.

10007. Papyrus. —  $\cdot 205 \times \cdot 121$ . — Behnesa 1897 (Grenfell-Hunt). — 1 selis. — Sloping cursive.

Letter from Paësius (?) to Archelaus, giving him directions about loading a cargo and other matters. 2nd or 3rd century. Complete. 19 lines.

Published in *op. cit.* no. 63.

10008. Papyrus. —  $\cdot 2 \times \cdot 12$ . — Behnesa 1897 (Grenfell-Hunt). — 1 selis. — Good-sized cursive.

Statement that Horion, son of Sarapion, had paid  $115\frac{1}{4}$  bushels of wheat into the public granary. Dated in the 3rd year of Antoninus (A.D. 140). Complete. 9 lines.

Published in *op. cit.* no. 89.

10009. Papyrus. —  $\cdot 111 \times \cdot 235$ . — Behnesa 1897 (Grenfell-Hunt). — 1 selis. — Fibres vertical. — Cursive.

Letter from Serenus, a scribe, to a steward whose name is lost, about an account between them. 5th or 6th century. Incomplete, having lost the beginnings of lines. 6 lines.

10010. Papyrus. —  $\cdot 228 \times \cdot 139$ . — Behnesa 1897 (Grenfell-Hunt). — 1 selis. — Clear cursive.

Letter from Dionysius to Heracleides, secretary to the governor of the oasis of the Thebaid, saying that he would procure a boat, and inviting Heracleides to pay him a visit. Address on the verso. 2nd century. Complete. 11 lines.

Described in *op. cit.* Part III, no. 602.

10011. Papyrus. —  $\cdot 187 \times \cdot 1$ . — Behnesa 1897 (Grenfell-Hunt). — 1 selis. — Small cursive.

Letter written by Corbulo, stating that he had both received and sent various articles, and asking that other articles should be sent to him. The letter is continued down the left-hand margin of the recto and on the verso. Address on the verso. 2nd or 3rd century. Nearly complete. 32 lines.

Published in *op. cit.* Part I, no. 113.

10012. Papyrus. — .197 × .196. — Behnesa 1897 (Grenfell-Hunt). — 1 selis and a strip to the right. — Large irregular semi-uncial.

Horoscope. 1st century. Nearly complete, but worm-eaten and defaced in parts. 20 lines.

Described in *op. cit.* Part II, no. 307.

10013. Papyrus. — .177 × .163. — Behnesa 1897 (Grenfell-Hunt). — 1 selis. — Semi-uncial.

Letter from Chaereas to his father Dionysius, with reference to negotiations with Serenus. Address on the verso. 2nd or 3rd century. Complete, but somewhat defaced. 15 lines.

10014. Papyrus. — .24 × .15. — Behnesa 1897 (Grenfell-Hunt). — 1 selis. — Clear cursive.

Letter from Ischyron to his son Dionysiotheon, asking him to write, and giving him various directions. Address on the verso. 3rd or 4th century. Complete. 26 lines.

Published in *op. cit.* Part I, no. 123.

10015. Papyrus. — .255 × .238. — Behnesa 1897 (Grenfell-Hunt). — 1 selis and a strip to the right. — On the recto good-sized cursive; on the verso shorthand.

Letter from Serenus, tabularius of the Oxyrhynchite nome, to Serenus, assistant to the logistes, concerning money transactions, &c. Address on the verso, which also contains 14 lines of shorthand. 4th century. Complete, but somewhat effaced in parts. 25 lines.

10016. Papyrus. — .293 × .169. — Behnesa 1897 (Grenfell-Hunt). — 1 selis. — Upright cursive.

Acknowledgement, given by Aurelius Areotes to the heirs of Flavius Apion (cf. 10018, &c.), of the receipt of a water-wheel. Signature of the scribe, Anastasius, in Latin. Title on the verso. Dated in the 8th consulship [of Maurice], 9th indiction (A. D. 590). Complete, save for the loss of two lines at the top. 29 lines.

Other papyri mentioning Flavius Apion or his heirs are 10017, 10018, 10028, 10034, 10039, 10049, 10053, 10056-8, 10060.

10017. Papyrus. — .337 × .158. — Behnesa 1897 (Grenfell-Hunt). — 1 selis and a strip to the left. — Upright cursive.

Acknowledgement, similar to the preceding, given by Aurelius Phoebammon. Signature of the scribe, Papnuthius, in Latin. Title on the verso. Dated in the 6th year of Maurice, 6th indiction (A. D. 587). Practically complete. 36 lines.

10018. Papyrus. — .32 × .195. — Behnesa 1897 (Grenfell-Hunt). — 1 selis and a strip to the right. — Upright cursive.

Deed addressed by Aurelius Pamouthius, a worker in lead, to the heirs of Flavius Apion (cf. 10016), by which Pamouthius becomes surety for Aurelius Abraham's remaining on a farm belonging to the heirs. Signature of the scribe, Anastasius, in Latin. Title on the verso. Dated in the 4th year of Tiberius Constantinus, 12th indiction (A. D. 579). Practically complete. 33 lines.

Published in *op. cit.* no. 135.

10019. Papyrus. — .338 × .155. — Behnesa 1897 (Grenfell-Hunt). — 2 selides. — Fibres on the recto vertical; on the verso horizontal. — Sloping cursive.

Letter addressed to Marinus, a teacher, announcing the receipt of 234 bushels of wheat, of which the writer of the letter forwards to Marinus 115. On the verso, besides the address, 2 short lines of an account. 6th or 7th century. Practically complete. 24 lines.

10020. Papyrus. — .151 × .306. — Behnesa 1897 (Grenfell-Hunt). — 1 selis. — Fibres vertical. — Large upright cursive.

Letter to John, a comes, from Theophilus, acknowledging the receipt of wine, honey, bread, &c., and asking for some oil. Address on the verso. 6th or 7th century. Complete. 12 lines.

Published in *op. cit.* no. 155.

10021. Papyrus. — .183 × .312. — Behnesa 1897 (Grenfell-Hunt). — 2 selides. — Fibres vertical. — Sloping cursive.

Letter with reference to the removal of some wood from an underground chamber. 6th century. Complete. 4 lines.

10022. Papyrus. — .193 × .342. — Behnesa 1897 (Grenfell-Hunt). — 2 selides. — Fibres vertical. — Sloping cursive.

Letter written by Nilus with reference to the dispatch of 28 bundles of asparagus (?). Address on the verso. 6th or 7th century. Practically complete. 12 lines.

10023. Papyrus. — .198 × .14. — Behnesa 1897 (Grenfell-Hunt). — 1 selis and a strip to the right. — Small upright cursive.

List of payments by various persons. 7th century. Complete. 17 lines.

10024. Papyrus. — .193 × .14. — Behnesa 1897 (Grenfell-Hunt). — 1 selis. — Upright cursive; signature in sloping cursive.

Acknowledgement given by Aurelius Papnouthius and Aurelius Menas to a person whose name is lost for the receipt of a water-wheel. Signature of the scribe, Proxenas, in Latin. Title on the verso. Dated in the year 226 = 195, 12th indiction (A. D. 549). Incomplete, having lost the beginning. 25 lines.

On the two eras of Oxyrhynchus, dating from A. D. 324 and 355 respectively, see Grenfell and Hunt's *Oxyrhynchus Papyri*, Part I, pp. 192-3.

10025. Papyrus. — .181 × .34. — Behnesa 1897 (Grenfell-Hunt). — 1 selis and a strip along the bottom. — Fibres vertical. — Sloping cursive.

Letter written by Victor to a person whose name is defaced, requesting him on the authority of the bishop to pay certain produce to Peter, the bearer of the letter. Address on the verso much effaced. 6th or 7th century. Practically complete. 9 lines.

10026. Papyrus. —  $\cdot 315 \times \cdot 165$ . — Behnesa 1897 (Grenfell-Hunt). — 1 selis and a strip to the right. — Upright semi-cursive.

List of cultivators who had fled from the estate ( $\kappa\tau\eta\mu\alpha$ ) of Thaësis to that of Machauson. 6th century. Practically complete. Two columns, containing 24 and 18 lines.

10027. Papyrus. —  $\cdot 172 \times \cdot 363$ . — Behnesa 1897 (Grenfell-Hunt). — 2 selides. — Fibres vertical. — Clear sloping cursive.

Letter written by Menas to a person whose name is not given, with reference to the vintage in the vineyard of Pambechius and other persons. Address on the verso. 6th or 7th century. Complete. 8 lines.

10028. Papyrus. —  $\cdot 315 \times \cdot 193$ . — Behnesa 1897 (Grenfell-Hunt). — 1 selis and a strip on either side. — Upright cursive.

Acknowledgement of a loan of 11 bushels of wheat lent by the heirs of Flavius Apion to Aurelius Areotes and Aurelius Samuel. Signature of the scribe, Papnuthius, in Latin. Title on the verso. Dated in the 1st year of Maurice, 1st indiction (A.D. 582). Nearly complete. 26 lines.

10029. Papyrus. —  $\cdot 069 \times \cdot 308$ . — Behnesa 1897 (Grenfell-Hunt). — 1 selis and a strip along the bottom. — Fibres vertical. — Upright cursive.

Receipt for the payment of 270 pounds of meat to 9 soldiers. Dated in the year 227=196, 14th indiction (A.D. 551). Complete. 4 lines.

10030. Papyrus. —  $\cdot 11 \times \cdot 31$ . — Behnesa 1897 (Grenfell-Hunt). — 1 selis and a strip along the top. — Fibres vertical. — Upright cursive.

Receipt for the payment of 300 pounds of meat to 10 soldiers and 16 pounds to Faustinus. Endorsed on the verso. Dated in the year 227=196, 14th indiction (A.D. 551). Practically complete. 7 lines.

In the same hand as 10029.

10031. Papyrus. —  $\cdot 309 \times \cdot 18$ . — Behnesa 1897 (Grenfell-Hunt). — 2 selides. — Upright cursive.

Acknowledgement given by Aurelius Victor to Flavius Strategius for the receipt of implements for a mill. Signature of the scribe, Theon, in Greek and Latin. Title on the verso. Dated in the consulship of Belisarius, 13th indiction (A.D. 535). Practically complete. 30 lines.

10032. Papyrus. —  $\cdot 274 \times \cdot 178$ . — Behnesa 1897 (Grenfell-Hunt). — 1 selis and a strip at the bottom. — Fibres vertical. — Large sloping cursive.

Letter addressed to Marinus (cf. 10019), requesting him to pay 15 solidi to Georgius. Address on the verso. 6th or 7th century. Practically complete. 15 lines.

10033. Papyrus. — .159 × .34. — Behnesa 1897 (Grenfell-Hunt). — 2 selides. — Fibres vertical. — Sloping cursive.

Letter from Victor to a person whose name is mutilated, asking that a horse should be sent to him before the inundation, and making other requests. Address on the verso. 6th or 7th century. Nearly complete. 12 lines.

10034. Papyrus. — .32 × .2. — Behnesa 1897 (Grenfell-Hunt). — 1 selis and a strip to the left. — Small nearly upright cursive.

Acknowledgement given by Aurelius Ptollion to the heirs of Flavius Apion (cf. 10016), of the receipt of an axle for a water-wheel. Title on the verso. Signature of the scribe, Papnuthius, in Latin. Dated in the 3rd year of Maurice, 2nd indiction (A.D. 584). Practically complete. 29 lines.

Published in *op. cit.* no. 137.

10035. Papyrus. — .12 × .33. — Behnesa 1897 (Grenfell-Hunt). — 1 selis. — Fibres vertical. — Sloping cursive.

Letter from Theodorus, a chartularius, to other chartularii, requesting them to appoint Abraham and Nicetes as guards. Address on the verso. 6th or 7th century. Complete. 5 lines.

Published in *op. cit.* no. 156.

10036. Papyrus. — .175 × .36. — Behnesa 1897 (Grenfell-Hunt). — 1 selis and a strip along the top. — Fibres vertical. — Sloping cursive.

Letter from Victor to Georgius, chartularius, requesting him to send the elders of a village, as their presence was required at a judicial inquiry. Address on the verso. 6th or 7th century. Nearly complete. 10 lines.

10037. Papyrus. — .177 × .303. — Behnesa 1897 (Grenfell-Hunt). — 2 selides. — Fibres vertical. — Upright cursive.

Receipt issued by John, village scribe of Spania, stating that he had received and forwarded 7057 bushels of wheat. 6th century. Practically complete. 5 lines.

10038. Papyrus. — .177 × .362. — Behnesa 1897 (Grenfell-Hunt). — 2 selides. — Fibres vertical. — Large sloping cursive.

Letter written by Christophorus to Georgius, a comes, with regard to helping Joseph, the steward of Christophorus, to pay certain taxes. Address on the verso. 6th or 7th century. Practically complete. 9 lines.

10039. Papyrus. — .325 × .112. — Behnesa 1897 (Grenfell-Hunt). — 1 selis. — Good-sized clear cursive; signatures sloping cursive.

Acknowledgement given by Menas to the heirs of Flavius Apion for the receipt of 371 bushels of wheat. Title on the verso. Signature of the scribe, Papnuthius, in Latin. Dated in the 5th year of Maurice, 5th indiction (A.D. 587). Practically complete. 39 lines.

10040. Papyrus. — .162 × .312. — Behnesa 1897 (Grenfell-Hunt). — 2 selides. — Fibres vertical. — Upright cursive.

Letter from Constantinus to his brother, in extremely corrupt Greek, about loading a boat and other matters. Address on the verso. 5th or 6th century. Nearly complete. 10 lines.

10041. Papyrus. — .285 × .156. — Behnesa 1897 (Grenfell-Hunt). — 1 selis. — Upright cursive.

Receipt given by Apollo, Abraham and Anoup to Ammenius for 3 bushels of wheat and 1 solidus less  $4\frac{1}{2}$  carats for each of the 4 indictions from the 5th to the 8th. 6th century. Complete. 14 lines.

10042. Papyrus. — .132 × .306. — Behnesa 1897 (Grenfell-Hunt). 1 selis and a strip along the top. — Fibres vertical. — Mixed cursive and uncial.

Letter concerning a dispute between a monk, Papnouthius, and a scribe. The address on the verso is effaced. About the 6th century. Practically complete. 7 lines.

Published in *op. cit.* no. 157.

10043. Papyrus. — .115 × .325. — Behnesa 1897 (Grenfell-Hunt). — 1 selis. — Fibres vertical. — Sloping cursive.

Letter from Victor to Cosmas, a comes, stating that two brickmakers from the village of Tampeti had come to the village of Ibion, and requesting Cosmas to take security from them to prevent their running away a second time. Address on the verso. 6th or 7th century. Practically complete. 6 lines.

Published in *op. cit.* no. 158.

10044. Papyrus. — .134 × .33. — Behnesa 1897 (Grenfell-Hunt). — 1 selis. — Fibres vertical. — Small cursive.

Receipt for payment through a bank of 9 solidi, being the price of 3 horses. Dated in the year 294 = 263, 6th indiction (A.D. 618). Complete. 6 lines.

Published in *op. cit.* no. 153.

10045. Papyrus. — .12 × .323. — Behnesa 1897 (Grenfell-Hunt). — 1 selis. — Fibres vertical. — Large upright cursive.

Receipt for 48 solidi for the 4th and 5th indictions from Theodoros to a steward. Title on the verso. Dated in the year 249 = 218, 6th indiction (A.D. 572). Complete. 7 lines.

Published in *op. cit.* no. 149.

10046. Papyrus. — .141 × .319. — Behnesa 1897 (Grenfell-Hunt). — 1 selis and a strip along the top. — Fibres vertical. — Sloping cursive.

Letter, in very corrupt Greek, from Epasklas to a person whose name is effaced, on money affairs. Address on the verso much effaced. 6th century. Nearly complete. 11 lines.



- 10047.** Papyrus. — .081 × .322. — Behnesa 1897 (Grenfell-Hunt). — 1 selis. — Fibres vertical. — Slightly sloping cursive.

Receipt for various amounts of wine delivered to different persons by Phoebammon. Dated in the year 267 = 236, 9th indiction (A.D. 590). Practically complete. 4 lines.

In the same hand as 10051.

- 10048.** Papyrus. — .084 × .345. — Behnesa 1897 (Grenfell-Hunt). — 1 selis. — Fibres vertical. — Upright cursive.

Receipt for 10 $\frac{5}{8}$  solidi, being the wages of two starters (*ἀφέραι*) for a month. Dated in the year 294 = 263, 6th indiction (A.D. 617). Practically complete. 4 lines.

In the same hand as 10095, 10148, 10149.

Published in *op. cit.* no. 152.

- 10049.** Papyrus. — .318 × .121. — Behnesa 1897 (Grenfell-Hunt). — 1 selis and a strip to the right. — Sloping cursive.

Contract between Aurelius Menas and Flavius Apion, in which the first-named binds himself to pay 24 solidi if he steals any of the plant received by him from Flavius Apion. Title on the verso. Signature of the scribe, John, in Latin. Cf. 10090, a similar contract written by the same scribe John in A.D. 612. From the remnant of the date in 10049 it is probable that it was written on the day following that on which 10090 was written. Nearly complete, having lost about 3 lines at the beginning. 30 lines.

Published in *op. cit.* no. 139.

- 10050.** Papyrus. — .105 × .36. — Behnesa 1897 (Grenfell-Hunt). — 2 selides. — Fibres vertical. — Sloping cursive.

Letter addressed to Georgius, chartularius, by a person whose name is lost, with reference to an agreement made between the writer and the son of Colluthus. Address on the verso. 6th or 7th century. Nearly complete. 6 lines.

- 10051.** Papyrus. — .063 × .322. — Behnesa 1897 (Grenfell-Hunt). — 1 selis and a strip along the bottom. — Fibres vertical. — Upright cursive.

Receipt for 3 $\frac{1}{2}$  jars of wine paid to 14 guards. Dated in the year 267 = 236, 9th indiction (A.D. 590). Complete. 3 lines.

In the same hand as 10047.

Published in *op. cit.* no. 150.

- 10052.** Papyrus. — .123 × .327. — Behnesa 1897 (Grenfell-Hunt). — 1 selis and a strip along the top. — Fibres vertical. — Upright cursive.

Receipt for 4 solidi less 16 carats paid to Theodosius by Anastasius. 7th century. Complete. 5 lines.

10053. Papyrus. — .315 × .103. — Behnesa 1897 (Grenfell-Hunt). — 1 selis and a strip to the left. — Nearly upright cursive.

Acknowledgement given by John, chief of the stonemasons, to Flavius Apion, stating that he had received 1 solidus for transport of stones. Title on the verso. Signature of the scribe, Isatus, in Latin. Dated in the 4th year of Justin II, 2nd indiction (A. D. 569). Complete. 34 lines.

Published in *op. cit.* no. 134.

10054. Papyrus. — .317 × .142. — Behnesa 1897 (Grenfell-Hunt). — 1 selis. — Fibres vertical. — Written on the verso, the recto being blank. — Small upright cursive.

List of payments from various village officials. 6th or 7th century. Practically complete. 9 lines.

10055. Papyrus. — .297 × .11. — Behnesa 1897 (Grenfell-Hunt). — 1 selis and a strip to the left. — Thick upright cursive.

List of payments in wheat. 6th century. Practically complete, but defaced in parts. 16 lines.

10056. Papyrus. — .325 × .307. — Behnesa 1897 (Grenfell-Hunt). — 2 selides and a strip on either side. — Upright cursive.

Acknowledgement given by the elders of the village of Takona to Flavius Apion, stating that they had received 200 bushels of seed-corn. Title on the verso. Signature of the scribe, Philoxenus, in Latin. Dated in the 24th year of Justinian, the 8th year after the consulship of Flavius Basilius, in the year 227 = 196, 14th indiction (A. D. 550). Practically complete. 30 lines.

Published in *op. cit.* no. 133.

10057. Papyrus. — .288 × .223. — Behnesa 1897 (Grenfell-Hunt). — 2 selides and a strip to the right. — Small, slightly sloping cursive.

Agreement between Aurelius Serenus and Flavius Serenus, comes, by which the former agrees to undertake the management of his stables for one year. Title on the verso. Signature of the scribe, Philoxenus, in Latin. Dated in the 24th year of Justinian, the 8th year after the consulship of Flavius Basilius, in the year 226 = 195, 13th indiction (A. D. 550). Nearly complete. 33 lines.

Published in *op. cit.* no. 140.

10058. Papyrus. — .27 × .325. — Behnesa 1897 (Grenfell-Hunt). — 2 selides and a strip along the top. — Fibres vertical. — Rude semi-uncial.

Agreement to pay 18 solidi on the first of Thoth, addressed by Philoxenus to Andronicus, a comes, on behalf of a third person whose name is not given, but who, from his title, was probably Flavius Apion. Cf. 10016, &c. Title on the verso. About the 6th century. Complete. 13 lines.

10059. Papyrus. —  $.312 \times .23$ . — Behnesa 1897 (Grenfell-Hunt). — 2 selides and a strip to the right. — Upright cursive.

Account of sums received from three estates and of sums expended. On the verso list in two columns of payments in corn by various persons. 6th century. Complete. Recto 28 lines. Verso, 1st column 23 lines, 2nd column 27 lines.

10060. Papyrus. —  $.302 \times .125$ . — Behnesa 1897 (Grenfell-Hunt). — 1 selis. — Upright cursive.

Acknowledgement given by Phoebammon to the heirs of Flavius Apion for the receipt of a water-wheel. Title on the verso. Dated in the 5th year of Maurice (A.D. 587). Nearly complete. 34 lines.

10061. Papyrus. —  $.115 \times .245$ . — Behnesa 1897 (Grenfell-Hunt). — 1 selis. — Fibres vertical. — Large cursive.

Receipt for 42 bushels of barley. 6th century. Incomplete, having lost the beginnings of lines. 6 lines.

10062. Papyrus. —  $.22 \times .243$ . — Behnesa 1897 (Grenfell-Hunt). — 2 selides and a strip to the right. — Upright cursive.

Declaration on oath made by Aurelius Pambechis to the chief of the Treasury at Oxyrhynchus that, having been appointed to succeed to a subordinate post, he would carry out the duties faithfully. Title on the verso. Dated in the 34th year of Justinian, the 19th year after the consulship of Flavius Basilius, in the year 237 = 206, 9th indiction (A.D. 560). Incomplete, being broken off at the bottom. 24 lines.

Published in *op. cit.* no. 125.

10063. Papyrus. —  $.364 \times .253$ . — Behnesa 1897 (Grenfell-Hunt). — 2 selides and a strip on both sides. — Semi-cursive.

Petition addressed by Sousneus to a person whose name is not given, with reference to a dispute between himself and his younger brother about the division of their father's property. 6th or 7th century. Practically complete. 27 lines.

Published in *op. cit.* no. 131.

10064. Papyrus. —  $.113 \times .234$ . — Behnesa 1897 (Grenfell-Hunt). — 1 selis. — Fibres vertical. — Sloping cursive.

Receipt for 1 solidus less 4 carats paid by Abraham to Petrus Curiosus. Title on the verso. 6th or 7th century. Incomplete, having lost about 6 letters at the beginning of each line. 6 lines.

10065. Papyrus. —  $.162 \times .296$ . — Behnesa 1897 (Grenfell-Hunt). — 1 selis. — Fibres vertical. — Large irregular semi-uncial.

Letter addressed to Stabulas. Address on the verso effaced. 6th century. Nearly complete, but effaced in parts. 14 lines.

- 10066.** Papyrus. — .088 × .322. — Behnesa 1897 (Grenfell-Hunt). — 1 selis and a strip along the bottom. — Fibres vertical. — Upright cursive.

Receipt for  $1\frac{1}{2}$  solidi less  $5\frac{1}{2}$  carats for the purchase of poultices for the horses of the public circus. Title on the verso. Dated in the year 228 = 197, 15th indiction (A. D. 552). Complete. 7 lines.

Published in *op. cit.* no. 145.

- 10067.** Papyrus. — .095 × .248. — Behnesa 1897 (Grenfell-Hunt). — 1 selis. — Fibres vertical. — Large cursive; same hand as 10068.

Letter from Victor to Theodorus, asking for vegetables. Address on the verso. 6th or 7th century. Complete. 4 lines.

- 10068.** Papyrus. — .098 × .342. — Behnesa 1897 (Grenfell-Hunt). — 1 selis and a strip along the top. — Fibres vertical. — Large cursive; same hand as 10067.

Letter from Victor to Georgius, a comes, asking him to attend to the business of the son of Abraham. Address on the verso. 6th or 7th century. Practically complete. 6 lines.

- 10069.** Papyrus. — .103 × .372. — Behnesa 1897 (Grenfell-Hunt). — 2 selides. — Fibres vertical. — Small sloping cursive.

Letter from Justus to a person whose name is mutilated, announcing the dispatch of some money. Address on the verso. 6th or 7th century. Complete, but the writing is effaced in parts.

- 10070.** Papyrus. — .322 × .258. — Behnesa 1897 (Grenfell-Hunt). — 1 selis and a strip to the left. — Upright cursive.

Contract between eight persons and Flavius Apion, by which the former agree to pay 3000 jars as rent for a vineyard. Title on the verso. Dated in the 12th year of Justin II, 10th indiction (A. D. 577). Nearly complete. 27 lines.

- 10071.** Papyrus. — .408 × .323. — Behnesa 1897 (Grenfell-Hunt). — 4 selides. — Fibres vertical. — Large sloping cursive.

Receipt for 2205 solidi to be delivered at Alexandria. Dated in the 6th year of Tiberius Constantinus, 14th indiction (A. D. 580). Incomplete, having lost the beginning. 21 lines.

Published in *op. cit.* no. 144.

- 10072.** Papyrus. — .318 × .24. — Behnesa 1897 (Grenfell-Hunt). — 2 selides. — Sloping cursive.

Letter to Flavius Apion from Anoup, asking for indulgence in respect of a debt which he professes himself unable to pay. 6th century. Practically complete. 23 lines.

Published in *op. cit.* no. 130.

- 10073.** Papyrus. — .313 × .263. — Behnesa 1897 (Grenfell-Hunt). — 2 selides. — Fibres vertical. — Medium-sized cursive.

Report of a public meeting at which it was proposed to pay some signal honour to the prytanis. Late 3rd or 4th century. Nearly complete. 30 lines.

Published in *op. cit.* no. 41.

- 10074.** Papyrus. — .058 × .31. — Behnesa 1897 (Grenfell-Hunt). — 2 narrow selides. — Fibres vertical. — Small upright cursive.

Receipt for a rope provided by the monks of the monastery of St. Andrew. Dated in the year 231 = 200, 4th indiction, Pharmouthi 12th (A. D. 556). Complete. 3 lines.

In the same hand as 10078.

Published in *op. cit.* no. 147.

- 10075.** Papyrus. — .053 × .288. — Behnesa 1897 (Grenfell-Hunt). — 1 selis. — Fibres vertical. — Upright cursive.

Receipt for four mats provided by Melas, head of the same monastery, for the use of the porters. Endorsement on the verso. Dated in the year 232 = 201, 4th indiction, Pharmouthi 17th (A. D. 556). Complete. 4 lines.

Published in *op. cit.* no. 148.

- 10076.** Papyrus. — .08 × .298. — Behnesa 1897 (Grenfell-Hunt). — 1 selis. — Fibres vertical. — Upright cursive.

Receipt for a payment to Serenus, a stableman, from the monks of the same monastery. Title on the verso. Dated in the year 232 = 201, 4th indiction, Athur (A. D. 555). Practically complete. 7 lines.

In the same hand as 10077, 10079, 10150.

Published in *op. cit.* no. 146.

- 10077.** Papyrus. — .063 × .297. — Behnesa 1897 (Grenfell-Hunt). — 1 selis. — Fibres vertical. — Upright cursive.

Receipt for a rope provided by the monks of the monastery of St. Andrew for the use of Joseph. Endorsement on the verso. Dated in the year 232 = 201, 4th indiction, Mecheir 24th (A. D. 556). Complete. 5 lines.

Cf. note on 10076.

- 10078.** Papyrus. — .05 × .17. — Behnesa 1897 (Grenfell-Hunt). — 1 selis. — Fibres vertical. — Upright cursive.

Receipt for four mats provided by the monks of the monastery of St. Andrew for the γεουχικ(όν) λουτρο(όν). Dated in the year 232 = 201, 4th indiction, Phamenoth 11th (A. D. 556). Complete. 5 lines.

In the same hand as 10074.

- 10079.** Papyrus. — .08 × .165. — Behnesa 1897 (Grenfell-Hunt). — 1 selis. — Fibres vertical. — Upright cursive.

Receipt for 1½ coils of rope provided by the monks for the use of Philoxenus. Endorsement on the verso. Dated in the year 232 = 201, 4th indiction, Pauni 25th (A. D. 556). Complete. 6 lines.

Cf. note on 10076.

10080. Papyrus. —  $.11 \times .34$ . — Behnesa 1897 (Grenfell-Hunt). — 1 selis. — Fibres vertical. — Large sloping cursive.

Letter from Victor to Georgius concerning the repair of a boat, the rudder of which was broken. Address on the verso. 6th or 7th century. Practically complete, though worm-eaten. 5 lines.

10081. Papyrus. —  $.134 \times .363$ . — Behnesa 1897 (Grenfell-Hunt). — 1 selis and a strip along the bottom. — Fibres vertical. — Sloping cursive.

Letter from Menas, chartularius, to Theodorus, a comes, concerning a horse which Menas had sent. Address on the verso. 6th or 7th century. Practically complete. 7 lines.

10082. Papyrus. —  $.257 \times .408$ . — Behnesa 1897 (Grenfell-Hunt). — 1 selis. — Sloping cursive; signature in uncials.

Letter from John to Phoebammon, breaking off the engagement between Euphemia, his daughter, and Phoebammon on account of the latter's misconduct. Signature of John at the bottom. 6th or 7th century. Nearly perfect, having lost the beginning, which probably contained only the date. 15 lines.

Published in *op. cit.* no. 129.

10083. Papyrus. —  $.297 \times .087$ . — Behnesa 1897 (Grenfell-Hunt). — 1 selis. — Small upright cursive.

Copy of a receipt issued by Pamouthius for 30 bushels of corn. 6th century. Practically complete. 12 lines.

10084. Papyrus. —  $.25 \times .239$ . — Behnesa 1897 (Grenfell-Hunt). — 2 selides joined so that the recto of one and the verso of the other come together. — Fibres on both sides partly horizontal, partly vertical. — Small upright cursive on one side (two hands), larger cursive on the other.

On one side two narrow columns of accounts, on the other 12 lines of a taxing-account. 6th or 7th century. Imperfect.

Taxing-account published in *op. cit.* no. 127.

10085. Papyrus. —  $.313 \times .305$ . — Behnesa 1897 (Grenfell-Hunt). — 2 selides and a strip to the right. — Upright, clear cursive.

Deed by which Stephanous, the daughter of John, takes over, with the consent of her husband Marcus, the liabilities of her father. Title on the verso. Signature of the scribe, Paulus, in Latin. Dated in the 7th year of Justin II, 5th indiction, in the year 248 = 217 (A. D. 572). Practically complete. 33 lines.

Published in *op. cit.* no. 126.

10086. Papyrus. —  $.308 \times .324$ . — Behnesa 1897 (Grenfell-Hunt). — 2 selides. — Fibres vertical. — Sloping cursive.

Letter from Menas to Georgius, comes, asking, amongst other things, for some pumpkins. Address on the verso. 6th or 7th century. Nearly complete. 17 lines.

10087. Papyrus. — .228 × .345. — Behnesa 1897 (Grenfell-Hunt). — 2 selides. — Fibres vertical. — Large sloping cursive.

Letter. Address on the verso. 6th or 7th century. Nearly complete, but effaced in parts. 9 lines.

10088. Papyrus. — .129 × .35. — Behnesa 1897 (Grenfell-Hunt). — 2 selides. — Fibres vertical. — Large sloping cursive.

Letter from Victor to Theodorus, asking for some wine to be sent him through Georgius. Address on the verso. 6th or 7th century. Complete. 5 lines.

10089. Papyrus. — .325 × .142. — Behnesa 1897 (Grenfell-Hunt). — 1 selis and a strip to the left. — Small upright cursive.

Acknowledgement given by Aurelius Sarmatas to the heirs of Flavius Apion for the receipt of a water-wheel. Title on the verso. Signature of the scribe, Anastasius, in Latin. Dated in the 9th year of Maurice, 9th indiction (A. D. 591). Practically complete. 40 lines.

10090. Papyrus. — .358 × .112. — Behnesa 1897 (Grenfell-Hunt). — 1 selis and a strip to the right. — Upright cursive; signature in sloping cursive.

Agreement between Aurelius Phib and Aurelius Apollos on the one hand and Flavius Apion on the other, by which the two former bind themselves to pay 24 solidi if they steal any of the plant which they have received from Flavius Apion. Title on the verso. Signature of the scribe, John, in Latin. Dated in the 3rd year of Heraclius, 1st indiction (A. D. 612), Phaophi 28th. Cf. 10049, a similar contract also written by John, probably on the following day. Practically complete. 33 lines.

10091. Papyrus. — .082 × .318. — Behnesa 1897 (Grenfell-Hunt). — 1 selis. — Fibres vertical. — Upright semi-cursive.

Letter from Spanias to Macarius, requesting him to send the ἀρχισύμμαχος of the village of Meskanouneus. Address on the verso. 6th or 7th century. Practically complete. 7 lines.

10092. Papyrus. — .322 × .148. — Behnesa 1897 (Grenfell-Hunt). — 2 selides. — Sloping cursive.

Account of expenditure. 6th or 7th century. Complete. 7 lines.

10093. Papyrus. — .121 × .31. — Behnesa 1897 (Grenfell-Hunt). — 1 selis and a strip along the bottom. — Fibres vertical. — Large sloping cursive.

Letter stating that the writer intended to send 8 βούκολα. Address on the verso. 6th or 7th century. Nearly complete. 7 lines.

10094. Papyrus. — .11 × .323. — Behnesa 1897 (Grenfell-Hunt). — 1 selis. — Fibres vertical. — Upright cursive.

Receipt for 3 solidi less 12 carats paid through the bank of Macarius to some boatmen. Title on the verso. Dated in the year 289=258 (A. D. 612). Practically complete. 5 lines.

Published in *op. cit.* no. 151.

- 10095.** Papyrus. —  $\cdot 105 \times \cdot 33$ . — Behnesa 1897 (Grenfell-Hunt). — 1 selis. —  
Fibres vertical. — Upright cursive.  
Receipt for  $7\frac{1}{2}$  carats paid to certain *σύμμαχοι*. Dated in the year 294 = 263 (A. D. 618).  
Cf. note on 10048. Practically complete. 4 lines.
- 10096.** Papyrus. —  $\cdot 11 \times \cdot 316$ . — Behnesa 1897 (Grenfell-Hunt). — 1 selis. —  
Fibres vertical. — Upright cursive.  
Order addressed by John, a comes, to Phoebammon for the payment of wine to various  
persons. Dated in the year 180 = 149 (A. D. 503). Practically complete. 7 lines.  
Published in *op. cit.* no. 141.
- 10097.** Papyrus. —  $\cdot 077 \times \cdot 346$ . — Behnesa 1897 (Grenfell-Hunt). — 1 selis. —  
Fibres vertical. — Sloping cursive.  
Letter from Victor to Theodorus, stating that he had sent some fruit. Address on the verso.  
6th or 7th century. Nearly complete. 3 lines.
- 10098.** Papyrus. —  $\cdot 333 \times \cdot 086$ . — Behnesa 1897 (Grenfell-Hunt). — 1 selis. —  
Clear upright cursive; signature of John in sloping cursive.  
Acknowledgement given by John, a deacon, to the heirs of Flavius Apion, stating that he had  
received 4 artabae of wheat. Title on the verso. Signature of the scribe, Papnu-  
thius, in Latin. Dated in the 5th year of Maurice, 5th indiction (A. D. 587). Practi-  
cally perfect. 42 lines.
- 10099.** Papyrus. —  $\cdot 127 \times \cdot 347$ . — Behnesa 1897 (Grenfell-Hunt). — 1 selis. —  
Fibres vertical. — Sloping cursive.  
Letter from Victor to Georgius (?), asking him to send Theodorus who was required to go to  
Alexandria. Address on the verso. 6th or 7th century. Nearly complete. 6 lines.
- 10100.** Papyrus. —  $\cdot 988 \times \cdot 335$ . — Behnesa 1897 (Grenfell-Hunt). — 8 selides. —  
Fibres, top selis horizontal, the rest vertical. — Nearly upright cursive.  
Contract between John and Flavius Apion (the younger), by which the former binds himself  
on oath to take charge of Apion's stable for a year. Signature of the scribe, Papnu-  
thius, in Greek and Latin. At the beginning a mutilated protocol. Title on the verso.  
Dated in the reign of Heraclius, the 14th indiction, in the year 287 = 256 (A. D. 610).  
Nearly perfect. 51 lines.  
Published in *op. cit.* no. 138.
- 10101.** Papyrus. —  $1\cdot 00 \times \cdot 172$ . — Behnesa 1897 (Grenfell-Hunt). — 7 selides. —  
Fibres, top selis horizontal, the rest vertical. — Sloping cursive.  
Letter addressed to Marinus, announcing the arrival of corn, wine, &c., and stating that the  
writer's supplies were insufficient. Address on the verso. 6th or 7th century. Nearly  
complete. 64 lines.
- 10102.** Papyrus. —  $\cdot 3 \times \cdot 545$ . — Behnesa 1897 (Grenfell-Hunt). — 4 selides. —  
On the recto large cursive; on the verso smaller.  
On the recto account of payments made to persons in the employ of Anastasius from the 11th  
to the 13th indiction. On the verso account of sums received and expended. 6th or  
7th century. Practically complete. Recto 18 lines; verso 25 lines.  
Lines 10-16 of the verso published in *op. cit.* no. 154.



- 10103.** Papyrus. — .907 × .33. — Behnesa 1897 (Grenfell-Hunt). — 7 selides and a strip along the bottom. — Fibres vertical. — Upright cursive; signatures in sloping cursive.

Contract between Serenus, a deacon, and the heirs of Flavius Apion, by which the first-named agrees to become steward of an estate for one year. Title on the verso. Signature of the scribe, Papnuthius, in Greek and Latin. Dated in the 1st year of Maurice, 1st indiction (A. D. 583). Nearly complete, having lost at least one line at the beginning. 52 lines.

Published in *op. cit.* no. 136.

- 10104.** Papyrus. — .285 × .27. — Behnesa 1897 (Grenfell-Hunt). — 1 selis and a strip along the bottom. — Fibres vertical. — Large sloping cursive.

Letter addressed to a comes concerning the non-arrival of some money. Address on the verso. 6th or 7th century. Imperfect, having lost a few letters at the beginnings of lines. 11 lines.

- 10105.** Papyrus. — .331 × .235. — Behnesa 1897 (Grenfell-Hunt). — 1 selis and a strip to the left. — On the recto medium-sized cursive, on the verso smaller.

On the recto list of reductions in taxation. Complete. 14 lines. On the verso an account in 6 lines. 6th or 7th century.

- 10106.** Papyrus. — .296 × .974. — Behnesa 1897 (Grenfell-Hunt). — 8 selides and a strip to the right. — Upright cursive; the verso in the same (?) hand.

On the recto four columns of a list of payments in corn and money to various persons. On the verso another account. 6th or 7th century. Nearly complete, the first column of the recto having lost the beginnings of lines, and the first few lines of the verso being lost. Col. 2 recto 25 lines; verso 33 lines.

- 10107.** Papyrus. — .07 × .319. — Behnesa 1897 (Grenfell-Hunt). — 1 selis. — Fibres vertical. — Upright cursive; same hand as **10108**, **10109**.

Order for 5 artabae of wheat to be paid to Didymus, addressed by Phib to his brother Aphous. Title on the verso. 6th century. Cf. **10108**. Nearly complete. 5 lines.

- 10108.** Papyrus. — .087 × .304. — Behnesa 1897 (Grenfell-Hunt). — 1 selis. — Fibres vertical. — Upright cursive; same hand as **10107**, **10109**.

Order for 64 artabae of wheat to be paid to Martyrius, addressed by Phib to his brother Aphous. Title on the verso. 6th century. Practically complete. 7 lines.

- 10109.** Papyrus. — .171 × .105. — Behnesa 1897 (Grenfell-Hunt). — 1 selis. — Upright cursive; same hand as **10107**, **10108**.

Conclusion of a cancelled document, mentioning Aphous. Title on the verso. 6th century. Incomplete and defaced. 14 lines.

10110. Papyrus. —  $.343 \times .12$ . — Behnesa 1897 (Grenfell-Hunt). — 1 selis. — Medium-sized cursive; in brown ink.  
List of scutarii. Title on the verso. 7th century. Practically complete. 16 lines.
10111. Papyrus. —  $.133 \times .303$ . — Behnesa 1897 (Grenfell-Hunt). — 1 selis. — Fibres vertical. — Upright cursive.  
Account of payments in corn and money for various purposes. 6th or 7th century. Nearly complete. 7 lines.
10112. Papyrus. —  $.142 \times .376$ . — Behnesa 1897 (Grenfell-Hunt). — 1 selis. — Fibres vertical. — Sloping cursive.  
Letter from Menas to Theodorus, stating that he had sent various articles. Address on the verso. 6th or 7th century. Practically complete, but effaced in parts. 6 lines.
10113. Papyrus. —  $.296 \times .085$ . — Behnesa 1897 (Grenfell-Hunt). — 1 selis. — Upright cursive.  
List of payments by various persons. 6th century. Complete. 18 lines.
10114. Papyrus. —  $.313 \times .141$ . — Behnesa 1897 (Grenfell-Hunt). — 1 selis and a strip to the left. — Upright cursive.  
List of contributions for the decoration of a public bath. 6th or 7th century. Complete. 17 lines.
10115. Papyrus. —  $.109 \times .323$ . — Behnesa 1897 (Grenfell-Hunt). — 1 selis and a strip along the bottom. — Fibres vertical. — Sloping cursive.  
Letter, mentioning Claudianus. Address on the verso effaced. 6th or 7th century. Incomplete. 7 lines.
10116. Papyrus. —  $.158 \times .363$ . — Behnesa 1897 (Grenfell-Hunt). — 2 selides. — Fibres vertical. — Sloping cursive.  
Letter from Victor to Theodorus, asking him to send something (the word is lost) to Georgius. Address on the verso. 6th or 7th century. Nearly complete. 4 lines.
10117. Papyrus. —  $.334 \times .197$ . — Behnesa 1897 (Grenfell-Hunt). — 2 selides joined so that the verso of one and the recto of the other come together. — Fibres partly horizontal, partly vertical. — On one side small upright cursive, on the other a protocol in brown ink.  
List in two columns of payments in money to various persons. 6th or 7th century. Nearly complete, having lost a few lines at the beginning of column 1. 31 lines. The protocol on the other side is also nearly complete.
10118. Papyrus. —  $.315 \times .171$ . — Behnesa 1897 (Grenfell-Hunt). — 4 selides. — Fibres vertical. — Sloping cursive.  
Letter from Philippus and Menas to Georgius, a comes. Address on the verso. 6th or 7th century. Incomplete, having lost the ends of lines. 18 lines.

10119. Papyrus. —  $302 \times 13$ . — Behnesa 1897 (Grenfell-Hunt). — 1 selis. — Upright cursive.

Contract for the loan of 142 artabae of wheat from Ammonius to Serenus. 6th century. Complete, but effaced in parts. 12 lines.

10120. Papyrus. —  $296 \times 189$ . — Behnesa 1897 (Grenfell-Hunt). — 2 selides. — Upright cursive.

Account of corn received and sold. 6th or 7th century. Nearly complete. 10 lines.

10121. Papyrus. —  $305 \times 18$ . — Behnesa 1897 (Grenfell-Hunt). — 2 selides. — Recto small upright cursive; verso (and the address on the recto) sloping cursive.

On the recto list of receipts, 16 lines. At the bottom a line of shorthand and the address of the letter on the verso. At right angles 3 lines of an account. On the verso letter from John and others to a 'comitotribunus,' concerning Pamouthius, a chartularius, who wished to resign his office owing to weak health. 6th or 7th century. Nearly complete. The verso contains 13 lines.

Verso published in *op. cit.* no. 128.

10122. Papyrus. —  $113 \times 295$ . — Behnesa 1897 (Grenfell-Hunt). — 1 selis. — Fibres vertical. — Upright cursive.

List of stones with measurements required for building purposes. 6th or 7th century. Complete. 9 lines.

10123. Papyrus. —  $312 \times 186$ . — Behnesa 1897 (Grenfell-Hunt). — 2 selides. — Medium-sized cursive.

List of payments in corn from the village of Thmaiamuncus. Late 4th or 5th century. Nearly complete. 17 lines.

10124. Papyrus. —  $164 \times 306$ . — Behnesa 1897 (Grenfell-Hunt). — 2 selides. — Fibres vertical. — Good-sized cursive.

Letter from Jhasklas to his brother Abonas concerning some boats. Address on the verso. 4th century. Nearly complete. 13 lines.

10125. Papyrus. —  $142 \times 289$ . — Behnesa 1897 (Grenfell-Hunt). — 1 selis. — Fibres vertical. — Large sloping cursive.

Receipt for 7 solidi less 17 carats paid by the steward of Theon to Antiochus and Philip. Title on the verso. 6th or 7th century. Nearly complete. 6 lines.

10126. Papyrus. —  $328 \times 173$ . — Behnesa 1897 (Grenfell-Hunt). — 2 selides. — Upright cursive.

Account of wine received and paid during Mesore. 6th or 7th century. Practically complete. 19 lines.

10127. Papyrus. —  $326 \times 164$ . — Behnesa 1897 (Grenfell-Hunt). — 2 selides. — Upright cursive.

Account concerning the riparii of the house of Theon. 6th or 7th century. Nearly complete. 22 lines.

- 10128.** Papyrus. —  $.15 \times .294$ . — Behnesa 1897 (Grenfell-Hunt). — 1 selis with a strip along the top and bottom. — Fibres vertical. — Upright cursive.  
List of payments to various persons. Title on the verso effaced. Dated in the 237th = 206th year, 9th indiction (A. D. 561). Nearly complete, but the first 5 lines are much effaced. 12 lines.
- 10129.** Papyrus. —  $.175 \times .427$ . — Behnesa 1897 (Grenfell-Hunt). — 3 selides and a strip to the left. — Large upright cursive.  
List of payments to a bank, in two columns. 6th century. Imperfect, the lower parts of the columns being lost. 25 lines.
- 10130.** Papyrus. —  $.3 \times .289$ . — Behnesa 1897 (Grenfell-Hunt). — 2 selides. — Fibres vertical. — Sloping cursive.  
Letter from John to Martinus, complaining of the conduct of Julianus. Address on the verso. 6th century. Nearly complete. 15 lines.
- 10131.** Papyrus. —  $.288 \times .356$ . — Behnesa 1897 (Grenfell-Hunt). — 3 selides. — Fibres vertical. — Sloping cursive.  
Letter addressed to Pamanius (?) about *βοῦδια* (oxen), &c. Address on the verso. 6th or 7th century. Imperfect. 17 lines.
- 10132 (a), (b), (c).** Papyrus. — Average size of leaf  $.295 \times .21$ . — Behnesa 1897 (Grenfell-Hunt). — 11 selides. — Upright cursive.  
Book consisting of 6 leaves, of which 8 pages contain writing, 4 pages are blank. List of payments in corn and money from inhabitants of several villages. 6th century. Practically perfect. On the first page 23 lines.
- 10133.** Papyrus. —  $.335 \times .235$ . — Behnesa 1897 (Grenfell-Hunt). — 3 selides. — Upright cursive.  
Memorandum of a division of property between the heirs of Paulus. 6th or 7th century. Complete. 13 lines.  
Published in *op. cit.* no. 132.
- 10134.** Papyrus. —  $.32 \times .285$ . — Behnesa 1897 (Grenfell-Hunt). — 3 selides. — Upright cursive; a different hand on the verso.  
On the recto list of payments of corn by the inhabitants of various villages and other persons. On the verso receipts of a banker. 6th or 7th century. Nearly complete. Recto 17 lines, verso 14 lines.
- 10135.** Papyrus. —  $.275 \times .365$ . — Behnesa 1897 (Grenfell-Hunt). — 3 selides. — Fibres vertical. — Sloping cursive.  
List of persons who had received their monthly wage through a bank. Title on the verso. Dated in the year 289 = 258, 1st indiction (A. D. 612). Practically complete. 15 lines.
- 10136.** Papyrus. —  $.3 \times .262$ . — Behnesa 1897 (Grenfell-Hunt). — 3 selides. — Upright cursive.  
Account of receipts and expenditure. 6th century. Practically complete. 8 lines.

- 10137.** Papyrus. — .205 × .328. — Behnesa 1897 (Grenfell-Hunt). — 1 selis and a strip along the bottom. — Fibres vertical. — Sloping cursive.  
Letter addressed to Georgius, comes, by a chartularius, concerning the collection of various debts. The letter is continued for 3 lines on the verso, which also contains the address. 6th or 7th century. Nearly perfect, but rather defaced. 19 lines.
- 10138.** Papyrus. — .25 × .317. — Behnesa 1897 (Grenfell-Hunt). — 2 selides. — Fibres vertical. — Clear upright cursive.  
Letter concerning a singularius. 6th century. Practically complete, but rather effaced in parts. 17 lines.
- 10139.** Papyrus. — .315 × .36. — Behnesa 1897 (Grenfell-Hunt). — 4 selides. — Sloping cursive.  
List of payments in money by various persons, in two columns, of which the first is mutilated, the second complete. 6th or 7th century. Imperfect. Col. 2 has 19 lines.
- 10140.** Papyrus. — .3 × .416. — Behnesa 1897 (Grenfell-Hunt). — 3 selides. — Upright cursive.  
List of payments in corn by various villages, in two columns. Title on the verso, and various notes written in different directions on both recto and verso. 6th or 7th century. Practically complete. 19 lines in the first column.
- 10141.** Papyrus. — .295 × .545. — Behnesa 1897 (Grenfell-Hunt). — 6 selides. — On the recto upright cursive; on the verso shorthand.  
On the recto account of payments in wine, in 11 narrow columns. 6th or 7th century. Both recto and verso have been used previously to contain documents which were effaced to make room for the later writing. The original writing on the recto was sloping cursive, that on the verso semi-uncial. Imperfect, the beginning being lost. Recto cols. 4-11 each contain 6 lines.
- 10142.** Papyrus. — .31 × .716. — Behnesa 1897 (Grenfell-Hunt). — 5 selides. — Upright cursive.  
List of payments in barley by various persons, in three columns. 6th or 7th century. Imperfect, the first column being mutilated. Col. 2 contains 18 lines.
- 10143.** Papyrus. — .306 × .396. — Behnesa 1897 (Grenfell-Hunt). — 3 selides. — Upright cursive.  
Accounts rendered by different officials for corn transported from various villages, in two columns. 6th or 7th century. Nearly complete, but effaced in parts. Col. 1 contains 17 lines.
- 10144.** Papyrus. — .303 × .835. — Behnesa 1897 (Grenfell-Hunt). — 7 selides. — Upright cursive.  
On the recto banking account of Cephalas, in four columns, of which the last is crossed out. On the verso account of receipts and payments of wine. At right angles 9 lines of another account concerning Cephalas. 6th century. Practically complete. Col. 1 of the recto contains 8 lines.

10145. Papyrus. —  $.295 \times .93$ . — Behnesa 1897 (Grenfell-Hunt). — 9 selides, joined so that the verso of the first comes uppermost. — Upright cursive.

On the first and part of the second selis protocol in brown ink. On the others account of receipts and payments in corn and of sums transmitted to Alexandria, in three columns. 6th or 7th century. Incomplete, being broken along the top. Col. 2 contains 14 lines.

10146. Papyrus. —  $.307 \times .955$ . — Behnesa 1897 (Grenfell-Hunt). — 8 selides and a strip to the right. — Clear upright cursive.

The first two columns contain a valuation of property belonging to Cyriacus and his brother, which had suffered damage. Cols. 3-6 contain a list of repayments due to them from various persons who were responsible. 6th or 7th century. Nearly complete. Col. 1 has 26 lines.

- 10147 (a), (b), (c). Papyrus. —  $.297 \times 2.777$ . — Behnesa 1897 (Grenfell-Hunt). — 13 selides. — Upright cursive.

Account of receipts of corn and of expenditure, in 11 columns. 6th or 7th century. Much mutilated. Col. 2 contains 19 lines.

10148. Papyrus. —  $.114 \times .35$ . — Behnesa 1897 (Grenfell-Hunt). — 1 selis. — Fibres vertical. — Upright cursive.

Receipt for 45 solidi paid for barley on behalf of a company of soldiers. Dated in the year  $294 = 263$ , 6th indiction (A. D. 618). Nearly complete. 4 lines.

Cf. note on 10048.

10149. Papyrus. —  $.102 \times .35$ . — Behnesa 1897 (Grenfell-Hunt). — 1 selis. — Fibres vertical. — Upright cursive.

Receipt for 6 carats paid by Georgius to Victor. Dated in the year  $294 = 263$ , 6th indiction (A. D. 618). Imperfect. 4 lines.

Cf. note on 10048.

10150. Papyrus. —  $.089 \times .285$ . — Behnesa 1897 (Grenfell-Hunt). — 2 selides. — Fibres vertical. — Upright cursive.

Receipt for  $7\frac{1}{2}$  coils of rope provided by the monks of the monastery of St. Andrew for Victor. Dated in the year  $232 = 201$ , 4th indiction (A. D. 555-556). Nearly complete. 6 lines.

Cf. note on 10076.

10151. Papyrus. —  $.188 \times .3$ . — Behnesa 1897 (Grenfell-Hunt). — 1 selis. — Fibres vertical. — Upright cursive.

Receipt for 175 artabae and 3 μέτρα of corn paid by John to Menas, the village scribe of Terittheus, written in extremely corrupt Greek. Title on the verso. 6th century. Nearly complete. 10 lines.

- 10152.** Papyrus. —  $.31 \times .19$ . — Behnesa 1897 (Grenfell-Hunt). — 2 selides. — Upright cursive.

List of guards from the village of Terytheus appointed to protect the house of Anianus. 7th century. Complete. 17 lines.

- 10153.** Papyrus. —  $.282 \times .116$ . — Behnesa 1897 (Grenfell-Hunt). — 1 selis and a strip to the right. — Upright cursive.

List of payments from various persons, amounting in all to  $42\frac{7}{8}$  solidi. 6th century. Incomplete, being broken at the top. 8 lines.

- 10154 (a), (b), (c).** Papyrus. —  $.3 \times .2.435$ . — Behnesa 1897 (Grenfell-Hunt). — 20 selides. — Upright cursive.

Accounts of receipts and expenditure in connexion with an estate, the receipts occupying three and the expenditure six columns. 6th century. The first three columns are incomplete, the rest are complete, or practically so. Col. 1 has 27 lines.

- 10155.** Papyrus. —  $.322 \times .285$ . — Behnesa 1897 (Grenfell-Hunt). — 2 selides. — On the recto upright cursive; on the verso larger cursive.

On the recto account of payments for the 5th indiction, chiefly to the bank of Anastasius. 6th century. In two columns, of which the first is nearly complete and contain 18 lines, while of the second only the beginnings of 6 lines are preserved. On the verso accounts, nearly complete, of receipts and expenditure in connexion with Flavius Apion's estates.

- 10156.** Papyrus. —  $.108 \times .083$ . — Collection Huber. — 2 selides. — Medium-sized cursive.

On the recto part of an account, containing 7 incomplete lines. On the verso parts of 2 lines from an account. 2nd or 3rd century.

Journal d'entrée du Musée 7549.

- 10157.** Papyrus. —  $.103 \times .094$ . — Collection Huber. — 2 selides. — On the recto small cursive; on the verso medium-sized sloping cursive.

On the recto parts of 12 lines from an account connected with instruments used in oil-making. On the verso parts of 10 lines from a list of names. Recto 2nd or 3rd century; verso 3rd century.

Journal 7549.

- 10158.** Papyrus. —  $.117 \times .093$ . — Collection Huber. — 1 selis. — Small cursive; a different hand on the verso.

On the recto parts of 6 lines from an account. On the verso 8 incomplete lines from another account. 2nd century.

Journal 7549.

- 10159 (a), (b).** Papyrus. —  $.098 \times .09$  and  $.091 \times .09$ . — Collection Huber. — 1 selis. — Small cursive.

Parts of 23 lines from a money account, in two fragments. 2nd or 3rd century.

Journal 7549.

10160. Papy-  
me  
On the recto  
from  
3 line  
verso  
Journal 75  
Published i  
10161. Papy  
small  
On the recto  
On t  
centu  
Journal 75  
10162. Papy  
small  
On the recto  
the v  
Journal 7  
10163. Papy  
slop  
On the recto  
6 m  
Journal 7  
10164 (a), (b)  
Three fra  
9 li  
No. 101  
10165. Papy  
cur  
Parts of 4  
10166 (a), (b)  
Five frag  
mo  
10167 (a), (b)  
Two frag  
cer  
10168. Pa  
Fragmen

- 10160.** Papyrus. — .095 × .094. — Collection Huber. — 1 selis. — On the recto medium-sized semi-uncial; on the verso small cursive.

On the recto parts of two columns, the second of which has only the beginnings of lines, from a literary work, perhaps a scientific treatise. Col. 1 has 11 lines. On the verso 3 lines from an account (?), mentioning the 6th and 7th years. Recto 2nd century; verso 2nd or 3rd century.

Journal 7549.

Published in *Univ. of Chicago Decennial Publications*, V. no. 2, by E. J. Goodspeed.

- 10161.** Papyrus. — .083 × .088. — Collection Huber. — 1 selis. — On the recto small cursive; on the verso good-sized cursive.

On the recto parts of two columns giving a list of names. The first column contains 5 lines. On the verso parts of 5 lines from an account of Ammonius. Recto 2nd or 3rd century; verso 3rd century.

Journal 7549.

- 10162.** Papyrus. — .084 × .087. — Collection Huber. — 1 selis. — On the recto small cursive; on the verso large semi-uncial.

On the recto parts of 7 lines from a document containing names and amounts of wheat. On the verso ends of 4 lines from a document. 2nd or 3rd century.

Journal 7549.

- 10163.** Papyrus. — .07 × .102. — Collection Huber. — 2 selides. — On the recto sloping cursive; on the verso upright cursive.

On the recto parts of 7 lines, much effaced, from a document. On the verso beginnings of 6 much effaced lines. 3rd century.

Journal 7549.

- 10164 (a), (b), (c).** Papyrus. — .195 × .027 (fragment *b*). — 1 selis. — Cursive.

Three fragments from an account. 2nd or 3rd century. Fragment (*b*) has parts of 9 lines.

Nos. 10164-10201 are gummed down on paper.

- 10165.** Papyrus. — .036 × .032. — 1 selis. — Fibres vertical. — Medium-sized cursive.

Parts of 4 lines from a document. 3rd century B. C.

- 10166 (a), (b), (c), (d), (e).** Papyrus. — .051 × .062 (fragment *d*). — 1 selis. — Rude uncials.

Five fragments, the largest (*d*) containing parts of 6 lines, from a prose literary work in more than one column. 3rd century B. C.

- 10167 (a), (b).** Papyrus. — .03 × .041 (fragment *a*). — 1 selis. — Large cursive.

Two fragments, containing parts of 4 and 3 lines respectively, from a document. 3rd century B. C.

- 10168.** Papyrus. — .022 × .041. — 1 selis. — Sloping cursive.

Fragment containing parts of 3 lines. 3rd century B. C.



**10169** (*a*), (*b*), (*c*). Papyrus. — .038 × .023 (fragment *a*). — 1 selis. — Upright cursive.

Three fragments, the largest (*a*) containing parts of 4 lines, from a document. 4th or 5th century.

**10170.** Papyrus. — .031 × .03. — 1 selis. — Small cursive.

Parts of 2 lines from a document. 3rd century B. C.

**10171** (*a*), (*b*), (*c*), (*d*), (*e*), (*f*), (*g*), (*h*), (*i*), (*k*), (*l*), (*m*), (*n*), (*o*), (*p*), (*q*), (*r*), (*s*). Papyrus. — .07 × .059 (fragment *d*). — 2 selides. — Fibres vertical. — Clear semi-uncial.

Eighteen fragments of a document, the largest (*d*) containing parts of 4 lines. 3rd century B. C.

**10172.** Papyrus. — .027 × .024. — 1 selis. — Rough cursive.

Parts of 3 lines from a document. 3rd century B. C.

**10173.** Papyrus. — .03 × .016. — 1 selis. — Clear semi-uncial.

Parts of 3 lines from a document. 3rd century B. C.

**10174** (*a*), (*b*), (*c*), (*d*). Papyrus. — .122 × .124 (fragment *b*). — 1 selis. — Clear semi-uncial.

Four fragments, the largest (*b*) containing parts of 10 lines, from an account. 3rd century B. C.

**10175** (*a*), (*b*). Papyrus. — .012 × .013. — 1 selis. — Semi-uncial.

Two fragments, each containing part of a line. 3rd century B. C. 10195 perhaps belongs to this.

**10176.** Papyrus. — .025 × .019. — 1 selis. — Fibres vertical. — Medium-sized cursive.

Parts of 3 lines. 3rd century B. C.

**10177** (*a*), (*b*), (*c*), (*d*), (*e*), (*f*), (*g*), (*h*), (*i*), (*k*), (*l*), (*m*), (*n*), (*o*), (*p*), (*q*), (*r*), (*s*). Papyrus. — .116 × .123 (fragment *d*). — 2 selides. — Thick cursive.

Eighteen fragments from an account, giving a list of names and amounts in obols, written chiefly in Greek, but five small fragments (*c*), (*g*), (*n*), (*q*), and (*s*), which is written only on the verso, are in demotic. The largest fragment (*d*) contains parts of two columns, the ends of 14 lines, and the beginnings of 9 lines. On the verso of (*d*) 5 lines from another account. 3rd century B. C.

**10178.** Papyrus. — .021 × .019. — 1 selis. — Sloping cursive.

Fragment containing parts of 2 lines. 3rd century B. C.

**10179.** Papyrus. — .013 × .012. — 1 selis. — Cursive.

Parts of 2 lines. 3rd century B. C.

- 10180.** Papyrus. — .013 × .012. — 1 selis. — Cursive.  
Fragment containing the beginning of a line. About the 4th century; perhaps belonging to 10189.
- 10181.** Papyrus. — .023 × .023. — 1 selis. — Fibres vertical. — Semi-uncial.  
Fragment containing part of a line. 3rd century B. C.
- 10182.** Papyrus. — .019 × .019. — 1 selis. — Fibres vertical. — Cursive.  
Fragment containing part of a line. 3rd century B. C. Perhaps belonging to 10177.
- 10183.** Papyrus. — .012 × .023. — 1 selis. — Fibres vertical. — Semi-uncial.  
Parts of 2 lines. 3rd century B. C.
- 10184** (a), (b), (c), (d), (e), (f), (g), (h), (i). Papyrus. — .053 × .045 (fragment g). — 1 selis. — Rough uncial.  
Nine fragments from an account of payments for provisions and other expenses. The largest fragment (g) contains 9 lines from the top of a column. 3rd century B. C.
- 10185.** Papyrus. — .02 × .018. — 1 selis. — Cursive.  
Parts of 4 lines. 3rd century B. C.
- 10186.** Papyrus. — .016 × .015. — 1 selis. — Upright cursive.  
Fragment containing part of a line. 2nd century B. C.
- 10187.** Papyrus. — .018 × .012. — 1 selis. — Cursive.  
Fragment containing parts of 2 lines. 3rd century B. C.
- 10188.** Papyrus. — .017 × .015. — 1 selis. — Cursive.  
Fragment containing part of a line. About the 4th century (?). Perhaps belonging to 10189.
- 10189.** Papyrus. — .023 × .01. — 1 selis. — Cursive.  
Fragment containing part of a line. 3rd century B. C.
- 10190** (a), (b). Papyrus. — .083 × .055 (fragment a). — 1 selis. — Fibres vertical. — Good-sized cursive.  
Two fragments from an account, chiefly concerning wheat, each containing parts of 6 lines. 3rd century B. C.
- 10191.** Papyrus. — .043 × .02. — 1 selis. — Upright cursive.  
Parts of 4 lines. 3rd century B. C.
- 10192** (a), (b), (c). Papyrus. — .096 × .039 (fragment a). — 1 selis. — Cursive.  
Three fragments, the largest (a) containing 6 lines, from an account. 3rd century B. C.
- 10193.** Papyrus. — .065 × .066. — 1 selis. — Fibres vertical. — Sloping cursive.  
Fragment containing the beginnings of 5 lines. 3rd century B. C.

- 10194.** Papyrus. — .075 × .17. — 2 selides. — Fibres vertical. — Clear good-sized cursive.

Part of a letter, reproaching the addressee for going away. 3rd century B. C. Incomplete, the beginnings of lines being lost. 3 lines.

- 10195.** Papyrus. — .038 × .037. — 1 selis. — Semi-uncial.

Parts of 2 lines from the top of a column. 3rd century B. C. Perhaps belonging to 10175.

- 10196.** Papyrus. — .038 × .038. — 1 selis. — Small cursive.

Beginnings of 2 lines from the top of a column. 3rd century B. C.

- 10197.** Papyrus. — .019 × .026. — 1 selis. — Fibres vertical. — Cursive.

Parts of 2 lines. 3rd century B. C.

- 10198.** Papyrus. — .036 × .031. — 1 selis. — Cursive.

Parts of 2 lines. 3rd century B. C.

- 10199.** Papyrus. — .071 × .027. — 1 selis. — Semi-uncial.

Parts of 5 lines from the top of a column. 3rd century B. C.

- 10200.** Papyrus. — .013 × .018. — 1 selis. — Fibres vertical. — Small cursive.

Fragment containing part of a line. 3rd century B. C.

- 10201** (a), (b), (c), (d), (e). Papyrus. — .146 × .155 (fragment c). — 1 selis and a strip to the right. — Medium-sized cursive.

Five fragments of a document, apparently a receipt, mentioning a *παστοφόρος* of Ammon and the Memnonium. 2nd or 3rd century. Fragment (c) contains 12 lines.

- 10202** (a), (b), (c), (d), (e), (f), (g), (h), (i). Papyrus. — .127 × .078 (fragment b). — 2 selides. — Large cursive; written on both sides.

Nine fragments of an official document in two columns, mentioning Senthotes, *κριτήρια*, and (on the verso) the 4th year of the king. 2nd century B. C. The largest fragment (b) contains the beginnings of 13 lines.

Journal d'entrée du Musée 12207.

- 10203** (a), (b), (c), (d). Papyrus. — .128 × .067 (fragment d). — 1 selis. — Fibres vertical. — Thick cursive.

Four fragments of a letter, the largest (d) containing the ends of 6 lines. 3rd century B. C.

- 10204** (a), (b), (c), (d). Papyrus. — .037 × .029 (fragment b). — 1 selis. — Small cursive; a different hand on the verso.

Four fragments, the largest (b) containing on the recto the ends of 5 lines, and on the verso parts of 4 lines. 2nd century B. C.

- 10205.** Papyrus. — .063 × .062. — 1 selis. — On the recto small cursive; on the verso medium-sized cursive.

On the recto ends of 4 lines, 3 of them containing the date. On the verso ends of 4 lines. Dated in the reign of Septimius Severus and Caracalla (A. D. 198-201).

**10206.** Papyrus. — .063 × .042. — 1 selis. — Medium-sized cursive; a different hand on the verso.

On the recto parts of 7 lines. On the verso ends of 4 lines. 2nd or 3rd century.

**10207.** Papyrus. — .022 × .023. — 1 selis. — Small cursive; a different hand on the verso.

On the recto parts of 3 lines. On the verso parts of 3 lines. 2nd century (?).

**10208** (a), (b), (c), (d), (e). Papyrus. — .041 × .041 (fragment b). — 1 selis. — On the recto uncial; on the verso small cursive.

Five fragments, the largest (b) containing on the recto parts of 3 lines, and on the verso the ends and beginnings of 3 lines. 3rd or 2nd century B. C.

**10209.** Papyrus. — .098 × .041. — 1 selis. — On the recto small cursive; on the verso large cursive.

On the recto parts of 13 lines of an account. On the verso parts of 7 lines of another account. 3rd century B. C.

**10210.** Papyrus. — .027 × .029. — 1 selis. — Small cursive; a different hand on the verso.

On the recto parts of 3 lines, mentioning the 22nd year of an emperor. On the verso parts of 4 lines. 2nd or 3rd century.

**10211.** Papyrus. — .012 × .019. — 1 selis. — Small cursive; a different hand on the verso.

On the recto parts of 2 lines. On the verso part of 1 line. 3rd century B. C.

**10212.** Papyrus. — .02 × .019. — 1 selis. — Small cursive; a different hand on the verso.

On the recto parts of 2 lines. On the verso parts of 2 lines. 3rd century B. C. Probably from the same papyrus as 10211, and perhaps 10214.

**10213.** Papyrus. — .018 × .032. — 1 selis. — Upright semi-uncial.

Fragment containing the end of a line. 3rd or 2nd century B. C.

**10214** (a), (b). Papyrus. — .023 × .015 (fragment b). — 1 selis. — Small cursive; a different hand on the verso.

Two fragments, the larger (b) containing on the recto parts of 2 lines, and on the verso parts of 3 lines. 3rd century B. C.

**10215.** Papyrus. — .013 × .013. — 1 selis. — Fibres vertical. — Semi-uncial.

Fragment containing part of a line. 3rd century B. C.

**10216.** Papyrus. — .048 × .04. — 1 selis. — Large cursive.

Ends of 3 lines and beginnings of 5 more. 3rd century B. C.

- 10217.** Papyrus. — .144 × .133 (largest fragment), .02 × .015 (smallest). — Kom Ushim (Fayoum) 1896 (Hogarth-Grenfell). — 2 selides. — Good-sized uncial.  
Fourteen fragments of two columns, containing parts of Iliad I. 273-362. 1st or 2nd century. 45 lines in each column.  
Journal d'entrée du Musée 31667.  
Described and collated in *Fayûm Towns and their Papyri*, no. 141, by Grenfell and Hunt.
- 10218.** Papyrus. — .158 × .115 (largest), .047 × .03 (smallest). — Umm el Atl (Fayoum) 1896 (Hogarth-Grenfell). — 2 selides. — Medium-sized uncial.  
Ten fragments of two columns containing parts of Iliad XX. 36-110. 1st or 2nd century.  
Journal 31667.  
Described and collated in *op. cit.* no. 160.
- 10219.** Papyrus. — .315 × .109. — Umm el Atl (Fayoum) 1896 (Hogarth-Grenfell). — 1 selis and a strip to the left. — Fibres horizontal; in the strip to the left vertical. — Medium-sized cursive.  
Letter from Isidorus, nearly complete, but much effaced. Dated in the 28th year (of Philometor or Euergetes II, i. e. B. C. 154 or 143). 19 lines.  
Journal 31667.  
Described in *op. cit.* no. 144.
- 10220.** Papyrus. — .09 × .131. — Umm el Atl (Fayoum) 1896 (Hogarth-Grenfell). — 1 selis. — Very cursive.  
Receipt given by Heracleides to Herais, stating that he had received  $24\frac{1}{3}$  artabae of wheat, being a year's rent. Dated in the 14th year of Claudius (A. D. 53). Practically complete. 8 lines.  
Journal 31667.  
Described in *op. cit.* no. 152.
- 10221.** Papyrus. — .083 × .07. — Umm el Atl (Fayoum) 1896 (Hogarth-Grenfell). — 1 selis. — Small cursive.  
Receipt for the tax upon the sale of a cow. Dated in the 18th year of Hadrian (A. D. 134). Complete. 8 lines.  
Journal 31667.  
Published in *op. cit.* no. 62.
- 10222.** Papyrus. — .07 × .05. — Umm el Atl (Fayoum) 1896 (Hogarth-Grenfell). — 1 selis. — Small cursive.  
Ends of 13 lines of a contract for a loan of corn; cancelled. Late 2nd century.  
Journal 31667.  
Described in *op. cit.* no. 205.
- 10223.** Papyrus. — .092 × .076. — Umm el Atl (Fayoum) 1896 (Hogarth-Grenfell). — 1 selis. — Medium-sized cursive.  
End of a return probably relating to the ἐπίκρισις of a boy. Written in the reign of Antoninus (A. D. 138-161).  
Journal 31667.  
Described in *op. cit.* no. 206.

10224. Papyrus. —  $\cdot 122 \times \cdot 108$ . — Umm el Atl (Fayoum) 1896 (Hogarth-Grenfell). — 1 selis. — Medium-sized cursive.

Acknowledgement by the sitologi of Νέστον ἐποίκι(ων) of the payment of  $1\frac{1}{2}$  artabae of wheat for the 'κάτοικοι of Hephaestias.' Dated in the 3rd year of Marcus and Verus (A. D. 163). Practically complete. 11 lines.

Journal 31667.

Published in *op. cit.* no. 84.

10225. Papyrus. —  $\cdot 125 \times \cdot 115$ . — Umm el Atl (Fayoum) 1896 (Hogarth-Grenfell). — 1 selis. — Sloping cursive.

Receipt for ναύβ(ιον) κ(ατ)οί(κων) and minor taxes. Dated in the 5th year of Marcus and Verus (A. D. 164). Complete. 6 lines.

Journal 31667.

Published in *op. cit.* no. 57.

10226. Papyrus. —  $\cdot 15 \times \cdot 14$ . — Umm el Atl (Fayoum) 1896 (Hogarth-Grenfell). — 1 selis. — Small neat uncial.

Fragment of an account of judicial proceedings, mentioning a letter of the praefect Honoratus and the decisions of Calpurnianus and other δικαιοδότηαι. 2nd century. 26 incomplete lines.

Journal 31667.

Described in *op. cit.* no. 203.

10227. Papyrus. —  $\cdot 097 \times \cdot 08$ . — Umm el Atl (Fayoum) 1896 (Hogarth-Grenfell). — 1 selis. — Small, very cursive.

Receipt for 20 drachmae and 10 obols for προσδιαγραφόμενα paid for poll-tax by Soterichus. Dated in the 6th year of Marcus and Verus (A. D. 166). Complete. 7 lines.

Journal 31667.

Described in *op. cit.* no. 199.

- 10228 (a), (b). Papyrus. —  $\cdot 048 \times \cdot 122$ . — Umm el Atl (Fayoum) 1896 (Hogarth-Grenfell). — 1 selis. — Clear cursive.

Part of a receipt for a tax paid by Dioscorus. Dated in the 13th year of Marcus (A. D. 173). Incomplete. 6 lines.

Journal 31667.

Described in *op. cit.* no. 200.

10229. Papyrus. —  $\cdot 093 \times \cdot 061$ . — Umm el Atl (Fayoum) 1896 (Hogarth-Grenfell). — 1 selis. — Medium-sized cursive.

Acknowledgement by the sitologi of Bacchias Hephaestias of a payment of wheat. Dated in the 12th year of Marcus (A. D. 172). Incomplete. 13 lines.

Journal 31667.

Described in *op. cit.* no. 207.

10230. Papyrus. —  $\cdot 069 \times \cdot 092$ . — Umm el Atl (Fayoum) 1896 (Hogarth-Grenfell). — 1 selis. — Good-sized cursive.

Receipt for 20 drachmae and [10] obols for προσδιαγραφόμενα paid for poll-tax by Heron. 2nd century. Written in the 16th year of an emperor. Incomplete. 5 lines.

Journal 31667.

Described in *op. cit.* no. 198.

10231. Papyrus. — .059 × .123. — Umm el Atl (Fayoum) 1896 (Hogarth-Grenfell). — 1 selis. — Small cursive.

List of fines paid by various persons. Written in the 26th year of an emperor, who must be Commodus or Caracalla (i. e. in A. D. 185 or 217). Incomplete, having lost the beginnings of lines. 4 lines.

Journal 31667.

Published in *op. cit.* no. 66.

10232. Papyrus. — .236 × .094. — Umm el Atl (Fayoum) 1896 (Hogarth-Grenfell). — 1 selis. — Very cursive.

Acknowledgement by the sitologi of Bacchias Hephaestias of the receipt of  $3\frac{3}{4}$  artabae of wheat and  $\frac{1}{4}$  artaba for *προσμ(ετρούμενα)* paid by Orsenouphis through Tesenouphis. Dated in the 13th year of M. Aurelius. Nearly complete. 13 lines.

Journal 31667.

Described in *op. cit.* no. 162.

10233. Papyrus. — .141 × .113. — Umm el Atl (Fayoum) 1896 (Hogarth-Grenfell). — 1 selis. — Medium-sized cursive.

Account of receipts and expenditure. 2nd or 3rd century. Incomplete, being broken at the bottom. 12 lines.

Journal 31667.

Described in *op. cit.* no. 163.

10234. Papyrus. — .128 × .232. — Umm el Atl (Fayoum) 1896 (Hogarth-Grenfell). — 2 selides. — Fibres vertical. — Clear cursive.

Order, addressed to the chief of police at Bacchias, to send certain accused persons. 2nd or 3rd century. Incomplete. 8 lines.

Journal 31667.

Described in *op. cit.* no. 161.

10235. Papyrus. — .059 × .22. — Kom Ushim (Fayoum) 1896 (Hogarth-Grenfell). — 1 selis. — Fibres vertical. — Clear cursive.

Order, addressed to the chief of police at Psenuris, to send Emes, who was accused by Aurelius Nilus. Address on the verso. 3rd century. Practically complete. 3 lines.

Journal 31667.

Published in *op. cit.* no. 37.

10236. Papyrus. — .053 × .061. — Umm el Atl (Fayoum) 1896 (Hogarth-Grenfell). — 1 selis. — Small cursive; same hand as 10237.

Receipt for the tax of  $\frac{1}{100}$  and  $\frac{1}{50}$  paid by Paësis on goods transported across the desert to Memphis. 2nd century. Written in the 18th year of an emperor. Complete. 5 lines.

Journal 31667.

Published in *op. cit.* no. 73.

10237. Papyrus. — .053 × .055. — Umm el Atl (Fayoum) 1896 (Hogarth-Grenfell).  
— 1 selis. — Small cursive; same hand as 10236.

Receipt for the tax  $\lambda\mu\acute{\epsilon}\nu\omicron\varsigma$   $\text{M}\acute{\epsilon}\mu\phi\epsilon\omega\varsigma$  paid by Paësis. 2nd century. Written on the same day as 10236. Complete. 5 lines.

Journal 31667.

Published in *op. cit.* no. 74.

10238. Papyrus. — .053 × .045. — Umm el Atl (Fayoum) 1896 (Hogarth-Grenfell).  
— 2 selides. — Medium-sized cursive.

Receipt for the tax of  $\frac{1}{100}$  and  $\frac{1}{80}$  paid by Chaeremon. 2nd or early 3rd century. Written in the 5th year of an emperor. Complete. 6 lines.

Journal 31667.

Described in *op. cit.* no. 185 (a).

10239. Papyrus. — .048 × .044. — Kom Ushim (Fayoum) 1896 (Hogarth-Grenfell). — 1 selis. — Medium-sized cursive.

Receipt for  $\lambda\mu\acute{\epsilon}\nu\omicron\varsigma$   $\text{M}\acute{\epsilon}\mu\phi\epsilon\omega\varsigma$  paid by Horus on goods transported from Socnopaei Nesus to Memphis. 2nd or early 3rd century. Nearly complete. 6 lines.

Journal 31667.

Published in *op. cit.* no. 69.

10240. Papyrus. — .039 × .053. — Kom Ushim (Fayoum) 1896 (Hogarth-Grenfell). — 1 selis. — Sloping cursive.

Receipt for the tax of  $\frac{1}{100}$  and  $\frac{1}{80}$  paid by Erius. 2nd or early 3rd century, in the 7th year of an emperor. Complete. 5 lines.

Journal 31667.

Published in *op. cit.* no. 70.

10241. Papyrus. — .043 × .05. — Umm el Atl (Fayoum) 1896 (Hogarth-Grenfell).  
— 1 selis. — Small cursive.

Certificate showing that Petesuchus had worked the statutory five days at the embankments. Dated in the 5th year of Septimius Severus (A. D. 197). Complete. 6 lines.

Journal 31667.

Published in *op. cit.* no. 79.

10242. Papyrus. — .043 × .047. — Kom Ushim (Fayoum) 1896 (Hogarth-Grenfell). — 1 selis. — Upright cursive.

Tax-receipt showing that Abraham had paid  $1\frac{1}{2}$  artabae of wheat. 6th century. Nearly complete. 6 lines. The document is cancelled.

Journal 31667.

Described in *op. cit.* no. 143.

10243. Papyrus. — .113 × .088. — Umm el Atl (Fayoum) 1896 (Hogarth-Grenfell). — 2 selides. — Clear cursive.

Letter from Taorsenouphis to her mother, stating that she had sent various articles as presents. Address on the verso. 2nd or 3rd century. Complete. 16 lines.

Journal 31667.

Published in *op. cit.* no. 127.



- 10244.** Papyrus. — .085 × .045. — Umm el Atl (Fayoum) 1896 (Hogarth-Grenfell). — 1 selis. — On the recto small cursive; on the verso rough uncial.  
On the recto parts of 11 lines from a document, much effaced; on the verso beginnings of 12 lines of moral maxims, probably a schoolboy's exercise. 2nd or 3rd century.  
Journal 31667.  
Described in *op. cit.* no. 204.
- 10245.** Papyrus. — .12 × .162. — Umm el Atl (Fayoum) 1896 (Hogarth-Grenfell). — 1 selis. — Medium-sized cursive. — Partly written in red ink.  
List of persons, being an extract from an official list. 2nd or 3rd century. The 4th year of an emperor is mentioned. Incomplete, the end being lost. 12 lines.  
Journal 31667.  
Described in *op. cit.* no. 201.
- 10246.** Papyrus. — .124 × .206. — Umm el Atl (Fayoum) 1896 (Hogarth-Grenfell). — 2 selides. — Sloping cursive.  
Parts of two columns from a list of names with amounts of land. Dated in the 22nd year of Caracalla (A. D. 213-14). Incomplete. 24 lines.  
Journal 31667.  
Described in *op. cit.* no. 202.
- 10247.** Papyrus. — .255 × .118. — Kom Ushim (Fayoum) 1896 (Hogarth-Grenfell). — 1 selis and a strip to the right. — Good-sized cursive.  
Letter of Pnepheros(?) to his mother Tamizas. Address on the verso. 3rd century. Incomplete. 27 lines.  
Journal 31667.  
Described in *op. cit.* no. 142.
- 10248.** Papyrus. — .251 × .125. — 1 selis and a strip to the left. — Good-sized cursive.  
Letter from Polycrates(?) to Philoxenus, stating that he had sent his friend Glaucias to consult him. Address on the verso. 2nd century B. C. Written in the 29th year of a Ptolemy, who is either Philometor or Euergetes II (i. e. B. C. 152 or 141).  
Published in *Univ. of Chicago Decennial Publications*, V. no. 4, by E. J. Goodspeed.
- 10249** (a), (b), (c), (d), (e), (f). Papyrus. — .166 × .11 (fragment f). — Probably from Gurob (Fayoum). — 2 selides. — On the recto medium-sized cursive; on the verso very cursive.  
Six fragments from a document containing on the recto a list of persons with amounts of land, crops, and seed, the largest fragment (f) containing parts of 20 lines. On the verso accounts rather defaced. 3rd century B. C.
- 10250.** Papyrus. — .146 × .126. — Probably from Gurob (Fayoum). — 1 selis. — Medium-sized cursive; a different hand on the verso.  
On the recto acknowledgement given by Agron, son of Leontiscus, to Dionysius, agent of Heracleides, of the receipt of 1000 (?) artabae of corn for the use of Chrysippus, ἀρχισωματοφύλαξ and dioecetes. Dated in the 20th year of Ptolemy III (B. C. 227). Nearly complete. 19 lines. On the verso 20 lines of a rather defaced letter.  
Recto published in *Archiv für Papyrusforschung*, II. p. 79, by Grenfell and Hunt.

10251. Papyrus. — .053 × .079. — Probably from Gurob (Fayoum). — 1 selis. — Semi-uncial.

Parts of 6 lines from the end of a contract (?). 3rd century B. C.

10252. Papyrus. — .21 × .076. — Probably from Gurob (Fayoum). — 1 selis. — Medium-sized cursive on both sides.

Beginnings of lines of a letter, apparently continued on the verso. 3rd century B. C. 44 lines.

- 10253 (a), (b). Papyrus. — .153 × .132 (fragment b). — Probably from Gurob (Fayoum). — 2 selides. — Medium-sized cursive on both sides.

Two fragments, containing on the recto parts of four columns from an account, giving a list of payments on different days, and on the verso parts of five columns from a similar account. Recto col. 1 contains 16 lines. 3rd century B. C.

10254 and 10255 are written apparently in the same hand.

10254. Papyrus. — .166 × .113. — Probably from Gurob (Fayoum). — 1 selis. — Medium-sized cursive on both sides.

On the recto two columns of an account of payments from various persons. 28 lines. On the verso another account in one column. 15 lines. 3rd century B. C. Practically complete, so far as it goes.

In the same hand apparently as 10253 and 10255.

- 10255 (a), (b). Papyrus. — .135 × .051 (fragment a). — Probably from Gurob (Fayoum). — 2 selides, joined so that the fibres of the second are at right angles to those of the first. — Fibres partly horizontal, partly vertical on both sides. — Medium-sized cursive on both sides.

Two fragments, having on either side accounts of payments from various persons, and containing in all parts of five columns, of which two are complete. 3rd century B. C.

In the same hand apparently as 10253 and 10254.

10256. Papyrus. — .16 × .215. — Probably from the Fayoum. — 2 selides. — On the recto cursive, much abbreviated; on the verso uncial with a few ligatures.

On the recto account of payments in corn for various purposes, in two columns, of which the first is broken at the bottom, the second has only the beginnings of lines. Col. 1 contains 15 lines. On the verso official accounts of receipts and expenditure drawn up by the *σιτολόγος* Colluthus and others. In two complete columns. 40 lines. Verso dated in the 52nd year of Ptolemaeus, Cleopatra the sister, and Cleopatra the wife, the gods Euergetae (B. C. 119-118).

Published in *Univ. of Chicago Decennial Publications*, V. no. 7, by E. J. Goodspeed. Cf. *The Tebtunis Papyri*, Part I, pp. 429 and 472.

10257. Papyrus. — .134 × .141. — 2 selides. — On the recto very sloping cursive; on the verso good-sized cursive.

On the recto part of an official document containing 9 lines, of which the ends are lost. On the verso parts of 15 lines from a report of judicial proceedings. Juncinus and Phantias are mentioned as speakers. Recto late 3rd or early 4th century; verso 4th century.

- 10258** (a), (b), (c). Papyrus — .11 × .163 (fragment a). — 1 selis. — On the recto upright cursive; on the verso shorthand.

Three fragments, containing on the recto parts of two much mutilated columns, from a list of names and amounts of corn. Col. 1, in its present condition, has 14 lines. 5th or 6th century. On the verso parts of 10 tachygraphical lines.

- 10259.** Papyrus. — .25 × .317. — Probably from Ashmunen. — 3 selides. — Careful cursive.

Contract for the sale of a piece of waste land in Hermopolis by Aurelius Silvanus to Aurelius Asclepiades. Signed by the scribe Aurelius Pinoution. Dated in the consulship of Antonius Marcellinus and Petronius Probinus (A. D. 341). Nearly complete. 20 lines.

Published in *Univ. of Chicago Decennial Publications*, V. no. 13, by E. J. Goodspeed.

- 10260.** Papyrus. — .25 × .36. — Probably from Ashmunen. — 3 selides and a strip to the right. — Fibres horizontal. — Careful cursive.

Copy of 10259. Same date as 10259. Complete. 19 lines.

Published *ibid.*

- 10261.** Papyrus. — .367 × .345. — Probably from the Fayoum. — 3 selides. — Medium-sized cursive.

Parts of five columns from an official account of receipts from the three *μερίδες* of the Arsinoite nome. 1st century. Much mutilated and partly defaced. Col. 3 contains 40 lines.

- 10262** (a), (b), (c). Papyrus. — .122 × .253 (fragment b). — Probably from the Fayoum. — 3 selides or more. — Two lines in large cursive, two lines in small cursive.

Three fragments of a demotic document in 4 lines, with two Greek docketts. 3rd century B. C. Dated in the 16th year of a Ptolemy.

- 10263.** Papyrus. — .187 × .33. — 1 selis. — Good-sized semi-uncial.

Christian prayer addressing Christ under various titles. 4th or 5th century. Nearly complete. 18 lines.

Apparently the papyrus had been buried with a mummy.

Published by A. Jacoby from R. Reitzenstein's copy in *Ein neues Evangelienfragment* (Strassburg, 1900), pp. 22 sqq.

- 10264.** Papyrus. — .25 × .345. — Probably from Ashmunen. — 2 selides and a strip to the left. — 5 hands, small or medium-sized cursive.

Parts of eight receipts for corn paid to the public granaries from different villages in the Hermopolite nome, in the 11th year of Severus Alexander (A. D. 232-3). Written in three columns. Four receipts are practically complete, the rest are mutilated. Col. 2 has 19 lines.

- 10265.** Papyrus. — .198 × .279. — Probably from Ashmunen. — 2 selides. — Medium-sized cursive.

Concluding part of a contract for the transport of corn, probably to Hermopolis. Dated in the consulship of Placidus and Romulus (A. D. 343). 20 lines.

Published in *Univ. of Chicago Decennial Publications*, V. no. 14, by E. J. Goodspeed.

10266. Papyrus. — .236 × .369. — Probably from Ashmunen. — 3 selides. — Medium-sized cursive.

List of land-holders (?), with amounts in arourae opposite to them. 4th century. In four columns, of which the first three are practically complete. Col. 1 has 24 lines.

10267. Papyrus. — .235 × .42. — Probably from Ashmunen. — 3 selides. — Medium-sized cursive.

Declaration on oath addressed to Aurelius Asclepiades by a number of village officials that the accompanying list of land-holders was correct. Dated in the consulship of Acindynus and Proculus (A. D. 340). In four columns, of which the first three are practically complete. The first col. has 23 lines.

Published in *op. cit.* V. no. 12.

10268. Papyrus. — .222 × .315. — Probably from Ashmunen. — 2 selides. — Good-sized cursive.

Conclusion of a report of proceedings before Athenodorus, governor of the Thebaid, with reference to a law-suit. The names of the speakers are in Latin, their remarks are in Greek. On the left edge vestiges of a previous column. 4th century. 12 lines.

Cf. 10723, a similar fragment, perhaps belonging to 10268.

10269. Papyrus. — .245 × .284. — Probably from Ashmunen. — 2 selides. — Medium-sized cursive.

Petition addressed to Aurelius Nilus Gennadius and Aurelius Theodorus Comasius by Aurelia Eus, complaining of an assault upon herself and two friends, committed by Isakis, son of Ammonion, Tapiomis and other persons. Dated in the consulship of Mamertinus and Nevitta (A. D. 362) Nearly complete. 27 lines.

10270 is written by the same scribe.

Published in *op. cit.* V. no. 15.

10270. Papyrus. — .247 × .248. — Probably from Ashmunen. — 2 selides. — Medium-sized cursive.

Copy of 10269, with a few variations. Title on the verso. Dated in the consulship of Mamertinus and Nevitta (A. D. 362). Nearly complete. 27 lines.

- 10271 (a), (b). Papyrus. — .104 × .261 and .119 × .234. — Probably from Gurob (Fayoum). — 2 selides. — Fibres vertical. — Large cursive.

Two fragments, containing the greater part of a column, of a letter instructing Euphranor to pay to two βασιλικοὶ γεωργοὶ the price of 300 artabae of castor-oil seed, in accordance with the request of the γεωργοί, of which a copy is appended. 3rd century B. C. Written in the 24th year of a Ptolemy, who is either Philadelphus or Euergetes (B. C. 263-1 or 224-3). 16 incomplete lines.

Fragm. (a) 1<sup>1</sup>. Fragn. (b) 24.

Published in *Archiv für Papyrusforschung*, II. p. 80, by Grenfell and Hunt.

<sup>1</sup> The numbers from 1-731 appended to 10271-10736 are the previous numbers of the papyri. Most of these have been gummed down, and it is generally not possible to say what, if anything, was on the other side.

- 10272.** Papyrus. — .098 × .153. — Probably from Gurob (Fayoum). — 2 selides. — Fibres vertical. — Large semi-uncial.

Portions of three lines from the end of a letter. 3rd century B. C.

2.

- 10273.** Papyrus. — .132 × .119. — Probably from Gurob (Fayoum). — 1 selis. — Fibres vertical. — Two hands, one large cursive, the other small.

Fragment of a letter. 3rd century B. C. Parts of 8 lines.

7.

- 10274.** Papyrus. — .127 × .119. — Probably from Gurob (Fayoum). — 1 selis. — Good-sized semi-uncial.

Letter announcing that the writer had made a return of his property at Mouchis, in the division of Polemon, to Callicrates and to Imouthes, the basilico-grammateus. 3rd century B. C. Incomplete, being broken at the top and bottom. 15 lines.

The letter was doubtless sent to Apollonius, ἐπιμελητής; cf. 10295 and 10323.

9.

Published in *Archiv für Papyrusforschung*, II. p. 83, by Grenfell and Hunt.

- 10275.** Papyrus. — .095 × .132. — Probably from Gurob (Fayoum). — 1 selis. — Small cursive.

Middle part of a letter in which the addressee is requested to investigate certain grievances concerning Ammonius and others. 3rd century B. C. Incomplete. 9 lines.

11.

- 10276.** Papyrus. — .108 × .073. — Probably from Gurob (Fayoum). — 1 selis. — Good-sized cursive.

Parts of 6 lines from the end of a letter. 3rd century B. C.

12.

- 10277.** Papyrus. — .177 × .164. — Probably from Gurob (Fayoum). — 1 selis. — Fibres vertical. — Medium-sized cursive.

Return of property in the division of Polemon, addressed to Apollonius, ἐπιμελητής, by Sebthos, daughter of Horus. 3rd century B. C. Dated in the 14th year of a Ptolemy. Nearly complete. 11 lines.

19.

Published in *Archiv für Papyrusforschung*, II. p. 82, by Grenfell and Hunt.

- 10278.** Papyrus. — .076 × .086. — Probably from Gurob (Fayoum). — 1 selis. — Fibres vertical. — Small semi-uncial.

Contract for the sale of some property from Demetrius, son of Jason, to Psa . . . tes, son of Nemesesis. 3rd century B. C. Incomplete. 12 lines.

22.

- 10279.** Papyrus. — .101 × .24. — Probably from Gurob (Fayoum). — 1 selis. — Fibres vertical. — Large cursive.

Parts of 4 lines from a letter, much defaced. 3rd century B. C. Dated in the 7th year.

25.

10280. Papyrus. —  $.087 \times .259$ . — Probably from Gurob (Fayoum). — 1 selis. — Fibres horizontal; written on the verso. — Large semi-uncial.

Address on the verso of a letter, Ἀσκληπιάδει, and a nearly effaced line of writing. 3rd century B. C. 2 lines.

26.

- 10281 (a), (b), (c). Papyrus. —  $.11 \times .145$  (fragment c). — Probably from Gurob (Fayoum). — 1 selis. — Large semi-uncial.

Three fragments of a letter from Diodorus to Heracleides, stating that he had been summoned by Artemidorus to bring samples of corn to the public granary. 3rd century B. C. Imperfect, containing 13 complete and 13 incomplete lines.

Fragment (a) 27. Fragment (b) 29. Fragment (c) 114.

- 10282 (a), (b). Papyrus. —  $.144 \times .263$  (fragments a and b combined). — Probably from Gurob (Fayoum). — 1 selis. — Fibres vertical. — Medium-sized cursive.

Letter addressed to Asclepiades with reference to the taxes collected from certain πεντάρουροι μάχοι, who had crossed over from the Memphite nome to the Fayoum. 3rd century B. C. Written in the 14th year of a Ptolemy. Incomplete. 11 lines.

Fragment (a) 31. Fragment (b) 36.

Cf. *Tebtunis Papyri*, Part I, p. 36.

10283. Papyrus. —  $.063 \times .127$ . — Probably from Gurob (Fayoum). — 2 selides. — Fibres vertical. — Large cursive.

Parts of 3 lines from a letter. 3rd century B. C.

34.

- 10284 (a), (b). Papyrus. —  $.098 \times .089$  (fragment b). — Probably from Gurob (Fayoum). — 1 selis. — Fibres vertical. — Large cursive.

Two fragments of a letter, of which the larger contains parts of 6 lines from the bottom of a column. 3rd century B. C.

Fragment (a) is wrongly joined to 10283.

Fragment (a) 34. Fragment (b) 35 bis.

10285. Papyrus. —  $.085 \times .088$ . — Probably from Gurob (Fayoum). — 1 selis. — Medium-sized cursive.

Ends of 5 lines from a letter. 3rd century B. C.

35.

10286. Papyrus. —  $.057 \times .065$ . — Probably from Gurob (Fayoum). — 1 selis. — Large semi-uncial.

Parts of 3 lines, probably from a letter. 3rd century B. C.

37.

10287. Papyrus. —  $.165 \times .063$ . — Probably from Gurob (Fayoum). — 2 selides. — Good-sized semi-uncial.

Parts of 13 lines from a letter. 3rd century B. C.

43.

- 10288.** Papyrus. — .08 × .309. — Probably from Gurob (Fayoum). — 2 selides. — Fibres vertical. — Large cursive.  
5 lines from the beginning of a letter, defaced in parts, with reference to the security of the dykes. 3rd century B. C.  
44.
- 10289.** Papyrus. — .086 × .258. — Probably from Gurob (Fayoum). — 1 selis. — Fibres vertical. — Medium-sized cursive.  
Parts of 3 much effaced lines from a letter (?). 3rd century B. C.  
46.
- 10290.** Papyrus. — .116 × .093. — Probably from Gurob (Fayoum). — 2 selides. — Very sloping cursive.  
12 incomplete lines from the beginning of an account concerning corn. 3rd century B. C.  
50.
- 10291.** Papyrus. — .16 × .094. — Probably from Gurob (Fayoum). — 2 selides. — Large semi-uncial.  
Parts of 12 lines from the beginning of a letter (?), mentioning Semthortaeus. 3rd century B. C.  
58.
- 10292.** Papyrus. — .04 × .121. — Probably from Gurob (Fayoum). — 1 selis. — Medium-sized cursive.  
Parts of 4 lines from a letter. 3rd century B. C.  
57.
- 10293.** Papyrus. — .055 × .089. — Probably from Gurob (Fayoum). — 2 selides. — Fibres vertical. — Medium-sized cursive.  
Ends of 7 lines from a letter (?). 3rd century B. C.  
76.
- 10294 (a), (b).** Papyrus. — .169 × .132 (fragments (a) and (b) combined). — Probably from Gurob (Fayoum). — 1 selis. — Good-sized semi-uncial.  
Portion of a timber-account, with measurements in πήχεις. 3rd century B. C. 19 incomplete lines.  
Fragment (a) 75. Fragment (b) 117.
- 10295.** Papyrus. — .093 × .074. — Probably from Gurob (Fayoum). — 1 selis. — Good-sized semi-uncial.  
Letter addressed to Apollonius, ἐπιμελητής, by Teros son of Lysimachus, stating that the writer had made a return of his property to Callierates and Imouthes, the basilicogrammateus; cf. 10274. 3rd century B. C. Incomplete; ends of 9 lines.  
80.  
Cf. *Archiv für Papyrusforschung*, II. p. 84.

- 10296 (a), (b). Papyrus. —  $.115 \times .152$  (fragments (a) and (b) combined). — Probably from Gurob (Fayoum). — 2 selides. — Medium-sized cursive.

Portions of 12 lines from an official document. On the left vestiges of a previous column.  
3rd century B. C.

Fragment (a) 90. Fragment (b) 118.

10297. Papyrus. —  $.113 \times .126$ . — Probably from Gurob (Fayoum). — 1 selis. — Medium-sized cursive.

Part of an official letter. 3rd century B. C. 14 incomplete lines.

129.

In the same hand as 10296, perhaps forming part of the same document.

- 10298 (a) (b). Papyrus. —  $.144 \times .22$  (fragments (a) and (b) combined). — Probably from Gurob (Fayoum). — 1 selis. — Fibres vertical. — Large semi-uncial.

Letter from Pyrrandrus to Heracleides about the produce of a vineyard. 3rd century B. C.  
Written in the fourth year of a Ptolemy.

Fragment (a) 97. Fragment (b) 124.

10299. Papyrus. —  $.082 \times .132$ . — Probably from Gurob (Fayoum). — 1 selis. — Thick cursive.

4 lines from the beginning of a letter from Thoas to Heracleides. 3rd century B. C.

113.

10300. Papyrus. —  $.143 \times .079$ . — Probably from Gurob (Fayoum). — 1 selis. — Medium-sized cursive.

Beginnings of 9 lines from an official document. At the top part of a line in demotic.  
3rd century B. C. Written in the 3rd year.

120.

10301. Papyrus. —  $.178 \times .085$ . — Probably from Gurob (Fayoum). — 2 selides. — Small cursive.

List of names with amounts of barley. 3rd century B. C. 18 lines, the beginnings of which are lost.

121.

10302. Papyrus. —  $.092 \times .095$ . — Probably from Gurob (Fayoum). — 1 selis. — Medium-sized cursive.

Accounts of payments in naubia for various purposes. 3rd century B. C. Parts of 14 lines.

127.

10303. Papyrus. —  $.07 \times .08$ . — Probably from Gurob (Fayoum). — 1 selis. — Large cursive.

Parts of 4 lines from a letter. 3rd century

131.



- 10304** (a), (b), (c). Papyrus. — .137 × .19 (fragment (a)). — Probably from Gurob (Fayoum). — 1 selis. — Medium-sized cursive.

Conclusion of a letter, in parts much defaced. 3rd century B. C. Fragment (a) contains 7 lines.

145.

Fragments (b) and (c) are incorrectly joined to (a).

- 10305.** Papyrus. — .238 × .069. — Probably from Gurob (Fayoum). — 2 selides. — Small cursive.

Portion of two columns giving a list of names. 3rd century B. C. 35 incomplete lines.

163.

- 10306.** Papyrus. — .082 × .049. — Probably from Gurob (Fayoum). — 1 selis. — Medium-sized cursive.

Ends of 9 lines from a letter (?). 3rd century B. C.

187.

- 10307.** Papyrus. — .043 × .088. — Probably from Gurob (Fayoum). — 1 selis. — Medium-sized cursive.

5 lines from a return of property, mentioning Imouthes, the basilico-grammateus; cf. 10274. 3rd century B. C.

197.

- 10308.** Papyrus. — .09 × .195. — Probably from Gurob (Fayoum). — 2 selides. — Small very cursive.

Portions of two columns from an account containing respectively the ends of 3 lines and 6 complete lines. Late 3rd or early 2nd century B. C.

208.

- 10309.** Papyrus. — .146 × .097. — Probably from Gurob (Fayoum). — 1 selis. — Large cursive.

Ends of 6 rather defaced lines from the conclusion of a letter. 3rd century B. C. Written in the 5th year.

210.

- 10310.** Papyrus. — .128 × .036. — Probably from Gurob (Fayoum). — 1 selis. — Small cursive.

12 incomplete lines from a list of names with amounts. 3rd century B. C.

246.

- 10311.** Papyrus. — .172 × .1. — Probably from Gurob (Fayoum). — 1 selis. — Small cursive.

Conclusion of a letter asking for fodder to be sent. 3rd or early 2nd century B. C. 15 lines.

266.

- 10312** (a), (b), (c), (d). Papyrus. —  $.145 \times .134$  (fragments (a) and (c) combined). — Probably from Gurob (Fayoum). — 2 selides. — Good-sized semi-uncial.

Part of letter concerning a loan from the writer to Pembruëris, son of Imouthes. 3rd century B. C. 24 lines, of which 8 are complete.

Fragments (a) and (c) join, and (b) and (d).

Fragment (a) 291. Fragment (c) 298. Fragment (d) 397.

- 10313.** Papyrus. —  $.05 \times .117$ . — Probably from Gurob (Fayoum). — 1 selis. — Large cursive.

Beginning of a letter from Ptolemaeus to Achilleus. 3rd century B. C. 3 lines.

Cf. 10328, probably from the same document.

292.

Published in *Univ. of Chicago Decennial Publications*, V. no. 3, by E. J. Goodspeed.

- 10314** (a), (b). Papyrus. —  $.053 \times .104$  (fragment a). — Probably from Gurob (Fayoum). — 2 selides. — Good-sized cursive.

Two fragments from a letter concerning the building of a workshop, containing in all 12 complete lines. 3rd century B. C.

Fragment (a) 293. Fragment (b) 294.

- 10315.** Papyrus. —  $.084 \times .081$ . — Probably from Gurob (Fayoum). — 1 selis. — Good-sized cursive.

9 lines from the middle of a letter. 3rd century B. C.

294.

- 10316.** Papyrus. —  $.044 \times .127$ . — Probably from Gurob (Fayoum). — 1 selis. — Small cursive.

Beginning of an agreement, similar to 10250, made by Agron, son of Leontiscus. 3rd century B. C. Written in the 20th year (of Ptolemy III, i. e. B. C. 227). 5 lines.

296.

- 10317.** Papyrus. —  $.054 \times .079$ . — Probably from Gurob (Fayoum). — 1 selis. — Fibres vertical. — Medium-sized, very cursive.

Ends of 5 lines from the middle of a document. Late 3rd or early 2nd century B. C. Written in the 2nd year.

297.

- 10318** (a), (b), (c). Papyrus. —  $.042 \times .143$  (fragment a). — Probably from Gurob (Fayoum). — 1 selis. — Fibres vertical. — Large cursive.

Three fragments, the largest (a) containing parts of 4 lines, of a letter from Ptolemaeus to Poseidonius (?). 3rd century B. C.

Fragment (a) 335. Fragment (b) 336. Fragment (c) 338.

- 10319.** Papyrus. —  $.061 \times .052$ . — Probably from Gurob (Fayoum). — 1 selis. — Fibres vertical. — Good-sized cursive.

Ends of 3 lines from a document. 3rd century B. C.

339.

10320. Papyrus. — .06 × .09. — Probably from Gurob (Fayoum). — 1 selis. — Fibres vertical. — Medium-sized cursive.

Parts of 7 lines from a letter. 3rd century B. C.

398.

10321. Papyrus. — .038 × .108. — Probably from Gurob (Fayoum). — 1 selis. — Fibres vertical. — Small, very cursive.

Beginnings of 6 lines from a letter. Late 3rd or early 2nd century B. C.

401.

- 10322 (a), (b). Papyrus. — .083 × .119 (fragment a). — Probably from Gurob (Fayoum). — 1 selis. — Large cursive.

Two fragments, containing in all the beginnings of 8 lines, from a letter. 3rd century B. C.

Perhaps part of the same document as 10309.

Fragment (a) 403. Fragment (b) 404.

10323. Papyrus. — .147 × .069. — Probably from Gurob (Fayoum). — 1 selis and a strip to the left. — Medium-sized cursive.

Letter addressed to Apollonius, *ἐπιμελητής* (cf. 10295), by two brothers called Paopis, stating that they had made a return of their property to Callicrates, the oeconomus, and Imouthes, the basilico-grammateus. 3rd century B. C. Written in the 14th year. Incomplete, being broken at the bottom. 20 lines.

409.

Published in *Archiv für Papyrusforschung*, II. p. 83, by Grenfell and Hunt.

10324. Papyrus. — .062 × .18. — Probably from Gurob (Fayoum). — 1 selis. — Medium-sized cursive.

6 lines from the middle of a letter. 3rd century B. C.

410.

10325. Papyrus. — .055 × .082. — Probably from Gurob (Fayoum). — 1 selis. — Small cursive.

Beginning of a letter addressed to Apollonius, *ἐπιμελητής* (cf. 10295), by Nephorses, stating that he had made a return of his property. 3rd century B. C. Written in the 14th year. 4 lines.

456.

10326. Papyrus. — .325 × .175. — Probably from Gurob (Fayoum). — 1 selis. — Good-sized cursive.

Two incomplete columns, containing portions of a list of names and amounts. 3rd century B. C. 42 lines.

489.

10327. Papyrus. — .21 × .268. — Probably from Gurob (Fayoum). — 3 selides. — Small cursive; on the verso the same hand (?), but more cursive.

On the recto parts of an account, in three columns, of produce received as taxes. Col. 1 contains 16 lines. On the verso parts of three columns from another account. 3rd century B. C. The 21st and 22nd years of a king are mentioned (probably Philadelphus, i. e. B. C. 265-3). Incomplete.

717.

10328. Papyrus. — .11 × .115. — Probably from Gurob (Fayoum). — 1 selis. —  
On the recto good-sized semi-uncial; on the verso demotic.

On the recto 13 lines from the middle of a letter, referring to two previous letters which the sender had written. 3rd century B. C. On the verso 8 lines of demotic.

Probably part of the same document as 10313.

720.

Published in *Univ. of Chicago Decennial Publications*, V. no. 3, by E. J. Goodspeed.

10329. Papyrus. — .16 × .083. — Probably from Gurob (Fayoum). — 1 selis. —  
On the recto good-sized thick cursive; on the verso similar.

On the recto 7 incomplete lines from an account in artabae. On the verso beginnings of 13 lines from a list of names. 3rd century B. C.

720.

- 10330 (a), (b). Papyrus. — .048 × .118. — Probably from Akhmim. — 1 selis. —  
Medium-sized cursive.

Two fragments, each containing 4 partly effaced lines from a letter (?). 2nd century B. C.

Fragment (a) 290. Fragment (b) 412.

10331. Papyrus. — .134 × .094. — Probably from Akhmim. — 1 selis. — Small  
cursive.

Petition addressed to Herodes by Taous, an inhabitant of Panopolis, complaining of the conduct of her husband Pelilius. 2nd century B. C. Dated in the 5th year (probably of Philometor, i. e. B. C. 177-6). Incomplete, being broken at the bottom. 15 lines.

299.

10332. Papyrus. — .129 × .048. — Probably from Akhmim. — 1 selis. — Small  
cursive.

Ends of 15 lines from a letter. 2nd century B. C.

300.

10333. Papyrus. — .098 × .064. — Probably from Akhmim. — 1 selis. — Good-  
sized cursive.

Ends of 10 lines from a letter. 2nd century B. C.

301.

- 10334 (a), (b), (c). Papyrus. — .131 × .067 (fragment b). — Probably from  
Akhmim. — 2 selides. — Good-sized cursive.

Three fragments, the largest (b) containing parts of 10 lines, from an official account. 2nd century B. C.

Fragment (a) 302. Fragment (b) 303. Fragment (c) 304.

10335. Papyrus. — .094 × .053. — Probably from Akhmim. — 1 selis. — Small  
cursive.

Parts of 7 lines from an account. 2nd century B. C.

305.

- 10336.** Papyrus. — .086 × .085. — Probably from Akhmim. — 1 selis. — Medium-sized cursive.

Parts of 10 lines from a petition. 2nd century B. C. The 2nd year of a king is mentioned.  
337.

- 10337 (a), (b).** Papyrus. — .079 × .08. — Probably from Akhmim. — 2 selides. — Small cursive.

Two fragments containing parts of 10 lines from a document. 2nd century B. C.  
340.

- 10338.** Papyrus. — .072 × .061. — Probably from Akhmim. — 1 selis. — Small cursive.

Parts of 10 lines from a letter (?). 2nd century B. C.  
344.

- 10339 (a), (b), (c), (d), (e), (f), (g), (h), (i), (k), (l), (m).** Papyrus. — .189 × .096 (fragment *l*). — Probably from Akhmim. — 2 or more selides. — Large semi-uncial.

Twelve fragments, the largest (*l*) containing parts of two columns with portions of 11 and 14 lines, from an account. 2nd century B. C.

Fragments: (*a*) 341; (*b*) 342; (*d*) 343; (*e*) 345; (*f*) 348; (*g*) 346; (*h*) 347; (*k*) 349; (*l*) 350; (*m*) 351.

- 10340 (a), (b), (c), (d), (e), (f), (g), (h), (i), (k), (l), (m), (n), (o), (p), (q), (r), (s), (t), (u), (v), (x), (y).** Papyrus. — .108 × .096 (fragment *b*). — Probably from Akhmim. — 2 or more selides. — Large semi-uncial.

Twenty-three fragments, the largest (*b*) containing parts of 10 lines, from a copy of official correspondence concerning payment of sums to the royal bank. One letter is written by Theon, and another by Dioscurides. 2nd century B. C. The 25th year of a king, probably Philometor (B. C. 157-6), is mentioned.

Fragments: (*a*) 379; (*b*) 380; (*d*) 381; (*f*) 382; (*g*) 383; (*h*) 384; (*i*) 385; (*l*) 386; (*p*) 388; (*q*) 389; (*u*) 387; (*x*) 390; (*y*) 391.

- 10341.** Papyrus. — .088 × .075. — Probably from Akhmim. — 1 selis. — On the recto medium-sized cursive; on the verso small cursive.

On the recto parts of 8 lines from a document mentioning [Isid]orus, basilico-grammateus.  
On the verso parts of 9 lines from a kind of diary. 2nd century B. C.

722.

- 10342.** Papyrus. — .113 × .139. — Probably from the Fayoum. — 1 selis. — On the recto small cursive; on the verso small, very cursive.

On the recto portions of 14 lines, effaced in parts, from an official document. On the verso parts of two petitions (?) addressed to King Ptolemaeus and Queen Cleopatra. 2nd century B. C. The first petition contains 6 lines broken at the ends, and the second 5 lines much broken and defaced.

721.

10343. Papyrus. — .132 × .084. — Probably from Gebelen. — 1 selis. — Small cursive.

Parts of 11 lines from a declaration on oath. At the bottom a line of demotic. 2nd century B. C.

68.

10344. Papyrus. — .1 × .055. — Probably from Gurob (Fayoum). — 2 selides. — Medium-sized cursive.

Parts of 12 lines from an account (?). Late 3rd or early 2nd century B. C.

225.

10345. Papyrus. — .163 × .215. — Probably from Gurob (Fayoum). — 2 selides. — Good-sized semi-uncial.

On the recto parts of three columns from an account of expenditure. Col. 1 contains 22 lines. On the verso continuation of the same account in one column. Late 3rd or 2nd century B. C.

719.

10346. Papyrus. — .069 × .054. — Probably from Gebelen. — 2 selides. — On the recto medium-sized cursive; on the verso two hands, one small cursive, the other good-sized cursive.

On the recto parts of 6 lines from the bottom of a column. On the verso parts of two columns containing the ends of 6 and the beginnings of 7 lines. 2nd century B. C.

718.

10347. Papyrus. — .072 × .057. — Probably from Gebelen. — 2 selides. — Medium-sized cursive; a different and more cursive hand on the verso.

On the recto parts of 9 lines from a letter (?). On the verso parts of 8 lines from a much abbreviated document. 2nd century B. C.

718.

10348. Papyrus. — .15 × .095. — Probably from Gebelen. — 1 selis. — On the recto good-sized cursive; on the verso small, very cursive.

Parts of 15 lines from a document, followed by parts of 5 lines from a declaration on oath (?). On the verso parts of 17 lines from a document mentioning the guards of the dykes, somewhat effaced. 2nd century B. C.

718.

10349. Papyrus. — .054 × .034. — Gebelen. — 1 selis. — On the recto small cursive; on the verso medium-sized cursive.

On the recto parts of 6 lines from the date-formula of a contract. On the verso beginnings of 4 lines from a docket, stating that a marriage had taken place. Verso dated the 31st year (of Philometor or Euergetes II, i. e. B. C. 150 or 139).

718.

10350. Papyrus. — .049 × .033. — Gebelen. — 1 selis. — Medium-sized cursive.

Fragment of a contract concerning house or land property. 2nd century B. C. Parts of 5 lines.

81.

- 10351 (a), (b), (c), (d). Papyrus. —  $.151 \times .267$  (fragments (a) and (c) combined). — Gebelen. — 2 selides. — Medium-sized cursive.

Letter in two columns, continued on the verso, describing an encounter near Crocodilopolis between the inhabitants of Crocodilopolis and those of Hermonthis. Written about 123–2 B. C.; cf. 10371, a petition referring to the same events. Incomplete, being broken at the top and bottom. 58 lines in all.

Fragment (a) 82. Fragment (b) 469. Fragment (c) 266. Fragment (d) 287.  
Published in the *Archiv für Papyrusforschung*, I. p. 59, by Grenfell and Hunt.

- 10352 (a), (b), (c), (d). Papyrus. —  $.097 \times .06$  (fragment a). — Gebelen. — 1 selis. — Medium-sized cursive.

Four fragments of a contract between Phibis and another person. Written by Hermias, who was agent of Paniscus, the agoranomus, at Pathyris in the years 105–98 B. C. (cf. Grenfell and Hunt, *Greek Papyri*, II. p. 185). Fragments (a) and (c) each contain the ends of 11 lines.

Fragment (a) 270. Fragments (b) and (d) 320. Fragment (c) 321.

10353. Papyrus. —  $.11 \times .093$ . — Gebelen. — 1 selis. — Medium-sized cursive.

Beginning of a contract made at Crocodilopolis (of the Thebaid) between Petesuchus, son of Petarsemtheus, and . . . tomminis, daughter of Schotes, referring to the completion of the sale of some property. Latter half of the 2nd century B. C. 10 lines, the beginnings of which are lost.

308.

10354. Papyrus. —  $.053 \times .065$ . — Gebelen. — 1 selis. — Fibres vertical. — Good-sized cursive.

Fragment of a contract, probably a loan of money, mentioning Anicetus and Nechthnibis. Latter half of the 2nd century B. C. Beginnings of 9 lines.

310.

10355. Papyrus. —  $.061 \times .073$ . — Gebelen. — 1 selis. — Medium-sized cursive.

7 incomplete lines from the end of a contract mentioning Dryton and 'household slaves.' Latter half of the 2nd century B. C.

Dryton and his 'household slaves' are mentioned in Grenfell, *Greek Papyri*, I. no. 21.

311.

10356. Papyrus. —  $.043 \times .051$ . — Gebelen. — 1 selis. — Medium-sized cursive.

Beginnings of 6 lines from a contract. Latter half of the 2nd century B. C.

312.

10357. Papyrus. —  $.138 \times .055$ . — Gebelen. — 1 selis. — Fibres vertical. — Written on the verso. — Small cursive.

Beginnings of 15 lines from a contract for loan, mentioning Dioscurides. Written by Areius, agoranomus of Pathyris, in B. C. 132–127 (cf. Grenfell, *Greek Papyri*, I. nos. 18 and 20).

313.

- 10358.** Papyrus. — .11 × .065. — Gebelen. — 2 selides. — Small cursive.  
Parts of 9 lines from a contract for the sale of house or land property, Nebthus being one of the parties to the agreement. Latter half of the 2nd century B. C.  
314.
- 10359.** Papyrus. — .046 × .094. — Gebelen. — 1 selis. — Small cursive.  
Parts of 5 lines from a letter (?). Late 2nd century B. C.  
315.
- 10360.** Papyrus. — .062 × .055. — Gebelen. — 1 selis. — Small cursive.  
Portions of 6 lines from a docket stating that the tax on sales had been paid on the sale of property near Pathyris by Phmois. Latter half of the 2nd century B. C.  
316.
- 10361 (a), (b).** Papyrus. — .127 × .125 (fragment a). — Gebelen. — 1 selis. — Medium-sized cursive.  
Beginning of a petition addressed to Ptolemaeus and Cleopatra, gods Philometores, by the priests of the temple at Pathyris. Written in the 32nd year of Philometor (B. C. 150-149). 10 lines.  
Fragment (a) 317. Fragment (b) 319.
- 10362.** Papyrus. — .121 × .066. — Gebelen. — 1 selis. — Medium-sized cursive.  
Fragment from the beginning of another petition similar to 10361. About B. C. 150.  
318.  
Written in the same hand as 10361, perhaps another column of the same document.
- 10363.** Papyrus. — .139 × .07. — Gebelen. — 1 selis. — Medium-sized cursive.  
Ends of 15 lines from a petition complaining of the conduct of Psennou[thes]. Latter half of the 2nd century B. C.  
322.
- 10364.** Papyrus. — .074 × .198. — Gebelen. — 1 selis and a strip to the left. — Large cursive.  
End of a receipt for the payment of the price of a horse. Latter half of the 2nd century B. C.  
7 lines.  
323.
- 10365.** Papyrus. — .101 × .093. — Gebelen. — 1 selis. — Good-sized cursive.  
Ends of 9 lines from a contract. Latter half of the 2nd century B. C.  
325.
- 10366.** Papyrus. — .076 × .092. — Gebelen. — 2 selides. — Medium-sized cursive; a different hand begins at the 5th line.  
Beginning of a contract for a loan of money. Written in the 7th year of a king, in the same hand as 10370. The 7th year therefore refers to Cleopatra III and Soter II (B. C. 111). Parts of 8 lines.  
326.  
Published in *Univ. of Chicago Decennial Publications*, V. no. 8, by E. J. Goodspeed.



- 10367 (a), (b), (c), (d), (e), (f). Papyrus. — .111 × .038 (fragment c). — Gebelen. — 1 selis. — Medium-sized cursive.

Six fragments of a document, the largest (c) containing parts of 11 lines. 2nd century B. C.

10368. Papyrus. — .067 × .283. — Gebelen. — 3 selides. — Small cursive.

Part of a contract for the sale of  $13\frac{1}{2}$  πήχεις of land to Pates. Dated in the 4th year of Cleopatra III and Ptolemy Soter II (B. C. 113). The first column, which contains in 5 lines a short abstract of the sale, is nearly complete; of the second column 6 lines of the date-formula are preserved.

330.

10369. Papyrus. — .071 × .311. — Gebelen. — 2 selides. — Small cursive.

Contract for the cession by Horus, son of Imouthes, to his son Petosiris of the fourth part of a property, which amounted to 16 arourae. Dated in the 41st year (of Euergetes II, i. e. B. C. 129). Of the first column, containing the abstract of the contract, 2 lines are preserved; of the second column 6 lines, broken at the ends.

331.

Published in *Univ. of Chicago Decennial Publications*, V. no. 6, by E. J. Goodspeed.

- 10370 (a), (b). Papyrus. — .038 × .098 (fragment a). — Gebelen. — 1 selis. — Medium-sized cursive.

Two fragments from a contract for the loan of money and barley from Panobchounis, son of Nechoutes. Written at Pathyris in the 8th year, Sosus being the agoranomus. Cf. Grenfell, *Greek Papyri*, I. nos. 26-7, which show that the 8th year refers to Cleopatra III and Soter II (B. C. 110). In all, parts of 8 lines are preserved.

Fragment (a) 332. Fragment (b) 333.

- 10371 (a), (b). Papyrus. — .118 × .195 (fragment b). — Gebelen. — 1 selis. — Medium-sized cursive.

Petition addressed to Amphicles, ὑπομνηματογράφος, by the priests of the temple of Suchus at Crocodilopolis, complaining of a raid upon their property by inhabitants of Hermonthis. The 48th year of a king is mentioned, which must refer to Euergetes II (B. C. 123). Incomplete, 15 lines.

Cf. 10351, which refers to the same affair.

Fragment (a) 334.

Published in *Archiv für Papyrusforschung*, I. p. 61, by Grenfell and Hunt.

10372. Papyrus. — .136 × .075. — Probably from Akhmim. — 1 selis. — Fibres vertical. — Written on the verso. — Medium-sized cursive.

Parts of 18 lines from a letter (?), much effaced. 2nd century B. C.

392.

10373. Papyrus. — .045 × .085. — Gebelen. — 1 selis. — Fibres vertical. — Medium-sized cursive.

Parts of 4 lines from the top of a column, giving a list of persons. 2nd century B. C.

396.

10374. Papyrus. — .09 × .095. — Gebelen. — 1 selis. — Fibres vertical. — Large cursive.

Promise by Peteuris to pay 5 talents of copper. 2nd century B. C. Complete. 7 lines.

405.

Cf. 10375 and Grenfell, *Greek Papyri*, I. no. 4, which are similar promises made by Peteuris.

10375. Papyrus. — .096 × .051. — Gebelen. — 1 selis. — Medium-sized cursive.

Promise by Peteuris to pay 5 talents of copper; similar to 10374. 2nd century B. C. Complete. 8 lines.

408.

Published in *Univ. of Chicago Decennial Publications*, V. no. 5, by E. J. Goodspeed.

10376. Papyrus. — .132 × .068. — Gebelen. — 1 selis. — Medium-sized cursive.

Agreement by Pates, son of Panebechonis, that he would pay 45 artabae of wheat and ten birds as rent for an island which he had leased. Early 1st century B. C. The 16th year of a king mentioned in line 6 probably refers to Ptolemy Alexander I (B. C. 99-8). Practically complete. 9 lines.

407.

Published in *op. cit.* no. 9.

10377. Papyrus. — .101 × .105. — Gebelen. — 1 selis. — Fibres vertical; written on the verso. — Medium-sized cursive.

Abstract of a contract, forming the first column of the document, for the sale of  $\frac{1}{8}$  aroura from Pachnoubis to Thrason and others for 4000 copper drachmae. Dated in Pharmouthi of the 41st year (of Euergetes II, B. C. 129). 8 lines. At the top 5 lines washed out.

406.

10378. Papyrus. — .11 × .067. — Probably from Gurob (Fayoum). — 1 selis. — Small cursive.

Parts of 10 lines from an account. 3rd century B. C.

474.

10379. Papyrus. — .161 × .145 (fragment *d*). — Gebelen. — 2 selides or more. — Medium-sized cursive; signature in rude uncials.

Seven fragments of a document in two columns, to which is appended a declaration on oath written by Anicetus, son of Ptolemaeus. Written in the 35th year (of Philometor or Euergetes II, B. C. 147-6 or 136-5). Of col. 1 parts of 12 lines are preserved; of col. 2 parts of 11 lines.

- 10380 (*a*), (*b*), (*c*), (*d*), (*e*), (*f*), (*g*), (*h*), (*i*), (*k*), (*l*), (*m*), (*n*), (*o*), (*p*), (*q*), (*r*). Papyrus. — .211 × .1 (fragment *o*). — Gebelen. — 2 selides (?). — Small cursive; col. 2 by a different hand.

Parts of two columns from a list of abstracts of contracts for sales, loans, &c. Latter half of the 2nd century B. C. The first column, contained in fragments (*a*) to (*k*) and (*q*), (*r*), is much mutilated; the second, (*k*) to (*p*), is better preserved, and has 24 lines.

Cf. 10381, 10382, 10383, which may all have formed part of this document.

**10381** (a), (b), (c), (d). Papyrus. — .158 × .127 (fragments (c) and (d) combined). — Gebelen. — 2 selides. — Medium-sized cursive.

List of abstracts of contracts, similar to 10380. Latter half of the 2nd century B. C. Imperfect. 25 lines.

**10382** (a), (b), (c), (d), (e). Papyrus. — .212 × .286. — Gebelen. — 3 selides. — Medium-sized cursive.

List of abstracts of contracts, similar to 10380. Latter half of the 2nd century B. C. Nearly complete. 16 lines.

Fragment (a) 329.

**10383** (a), (b), (c), (d). Papyrus. — .119 × .051 (fragment c). — Gebelen. — 1 selis. — Small cursive.

Four fragments from a list of abstracts of contracts, similar to 10380. Latter half of the 2nd century B. C. The largest fragment (c) contains parts of 22 lines.

**10384.** Papyrus. — .058 × .03. — Gebelen. — 1 selis. — Medium-sized cursive.

Parts of 5 lines from the middle of a document. Latter half of the 2nd century B. C.

**10385.** Papyrus. — .046 × .035. — Gebelen. — 1 selis. — Small cursive.

Parts of 4 lines from the beginning of a contract. Latter half of the 2nd century B. C.

**10386.** Papyrus. — .06 × .01. — Gebelen. — 1 selis. — Medium-sized cursive.

Parts of 7 lines from the middle of a document. Latter half of the 2nd century B. C.

**10387** (a), (b), (c). Papyrus. — .085 × .037. — Gebelen. — 1 selis. — Small cursive.

Three fragments of a contract, the largest (a) containing parts of 12 lines. Latter half of the 2nd century B. C. The 7th year of a king, probably Soter II, is mentioned.

**10388** (a), (b), (c), (d), (e), (f), (g). Papyrus. — .29 × .221. — Gebelen. — 2 selides. — Medium-sized cursive.

Will of Pachnoubis, son of Taskus, bequeathing his property to his wife Tathotes and his sons, with copies of the signatures of six witnesses. Written by [Ammonius], the agent of Heliodorus, agoranomus, in the 47th year (of Euergetes II, i. e. B. C. 123). Nearly complete. 32 lines.

Cf. 10389, written in the same hand.

Published in *Archiv für Papyrusforschung*, I. p. 62, by Grenfell and Hunt.

**10389.** Papyrus. — .159 × .119. — Gebelen. — 1 selis. — Good-sized cursive.

Fragment from the conclusion of a sale of house or land property, written by Ammonius, the agent of Heliodorus, agoranomus. At the end 2 lines from a signature. About B. C. 123. Cf. 10388, written in the same hand. Parts of 11 lines.

**10390.** Papyrus. — .047 × .035. — Gebelen. — 1 selis. — Small cursive.

Beginnings of 6 lines from a contract for a loan of corn, Petesuchus being one of the parties. Latter half of the 2nd century B. C.

- 10391.** Papyrus. — .021 × .025. — Gebelen. — 1 selis. — Small cursive.  
Parts of 2 lines from a contract (?). Latter half of the 2nd century B. C.
- 10392.** Papyrus. — .118 × .062. — Probably from Gurob (Fayoum). — 1 selis. — Good-sized semi-uncial.  
Parts of 14 lines from an account. 3rd century B. C.  
56.
- 10393.** Papyrus. — .152 × 1.049. — 9 selides. — Large irregular uncial.  
On the recto nine columns of a list of payments of wheat by different persons on different days; the spaces between and below the columns have in several places been subsequently filled with rude diagrams of houses, gardens, and figures. On the verso eight columns of similar accounts. At the end a sketch of a cat. Some effaced lines occur on the verso. About the 1st century A. D. Written in the 6th year. 16 lines in col. 1 of the recto.
- 10394.** Papyrus. — .061 × .085. — 1 selis and a strip along the top. — Fibres vertical. — Small cursive.  
Receipt written by John, showing that Apa Kro had paid 2½ carats for carriage of corn. 7th century. Nearly complete. 5 lines.  
3.
- 10395** (a), (b), (c), (d), (e). Papyrus. — .208 × .075 (fragment a). — 1 selis. — Large cursive.  
Part of a Christian prayer on behalf of saints, evangelists, prophets, &c. 5th or 6th century. 19 incomplete lines in fragment (a).  
Fragments (b) to (e) have been incorrectly joined together.  
Fragment (a) 4. Fragments (b)-(e) 15.
- 10396.** Papyrus. — .182 × .069. — 1 selis. — Fibres vertical. — Apparently written on the verso. — Good-sized cursive.  
Account of debts owing from various persons. 6th century. 16 incomplete lines.  
6.
- 10397.** Papyrus. — .126 × .123. — 1 selis. — Medium-sized uncial; a scholium in small cursive.  
Fragment containing the ends of *Odyssey* XV. 216-231, and the beginnings of 239-253. 2nd century.  
8.  
Published in *Univ. of Chicago Decennial Publications*, V. no. 1, by E. J. Goodspeed.
- 10398.** Papyrus. — .105 × .113. — 2 selides. — Two hands, both good-sized cursive.  
Parts of 6 lines from an account. 6th century.  
16.

- 10399.** Papyrus. — .055 × .082. — 2 selides. — Fibres vertical. — Small cursive.  
Fragment containing the end of a line. 7th century.  
Wrongly joined to **10400** and a piece of blank papyrus.  
17.
- 10400.** Papyrus. — .055 × .149. — 1 selis. — Medium-sized cursive.  
Beginning of a letter concerning the payment of wine. 6th century. 1 line.  
Wrongly joined to **10399** and a piece of blank papyrus.  
17.
- 10401.** Papyrus. — .065 × .095. — 1 selis. — Fibres vertical. — Small cursive.  
Order for payment of one loaf and 10 jars of wine (?) to Geotorus. 6th or 7th century.  
Practically complete. 5 lines.  
20.
- 10402.** Papyrus. — .091 × .072. — 1 selis. — Good-sized cursive.  
Fragment of a receipt. 6th century. Parts of 4 lines.  
21.
- 10403 (a), (b).** Papyrus. — .083 × .029 (fragment *a*). — 1 selis. — Medium-sized semi-cursive.  
Two fragments, containing portions of 15 and 13 lines from a document. 2nd or 3rd century.  
The two fragments are incorrectly joined to each other and to **10404**.  
28.
- 10404 (a), (b).** Papyrus. — .098 × .029. — 1 selis. — Sloping cursive.  
Two fragments, the larger (*b*) containing the beginnings of 12 lines from a document. 3rd century.  
Incorrectly joined to **10403**.  
28.
- 10405 (a), (b), (c).** Papyrus. — .084 × .08 (fragment *a*). — 1 selis (?). — Small cursive.  
Three fragments, the largest (*a*) containing parts of 6 lines, from a document. 3rd or 4th century.  
Incorrectly joined together.  
30.
- 10406.** Papyrus. — .172 × .074. — 1 selis. — Irregular cursive.  
Part of an acknowledgement of a loan. 5th or 6th century. Ends of 12 lines.  
40.
- 10407 (a), (b).** Papyrus. — .058 × .057 (fragment *a*). — Probably from the Fayoum. — 2 selides. — Medium-sized cursive.  
Two fragments, the largest (*a*) containing parts of 8 lines, from a declaration on oath. Early 4th century. The 14th year of an emperor is mentioned and also indictions.  
Incorrectly joined to **10408** and **10409**.  
42.

10408. Papyrus. — .043 × .07. — 1 selis. — Good-sized cursive.

Parts of 5 lines from a letter. 3rd century.

Cf. note on 10407.

42.

10409. Papyrus. — .039 × .046. — 1 selis. — Small cursive.

Parts of 3 lines from a document. 3rd or 4th century.

Cf. note on 10407.

42.

10410. Papyrus. — .079 × .125. — 1 selis and a strip along the bottom. — Fibres vertical. — Good-sized cursive.

Part of an account in two columns. 7th century. In all 9 incomplete lines.

47.

10411. Papyrus. — .112 × .052. — 1 selis. — Medium-sized cursive.

Beginnings of 4 lines from an account. 6th century.

Joined to two blank pieces which do not belong to it.

55.

10412. Papyrus. — .065 × .134. — 1 selis. — Fibres vertical. — Medium-sized cursive.

Order addressed to John, receiver of taxes in wine, to pay to certain churches an amount which is lost. 6th or 7th century. 4 lines, broken at the end.

60.

10413. Papyrus. — .1 × .068. — 1 selis. — Large cursive; the last line in rude uncials.

Beginnings of 6 lines from a receipt or account connected with wine. 6th or 7th century.

61.

10414. Papyrus. — .043 × .131. — 1 selis. — Fibres vertical. — Small cursive.

3 incomplete lines from an account. 7th or 8th century.

62.

10415. Papyrus. — .029 × .106. — 1 selis. — Large cursive.

Parts of 3 lines from the end of a contract. 6th century.

Joined to 10416.

63.

10416 (a), (b). Papyrus. — .08 × .048 (fragment a). — 1 selis. — Clear cursive.

Two fragments, the larger (a) containing parts of 3 lines from a document. 5th or 6th century.

Joined to 10415.

63.

10417. Papyrus. — .087 × .055. — 1 selis. — Good-sized cursive.

Parts of 4 lines from a receipt. 6th century.

65.

10418. Papyrus. — .098 × .079. — 1 selis. — Fibres vertical; written on the verso. — Small cursive.  
List of persons from whom sums were owing. 6th or 7th century. Incomplete. 11 lines.  
66.
10419. Papyrus. — .064 × .093. — 1 selis. — Medium-sized cursive.  
Beginnings of 7 lines from the end of a document. 3rd century.  
69.
10420. Papyrus. — .095 × .056 — 1 selis. — Medium-sized cursive.  
List of names. 4th century. Incomplete. 12 lines.  
70.
10421. Papyrus. — .06 × .148. — 2 selides. — Fibres vertical. — Good-sized cursive.  
Parts of 4 lines from a letter. 5th or 6th century.  
74.
10422. Papyrus. — .073 × .072. — 1 selis. — Large cursive.  
Ends of 5 lines from the beginning of a letter. Late 3rd or 4th century.  
83.
10423. Papyrus. — .075 × .084. — 1 selis. — Small, very cursive.  
Receipt for 6 artabae, signed by Agathus. About the 6th century. Complete. 5 lines.  
84.
10424. Papyrus. — .067 × .064. — 1 selis. — Medium-sized cursive.  
Parts of 5 lines from the bottom of a column, giving topographical details. 2nd or 3rd century.  
85.
10425. Papyrus. — .068 × .129. — 1 selis and a strip to the right. — Medium-sized cursive.  
Ends of 2 lines from the signatures to a document. 5th or 6th century.  
86.
10426. Papyrus. — .035 × .093. — 1 selis. — Medium-sized cursive.  
Parts of 5 lines from the beginning of a document. 2nd or 3rd century.  
87.
10427. Papyrus. — .1 × .159. — 1 selis. — Fibres vertical. — Large semi-cursive.  
Parts of 6 lines from the end of a letter. 5th or 6th century.  
88.
10428. Papyrus. — .139 × .051. — 1 selis. — Medium-sized cursive.  
Beginnings of 4 lines from the end of a letter, and beginnings of 12 lines from another letter.  
2nd or 3rd century.  
91.

10429. Papyrus. — .141 × .09. — 1 selis. — Medium-sized cursive.  
Tax-receipt showing that Erius, son of Anoubion, had paid 400 drachmae as poll-tax and police-tax upon the members of his household at Memphis. Dated in the 20th year of Commodus (A. D. 180). Complete. 12 lines.  
93.  
Published in *Univ. of Chicago Decennial Publications*, V. no. 10, by E. J. Goodspeed.
10430. Papyrus. — .091 × .097. — 1 selis. — Good-sized cursive.  
End of an acknowledgement. Dated in the 14th year of Antoninus (A. D. 151). 5 lines.  
94.
10431. Papyrus. — .072 × .088. — 2 selides. — Fibres vertical. — Upright cursive.  
Receipt for six jars of wine paid by (?) Christodora and Eulogia. 6th or 7th century.  
Incomplete. 3 lines.  
95.
10432. Papyrus. — .155 × .262. — 2 selides. — Medium-sized cursive.  
List of payments during Phamenoth from the village of Andromachis. 4th century. Practically complete. 11 lines.  
96.
10433. Papyrus. — .104 × .086. — 2 selides. — Fibres vertical. — Small sloping cursive.  
Part of a letter addressed to [Agri]cola and Cattius Clementinus. 3rd century. Ends of 13 lines.  
98.
10434. Papyrus. — .051 × .066. — 1 selis. — Large, rude uncial.  
Fragment (or perhaps a complete document) containing the words + ΑΓΙΟΣ ΚΥΡΙΟΣ ΖΑΒΑΩΤ. About the 6th century.  
99.
10435. Papyrus. — .104 × .077. — 1 selis. — Good-sized cursive.  
Letter from Aias to his son Longinus, directing him to give some fleeces to Sarapammon, and making other requests. 3rd century. Incomplete, being broken at the end. 13 lines.  
102.
10436. Papyrus. — .112 × .074. — 1 selis. — Small cursive.  
7 lines from the end of an account. 2nd or 3rd century.  
103.
10437. Papyrus. — .105 × .11. — 2 selides. — Good-sized cursive.  
Parts of 6 lines from an account in artabae. 6th or 7th century.  
104.
10438. Papyrus. — .074 × .043. — 1 selis. — Medium-sized cursive.  
Parts of 2 lines. 6th or 7th century.  
Wrongly joined to 10437.  
104.



- 10439.** Papyrus. — .076 × .078. — Probably from Dimeh (Fayoum). — 1 selis. — Small, very cursive, except the signature, which is in rude uncials.

Certificate issued by Longinus to Panephrōmmis, son of Satabous, that he had worked the statutory five days on the embankments at Socnopaei Nesus. Dated in the 11th year of Antoninus (A. D. 148). Practically complete. 8 lines.

Wrongly joined to 10440 and to a piece turned over.  
106.

- 10440.** Papyrus. — .059 × .072. — Probably from Dimeh (Fayoum). — 1 selis. — Small, very cursive.

Similar certificate issued by Valerius to another Panephrōmmis. About 150 A. D. The body of the document is written in the same hand as 10439. Incomplete, the beginning being lost. 5 lines.

106.

- 10441.** Papyrus. — .151 × .067. — Probably from Dimeh (Fayoum). — 1 selis. — Sloping cursive.

Beginnings of 20 lines from a tax-receipt. Dated in the 17th year of Septimius Severus, Caracalla and Geta (A. D. 208-209).

115.

- 10442.** Papyrus. — .086 × .105. — 1 selis. — Small cursive.

Beginning of an account, much abbreviated. 7th or 8th century. 5 lines.

119.

- 10443.** Papyrus. — .208 × .061. — 1 selis. — Fibres vertical; written on the verso. — Good-sized, neat uncial.

Ends of Homer's *Iliad*, IV. 191-219. About the 2nd century. Between line 194 (αμ]υμονος ητηρο[s) and line 198 (κηρν]ξ απιθησεν ακο[υσας) the papyrus has only one line, ] . . λαον Αχαιω[v (cf. l. 184). Lines 195-7 were athetized by Aristarchus.

122.

- 10444.** Papyrus. — .112 × .073. — 1 selis. — Small cursive.

Ends of 6 lines from a money account. 2nd or 3rd century.

123.

- 10445.** Papyrus. — .114 × .058. — 1 selis. — Small cursive.

Receipt for 24 drachmae paid by Chaeras to Ptolemaeus. 2nd or 3rd century. The 20th and 21st years of an emperor are mentioned. Complete. 7 lines.

125.

- 10446.** Papyrus. — .04 × .077. — 1 selis. — Fibres vertical. — Medium-sized cursive.

Parts of 3 lines from a receipt (?). 6th century.

Joined to 10447.

130.

10447. Papyrus. — .048 × .12. — 1 selis. — Fibres vertical. — Medium-sized cursive.

Parts of 3 lines from a document. 6th or 7th century.

Joined to 10446.

130.

10448. Papyrus. — .193 × .106. — 1 selis. — Fibres vertical. — Good-sized semi-uncial.

Fragment containing 17 nearly complete lines of an account of an embassy of Alexandrian officials to the Emperor Claudius, forming part of the same document as no. 511 of the Berlin *Griechische Urkunden*.

132.

Published in *Revue des Études Juives*, XXXI. pp. 161 sqq., by T. Reinach, from a copy by P. Jouguet.

10449. Papyrus. — .155 × .059. — Probably from the Fayoum. — 1 selis. — Fibres vertical. — Small cursive.

Parts of 21 lines from an official account. 2nd or early 3rd century.

133.

10450. Papyrus. — .071 × .13. — 2 selides. — Fibres vertical. — Small cursive.

Part of a letter, containing 3 incomplete lines. 6th or 7th century.

134.

10451. Papyrus. — .073 × .133 (fragment *a*). — 2 selides. — Fibres vertical. — Large cursive.

Three fragments, incorrectly joined together, from an agreement, the largest (*a*) containing parts of 4 lines. 6th century.

136.

10452. Papyrus. — .036 × .026. — 1 selis. — Small cursive.

Parts of 3 lines from the beginning of a contract. 6th century.

Joined to the following papyrus.

138.

10453. Papyrus. — .085 × .081. — 1 selis. — Fibres vertical. — Medium-sized cursive.

Parts of 8 lines from a letter. 6th or 7th century.

Joined to 10452.

138.

10454. Papyrus. — .085 × .072. — 1 selis. — Medium-sized cursive.

Parts of 10 lines from the end of a letter. 4th century.

139.

10455. Papyrus. — .107 × .079. — 1 selis. — Large cursive.

Parts of 7 lines from the beginning of a document. 3rd century.

Joined to the following and to a piece of blank papyrus.

141.

- 10456.** Papyrus. — .025 × .026. — 1 selis. — Small cursive.  
Parts of 4 lines from a document. 2nd or 3rd century.  
Joined to the preceding and to a piece of blank papyrus.  
141.
- 10457.** Papyrus. — .016 × .071. — 1 selis. — Small cursive.  
Fragment containing 1 line. 6th or 7th century.  
Joined to 10458-60.  
143.
- 10458.** Papyrus. — .02 × .071. — 1 selis. — Medium-sized cursive.  
Parts of 3 lines from the beginning of a document. 6th or 7th century.  
Joined to 10457, 10459-60.  
143.
- 10459.** Papyrus. — .065 × .065. — 1 selis. — Good-sized cursive.  
Parts of 6 lines from an agreement. 5th or 6th century.  
Joined to 10457-8, 10460.  
143.
- 10460.** Papyrus. — .064 × .017. — 1 selis. — Fibres vertical. — Medium-sized cursive.  
Ends of 3 lines of a document. 6th or 7th century.  
Joined to 10457-9.  
143.
- 10461.** Papyrus. — .259 × .15. — Probably from Ashmunen. — 2 selides. — Medium-sized cursive.  
Account of receipts of wine. 4th century. Nearly complete. 14 lines.  
146.
- 10462.** Papyrus. — .194 × .14. — Probably from Ashmunen. — 2 selides. — Medium-sized cursive.  
Letter addressed to an officialis by a person whose name is lost, concerning military matters.  
Dated in the consulship of Acindynus and Proculus (A. D. 340). Nearly complete.  
21 lines.  
147.
- 10463.** Papyrus. — .136 × .086. — Probably from Ashmunen. — 1 selis. — Large cursive.  
Ends of 11 lines from the conclusion of a letter. 4th century.  
148.
- 10464.** Papyrus. — .133 × .136. — Probably from Ashmunen. — 1 selis. — Medium-sized cursive.  
Receipt for payment of 20 talents to herdsmen from the village of Magdola as wages for the 3rd indiction. Dated in the consulship of Sabinus and Rufinus (A. D. 316). Nearly complete. 10 lines.  
149.

10465. Papyrus. —  $\cdot 14 \times \cdot 133$ . — Probably from Ashmunen. — 2 selides. — Medium-sized cursive.

Acknowledgement given by Aurelia Charite to a son of Anoubion, of the receipt of 1200 talents on loan. 4th century. Incomplete. 11 lines.

Aurelia Charite occurs in *Führer durch die Ausstellung Papyrus Erzherzog Rainer*, nos. 303, 305, &c. 150.

10466. Papyrus. —  $\cdot 15 \times \cdot 086$ . — Probably from Ashmunen. — 1 selis. — Medium-sized cursive.

Ends of 14 lines from a letter, enclosing a copy of an order addressed to an exactor by Valerius Dionysius, centurion, and mentioning the praefect Valerius Victorinianus. 4th century.

151.

10467. Papyrus. —  $\cdot 16 \times \cdot 133$ . — Probably from Ashmunen. — 2 selides. — Good-sized cursive.

Beginnings of 11 lines from an acknowledgement addressed to Sarapion, son of Hermes, by Charite (cf. 10465), of the receipt of some payment. 4th century. Dated in the consulship of Vettius Pruci[?]

152.

10468. Papyrus. —  $\cdot 17 \times \cdot 078$ . — 1 selis. — 2 hands, one small semi-uncial, the other cursive.

Beginnings of 23 lines from a taxing-account concerning corn. 3rd century.

153.

10469. Papyrus. —  $\cdot 132 \times \cdot 182$ . — Probably from Ashmunen. — 2 selides. — Small cursive.

Notification addressed to Aurelius Asclepiades, praepositus, by the village officials of Prektis, of persons eligible for holding the office of sitologus. 4th century. Incomplete, being broken at the bottom. 15 lines.

10545 is a duplicate copy of this papyrus.

154.

10470. Papyrus. —  $\cdot 216 \times \cdot 146$ . — Probably from Ashmunen. — 2 selides. — 6 hands, medium-sized cursive.

List of persons holding municipal offices during the 15th indiction, and of their sureties. 4th century. Incomplete, being broken at the bottom. 28 lines.

155.

10471. Papyrus. —  $\cdot 212 \times \cdot 153$ . — Probably from Ashmunen. — 2 selides. — Good-sized cursive.

Conclusion of a contract for the hire and payment of labourers. 4th century. 19 lines.

156.

- 10472.** Papyrus. — .142 × .184. — Probably from Ashmunen. — 2 selides. — Good-sized cursive.

Report addressed to Sostratus Aelianus, strategus, by Aurelius Palaus (?), a δημόσιος γεωμέτρης, and Aurelius Eudaemon, γνωστήρ κώμης, concerning the measurement of some land. Dated in the 6th consulship of Licinius Augustus and the 2nd of Licinius Caesar (A. D. 323). Incomplete, the end being lost. 13 lines.

157.

- 10473.** Papyrus. — .131 × .214. — Probably from Ashmunen. — 3 selides. — Medium-sized cursive.

List of persons eligible for holding the office of tax-collector (?), similar to 10469 and 10470. 4th century. Incomplete. 17 lines.

158.

- 10474.** Papyrus. — .185 × .158. — Probably from Ashmunen. — 1 selis and a strip to the right. — Medium-sized cursive.

Petition addressed to Aurelius Nilus (cf. 10269) and Aurelius Theodorus, riparii of the Hermopolite nome, by Aurelius Serenus, complaining that during his absence his wife had been given in marriage by her parents to someone else. Dated in the consulship of Mamertinus and Nevitta (A. D. 362). Incomplete, the end being lost. 19 lines.

159.

- 10475.** Papyrus. — .147 × .124. — Probably from Ashmunen. — 1 selis and a strip to the right. — Medium-sized cursive, the same as 10474.

Duplicate of 10474, dated in the same year (A. D. 362). Incomplete. Parts of 15 lines.

160.

- 10476.** Papyrus. — .238 × .127. — Probably from Ashmunen. — 1 selis. — Medium-sized cursive.

Proposal addressed to Aurelia Charite (cf. 10465, 10467) by Flavius Casius to lease 15 arourae of land near the dyke of Magdola in the Hermopolite nome, at the rent of 30 artabae of wheat for one year. Dated in the consulship of Vulcacius Rufinus and Flavius [Eusebius] (A. D. 347). Practically complete. 25 lines.

161.

The date discussed in *The Amherst Papyri*, II. p. 169; cf. Wilcken in *Archiv für Papyrusforschung*, II. p. 135.

- 10477 (a), (b).** Papyrus. — .219 × .177 (fragment *a*). — Probably from Ashmunen. — 1 selis. — Small flowing cursive.

Part of a petition (?) with a list (in three columns) of indictments against the accused persons. 4th century. Much mutilated. 31 lines in the body of the document. Of the three columns below, col. 2 has 24 lines preserved.

Fragment (*a*) 162. Fragment (*b*) 354.

- 10478.** Papyrus. — .13 × .094. — Probably from Ashmunen. — 1 selis. — Good-sized cursive.

Beginnings of 13 lines from a notification of persons eligible for some office; cf. 10469-70. 4th century.

164.

10479. Papyrus. — .111 × .185.—Probably from Ashmunen. — 2 selides.— Good-sized cursive.

Account of payments for various purposes. 4th century. Incomplete. 15 lines.  
165.

10480. Papyrus. — .251 × .161. — Probably from Ashmunen. — 2 selides. — Medium-sized cursive.

Receipt for payments to a bank for transport. 4th century. Nearly complete. 10 lines.  
166.

10481. Papyrus. — .12 × .128. — Probably from Ashmunen. — 2 selides. — Clear semi-uncial.

Conclusion of a petition (?). 4th century. Beginnings of 7 lines.  
167.

- 10482 (a), (b). Papyrus. — .095 × .124 (fragment a). — Probably from Ashmunen. — 2 selides. — Good-sized cursive.

Two fragments from the beginning of a Greek document. Dated in Latin at the top in the consulship of [Theodosius and Rumo]ridus (A. D. 403). Parts of 8 lines.

Fragment (a) 168. Fragment (b) 178.

10483. Papyrus. — .143 × .071. — Probably from Ashmunen. — 1 selis. — Medium-sized cursive.

Account of payments. 4th century. Incomplete. 17 lines.  
169.

10484. Papyrus. — .131 × .141. — Probably from Ashmunen. — 2 selides. — Medium-sized cursive.

Declaration on oath addressed to Aurelius Adelphius, prytanis-elect, by a member of the boule of Hermopolis, that he would be surety for Aurelius Olympius. Early 4th century; cf. 10485, 10530. Incomplete. 15 lines.

170.

Cf. 10493, perhaps a duplicate with slight variations. For Aurelius Adelphius cf. *Führer durch die Ausstellung Papyrus Erzherzog Rainer*, nos. 313-4.

10485. Papyrus. — .131 × .16. — Probably from Ashmunen. — 1 selis. — Good-sized cursive.

Proposal addressed to Aurelius Adelphius (cf. 10484) by Aurelius Silvanus to lease a farm at the rent of 30 artabae of barley. The 3rd indiction is mentioned. Dated in the consulship of Volusianus and Annianus (A. D. 314). Incomplete, the end being lost. 13 lines.

171.

The date discussed in *The Amherst Papyri*, Part II, p. 169.

10486. Papyrus. — .13 × .152. — Probably from Ashmunen. — 1 selis and a strip to the left. — Good-sized cursive.

Order from Aurelius Cyrillus to Aurelia Charite (cf. 10465, &c.) to send 104 sextarii of wine by boat for the use of a body of soldiers. 4th century. Practically complete. 10 lines.

172.

Published in *Univ. of Chicago Decennial Publications*, V. no. 11, by E. J. Goodspeed.

- 10487.** Papyrus. — .118 × .185. — Probably from Ashmunen. — 1 selis. — Medium-sized cursive.  
Fragment of a list of land-holders in various villages of the Hermopolite nome. 4th century. Parts of two columns, of which the first has only the ends of lines. Col. 2 has 8 lines.  
173.
- 10488.** Papyrus. — .151 × .104. — Probably from Ashmunen. — 1 selis. — Medium-sized cursive.  
Declaration on oath that the writer would be surety for Aurelius Horus, a ship's captain. Dated in the consulship of Placidus and Romulus (A. D. 343). Incomplete, having lost the beginnings of lines. 18 lines.  
174.
- 10489.** Papyrus. — .11 × .087. — Probably from Ashmunen. — 1 selis. — Medium-sized cursive.  
Account of payments in talents for various purposes. 4th century. Incomplete, the beginning being lost. 13 lines.  
175.
- 10490.** Papyrus. — .12 × .161. — Probably from Ashmunen. — 2 selides. — Good-sized cursive.  
Fragment from the conclusion of a petition, asking that certain persons may be brought to justice. 4th century. Parts of 8 lines.  
176.
- 10491.** Papyrus. — .175 × .145. — Probably from Ashmunen. — 1 selis. — Medium-sized cursive.  
Declaration on oath by Aurelius Tothes that he would be surety for Aurelius Pankolasuchis' remaining at his post. 4th century. Nearly complete. 15 lines.  
177.
- 10492.** Papyrus. — .141 × .109. — Probably from Ashmunen. — 1 selis. — Medium-sized cursive.  
Fragment of a memorandum from two persons called .]onynus and Copreas with reference to the dispatch of wood for building purposes. 4th century. Parts of 12 lines.  
Cf. 10516, written in the same hand and perhaps forming part of the same document.  
179.
- 10493.** Papyrus. — .243 × .09. — Probably from Ashmunen. — 1 selis. — Good-sized cursive.  
Declaration on oath by Aurelius Proclinus, member of the boule of Hermopolis, that he would be surety for Aurelius Olympius. Early 4th century. Incomplete. Parts of 19 lines.  
180.  
Cf. 10484, perhaps a duplicate with slight variations.
- 10494.** Papyrus. — .05 × .218. — Ashmunen (?). — 2 selides. — Fibres vertical. — Good-sized cursive.  
Fragment of a letter. Late 4th or 5th century. Parts of 6 lines.  
182.

10495. Papyrus. —  $.242 \times .07$ . — Ashmunen (?). — 1 selis. — Good-sized semi-uncial.

Ends of 32 lines from a letter. 4th century.

181.

10496. Papyrus. —  $.167 \times .078$ . — Probably from Ashmunen. — 2 selides. — Small cursive.

Fragment of a lease of land in the Hermopolite nome. 4th century. Parts of 27 lines.

183.

- 10497 (a), (b). Papyrus. —  $.08 \times .143$  (fragments *a*, *b* combined). — Ashmunen (?). — 2 selides. — Medium-sized cursive.

Two fragments (which join together) of the will of a native of Alexandria, containing the ends of 12 lines. 3rd or early 4th century.

Fragment (a) 184. Fragment (b) 239.

10498. Papyrus. —  $.15 \times .193$ . — Probably from Ashmunen. — 1 selis. — Fibres vertical. — Medium-sized cursive.

Parts of two orders from the praepositus to village officials requesting the dispatch of certain persons. 4th century. Much mutilated. 10 lines.

185.

10499. Papyrus. —  $.088 \times .057$ . — Probably from the Fayoum. — 1 selis. — Small cursive, except the first three lines, which are in large cursive.

Fragment of an acknowledgement of the receipt of a loan amounting to 1300 drachmae. At the end two demotic lines. 2nd century. Parts of 15 lines.

186.

10500. Papyrus. —  $.076 \times .057$ . — Probably from Ashmunen. — 1 selis. — Large cursive.

Fragment containing parts of 5 lines from the end of an agreement. 4th century.

188.

10501. Papyrus. —  $.083 \times .045$ . — 2 selides. — Good-sized cursive.

Fragment containing parts of 8 lines of a document. 6th century.

189.

- 10502 (a), (b). Papyrus. —  $.095 \times .068$  (fragment *a*). — 2 selides (?). — Medium-sized cursive.

Two fragments, incorrectly joined together, of an account. 6th or 7th century. Fragment (a) has parts of 5 lines, fragment (b) parts of 8.

Perhaps the two fragments belong to separate documents.

190.

10503. Papyrus. —  $.11 \times .108$ . — 1 selis. — Medium-sized cursive.

Part of an account of payments for various purposes. 5th or 6th century. 9 lines.

191.



- 10504.** Papyrus. — .046 × .13. — 1 selis. — Fibres vertical. — Good-sized upright cursive.  
Part of one line from the beginning of a document. 7th or 8th century.  
192.
- 10505.** Papyrus. — .066 × .233. — 1 selis. — Fibres vertical. — Good-sized sloping cursive.  
Part of a letter. 6th century. 3 incomplete lines.  
193.
- 10506.** Papyrus. — .106 × .113. — 1 selis. — Fibres vertical. — Medium-sized sloping cursive.  
Parts of 10 lines from an account (?). 6th or 7th century.  
194.
- 10507.** Papyrus. — .052 × .051. — 1 selis. — Fibres vertical. — Small cursive.  
Parts of 4 lines from an account (?). 6th or 7th century.  
Wrongly joined to 10508.  
195.
- 10508.** Papyrus. — .068 × .059. — 1 selis. — Fibres vertical. — Good-sized clear cursive.  
Parts of 3 lines from an account. 6th or 7th century.  
Wrongly joined to 10507.  
195.
- 10509.** Papyrus. — .086 × .065. — 1 selis. — Fibres vertical. — Good-sized cursive.  
Parts of 6 lines from the end of a letter (?). 6th or 7th century.  
Wrongly joined to 10510.  
196.
- 10510.** Papyrus. — .1 × .05. — Probably from Medinet el Fayoum. — 2 selides. — Good-sized sloping cursive.  
Beginning of a contract in which one of the parties is a woman called Isis. Dated in the 6th year of Maurice, 6th indiction (A. D. 587-8). 11 incomplete lines.  
Wrongly joined to 10509.  
196.
- 10511.** Papyrus. — .242 × .075. — Probably from Ashmunen. — 1 selis. — Fibres vertical; written on the verso. — Good-sized cursive, the last 10 lines in a smaller hand.  
Account of payments for various purposes. 4th century. Nearly complete, but the last 10 lines are obliterated. 30 lines.  
198.
- 10512.** Papyrus. — .11 × .131. — Probably from Ashmunen. — 1 selis. — Large cursive.  
Beginning of a letter from Hermodorus to his brother Nearchus (?). 4th century. Parts of 6 lines.  
199.

10513. Papyrus. — .06 × .186. — Probably from Ashmunen. — 1 selis. — Good-sized cursive.

Fragment of a petition from a woman, complaining of some injustice. 4th century. Parts of 6 lines.

201.

10514. Papyrus. — .27 × .085. — Probably from Ashmunen. — 1 selis. — Medium-sized upright cursive.

Agreement for the sale of house property by four persons, one of whom is called Paësis, to Aurelia Demetria. 4th century. Part of the date is preserved, showing that the second consul was a Caesar, consul for the first time. Incomplete, the beginnings of lines being lost. 30 lines.

202.

10515. Papyrus. — .243 × .114. — Probably from Ashmunen. — 1 selis. — Medium-sized cursive.

Lease of land at a rent of 4 artabae of wheat for each aroura (?). Dated in the consulship of Pacatianus and Hilarianus (A. D. 332). Much mutilated. 32 lines.

203.

10516. Papyrus. — .13 × .076. — Probably from Ashmunen. — 1 selis. — Medium-sized cursive.

Fragment of a memorandum concerning the transport of stores. 4th century. Parts of 10 lines.

Cf. 10492, written in the same hand and perhaps forming part of the same document.

204.

10517. Papyrus. — .122 × .091. — Probably from Ashmunen. — 1 selis. — Medium-sized cursive.

Declaration on oath made by Aurelius Ctistes, a ship's captain, that he had received on his boat various amounts of grain. A single emperor and the Caesars Constantius and Consta(ns) are mentioned, as is the 'new 8th indiction.' The date of the papyrus is therefore A. D. 333-4. Incomplete. 13 lines, of which the ends are lost.

205.

- 10518 (a), (b). Papyrus. — .082 × .13 (fragment a). — Probably from Ashmunen. — 1 selis. — Fibres vertical. — (1) large cursive, (2) small cursive.

(1) Order from Nearchides for payment of money into a bank. Nearly complete. 5 lines.

(2) At right angles ends of 6 lines from an account. 4th century.

Fragment (a) 206. Fragment (b) 237.

10519. Papyrus. — .075 × .05. — Probably from the Fayoum. — 1 selis. — Small cursive.

Parts of 8 lines from a copy of a return connected with the census. Dated in the reign of Antoninus (138-161).

207.

- 10520.** Papyrus. —  $.167 \times .113$ . — Probably from Ashmunen. — 2 selides. — Medium-sized cursive.

Parts of two acknowledgements addressed to the ἀπαιτηταί by Aurelius Ammonas and Aurelius Apollonius respectively, stating that they had embarked certain quantities of grain and had received the transport dues. The first acknowledgement is better preserved than the second, and is dated in the joint consulship (or reign, but less probably) of Constantine and Licinius, i. e. A. D. 312, 313, 315, or 319. The 19th indiction (or indiction of the 19th year) occurs. 21 lines, the ends of which are lost.

209.

The date discussed by Wilcken in *Archiv für Papyrusforschung*, II. p. 135, where he decides for A. D. 315.

- 10521.** Papyrus. —  $.138 \times .07$ . — 1 selis. — Large cursive.

Parts of 10 lines from a letter (?). 4th century.

211.

- 10522** (a), (b), (c). Papyrus. —  $.149 \times .08$  (fragment a). — 1 selis. — Small cursive.

Three fragments of a taxing-account, containing a list of names with amounts of arourae. 3rd century. Fragment (a) has 18 lines.

213.

- 10523.** Papyrus. —  $.205 \times .04$ . — 1 selis. — Fibres vertical; written on the verso. — Small cursive.

Parts of 19 lines from an account. 2nd or 3rd century.

214.

- 10524.** Papyrus. —  $.112 \times .08$ . — 1 selis. — Large rude uncial.

Beginnings of 12 lines from the end of a letter. 1st or 2nd century.

215.

- 10525.** Papyrus. —  $.064 \times .033$ . — 1 selis. — Fibres vertical; written on the verso. — Good-sized semi-uncial.

Parts of 9 lines, each containing about 8 letters. 2nd or 3rd century.

216.

- 10526** (a), (b), (c), (d), (e). Papyrus. —  $.118 \times .099$  (fragment a). — Probably from the Fayoum. — 2 or more selides. — Small round cursive.

Five fragments from a list of abstracts of contracts, probably in several columns. Fragments (a) and (c) refer to the same transactions and probably form part of the same column. The position of the other fragments is doubtful. The 3rd year of Antoninus (A. D. 140-1) occurs in several of the abstracts. Fragment (a) contains parts of 28 lines, (b) of 27, (c) of 29, (d) of 18, and (e) of 16.

Fragment (a) 217. Fragment (b) 218. Fragment (c) 219. Fragment (d) 220. Fragment (e) 221.

- 10527.** Papyrus. —  $.083 \times .07$ . — Probably from the Fayoum. — 1 selis. — Small ornamental cursive.

Fragment of a similar list of abstracts (?). 2nd or 3rd century. Parts of 14 lines.

222.

10528. Papyrus. — .08 × .083. — Probably from Ashmunen. — 1 selis. — Medium-sized cursive.

Ends of 12 lines, forming part of two documents, of which the second is addressed to an epistrategus. 3rd century.

223.

10529. Papyrus. — .178 × .08. — Probably from Ashmunen. — 2 selides. — Large cursive.

Ends of 15 lines from a letter. 4th century.

224.

10530. Papyrus. — .168 × .175. — Probably from Ashmunen. — 2 selides. — Medium-sized cursive.

Part of an acknowledgement addressed to Aurelius Adelphius by an *ἐπιμελητῆς οἴνου*, of the receipt of 3500 sextarii of wine for the use of a troop of soldiers. Dated in the 4th consulship of Constantine and Licinius (A. D. 315). 11 incomplete lines.

For Aurelius Adelphius cf. 10484, 10485.

226.

10531. Papyrus. — .232 × .142. — Probably from Ashmunen. — 2 selides. — Large upright cursive, the last two lines sloping cursive.

Petition addressed to Diogenes, a high official, probably the praefect, by Ammonia, also called Demetria. Late 3rd or early 4th century. Much mutilated. 20 lines.

228.

10532. Papyrus. — .17 × .181. — Probably from the Fayoum. — 1 selis and a strip to the left. — Large rude semi-uncial.

Letter, in very corrupt Greek, from a person whose name is defaced to his father, announcing the dispatch of various articles, &c. 1st century. Practically complete. 19 lines.

229.

- 10533 (a), (b). Papyrus. — .08 × .064 (fragment a). — 1 selis. — Small sloping cursive.

Two fragments, incorrectly joined, from an order for payment (?). 4th century. Fragment (a) has 6, (b) has 8 lines.

230.

10534. Papyrus. — .116 × .108. — 1 selis. — Medium-sized cursive.

Parts of 5 lines from a receipt (?). 6th or 7th century.

Incorrectly mounted, and joined to 10535.

231.

10535. Papyrus. — .043 × .065. — 1 selis. — Medium-sized cursive.

Parts of 4 lines from a document. 6th or 7th century.

Incorrectly joined to 10534.

231.

- 10536.** Papyrus. — .185 × .128. — 1 selis. — Good-sized cursive.  
Conclusion of a list of articles. 6th century. 11 lines.  
233.
- 10537.** Papyrus. — .105 × .044. — 1 selis. — Medium-sized cursive.  
Parts of 12 lines from an account. 6th or 7th century.  
Incorrectly joined to 10538.  
234.
- 10538 (a), (b).** Papyrus. — .062 × .065 (fragment *a*). — 2 selides. — Good-sized cursive.  
Two fragments, incorrectly joined, from the signatures to a document. 6th or 7th century.  
Parts of 4 lines in fragment (*a*). Fragment (*b*) contains parts of 5 lines.  
Incorrectly joined to 10537.  
234.
- 10539.** Papyrus. — .124 × .19. — Probably from Ashmunen. — 1 selis and a strip along the bottom. — Fibres vertical. — Good-sized cursive.  
Order from the praepositus to send a certain perfume-seller. 4th century. Incomplete, having lost the beginnings of lines. 4 lines.  
235.
- 10540.** Papyrus. — .121 × .109. — 1 selis. — Fibres vertical; written on the verso (?). — Partly in large, partly in medium-sized cursive.  
Parts of 6 lines from an account (?). 6th or 7th century.  
236.
- 10541.** Papyrus. — .032 × .071. — Probably from Ashmunen. — 1 selis. — Medium-sized cursive.  
Ends of 4 lines from the beginning of a contract. 3rd or 4th century.  
Incorrectly joined to 10542.  
238.
- 10542.** Papyrus. — .081 × .128 (fragment *a*). — Probably from Ashmunen. — 1 selis. — Good-sized cursive.  
Two fragments of a document, the larger (*a*) containing parts of 6 lines. 4th century.  
Incorrectly mounted, and joined to 10541.  
238.
- 10543.** Papyrus. — .114 × .093. — Probably from Ashmunen. — 1 selis. — Medium-sized cursive.  
Part of an account of payments for timber and other purposes. 4th century. Complete, so far as it goes, but broken at the bottom. 10 lines.  
242.

10544. Papyrus. — .125 × .103. — Probably from Ashmunen. — 1 selis and a strip to the right. — Medium-sized cursive.

Declaration on oath by a ship's captain, whose name is lost, stating that he had embarked various amounts of grain. Written in the reign of Constantine and the Caesars Constantine and Constantius, i. e. between A. D. 324 and 337. Incomplete, having lost the beginnings of lines and being broken at the bottom. 13 lines.

243.

10545. Papyrus. — .105 × .173. — Probably from Ashmunen. — 2 selides. — Small cursive, in the same hand as 10469.

Duplicate of 10469. 4th century. Incomplete. 11 lines.

244.

10546. Papyrus. — .118 × .14. — Probably from Ashmunen. — 2 selides. — Medium-sized cursive.

Fragment of a list of names of individuals, parts of two columns being preserved, containing 15 and 12 lines. 4th century.

245.

10547. Papyrus. — .18 × .184. — Probably from Ashmunen. — 2 selides. — Good-sized cursive; three hands.

Part of an account, much obliterated, in two columns of which the first has only the ends of lines preserved. 4th century. Col. 2 contains 16 lines.

247.

10548. Papyrus. — .107 × .145. — 1 selis. — Large cursive.

Parts of two columns from an account of payments for taxes and other purposes. 3rd or early 4th century. In all 16 incomplete lines.

248.

10549. Papyrus. — .078 × .08. — Probably from the Fayoum. — 1 selis. — Medium-sized cursive; two hands.

Parts of 8 lines from the conclusion of an agreement, with the signature of Theano, daughter of Heron. Dated in the reign of Antoninus (A. D. 138-161).

249.

10550. Papyrus. — .088 × .113. — 2 selides. — Medium-sized semi-uncial.

Parts of two columns, of which the first has only a few letters from the ends of 9 lines, while the second contains 14 incomplete lines from a marriage contract between Areius, also called Menelaus, and Thermoutharion. 2nd century.

250.

10551. Papyrus. — .093 × .076. — 1 selis. — Medium-sized flowing cursive.

Part of an account of payments by various persons, signed at the end by Vettius Zoilus, exegetes. 3rd century. Beginning lost. 14 lines.

251.

- 10552.** Papyrus. — .116 × .135. — 1 selis. — Good-sized cursive.  
Parts of two columns from an account. 3rd or early 4th century. In all 17 incomplete lines.  
252.
- 10553.** Papyrus. — .114 × .082. — 1 selis. — Good-sized cursive.  
Beginnings of 12 lines from a letter (?). 4th century.  
253.
- 10554.** Papyrus. — .145 × .115. — 2 selides. — Small cursive.  
Part of a petition addressed to a high official by Aurelius Serenus, asking him to procure the repayment of a loan made by Serenus to Aurelius Horion. A copy of the contract referred to is included in the petition. The contract was dated in the reign of (Decius) and Q. Herennius (Decius Caesar) (A. D. 250-1). 24 incomplete lines.  
265.
- 10555.** Papyrus. — .105 × .104. — 2 selides. — Large cursive.  
Ends of 13 lines from a mortgage or lease of landed property. 3rd or early 4th century.  
267.
- 10556.** Papyrus. — .226 × .082. — 2 selides. — Medium-sized cursive.  
One column containing a list of names and beginnings of lines of a second. 3rd or early 4th century. 25 lines in col. 1.  
269.
- 10557.** Papyrus. — .048 × .084. — 1 selis. — Fibres vertical. — Small cursive.  
Part of an order for payment (?) issued by Theodorus, a comes. 6th or 7th century. 3 lines, of which the ends are lost.  
268.
- 10558.** Papyrus. — .062 × .091. — 1 selis. — Fibres vertical; written on the verso. — Small cursive.  
Fragment of an account of receipts and expenditure. 3rd or early 4th century. 7 lines, from the beginning of the document.  
271.
- 10559.** Papyrus. — .131 × .09. — 1 selis. — Medium-sized cursive; a different hand on the verso.  
On the recto 12 incomplete lines recording various payments by different persons in the 32nd year of Augustus (A. D. 2-3). On the verso ends of 6 lines from an account of payments of corn. Early 1st century.  
267.
- 10560.** Papyrus. — .254 × .274. — 2 selides. — On the recto large upright cursive, on the verso a different and smaller hand.  
The recto contains most of two columns from an official account connected with the corn supply and transport. Col. 1 has 18 lines, col. 2 has 13 lines. The verso contains two nearly complete columns, with 17 and 19 lines of a list of names, accompanied in three cases by amounts of sextarii. Recto 3rd century; verso late 3rd or 4th century.  
Recto 268. Verso 269.

10561. Papyrus. — .108 × .107. — Probably from the Fayoum. — 1 selis. — Recto medium-sized semi-uncial, verso medium-sized cursive.

On the recto parts of 11 lines from a document concerning a sale or lease of land. The verso contains parts of 12 lines from a document of uncertain character, probably concerned with taxation. 2nd century.

270.

10562. Papyrus. — .161 × .079. — 1 selis. — Medium-sized cursive on both sides.

Fragment of a list of names with amounts in artabae, probably a taxation-list. The verso is a continuation of the same subject. 6th or 7th century. 19 incomplete lines on each side.

271.

- 10563 (a), (b). Papyrus. — .152 × .066 (fragment a). — 1 selis (?). — Good-sized semi-uncial.

Two fragments of a magical papyrus, containing invocations to various gods, mingled with magical formulae. 2nd or 3rd century. The beginnings and ends of lines are preserved, but a strip of uncertain width is lost between the two fragments. 14 lines. The verso of fragment (b) contains 2 lines.

272.

10564. Papyrus. — .156 × .086. — Probably from the Fayoum. — 2 selides. — Recto large regular cursive, on the verso small cursive.

On the recto fragment of a letter addressed to a strategus of the Arsinoite nome and enclosing a letter addressed to the *ἐπίτροπος*, containing in all parts of 13 lines. On the verso 19 incomplete lines of a list of names with amounts in artabae and drachmae, probably a taxing-list. 3rd century.

273.

10565. Papyrus. — .244 × .125. — Probably from Ashmunen. — 2 selides. — Small cursive on both sides; 6 lines on the recto in a different hand.

Both recto and verso contain two columns, tolerably complete but defaced in parts, of a list of payments on different days from various villages in the Hermopolite nome. 4th century. Recto col. 1 has 38 lines.

274.

10566. Papyrus. — .13 × .175. — 2 selides. — Medium-sized cursive; a different hand on the verso.

On the recto parts of two columns, the first having only the ends of lines preserved, from a list of money payments. 12 lines in col. 2. On the verso 8 nearly complete lines from a list of payments in wheat by different persons. Recto 2nd century; verso 2nd or 3rd century.

275.



- 10567.** Papyrus. — .253 × .286. — Probably from Ashmunen. — 2 selides. — On the recto two hands, one good-sized cursive, the other smaller; two hands on the verso, both good-sized cursive.

On the recto parts of three columns, the second being tolerably complete, while the other two have only ends and beginnings of lines respectively, from an account of receipts and expenditure in connexion with an estate. Late 3rd or early 4th century. 26 lines in col. 2. The verso contains (a) ends of 9 lines from a document; (b) (in the same hand) a copy of a petition addressed to Sostratus Aelianus, exactor of the Hermopolite nome, by Aurelius Adelphius, complaining that he had been prevented by Sois and other persons from gathering the crops on an estate belonging to him. Dated in the 6th consulship of Constantinus Augustus and 1st of Constantinus Caesar (A. D. 320). Nearly complete. 22 lines. (c) a list of names, containing 9 lines.

276.

- 10568.** Papyrus. — .138 × .044. — Probably from Ashmunen. — 2 selides. — Medium-sized cursive.

Parts of 16 lines from the beginning of a document addressed to the *βουλευταί* of Hermopolis and other officials. 4th century.

277.

- 10569.** Papyrus. — .141 × .046. — Probably from Ashmunen. — 1 selis. — Medium-sized cursive.

Parts of 18 lines from the beginning of a document addressed to a strategus by a certain Eudaemon. Dated in the year after the 6th (?) consulship of [Licinius?] Augustus and the 2nd of Li[cinius] Caesar, i. e. A. D. 324 (?).

279.

- 10570.** Papyrus. — .112 × .038. — 1 selis. — Good-sized cursive.

Ends of 14 lines from the conclusion of a contract. 5th or 6th century.

280.

- 10571.** Papyrus. — .092 × .104. — Probably from Ashmunen. — 1 selis. — Medium-sized cursive.

Beginning of an account of payments in folles and denarii from (?) sitologi and comarchs of different villages in the Hermopolite nome. Dated in the consulship of Acindynus and Proculus (A. D. 340). 10 nearly complete lines.

281.

- 10572.** Papyrus. — .138 × .191. — 1 selis. — Large regular cursive.

Fragment of a letter or petition. 3rd century. 2 complete and 14 incomplete lines.

282.

- 10573.** Papyrus. — .061 × .079. — 1 selis. — Fibres vertical; written on the verso. — Large thick cursive.

Parts of 5 lines from a letter (?). 2nd or 3rd century.

283.

10574. Papyrus. —  $.155 \times .068$ . — Probably from Ashmunen. — 1 selis. — Good-sized regular cursive.

Beginnings of 16 lines from a contract for the loan of money. 3rd century.

284.

- 10575 (a), (b). Papyrus. —  $.082 \times .068$  (fragment a). — Probably from the Fayoum. — 1 selis. — Good-sized cursive.

Two fragments, containing in all beginnings of 13 lines, from a document connected with the transfer of 5 arourae to or from a woman called Zois, daughter of Chaerion. End of the 2nd or beginning of the 3rd century. A date in the sole reign of Septimius Severus (A. D. 193–198) is referred to in lines 5 and 6.

Fragment (a) 285. Fragment (b) 327.

10576. Papyrus. —  $.083 \times .068$ . — Probably from Ashmunen. — 1 selis. — Medium-sized cursive.

Ends of 7 lines from the conclusion of a receipt issued by the sitologi. 4th century.

286.

10577. Papyrus. —  $.057 \times .089$ . — 1 selis. — Small cursive.

Beginnings of 10 lines from an agreement of some kind. 1st century.

288.

10578. Papyrus. —  $.03 \times .051$ . — 1 selis. — Good-sized rather irregular uncial.

Beginnings of 6 hexameter lines. Lines 2–5  $\mu\eta\ \tau\alpha\chi\alpha\ \kappa\alpha\iota\ [\ ,\ \sigma\upsilon\delta\epsilon\ \gamma\epsilon\nu\omicron\varsigma\ [\ ,\ \epsilon\pi\lambda\alpha\sigma\epsilon\varsigma\ \alpha\sigma\omega\phi\ [\ ,\ \omicron\iota\delta\ \sigma\tau\iota\ \beta\alpha\sigma\kappa\ [\ .$  1st or early 2nd century.

289.

10579. Papyrus. —  $.088 \times .076$ . — Probably from Ashmunen. — 1 selis. — Good-sized cursive.

Parts of 8 lines from the beginning of a contract concerning a deposit of money. Early 4th century. The second consul was a Constantinus.

306.

10580. Papyrus. —  $.13 \times .081$ . — Probably from Ashmunen. — 1 selis. — Medium-sized cursive.

Beginnings of 15 lines from an acknowledgement on oath (cf. 10520) concerning the transport of grain. 4th century.

307.

10581. Papyrus. —  $.156 \times .089$ . — Probably from the Fayoum. — 2 selides. — Good-sized cursive.

Letter from Stotoëtis to his brother Tesenouphis, acknowledging the receipt of various articles entrusted to Tesenouphis during Stotoëtis' absence, &c. 2nd or 3rd century. Incomplete, the end being lost. 19 lines.

309.

- 10582.** Papyrus. —  $\cdot 116 \times \cdot 1$ . — 1 selis. — Medium-sized cursive.  
Part of an official document of some kind, apparently containing instructions from the strategi. 2nd or 3rd century. 9 lines, the ends of which are lost.  
324.
- 10583.** Papyrus. —  $\cdot 114 \times \cdot 098$ . — 1 selis. — Medium-sized cursive.  
Parts of 10 lines from the conclusion of a contract for a loan or lease of some kind. 2nd or 3rd century. Dated in the 7th year of two or more emperors, probably M. Aurelius and Verus, or Septimius Severus and Caracalla (i. e. A. D. 166-7 or 198-9).  
328.
- 10584.** Papyrus. —  $\cdot 08 \times \cdot 064$ . — 1 selis. — Small cursive.  
Ends of 16 lines from an official letter. 2nd or 3rd century.  
352.
- 10585.** Papyrus. —  $\cdot 083 \times \cdot 084$ . — Probably from Ashmunen. — 1 selis. — Medium-sized cursive.  
Part of a list of names. 3rd or early 4th century. 11 lines.  
353.
- 10586.** Papyrus. —  $\cdot 055 \times \cdot 072$ . — Probably from Ashmunen. — 2 selides. — Medium-sized cursive.  
Ends of 7 lines from the beginning of a contract for sale. 4th century. Dated in the consulship of two persons whose names are much mutilated, the second being Julius Salot[us].  
355.
- 10587.** Papyrus. —  $\cdot 117 \times \cdot 069$ . — Probably from Ashmunen. — 1 selis. — Medium-sized cursive (two hands).  
Beginnings of 13 lines from the conclusion of a contract. 4th century.  
356.
- 10588 (a), (b), (c).** Papyrus. —  $\cdot 108 \times \cdot 075$  (fragment *a*). — Probably from the Fayoum. — 2 selides. — Medium-sized cursive.  
Three fragments of a return of house property at Arsinoë, addressed to an official. 3rd or early 4th century.  
Fragment (*a*) 357. Fragments (*b*) and (*c*) 360.
- 10589.** Papyrus. —  $\cdot 071 \times \cdot 045$ . — 1 selis. — Medium-sized cursive.  
Parts of 11 lines from a receipt (?). 3rd or early 4th century.  
358.
- 10590.** Papyrus. —  $\cdot 118 \times \cdot 11$ . — Probably from Ashmunen. — 1 selis. — Good-sized cursive (several hands).  
Ends of 13 lines containing signatures to some official document. Late 3rd or early 4th century.  
359.

10591. Papyrus. — .058 × .157. — Probably from Ashmunen. — 2 selides. — Two hands, the date in small sloping cursive, the body of the document in medium-sized cursive.

5 lines from the beginning of a contract. Dated in the 12th year of Diocletian = the 11th of Maximian (A. D. 296).

361.

10592. Papyrus. — .106 × .348. — Probably from Ashmunen. — 3 selides. — Good-sized cursive.

Parts of two columns, of which the first has only the ends of lines, from an account of payments, chiefly connected with a catholicus. 4th century. 10 lines in each column.

362.

10593. Papyrus. — .136 × .128. — Probably from Ashmunen. — 1 selis and a strip to the right. — Medium-sized cursive.

12 nearly complete lines from the beginning of a contract for the lease of land. Dated in the 5th consulship of Licinius and the 1st of Crispus (A. D. 318).

363.

10594. Papyrus. — .135 × .209. — Probably from Ashmunen. — 2 selides. — Large cursive.

Official letter addressed to the exactor (?) of the Hermopolite nome, concerning arrears of taxes. 4th century. Incomplete. 9 lines, of which the beginnings are lost.

364.

10595. Papyrus. — .163 × .207. — 2 selides. — Fibres vertical. — Large irregular cursive.

Fragment of a letter. About the 5th century. Parts of 14 lines.

365.

10596. Papyrus. — .109 × .147. — 1 selis. — Fibres vertical. — Good-sized upright cursive.

8 incomplete lines from the beginning of a letter. 6th century.

366.

10597. Papyrus. — .075 × .096. — 2 selides. — Medium-sized cursive.

Ends of 6 lines from a contract. 5th or 6th century.

367.

10598. Papyrus. — .126 × .164. — 1 selis. — Fibres vertical. — Large sloping cursive.

Parts of 6 lines from a letter. 6th or 7th century.

368.

10599. Papyrus. — .067 × .121. — 2 selides. — Fibres vertical. — Large cursive.

Receipt for 30 artabae (?) paid on behalf of Arcadius. 6th or early 7th century.

369.

- 10600.** Papyrus. — .08 × .143. — Probably from Ashmunen. — 1 selis. — Good-sized cursive.

Receipt signed by Olympius, ἀπαιτητής, showing that Demetria had paid  $7\frac{1}{2}$  artabae for the transport of barley in the 9th indiction. 4th century. Complete. 5 lines.

370.

- 10601.** Papyrus. — .076 × .097. — 1 selis. — Fibres vertical. — Medium-sized sloping cursive.

Beginnings of 3 lines from a letter. 7th century.

371.

- 10602.** Papyrus. — .105 × .066. — 1 selis. — Medium-sized cursive.

11 incomplete lines from an account connected with land. 3rd century.

372.

- 10603.** Papyrus. — .074 × .205. — 1 selis. — Fibres vertical. — Large cursive.

5 incomplete lines from a letter. 6th or 7th century.

373.

- 10604.** Papyrus. — .095 × .104. — 1 selis. — Medium-sized cursive.

Part of a taxing-list. 3rd century. 8 lines.

374.

- 10605.** Papyrus. — .094 × .138. — 1 selis. — Fibres vertical. — Good-sized cursive.

Parts of 4 lines from a letter. 6th or 7th century.

375.

- 10606.** Papyrus. — .043 × .079. — 1 selis. — Medium-sized cursive.

6 incomplete lines from the beginning of a letter. 4th century.

376.

- 10607.** Papyrus. — .057 × .083. — 2 selides. Large cursive.

Fragment containing the words *στιχάρην* and in the next line *ασπρὸν*. 5th or 6th century.

377.

- 10608.** Papyrus. — .06 × .068. — 1 selis. — Medium-sized cursive.

Fragment of a tax-receipt (?). 3rd century. 4 incomplete lines.

378.

- 10609.** Papyrus. — .079 × .045. — Probably from the Fayoum. — 1 selis. — Small cursive.

Ends of 7 lines of a document. 4th century.

393.

- 10610.** Papyrus. — .045 × .081. — Probably from Ashmunen. — 1 selis. — Small cursive.

Part of the date of a document. Dated in the consulship of [Licinius] Augustus for the sixth time and Licinius [Caesar for the second time], i. e. A. D. 323. 2 lines.

394.

10611. Papyrus. — .08 × .099. — Probably from Ashmunen. — 2 selides. — Rude uncial.  
Part of a letter. 4th century. 8 incomplete lines.  
395.
10612. Papyrus. — .098 × .098. — 1 selis. — Fibres vertical. — Large cursive.  
Fragment of a letter. 6th or 7th century. 5 lines.  
399.
10613. Papyrus. — .082 × .047. — Probably from Ashmunen. — 1 selis. — Medium-sized cursive.  
Ends of 8 lines from the concluding part of a petition. 4th century.  
400.
10614. Papyrus. — .083 × .065. — Probably from Ashmunen. — 1 selis. — Good-sized cursive.  
Parts of 10 lines from a letter. 4th century.  
402.
10615. Papyrus. — .072 × .12. — Probably from Ashmunen. — 1 selis. — Medium-sized cursive.  
8 nearly complete lines from the beginning of a letter. 4th century.  
411.
10616. Papyrus. — .217 × .125. — 1 selis. — Medium-sized cursive.  
Letter, nearly complete, but partly obliterated. 1st century. 14 lines.  
413.
10617. Papyrus. — .11 × .083. — Probably from Ashmunen. — 1 selis. — Medium-sized cursive.  
Ends of 9 lines, the first 6 being concerned with a payment of wheat. 4th century.  
414.
10618. Papyrus. — .125 × .142. — Probably from Ashmunen. — 1 selis. — Good-sized cursive.  
Part of an account of payments in wine. 4th century. 11 lines.  
415.
10619. Papyrus. — .095 × .079. — Probably from Ashmunen. — 1 selis. — Medium-sized cursive.  
9 lines from the beginning of a request for a lease, addressed to Aurelius Asclepiades (cf. 10469) by Aurelius Hierax. 4th century.  
416.
10620. Papyrus. — .045 × .152. — 1 selis. — Large cursive.  
4 incomplete lines from a contract. 6th century.  
417.

**10621.** Papyrus. —  $\cdot 13 \times \cdot 043$ . — 1 selis. — Small cursive.

Acknowledgement for payment of rent for the 9th year of Antoninus. Dated in the 9th year of Antoninus (A. D. 145-6). Incomplete, the beginnings of lines being lost. 17 lines.

418.

**10622.** Papyrus. —  $\cdot 12 \times \cdot 197$ . — Probably from Ashmunen. — 2 selides. — Good-sized cursive.

Part of an official account (?) of proceedings of the senate of Hermopolis. Dated in the 6th consulship of Licinius Augustus and the 2nd of Licinius Caesar, μέλλουσι ὑπάτοις δευτέρῃ ἀμοιβῇ (A. D. 323). 13 lines.

419.

**10623.** Papyrus. —  $\cdot 104 \times \cdot 034$ . — 1 selis. — Clear good-sized cursive.

Parts of 12 lines of a document. 2nd or 3rd century.

420.

**10624 (a), (b).** Papyrus. —  $\cdot 09 \times \cdot 112$  (fragment *b*). — Probably from Ashmunen. — 1 selis. — Medium-sized cursive.

Two fragments from the beginning of an application by Flavia, daughter of Hermogenes, for a lease. 4th century. 7 lines.

421.

**10625.** Papyrus. —  $\cdot 11 \times \cdot 071$ . — Probably from Ashmunen. — 1 selis. — Good-sized cursive.

Parts of 11 lines from a contract. 4th century.

422.

**10626.** Papyrus. —  $\cdot 102 \times \cdot 084$ . — Probably from Ashmunen. — 2 selides. — Good-sized cursive.

Parts of 12 lines from a contract (?) concerning house property. 4th century.

423.

**10627.** Papyrus. —  $\cdot 121 \times \cdot 095$ . — 1 selis. — Large cursive.

Parts of 8 lines from a letter. 1st century.

424.

**10628.** Papyrus. —  $\cdot 192 \times \cdot 125$ . — 2 selides. — Medium-sized cursive.

Account of payments by various persons. 6th or 7th century. Practically complete. 18 lines.

425.

**10629.** Papyrus. —  $\cdot 2 \times \cdot 085$ . — Probably from Ashmunen. — 1 selis. — Medium-sized cursive.

Parts of 30 lines from a letter. 4th century.

426.

10630. Papyrus. — .136 × .1. — Probably from Ashmunen. — 1 selis. — Good-sized cursive.  
Beginning of a letter from Isidorus to Aesclepiades. 4th century. 11 lines.  
427.
10631. Papyrus. — .12 × .073. — 1 selis. — Small cursive.  
Account of payments by various persons, preceded by two lines of Coptic. 8th century.  
11 incomplete lines.  
428.
10632. Papyrus. — .136 × .075. — Probably from Ashmunen. — 1 selis. — Medium-sized cursive.  
Fragment of an account of payments for various purposes. 4th century. 13 lines.  
429.
10633. Papyrus. — .091 × .07. — 1 selis. — Fibres vertical. — Good-sized cursive.  
Parts of 7 lines from a receipt. 6th century.  
430.
10634. Papyrus. — .085 × .075. — 2 selides. — Fibres vertical. — Large sloping cursive.  
Beginnings of the last 5 lines of a letter. 6th or 7th century.  
431.
10635. Papyrus. — .077 × .095. — 1 selis. — Fibres vertical. — Medium-sized cursive.  
5 incomplete lines from a receipt. 6th or 7th century.  
432.
10636. Papyrus. — .066 × .12. — Probably from Ashmunen. — 1 selis. — Large cursive.  
Ends of 7 lines from the conclusion of a petition. 4th century.  
433.
10637. Papyrus. — .1 × .13. — 1 selis. — Good-sized cursive.  
10 lines from the beginning of an account. 6th or 7th century.  
434.
10638. Papyrus. — .095 × .102. — Probably from Ashmunen. — 1 selis. — Medium-sized cursive.  
Part of an account. 3rd or 4th century. 13 lines.  
435.
10639. Papyrus. — .045 × .046. — Probably from Ashmunen. — 1 selis. — Medium-sized cursive.  
Parts of 6 lines from a letter. 4th century.  
436.



- 10640.** Papyrus. — .066 × .076. — 1 selis. — Medium-sized cursive.  
7 lines from the conclusion of a contract. Signature of the scribe, Jasoub, in Latin. Late 6th or 7th century.  
437.
- 10641.** Papyrus. — .062 × .082. — Probably from Ashmunen. — 1 selis. — Medium-sized cursive.  
7 incomplete lines from an account of corn. 4th century.  
438.
- 10642.** Papyrus. — .055 × .083. — Probably from Ashmunen. — 2 selides. — Medium-sized cursive.  
Parts of 6 lines from an application for a lease. 4th century.  
439.
- 10643.** Papyrus. — .06 × .13. — Probably from Ashmunen. — 1 selis. — Good-sized cursive.  
Parts of 7 lines from the conclusion of an agreement. 4th century.  
440.
- 10644.** Papyrus. — .048 × .109. — Probably from Ashmunen. — 1 selis. — Fibres vertical. — Large cursive.  
Beginnings of 3 lines of a receipt (?). 5th century.  
441.
- 10645.** Papyrus. — .112 × .139. — Probably from Ashmunen. — 1 selis. — Medium-sized cursive.  
Part of a petition addressed to the praefect (*ἡγεμών*). 4th century. 17 incomplete lines.  
442.
- 10646.** Papyrus. — .064 × .07. — 1 selis. — Small cursive.  
Parts of 7 lines from a document mentioning the 12th year of the deified Hadrian. 2nd century.  
Perhaps part of the same document as 10651.  
443.
- 10647.** Papyrus. — .067 × .07. — 1 selis. — Medium-sized cursive.  
Fragment of a taxing-list. 2nd or 3rd century. 8 incomplete lines.  
444.
- 10648.** Papyrus. — .096 × .06. — 1 selis. — Medium-sized cursive.  
Parts of 15 lines from a document mentioning the Emperor Antoninus. Late 2nd or 3rd century.  
445.
- 10649.** Papyrus. — .08 × .08. — 1 selis. — Small cursive.  
Conclusion of an account of payments of wheat by various persons. 3rd century. 12 lines.  
446.

10650. Papyrus. — .066 × .086. — 1 selis. — Medium-sized cursive.  
Fragment of a taxing-list, containing 8 lines. 2nd or 3rd century.  
447.
10651. Papyrus. — .066 × .056. — 1 selis. — Small cursive.  
Parts of 11 lines of a document. 2nd century.  
Perhaps part of the same document as 10646.  
448.
10652. Papyrus. — .065 × .173. — 2 selides. — Good-sized semi-uncial.  
Fragment of an account of legal proceedings before an archidicastes. 2nd or 3rd century.  
6 incomplete lines.  
449.
10653. Papyrus. — .051 × .082. — 1 selis. — Small cursive.  
Parts of 8 lines from a contract mentioning a sum of 3050 drachmae. 2nd or 3rd century.  
450.
10654. Papyrus. — .131 × .076. — 1 selis. — Good-sized cursive.  
Parts of 14 lines of a document. 2nd century.  
451.
- 10655 (a), (b). Papyrus. — .065 × .106 (fragment a). — 1 selis. — Fibres vertical. — Good-sized cursive.  
Two fragments containing 5 lines from the end of a contract. 6th or 7th century.  
Fragment (a) 452. Fragment (b) 453.
10656. Papyrus. — .18 × .069. — 1 selis. — Large cursive.  
Ends of 12 lines from the beginning of a contract. 6th or 7th century.  
454.
10657. Papyrus. — .15 × .152. — 1 selis. — Fibres vertical. — Large cursive.  
Parts of 12 lines from a letter. 6th or 7th century.  
455.
10658. Papyrus. — .136 × .072. — 1 selis. — Good-sized cursive.  
Parts of 13 lines from an official document. 3rd century.  
457.
10659. Papyrus. — .126 × .167. — 1 selis. — Large cursive.  
Ends of 8 lines from a letter. 6th century.  
458.
10660. Papyrus. — .127 × .105. — Probably from Ashmunen. — 1 selis. — Good-sized cursive.  
15 incomplete lines from the beginning of a contract for a lease of property by Aurelia Charite (cf. 10465) to Aurelius Philohermes. 4th century.  
459.

**10661** (a), (b), (c), (d), (e). Papyrus. — .046 × .072 (fragment *b*). — 1 selis. — Good-sized semi-uncial.

Five fragments of a contract for divorce. 11 lines in fragment (*b*). 2nd or 3rd century.  
460, 461.

**10662.** Papyrus. — .071 × .034. — 1 selis. — Medium-sized cursive.

Parts of 9 lines from the beginning of a letter (?). 1st century.  
462.

**10663.** Papyrus. — .117 × .081. — Probably from Ashmunen. — 1 selis. — Large cursive.

Beginnings of 11 lines from the conclusion of a contract. 4th century.  
463.

**10664.** Papyrus. — .068 × .058. — 2 selides. — Medium-sized cursive.

Parts of 7 lines from the conclusion of a contract. Signature of the scribe, Jonas, in Latin. 6th century.  
464.

**10665.** Papyrus. — .093 × .078. — Probably from Ashmunen. — 1 selis. — Large cursive.

6 incomplete lines from an account in denarii. 4th century.  
465.

**10666.** Papyrus. — .072 × .112. — Probably from Ashmunen. — 1 selis. — Good-sized cursive.

Parts of 8 lines from a document. 3rd century.  
466.

**10667.** Papyrus. — .065 × .038. — 1 selis. — Good-sized ornamental cursive.

Parts of 8 lines of a document. 3rd century.  
467.

**10668.** Papyrus. — .097 × .08. — Probably from Ashmunen. — 1 selis. — Medium-sized cursive.

Parts of 12 lines from a receipt for 17 talents 3000 drachmae. 4th century.  
468.

**10669.** Papyrus. — .118 × .063. — Probably from Ashmunen. — 1 selis. — Medium-sized cursive.

Ends of 13 lines of a document. 4th century.  
470.

**10670.** Papyrus. — .09 × .108. — 1 selis. — Medium-sized cursive.

Conclusion of a return (*ἀπογραφή*) of sheep. Dated in the 19th year of Augustus, Phamenoth 2 (B. C. 11). 9 lines.  
471.

10671. Papyrus. — .044 × .136. — Probably from Ashmunen. — 2 selides. — Small cursive.

6 incomplete lines from the conclusion of a petition (?). The year of the sixth consulship of Licinius Augustus and the second of Licinius Caesar (?) (A. D. 323) is referred to, and the papyrus was probably written a few years later.

472.

10672. Papyrus. — .122 × .085. — Probably from Ashmunen. — 1 selis. — Medium-sized cursive.

Ends of 13 lines from a list of landed property. 4th century.

473.

10673. Papyrus. — .275 × .168. — Probably from the Fayoum. — 1 selis. — Small cursive (several hands).

A list of property-owners and their holdings for purposes of taxation. 2nd century. Imperfect. 27 lines.

475.

10674. Papyrus. — .176 × .121. — 2 selides. — Medium-sized cursive.

Money account in two columns. 5th or 6th century. Nearly complete. 39 lines in all.

476.

10675. Papyrus. — .1 × .093. — 1 selis. — Medium-sized cursive.

Ends of 12 lines from the conclusion of a contract of surety. 4th century.

477.

10676. Papyrus. — .057 × .095. — 1 selis. — Fibres vertical. — Good-sized cursive.

Parts of 3 lines from a letter. 6th or 7th century.

478.

10677. Papyrus. — .132 × .096. — 1 selis. — Medium-sized cursive.

Parts of 11 lines from a list of persons, with their ages. 2nd century.

479.

10678. Papyrus. — .084 × .075. — 1 selis. — Fibres vertical; written on the verso. — Good-sized cursive.

Beginning of a letter. Late 4th or 5th century. 9 lines.

480.

10679. Papyrus. — .065 × .077. — 2 selides. — Fibres vertical. — Medium-sized cursive.

Beginnings of 5 lines of a receipt. Late 6th or 7th century.

Cf. 10714, a similar receipt, probably in the same hand.

481.

10680. Papyrus. — .075 × .162. — 1 selis. — Fibres vertical. — Good-sized cursive.

Parts of 5 lines from a receipt (?), cancelled. 6th or 7th century.

482.

- 10681.** Papyrus. — .148 × .106. — 2 selides. — Large cursive.  
Parts of 11 lines from a lease, much obliterated. 4th century.  
483.
- 10682.** Papyrus. — .134 × .118. — 1 selis. — Good-sized cursive (2 hands).  
Parts of 14 lines from an official letter and another document. Dated in the reign of Antoninus (A. D. 138-161).  
484.
- 10683.** Papyrus. — .164 × .11. — 1 selis. — Good-sized cursive.  
Tax-receipt, imperfect and obliterated in parts. Dated in the 29th year of Commodus (A. D. 188-9). 8 lines, of which the beginnings are lost.  
485.
- 10684.** Papyrus. — .21 × .118. — Probably from the Fayoum. — 1 selis. — Good-sized clear cursive.  
List of buildings constructed at different villages. Last half of the 2nd century. θεοδῶς Ἀντωνίνου is mentioned. 21 lines, of which the ends are lost.  
486.
- 10685.** Papyrus. — .091 × .11. — 1 selis. — Medium-sized cursive (2 hands).  
Parts of 13 lines from a petition to Ischyriion, strategus of the Diospolite nome. Dated in the reign of Severus Alexander (A. D. 222-35).  
487.
- 10686.** Papyrus. — .085 × .085. — 1 selis. — Medium-sized cursive.  
Ends of 9 lines from the beginning of a contract for sale of land. 3rd or early 4th century.  
488.
- 10687 (a), (b), (c), (d).** Papyrus. — .106 × .077 (fragment a). — 2 or more selides. — Medium-sized cursive.  
Four fragments of an official letter (?). 3rd century. 13 lines in fragment (a).  
Fragment (a) 490. Fragment (b) 491. Fragment (c) 492. Fragment (d) 493.
- 10688.** Papyrus. — .154 × .128. — Probably from Ashmunen. — 1 selis. — Medium-sized cursive (2 hands).  
Contract of surety made by Aurelius Artemidorus that Aurelius Hermaeus would fulfil his duties. Early 4th century. Incomplete. 17 lines.  
494.
- 10689.** Papyrus. — .163 × .128. — Probably from Ashmunen. — 1 selis. — Medium-sized cursive (2 hands).  
Duplicate of 10688. Early 4th century. Incomplete. 19 lines.  
495.
- 10690.** Papyrus. — .07 × .112. — Probably from Ashmunen. — 1 selis and a strip to the right. — Medium-sized cursive.  
11 lines from the conclusion of a lease of land. Dated in the consulship of Marcellinus and Probinus (A. D. 341).  
496.

10691. Papyrus. — .077 × .088. — Probably from Ashmunen. — 1 selis. — Small cursive.

Ends of 12 lines from a petition to a high official, probably the praefect. 4th century.  
497.

10692. Papyrus. — .304 × .089. — 2 selides. — Medium-sized cursive.

List of names with amounts of wheat. 6th or 7th century. Incomplete. 29 lines.  
498.

10693. Papyrus. — .16 × .065. — Probably from Ashmunen. — 1 selis. — Good-sized cursive (2 hands).

Ends of 13 lines containing parts of two receipts in which Aurelia Charite (cf. 10465) is mentioned. 4th century.  
499.

10694. Papyrus. — .14 × .056. — Probably from Ashmunen. — 1 selis. — Good-sized cursive.

Ends of 10 lines from the beginning of a petition. 4th century.  
500.

10695. Papyrus. — .161 × .136. — Probably from Ashmunen. — 1 selis. — Large cursive.

Letter from a man to his two brothers, Demetrius and . . . phius. 4th century. Nearly complete. 13 lines.  
501.

10696. Papyrus. — .064 × .264. — 1 selis. — Fibres vertical. — Medium-sized semi-cursive.

Prayer of a Christian woman, concluding with the quotation of the opening words of the Gospels according to St. Luke, St. Matthew (?), and St. John, and an invocation to Saints Phocas and Mercurius. 5th or 6th century. Imperfect, the beginnings of lines being lost. 6 lines. The text is:—

] . ι την αντιλημψειν μου προσχες εκ χειρος κενω [11 letters] . [ . . . ] απο κερατων  
μονοκερτ  
τ]οις αδελφοις μου εν μεσω εκκλησιας υμνησωσαι (1. σε) εμον [11 letters] και μαρτυρων  
μαρτυρησαντων  
]s σαββατιος προβατιος στυγαγανος κυριακος ευχαις αυτης [ . ] . [ . ] αγαθε φυλαξον την  
δουλην σου  
]τ( ) αυτης και λυτρωσις αυτης απο πασης αρρωστειας της περι ψυχης αυτης δια το  
ονομα του κυ η σωτηρια †  
5 τ]ου θυ ζωντος [επειδηπ]ερ πολλοι ε[πε]χειρησαν αναταξασθ(αι) διηγησιν περι τ(ων)  
πεπληροφ(ο)ρημενων εν ημιν πραγμ(α)τ(ων) βιβλος  
γενεσεως Ιυ Χυ εν αρχη ην ο] λογος και ο λο[γ]ο[ς] ην προς τον] θυ και θς [ην] ο λογος †  
αγιε Φωκα αγιε Μερκουριε φυλαξον την δουλην σου †

502.

- 10697.** Papyrus. — .09 × .194. — 2 selides. — Small cursive.  
Top parts of two columns from a list of cultivated or unwatered farms. Early 1st century.  
18 lines in all.  
503.
- 10698.** Papyrus. — .128 × .155. — Probably from the Fayoum. — 1 selis. —  
Good-sized cursive.  
13 lines from the beginning of a memorandum addressed to a strategus in the Arsinoite nome  
concerning the receipts of the royal domains. Dated in the 6th year of Gordianus  
(A. D. 243-4).  
504.
- 10699.** Papyrus. — .121 × .073. — Probably from Ashmunen. — 2 selides. —  
Medium-sized cursive.  
Beginnings of 13 lines from a petition to the praefect. 3rd century.  
505.
- 10700.** Papyrus. — .08 × .315. — 1 selis. — Fibres vertical. — Large cursive.  
Letter concerning the dispatch of corn. 5th or 6th century. Nearly complete. 4 lines.  
506.
- 10701.** Papyrus. — .077 × .141. — 1 selis. — Fibres vertical. — Large cursive.  
Beginnings of lines of a letter. 6th or 7th century. 4 lines.  
507.
- 10702.** Papyrus. — .075 × .165. — 1 selis. — Fibres vertical. — Large cursive.  
Parts of 5 lines of a letter. 6th or 7th century.  
508.
- 10703.** Papyrus. — .068 × .168. — 1 selis and a strip along the bottom. — Fibres  
vertical. — Large cursive.  
Order for payment of wine addressed to John, *ολνοχειριστής*. 6th or 7th century. Complete.  
3 lines.  
509.
- 10704.** Papyrus. — .068 × .161. — 1 selis and a strip along the bottom. — Fibres  
vertical. — Medium-sized cursive.  
Ends of 2 lines of a letter. 6th or 7th century.  
510.
- 10705.** Papyrus. — .12 × .059. — 1 selis. — Large semi-uncial.  
Beginnings of 11 lines from an official document. 3rd century.  
511.
- 10706.** Papyrus. — .114 × .078. — Probably from Ashmunen. — 1 selis. —  
Medium-sized cursive.  
Report of Aurelius Ammonius, public physician, addressed to Sallustius Olympiodorus. 3rd  
or early 4th century. Incomplete, the ends of lines and the bottom being lost. 14  
lines.  
512.

- 10707.** Papyrus. —  $.101 \times .07$ . — Probably from Ashmunen. — 1 selis. — Medium-sized cursive.

Parts of 15 lines from a complaint of assault. 4th century.

513.

- 10708.** Papyrus. —  $.055 \times .08$ . — 1 selis. Medium-sized cursive.

Parts of 9 lines from the end of an agreement involving the payment of money, probably a dowry. 2nd or 3rd century.

514.

- 10709.** Papyrus. —  $.218 \times .202$ . — 1 selis and a strip to the right. — Large rude uncial.

Concluding part of a letter. 1st century. 12 lines.

515.

- 10710.** Papyrus. —  $.156 \times .051$ . — 2 selides. — Fibres vertical. — Medium-sized cursive.

Parts of 16 lines of a letter (?). 6th century.

516.

- 10711.** Papyrus. —  $.175 \times .18$ . — Probably from Ashmunen. — 1 selis. — Good-sized cursive (2 hands).

17 incomplete lines from a petition (?). 3rd century. Dated in the 2nd year of an emperor whose praenomen was Marcus.

517.

- 10712.** Papyrus. —  $.053 \times .067$ . — 1 selis. — Fibres vertical. — Medium-sized cursive.

Parts of 4 lines from a contract. 6th or 7th century.

518.

- 10713.** Papyrus. —  $.079 \times .123$ . — 1 selis. — Good-sized cursive.

Fragment of a lease of land near Memphis. Late 3rd or 4th century. 10 lines.

520.

- 10714.** Papyrus. —  $.073 \times .135$ . — 1 selis. — Fibres vertical. — Good-sized cursive.

Receipt for 32 artabae addressed to the overseers of granaries. Late 6th or 7th century.

Complete. 5 lines.

Cf. 10679, a similar receipt, probably in the same hand.

521.

- 10715.** Papyrus. —  $.101 \times .063$ . — 1 selis. — Good-sized cursive.

Ends of 9 lines from a lease of land. 4th century.

522.

- 10716.** Papyrus. —  $.081 \times .099$ . — 1 selis. — Fibres vertical; written on the verso. — Small cursive.

12 lines from an account, giving a list of persons and amounts (of corn?). 6th or 7th century.

523.



- 10717.** Papyrus. — .113 × .096. — 1 selis. — Fibres vertical; written on the verso. — Medium-sized cursive.  
Ends of 10 lines from a letter. 6th century.  
524.
- 10718.** Papyrus. — .079 × .093. — 2 selides. — Large cursive.  
6 lines from the beginning of a letter. 4th century.  
525.
- 10719.** Papyrus. — .176 × .069. — 1 selis. — Fibres vertical; written on the verso. — Good-sized cursive.  
9 lines from the beginning of an account of receipts. 5th or early 6th century.  
526.
- 10720.** Papyrus. — .063 × .078. — 1 selis. — Large cursive.  
Parts of 5 lines from a contract, probably a lease. 6th century.  
527.
- 10721.** Papyrus. — .093 × .052. — 1 selis. — Good-sized cursive.  
Beginnings of 8 lines from a contract. 6th or 7th century.  
528.
- 10722.** Papyrus. — .102 × .113. — Probably from Ashmunen. — 1 selis. — Medium-sized cursive.  
12 lines (incomplete) from a list of names with amounts in arourae. 4th century.  
529.
- 10723.** Papyrus. — .086 × .065. — Probably from Ashmunen. — 1 selis. — Good-sized cursive.  
Fragment containing 8 incomplete lines of an account of proceedings before a governor of the Thebaid, the names of the speakers being in Latin, as in 10268. 4th century.  
Cf. 10268, to which perhaps 10723 belongs.  
530.
- 10724.** Papyrus. — .059 × .07. — 1 selis. — Medium-sized cursive.  
Parts of 8 lines of a document. 3rd century.  
531.
- 10725.** Papyrus. — .258 × .082. — 1 selis. — Medium-sized cursive.  
Ends of 26 lines of a taxing-list, mentioning Vespasian. Late 1st or early 2nd century.  
532.
- 10726.** Papyrus. — .14 × .11. — Probably from Medinet el Fayum. — 1 selis. — Medium-sized cursive.  
12 lines from the beginning of a contract between Timotheus and another person. Dated in the 14th year of Maurice (A. D. 595).  
534.

10727. Papyrus. — .073 × .21. — 1 selis and a strip along the bottom. — Fibres vertical. — Good-sized cursive.

Letter, incomplete, having lost the beginnings of lines. 6th century.

535.

10728. Papyrus. — .051 × .112. — 1 selis. — Good-sized cursive.

Parts of 6 lines from a letter. 6th century.

555.

- 10729 (a), (b), (c). Papyrus. — .048 × .055 (fragment a). — 1 selis. — Fibres vertical. — Good-sized cursive (two hands).

Three fragments from the end of a contract, with part of the signatures. 6th or 7th century.

(a) and (c) together have parts of 7 lines, (b) has parts of 5 lines.

Fragment (a) 560. Fragment (b) 561. Fragment (c) 562.

10730. Papyrus. — .047 × .123. — 1 selis. — Medium-sized semi-uncial.

Fragment of a leaf out of a book, containing on both recto and verso parts of 7 lines of a theological work. 5th or 6th century.

718.

10731. Papyrus. — .093 × .131. — 1 selis. — On the recto medium-sized, on the verso large cursive.

The recto contains parts of two columns of an account. 16 lines in all. On the verso parts of 5 lines from another account. 2nd or 3rd century.

721.

10732. Papyrus. — .087 × .09. — 2 selides. — On the recto medium-sized, on the verso small cursive.

On the recto parts of 8 lines from the end of a document. On the verso parts of 15 lines from the rough draft of a document, containing many erasures and abbreviations. 2nd or 3rd century.

722.

10733. Papyrus. — .117 × .089. — 1 selis. — On the recto medium-sized careful cursive; on the verso good-sized cursive.

On the recto parts of 10 lines from a list of payments in corn by various persons, perhaps tax-collectors. On the verso beginnings of 15 lines of a document. Recto 2nd century; verso late 2nd or 3rd century.

722.

- 10734 (a), (b). Papyrus. — .076 × .058 (fragment a). — 1 selis. — Small cursive.

On the recto two fragments of an account. 12 lines in all. On the verso part of a similar account. 8 lines in fragment (b). 7th century.

722.

**10735.** Papyrus. — .053 × .063. — 1 selis. — Small uncial.

Fragment of a leaf out of a book containing apparently an uncanonical gospel. The verso (10 incomplete lines) is concerned with the Annunciation (?); the recto (9 incomplete lines) with the flight to Egypt. 6th or 7th century. The text is:—

Recto	Verso
αγγελος κ̄ῡ ελαλησεν Ιω[σηφ	] . ερμηνευτω σοι ο[
παραλαβε Μαρναν την γυναικα σου και	] φησι τη παρθενω ιδου
φευγε εις Αιγυπτον κοι[	ο συγγενης σου κς αυτη·συν
[. . . . .] . α . . . . . [ . . . ] . . . [	] εστι μην αυτη τη κα[
5 τ . ιβι[ . . . ] . ρ . . . [	5 ]τω εκτω ο εστιν [
παν δωρον κς εαν [	Ιω]αννην συνελαβε
φιλους αυτου καθ[	]σειν τον αρχιστρα
βασιλεως λ[	]ν οικετην προβαδι
ειο . . υ[	] παρουσιας
. . . . .	10 ]τα
	. . . . .

731.

**10736.** Papyrus. — .138 × .166. — 1 selis. — Fibres on the recto vertical, on the verso horizontal.

On the recto parts of 7 lines of a letter (?). On the verso parts of 9 lines of an account of the correspondence of Christ and Abgarus. 6th or 7th century. The text is:—

. . . . .  
 ] Αβγαρου του βασιλεως  
 ]υ[ . . . ] απο αυτων ανεστα . . με . ω .  
 ] τουτων αναγνωσιν αρχην εποκει  
 ] ερον του βασιλεως των παρα του Χ̄υ  
 ] τονεμενω[ . ] ανεγνω δε επι αυτου  
 ] καιος φερ . υ[π]οσημειοσαμενος  
 ακο]υσας δε ο βασιλευς Αβγαρος εξειστη  
 ε]στηκοσιν αυτω μεταστασιν [ . . .  
 ] . κει[  
 . . . . .

Another and larger fragment of apparently the same MS. is in the Bodleian Library.  
731.

**10737.** Papyrus. — .23 × .131. — Probably from Ashmunen. — 1 selis and a strip to the right. — Good-sized cursive.

An account of payments for naubia and other purposes. Late 3rd or early 4th century. Nearly complete. 15 lines.

**10738.** Papyrus. — .13 × .082. — Probably from Ashmunen. — 1 selis. — Medium-sized cursive.

Parts of 15 lines from a contract. Late 3rd or early 4th century.

10739. Papyrus. — .108 × .044. — Probably from Ashmunen. — 1 selis. — Small cursive.

Parts of 12 lines from the beginning of an ἀπογραφή of property. Written in the reign of Diocletian and Maximian (A. D. 284–304).

10740. Papyrus. — .161 × .098. — Probably from Ashmunen. — 1 selis. — Good-sized cursive.

Part of an official letter addressed to Asclepiades. 4th century. 17 lines, of which the ends are lost.

10741. Papyrus. — .31 × .368. — 2 selides. — Medium-sized cursive.

Parts of four columns of a taxing-list concerning rents of land. 2nd century B. C. Incomplete. 21 lines in col. 2.

10742. Papyrus. — .15 × .097. — Probably from Gurob (Fayoum). — 1 selis. — On the recto medium-sized cursive; on the verso small cursive.

Part of an account of money payments on different days, in three columns, written over an obliterated document. 17 lines in col. 1. On the verso part of an account of money payments for various purposes. 3rd century B. C.

10743. Papyrus. — .316 × .192. — 1 selis. — On the recto good-sized cursive, with insertions in a smaller hand; on the verso medium-sized cursive, with insertions in a different hand.

On the recto account of payments connected with oil, with numerous marginal insertions. On the verso a return written by Ptolemaeus, τοῦ προστατήσαντος τὸ θ τὸ καὶ ιβL, of sums with interest upon them. One column nearly complete, with the beginnings of lines of a second column and marginal insertions. 2nd century B. C. The '9th = 12th' year probably refers to Ptolemy Alexander and Cleopatra III (i. e. B. C. 106–5), in spite of the inversion of the usual order.

10744. Papyrus. — .226 × .15. — 2 selides. — Fibres vertical; written on the verso, the recto being blank. — Good-sized cursive (two hands).

11 incomplete lines of a letter (?). At right angles an address, probably that of the document originally on the recto. 2nd century B. C.

10745. Papyrus. — .175 × .105. — 2 selides. — On the recto (Latin) small cursive; on the verso (Greek) medium-sized cursive.

On the recto ends of 13 lines of an account in Latin. On the verso parts of two columns of an account in Greek. Recto 2nd century A. D.; verso 2nd or 3rd century.

10746. Papyrus. — .108 × .071. — Ashmunen (Kom Kousoum) 1898. — 1 selis. — Small cursive.

Receipt for 4 κεράτια paid in the 12th indiction. 7th century. Incomplete. 6 lines.

Journal d'entrée du Musée 32957.

- 10747.** Papyrus. — .162 × .084. — Ashmunen (Kom Kousoum) 1898. — 1 selis. — Medium-sized cursive.

Proposal for the lease of a share of a *περιστερεών*. Dated in the reign of Diocletian and Maximian (A. D. 284–304). Incomplete. 21 lines.

Journal 32957.

- 10748.** Papyrus. — .152 × .095. — Ashmunen (Kom Kousoum) 1898. — 1 selis. — Medium-sized cursive.

On both sides list of persons with payments in *κεράτια*. 6th century. Incomplete. 34 lines in all.

Journal 32957.

- 10749.** Papyrus. — .126 × .074. — Ashmunen (Kom Kousoum) 1898. — 1 selis. — Medium-sized cursive.

Beginnings of 17 lines of a contract for loan of money, with title on the verso. Early 4th century, one of the consuls being Const[antinus?].

Journal 32957.

- 10750.** Papyrus. — .28 × .064. — Ashmunen (Kom Kousoum) 1898. — 1 selis. — Fibres horizontal; written on the verso. — Good-sized cursive.

Heading of an account. 3rd century. Complete. 3 lines.

Journal 32957.

- 10751.** Papyrus. — .104 × .078. — Ashmunen (Kom Kousoum) 1898. — 1 selis. — Fibres vertical. — Small cursive.

Parts of 10 lines from a list of names. 3rd century.

Journal 32957.

- 10752.** Papyrus. — .104 × .088. — Ashmunen (Kom Kousoum) 1898. — 1 selis. — Two hands, both large cursive.

Parts of 4 lines from the end of a contract. 4th or 5th century.

Journal 32957.

- 10753.** Papyrus. — .12 × .211. — Ashmunen (Kom Kousoum) 1898. — 1 selis. — Medium-sized cursive.

Account, consisting of names and figures; on the recto some of the writing is at right angles to the rest. 7th or 8th century.

Journal 32957.

- 10754.** Papyrus. — .098 × .155. — Ashmunen (Kom Kousoum) 1898. — 1 selis. — Medium-sized cursive.

Beginning of an account concerning purple. 4th century. 6 lines.

Journal 32957.

10755. Papyrus. — .168 × .08. — Ashmunen (Kom Kousoum) 1898. — 1 selis. — Large cursive (two hands).

Part of a receipt. 5th century. Incomplete, the beginnings of lines being lost. 11 lines.  
Journal 32957.

10756. Papyrus. — .086 × .08. — Ashmunen (Kom Kousoum) 1898. — 1 selis. — Small cursive, written in red ink.

Parts of 11 lines of a land-register (?). 2nd or 3rd century.  
Journal 32957.

10757. Papyrus. — .123 × .037. — Ashmunen (Kom Kousoum) 1898. — 1 selis. — On the verso medium-sized upright cursive.

On the recto traces of obliterated writing. On the verso parts of 16 lines of a document.  
4th century.  
Journal 32957.

10758. Papyrus. — Average size of leaf .315 × .28. — Akhmim. — On the first three pages medium-sized cursive, on the rest larger cursive.

Book made up of seven leaves, of which fol. 1 verso and recto and 2 recto (= pp. 1-3) contain in all thirteen columns of mathematical tables. Fol. 2 verso and 3 verso are blank. Fol. 3 recto, 4 recto and verso, 5 verso and recto, and 6 recto (= pp. 6-11) contain mathematical problems, two columns on each page. Fol. 6 verso and 7 verso and recto are blank. The binding, consisting of papyrus covered with leather, is preserved. 6th century. Complete, but for a few lacunae.

Catalogue du Musée de Gizeh (1895) 1324.

Published in *Mémoires de la Mission Archéol. Française*, IX. 1, pp. 1 sqq., by J. Baillet, with facsimiles.

10759. Vellum. — Average size of leaf .16 × .13. — Akhmim.

Book made up of 33 leaves (= 66 pages). Fol. 1 verso (= p. 1) contains a chrisim enclosed in a square with the letters A and Ω. Fol. 1 recto-fol. 5 (= pp. 2-10) contain a fragment of the Gospel of Peter, written in a medium-sized cursive hand, in a single column averaging 18 lines to a page. Fol. 6 (= pp. 11-12) is blank. Fol. 7-10 recto (= pp. 19-22, these leaves having been bound upside down) contain a fragment of the Apocalypse of Peter, written in the same hand as the Gospel of Peter. Fol. 10 verso (= p. 20) is blank. Fol. 11-33 (= pp. 21-66) contain a portion of the book of Enoch, pp. 21-50 being written in a good-sized square uncial of rather irregular appearance, with an average of 21 lines to a column; pp. 51-66 are in a smaller more regular calligraphic uncial, with an average of 28 lines to a column. The binding, which consisted of papyrus covered with leather and faced on the inside with vellum, is preserved. 5th or 6th century. A vellum leaf from another MS. was inserted in the binding, containing a fragment of the Acts of St. Julian, written in a column of 22 lines on each side in a good-sized round upright uncial. Complete, except for a few lacunae.

Catalogue du Musée de Gizeh (1895) 1323.

Published in *op. cit.*, IX. 1, pp. 93-147, by U. Bouriant; cf. *ibid.* IX. 3, pp. 217-239, Appendix by A. Lods, with facsimiles. Later editions of the Gospel by Swete, Harnack, &c.

**10760.** Gazelle-skin. — 241 × 494. — Gebelen. — Large cursive.

Promise addressed by Charachen, βασιλίσκος of the Blemyes, to his sons Charapatkur and Charahiet, guaranteeing them the administration of an island called Tanare. Written in very corrupt Greek in the 1st indiction by the scribe Sansnos (?). 5th or 6th century. Complete. 13 lines.

Catalogue du Musée de Gizeh (1895) 349.

Published by J. Baillet in *Comptes-rendus de l'Académie des Inscriptions et Belles-Lettres*, 1888, pp. 326-336, and by J. Krall in *Beiträge zur Geschichte der Blemyer und Nubier*, no. 1 (*Denkschr. d. k. Akad. der Wissensch. in Wien*, XLVI, iv).

**10761.** Gazelle-skin. — 065 × 43. — Gebelen. — Good-sized cursive.

Promise in terms similar to 10760, but briefer, concerning the administration of the same island, addressed by Pakutimne(?), βασιλίσκος of the Blemyes, to a priest Poae. Written in very corrupt Greek in the 11th indiction by the scribe . . . on. 5th or 6th century. Complete. 4 lines.

Catalogue du Musée de Gizeh (1895) 349.

Published by J. Baillet, *ibid.*, and by J. Krall, *op. cit.* no. 2.

**10762.** Gazelle-skin. — 205 × 28. — Gebelen. — Good-sized cursive.

Acknowledgement by Argon, son of Laize, of the receipt of 11 solidi from Noaimék (?), to be returned to him at his choice. Written in very corrupt Greek in the 2nd indiction by the notary Iani (?). 5th or 6th century. Complete. 8 lines.

Published by J. Krall in *op. cit.* no. 3.

**10763.** Papyrus. — 214 × 177. — 2 selides. — Medium-sized cursive; verso perhaps in a different hand.

On the recto parts of two columns of a taxing-list of some kind mentioning the villages Ψέλα, Κροκώθε, &c. Col. 1 has 19 lines. On the verso part of a list of persons (most of whom are called Νεχθερῶς) and amounts in money in two columns. Late 3rd or 4th century.

**10764.** Papyrus. — 155 × 114. — Qasr el Banat (Fayoum) 1899 (Grenfell-Hunt). — 1 selis. — Good-sized uncial.

Fragment from the upper part of a column, containing the ends of Homer, *Iliad* XXI. 26-41. Early 1st century.

Journal d'entrée du Musée 34731/6.

Published in *Fayûm Towns and their Papyri*, no. 6, by Grenfell and Hunt.

**10765.** Papyrus. — 26 × 12. — Harit (Fayoum) 1899 (Grenfell-Hunt). — 2 selides. — Medium-sized cursive.

Petition addressed to Cleopatra II and Ptolemy Soter III by Demetrius, concerning the repayments of certain loans of wheat. Written about B. C. 115. Nearly complete. 35 lines.

Journal 34731/11.

Published in *op. cit.* no. 11.

10766. Papyrus. — .294 × .23. — Harit (Fayoum) 1899 (Grenfell-Hunt). — 2 slides. — Good-sized semi-uncial.

Proclamation of the praefect Marcus Petronius Mamertinus concerning receipts for payments. Dated in the 18th year of Hadrian (A. D. 134). Practically complete. 27 lines.

Journal 34731/21.

Published in *op. cit.* no. 21.

10767. Papyrus. — .208 × .182. — Harit (Fayoum) 1899 (Grenfell-Hunt). — 1 selis. — Medium-sized cursive.

Reply from the scribes of Arsinoë and the village scribes of the divisions of Themistes and Polemon to a letter from the strategus, of which a copy is enclosed, referring to the diminution of the revenues of the nome. Dated in the 13th year of Antoninus (A. D. 150). Incomplete. 20 lines.

Journal 34731/26.

Published in *op. cit.* no. 26.

10768. Papyrus. — .225 × .105. — Harit (Fayoum) 1899 (Grenfell-Hunt). — 1 selis. — Medium-sized cursive.

Agreement between Heron and two βοηθοὶ γεωργῶν, by which Heron undertakes to act as their substitute in collecting certain taxes at Polydeucia. Title on the verso. Dated in the 1st year of M. Aurelius and Verus (A. D. 161). Complete. 28 lines in all.

Journal 34731/34.

Published in *op. cit.* no. 34.

10769. Papyrus. — .217 × .153. — Harit (Fayoum) 1899 (Grenfell-Hunt). — 1 selis. — Medium-sized cursive.

Acknowledgement by Harpalus and another person to a tax-collector of Theadelphia, that they had received 200 drachmae as their salary for acting as his deputy for one year. Written in the 14th year of Antoninus (A. D. 150-1). Incomplete. 12 lines.

Journal 34731/35.

Published in *op. cit.* no. 35.

10770. Papyrus. — .155 × .095. — Harit (Fayoum) 1899 (Grenfell-Hunt). — 1 selis. — Two hands, both medium-sized cursive.

An undertaking by Sanesneus to pay 80 drachmae with extra sums for the right to make and sell bricks at Kerkethoëris for one year. Written in the 15th year of Trajan (A. D. 111-2). Complete. 24 lines.

Journal 34731/36.

Published in *op. cit.* no. 36.

10771. Papyrus. — .259 × .073. — Harit (Fayoum) 1899 (Grenfell-Hunt). — 1 selis. — 4 hands, medium-sized cursive.

Reply from the elders of Theadelphia to the farmers of a tax connected with the temples at the village of Βουκόλων, stating who was the person responsible for a certain payment in relation to the tax. Dated in the 23rd year of Commodus (A. D. 183). Complete. 29 lines.

Journal 34731/39.

Published in *op. cit.* no. 39.



- 10772.** Papyrus. — .148 × .077. — Qasr el Banat (Fayoum) 1899 (Grenfell-Hunt). — 1 selis. — Medium-sized cursive; a different hand on the verso.

On the recto vestiges of 3 lines. On the verso two receipts for the tax on beer paid by Petesuchus. Verso dated in the 7th and 8th years of Nero (A. D. 60-62). Complete. 14 lines.

Journal 34731/47.

Verso published in *op. cit.* no. 47.

- 10773.** Papyrus. — .102 × .098. — Qasr el Banat (Fayoum) 1899 (Grenfell-Hunt). — 2 selides. — On the recto medium-sized, on the verso small cursive.

On the recto 8 lines of a taxing-list. On the verso a receipt for beer-tax paid by Onnophris, similar to 10772. Verso dated in the 18th year of Trajan (A. D. 114-15). Nearly complete. 12 lines.

Journal 34731/47 (a).

Verso published in *op. cit.* no. 47 (a).

- 10774.** Papyrus. — .073 × .173. — Qasr el Banat (Fayoum) 1899 (Grenfell-Hunt). — 1 selis. — Fibres vertical. — Small cursive.

Two receipts for the tax on weaving, written in two columns, of which the first is complete, the second has lost the ends of lines. Dated in the 2nd year of Nerva and the 1st of Trajan (A. D. 98). 11 lines in all.

Journal 34731/48.¶

Published in *op. cit.* no. 48.

- 10775.** Papyrus. — .102 × .087. — Wadfa (Fayoum) 1899 (Grenfell-Hunt). — 1 selis. — Medium-sized cursive.

Receipt for poll-tax paid by Ptolemaeus. Dated in the 2nd year of Antoninus (A. D. 138). Nearly perfect. 6 lines.

Journal 34731/49.

Published in *op. cit.* no. 49.

- 10776.** Papyrus. — .066 × .098. — Qasr el Banat (Fayoum) 1899 (Grenfell-Hunt). — 1 selis. — Small cursive.

Receipt for poll-tax paid by Chaeras, similar to 10775. Dated in the 22nd year of Commodus (A. D. 182). Complete. 6 lines.

Journal 34731/50.

Published in *op. cit.* no. 50.

- 10777.** Papyrus. — .096 × .173. — Harit (Fayoum) 1899 (Grenfell-Hunt). — 1 selis and a strip to the right. — Small cursive.

Receipt for poll-tax and *ἐπιστατικὸν ἱερῶν* paid by two brothers. Dated in the 27th year of Commodus (A. D. 186). Nearly complete. 6 lines.

Journal 34731/51.

Published in *op. cit.* no. 51.

10778. Papyrus. — .08 × .1. — Qasr el Banat (Fayoum) 1899 (Grenfell-Hunt). — 1 selis. — Medium-sized cursive.

Receipt for poll-tax paid by Suchammon, similar to 10775. Dated in the 2nd year of Septimius Severus (A. D. 194). Complete. 6 lines.

Journal 34731/52.

Published in *op. cit.* no. 52.

10779. Papyrus. — .066 × .056. — Qasr el Banat (Fayoum) 1899 (Grenfell-Hunt). — 1 selis. — Small cursive.

Receipt for poll-tax paid by a slave. Written in the 32nd year (of Commodus, i. e. A. D. 191-2). Nearly perfect. 6 lines.

Journal 34731/52 (a).

Published in *op. cit.* no. 52 (a).

10780. Papyrus. — .225 × .087. — Qasr el Banat (Fayoum) 1899 (Grenfell-Hunt). — 1 selis. — Medium-sized cursive.

Receipt for miscellaneous taxes paid by Onnophris. Dated in the 2nd year of Hadrian (A. D. 117-18). Practically complete. 18 lines.

Journal 34731/54.

Published in *op. cit.* no. 54.

10781. Papyrus. — .112 × .088. — Harit (Fayoum) 1899 (Grenfell-Hunt). — 2 selides. — Fibres vertical. — Medium-sized cursive.

One nearly complete receipt, and beginning of another, for *ναύβιον κατοίκων* and minor taxes. Dated in the 9th year of Trajan (A. D. 106). 8 lines in the first receipt.

Journal 34731/56.

Published in *op. cit.* no. 56.

10782. Papyrus. — .122 × .107. — Qasr el Banat (Fayoum) 1899 (Grenfell-Hunt). — 1 selis. — Medium-sized cursive.

Receipt for the payment of 48 drachmae for *φόρος νομῶν* by Serenus. Dated in the 12th year of Severus Alexander (A. D. 233). Nearly complete. 9 lines.

Journal 34731/61.

Published in *op. cit.* no. 61.

10783. Papyrus. — .205 × .085. — Harit (Fayoum) 1899 (Grenfell-Hunt). — 1 selis. — Medium-sized cursive.

Acknowledgement by the sitologi of Berenicis *Αγριαλοῦ* of payments of wheat and barley from *κληροῦχοι* and others. Dated in the 8th year of Antoninus (A. D. 145). Nearly complete. 28 lines.

Journal 34731/82.

Published in *op. cit.* no. 82.

10784. Papyrus. — .285 × .082. — Qasr el Banat (Fayoum) 1899 (Grenfell-Hunt). — 1 selis. — Medium-sized cursive.

Acknowledgement by the sitologi of Euhemeria of the payment of  $4\frac{9}{24}$  artabae of wheat to the account of Sarapias. Dated in the 3rd year of M. Aurelius and Verus (A. D. 163). Practically complete. 11 lines.

Journal 34731/83.

Published in *op. cit.* no. 83.

- 10785.** Papyrus. — .197 × .093. — Harit (Fayoum) 1899 (Grenfell-Hunt). — 1 selis. — Fibres vertical; written on the verso, the recto being blank. — Two hands, medium-sized cursive.

Acknowledgement by four decemprimi of various payments of wheat and barley. Dated in the 4th year of the Philippi (A. D. 247). Complete. 20 lines.

Journal 34731/85.

Published in *op. cit.* no. 85.

- 10786.** Papyrus. — .211 × .097. — Harit (Fayoum) 1899 (Grenfell-Hunt). — 1 selis. — Medium-sized cursive.

Acknowledgement from Aurelius Polion to Aurelius Agathinus of a loan of vegetable-seed. Title on the verso. Dated in the 13th year of Severus Alexander (A. D. 234). Practically complete. 23 lines.

Journal 34731/90.

Published in *op. cit.* no. 90.

- 10787.** Papyrus. — .241 × .1. — Qasr el Banat (Fayoum) 1899 (Grenfell-Hunt). — 2 selides. — 3 hands, medium-sized cursive.

Contract for the engagement of a woman named Thenetkoueis to serve in an oil-press belonging to Lucius Bellenus Gemellus, part of the wages being paid in advance. Dated in the 3rd year of Trajan (A. D. 99). On the verso 2 short, nearly effaced lines. Practically complete. 53 lines in all.

Journal 34731/91.

Published in *op. cit.* no. 91.

- 10788.** Papyrus. — .13 × .087. — Harit (Fayoum) 1899 (Grenfell-Hunt). — 1 selis. — Medium-sized cursive.

Proposal addressed to Achilleus by Apollonius for the lease of an oil-press at Dionysias for 4 years. 2nd century. Incomplete. 26 lines, of which the ends are lost.

Journal 34731/95.

Published in *op. cit.* no. 95.

- 10789.** Papyrus. — .202 × .095. — Harit (Fayoum) 1899 (Grenfell-Hunt). — 1 selis. — Medium-sized cursive.

Notice issued through a bank by Syrus to Nemesas, stating that he had paid Nemesas 5 metretae of oil, being the year's rent of an oil-press belonging to Pompeius Ptolemaeus, of whose property Nemesas was guardian. Dated in the 7th year of Antoninus (A. D. 143). Practically complete. 20 lines.

Journal 34731/96.

Published in *op. cit.* no. 96.

- 10790.** Papyrus. — .27 × .078. — Qasr el Banat (Fayoum) 1899 (Grenfell-Hunt). — 1 selis. — 3 hands, medium-sized cursive.

Receipt for 20 drachmae paid to Maron as his share of an inheritance. Title on the verso. Dated in the 11th year of Vespasian (A. D. 78). Practically complete. 48 lines.

Journal 34731/97.

Published in *op. cit.* no. 97.

10791. Papyrus. — .212 × .108. — Qasr el Banat (Fayoum) 1899 (Grenfell-Hunt).  
— 2 selides. — Two hands, medium-sized cursive.

Acknowledgement by Heraclides and Nilus of the receipt from Tauris of a year's rent for a house at Euhemeria. Title on the verso. Dated in the 8th year of Hadrian (A. D. 123). Practically complete. 30 lines.

Journal 34731/98.

Published in *op. cit.* no. 98.

10792. Papyrus. — .185 × .065. — Harit (Fayoum) 1899 (Grenfell-Hunt). —  
1 selis. — Good-sized cursive.

Acknowledgement by Didyme of the receipt of  $2\frac{1}{2}$  artabae from her tenant Heron. Dated in the 22nd year of Antoninus (A. D. 159). Practically complete. 19 lines.

Journal 34731/99.

Published in *op. cit.* no. 99.

10793. Papyrus. — .255 × .113. — Harit (Fayoum) 1899 (Grenfell-Hunt). —  
1 selis. — 3 hands, medium-sized cursive.

Order to a banker from Aphrodous to pay two women 600 drachmae, being the price of half a house and appurtenances at Theadelphia. On the verso traces of 4 obliterated lines. Dated in the 2nd year of Trajan (A. D. 99). Practically complete. 33 lines in all.

Journal 34731/100.

Published in *op. cit.* no. 100.

- 10794 (a), (b), (c). Papyrus. — .261 × .336 (fragment a). — Qasr el Banat (Fayoum)  
1899 (Grenfell-Hunt). — 4 selides. — Small cursive.

Three fragments, the largest containing one complete column and the ends of lines of the column preceding, of a wages account, probably on the estate of Gemellus (cf. 10787). The 7th year is frequently mentioned, and probably refers to Trajan (A. D. 103-4). Fragment (a), col. 2, 30 lines.

Journal 34731/102.

Most of fragment (a) col. 2 published in *op. cit.* no. 102.

10795. Papyrus. — .3 × .155. — Harit (Fayoum) 1899 (Grenfell-Hunt). — 1 selis.  
— On the recto medium-sized cursive; on the verso good-sized cursive.

On the recto two mutilated columns of an account of payments for various purposes. Col. 2 has 33 lines. Late 3rd century. On the verso a letter from Alypius to Heron giving him directions about making wine. Late 3rd or early 4th century. The 7th year is mentioned (of Constantine II, i. e. A. D. 343-4?). Practically complete. 18 lines.

Journal 34731/104.

Recto col. 2 published in *op. cit.* no. 104, verso in *op. cit.* no. 133.

10796. Papyrus. — .102 × .063. — Harit (Fayoum) 1899 (Grenfell-Hunt). —  
1 selis. — Medium-sized cursive.

Petition complaining of the theft of various skins and fleeces. Dated in the 18th year of Hadrian (A. D. 133). Imperfect, the beginning being lost. 17 lines.

Journal 34731/107.

Published in *op. cit.* no. 107.

- 10797** (a), (b). Papyrus. — .132 × .102 (fragment a). — Qasr el Banat (Fayoum) 1899 (Grenfell-Hunt). — 2 selides. — Medium-sized cursive.

Petition, in two fragments which do not join, to Megalonymus, strategus, by Pasion and Onesimus, two pig-merchants, complaining of a robbery with violence committed upon them. Written about A. D. 171, when Megalonymus is known from the Berlin *Griechische Urkunden*, 91. 1, to have been in office. Parts of 30 lines in all.

Journal 34731/108.

Published in *op. cit.* no. 108.

- 10798.** Papyrus. — .115 × .15. — Qasr el Banat (Fayoum) 1899 (Grenfell-Hunt). — 1 selis and a strip to the right. — Clear, good-sized semi-uncial.

Letter from Pisais to Heracleus, asking him to pay 12 drachmae to Cleon. Address and parts of two red stamps on the verso. Early 1st century. Practically complete. 15 lines.

Journal 34731/109.

Published in *op. cit.* no. 109.

- 10799.** Papyrus. — .242 × .081. — Qasr el Banat (Fayoum) 1899 (Grenfell-Hunt). — 2 selides. — Good-sized cursive.

Letter from Gemellus (cf. 10787) to his son Sabinus, giving him directions on various subjects. Dated in the 4th year of Trajan (A. D. 100). Complete. 27 lines.

Journal 34731/114.

Published in *op. cit.* no. 114.

- 10800.** Papyrus. — .213 × .075. — Qasr el Banat (Fayoum) 1899 (Grenfell-Hunt). — 1 selis. — Good-sized clear cursive.

Letter from Sabinus (cf. 10799) to Geminus, giving him various directions. Written about A. D. 100. Practically complete. 16 lines.

Journal 34731/121.

Published in *op. cit.* no. 121.

- 10801.** Papyrus. — .237 × .077. — Qasr el Banat (Fayoum) 1899 (Grenfell-Hunt). — 2 selides. — Small cursive.

Letter from Sabinus (cf. 10800) to Epagathus, giving him various directions concerning his estate. Written about A. D. 100. Nearly complete. 26 lines.

Journal 34731/122.

Published in *op. cit.* no. 122.

- 10802.** Papyrus. — .205 × .061. — Qasr el Banat (Fayoum) 1899 (Grenfell-Hunt). — 1 selis. — Medium-sized cursive.

Letter from Harpocration to Sabinus (cf. 10800), chiefly concerning a Jew called Teuphilos, who wished to be released from the obligation of cultivating domain land. Address on the verso. Written about A. D. 100. Practically complete. 30 lines.

Journal 34731/123.

Published in *op. cit.* no. 123.

10803. Papyrus. — .162 × .094. — Qasr el Banat (Fayoum) 1899 (Grenfell-Hunt). — 1 selis. — Medium-sized cursive.

Letter from Theogiton to Apollonius, remonstrating with him for his behaviour towards his mother. 2nd century. Nearly complete. 27 lines.

Journal 34731/124.

Published in *op. cit.* no. 124.

10804. Papyrus. — 147 × .133. — Qasr el Banat (Fayoum) 1899 (Grenfell-Hunt). — 1 selis. — Large cursive.

Letter from Ptolemaeus, chief priest, to his brother Heron, urging him to use all his efforts to be successful at an election. Address on the verso. 2nd century. Nearly complete. 15 lines.

Journal 34731/125.

Published in *op. cit.* no. 125.

10805. Papyrus. — .115 × .075. — Wadfa (Fayoum) 1899 (Grenfell-Hunt). — 1 selis. — Small uncial.

Letter from Dioxenus to his father Sarapion, asking him to return home. Address on the verso. 2nd or 3rd century. Complete. 13 lines.

Journal 34731/126.

Published in *op. cit.* no. 126.

10806. Papyrus. — .107 × .09. — Qasr el Banat (Fayoum) 1899 (Grenfell-Hunt). — 2 selides. — Medium-sized cursive; a different hand on the verso.

On the recto letter from Midas to Akous with regard to some negotiations concerning the sale of a house. Practically complete. 7 lines. On the verso 3 incomplete lines of an account. 3rd century.

Journal 34731/128.

Published in *op. cit.* no. 138.

10807. Papyrus. — .125 × .085. — Qasr el Banat (Fayoum) 1899 (Grenfell-Hunt). — 1 selis. — Good-sized cursive.

Letter to Serenus, informing him that his presence was wanted. Address on the verso. 3rd century. Practically complete. 10 lines.

Journal 34731/129.

Published in *op. cit.* no. 129.

10808. Papyrus. — .23 × .12. — Qasr el Banat (Fayoum) 1899 (Grenfell-Hunt). — 1 selis. — Good-sized cursive.

Letter of Mysthes to Serapammon with regard to some money. Address on the verso. 3rd century. Practically complete. 23 lines.

Journal 34731/130.

Published in *op. cit.* no. 130.

10809. Papyrus. — .25 × .08. — Qasr el Banat (Fayoum) 1899 (Grenfell-Hunt). — 1 selis. — Large cursive.

Letter to Sarapion giving him directions about the sale of barley and irrigation. Address on the verso. 3rd or early 4th century. Incomplete, the beginning being lost. 23 lines.

Journal 34731/131.

Published in *op. cit.* no. 131.

- 10810.** Papyrus. — .102 × .1. — Qasr el Banat (Fayoum) 1899 (Grenfell-Hunt). — 1 selis. — Medium-sized cursive.

Letter from Eudaemon to Longinus asking him to come and bring an implement for clipping coins. Early 4th century. Practically complete. 8 lines.

Journal 34731/134.

Published in *op. cit.* no. 134.

- 10811.** Papyrus. — .12 × .075. — Qasr el Banat (Fayoum) 1899 (Grenfell-Hunt). — 1 selis. — Good-sized cursive.

Letter in which the writer urges the addressees to return to their homes. Address on the verso. 4th century. Incomplete, the beginning being lost. 15 lines.

Journal 34731/136.

Published in *op. cit.* no. 136.

- 10812.** Papyrus. — .262 × .18. — Qasr el Banat (Fayoum) 1899 (Grenfell-Hunt). — 2 selides. — Medium-sized cursive; a different hand on the verso.

On the recto parts of two columns of an account of legal proceedings (?). On the verso the beginning of a horoscope, containing the date (July 29 A. D. 161), and complete as far as it goes. Recto 2nd, verso late 2nd century.

Journal 34731/139.

Verso published in *op. cit.* no. 139.

- 10813.** Papyrus. — .105 × .049. — Qasr el Banat (Fayoum) 1899 (Grenfell-Hunt). — 1 selis. — Text in good-sized uncial, marginal notes in small cursive.

Ends of Homer, *Iliad* III. 214–224, with marginal notes. 1st century.

Journal 34731/209.

Described and collated in *op. cit.* no. 209.

- 10814** (a), (b), (c), (d). Papyrus. — .072 × .114 (fragment a). — Qasr el Banat (Fayoum) 1899 (Grenfell-Hunt). — Several selides. — Recto medium-sized cursive; verso medium-sized uncial.

Four fragments, containing on the recto accounts, and on the verso parts of Homer, *Iliad* VIII. 41–54, 86–104, 139–156, and 173–186. 2nd century.

Journal 34731/210.

Described and collated in *op. cit.* no. 210.

- 10815.** Papyrus. — .116 × .074. — Qasr el Banat (Fayoum) 1899 (Grenfell-Hunt). — 1 selis. — Medium-sized cursive.

Contract between Maron and Ninnas for the loan of 40 drachmae. Dated in the 13th year of Antoninus (A. D. 149). Nearly complete. 21 lines.

Journal 34731/212.

Described in *op. cit.* no. 212.

- 10816.** Papyrus. — .16 × .095. — Qasr el Banat (Fayoum) 1899 (Grenfell-Hunt). — 2 selides. — Medium-sized cursive.

Acknowledgement by Apollonius of the receipt of rent for the 28th year from Horus and another. Dated in the 28th year (of Augustus, i. e. B. C. 2). Complete. 7 lines.

Journal 34731/213.

Described in *op. cit.* no. 213.

10817. Papyrus. — .223 × .09. — Qasr el Banat (Fayoum) 1899 (Grenfell-Hunt).  
— 1 selis. — Good-sized cursive.

Receipt for 140 drachmae paid *παρὰ . . . τοῦ ζυτοπ(οίαν) ἀσχ(ολουμένου)*. Dated in the 13th year of M. Aurelius (A. D. 173). Nearly complete. 8 lines.

Journal 34731/215.

Described in *op. cit.* no. 215.

10818. Papyrus. — .173 × .194. — Qasr el Banat (Fayoum) 1899 (Grenfell-Hunt).  
— 2 selides. — Recto good-sized cursive; verso medium-sized cursive.

On the recto parts of two columns of a list of landed property. Col. 1 has 16 lines. On the verso an incomplete account. 2nd century.

Journal 34731/220.

Described in *op. cit.* no. 220.

10819. Papyrus. — .074 × .056. — Qasr el Banat (Fayoum) 1899 (Grenfell-Hunt).  
— 1 selis. — Medium-sized cursive.

Certificate of 5 days' work at the embankments. Dated in the 1st year of M. Aurelius and Verus (A. D. 161). Practically complete. 10 lines.

Journal 34731/221.

Described in *op. cit.* no. 221.

10820. Papyrus. — .116 × .063. — Qasr el Banat (Fayoum) 1899 (Grenfell-Hunt).  
1 selis. — Medium-sized cursive.

Acknowledgement by six elders of Autodice of the receipt of 120 drachmae from the *κτηνοτρόφοι*. Dated in the 10th year of M. Aurelius (A. D. 170). Practically complete. 15 lines.

Journal 34731/223.

Described in *op. cit.* no. 223.

10821. Papyrus. — .086 × .08. — Qasr el Banat (Fayoum) 1899 (Grenfell-Hunt).  
— 1 selis. — Good-sized semi-uncial.

Letter from Ninnarus to his son Zosimus, announcing the dispatch of various articles. Address on the verso. 2nd or 3rd century. Imperfect. 11 lines.

Journal 34731/224.

Described in *op. cit.* no. 224.

10822. Papyrus. — .225 × .33. — Qasr el Banat (Fayoum) 1899 (Grenfell-Hunt). —  
4 selides. — Good-sized cursive; a different hand on the verso.

On the recto three columns of a list of names with sums of money. Col. 1 has 8 lines. On the verso parts of five columns of a similar list. Verso dated in the 13th year (of Augustus, i. e. B. C. 17).

Journal 34731/231.

Described in *op. cit.* no. 231.

10823. Papyrus. — .105 × .152. — Qasr el Banat (Fayoum) 1899 (Grenfell-Hunt).  
— 2 selides. — Good-sized cursive.

Notice addressed to the basilico-grammateus by Sisois, announcing the death of his maternal uncle. 2nd or 3rd century. Nearly complete. 10 lines.

Journal 34731/237.

Described in *op. cit.* no. 237.



- 10824.** Papyrus. — .23 × .103. — Qasr el Banat (Fayoum) 1899 (Grenfell-Hunt).  
— 1 selis. — Good-sized cursive.

Acknowledgement by Chares of the return of a loan of 200 drachmae from Soterichus. Dated in the 1st year of M. Aurelius and Verus (A. D. 161). Nearly complete. 12 lines.

Journal 34731/238.

Described in *op. cit.* no. 238.

- 10825.** Papyrus. — .292 × .118. — Qasr el Banat (Fayoum) 1899 (Grenfell-Hunt).  
— 2 selides. — Medium-sized cursive.

Contract for the loan of 3 artabae of *ράφάνιον* to Achilles, with the docket of the *γραφείον* of Euhemeria. Late 2nd or 1st century B. C. Dated in the 7th year. Imperfect. 15 lines.

Journal 34731/240.

Described in *op. cit.* no. 240.

- 10826.** Papyrus. — .103 × .103. — Qasr el Banat (Fayoum) 1899 (Grenfell-Hunt).  
— 1 selis. — Large cursive.

Receipt for 144 λίτραι Ἰταλικαί of hay (?). 4th century. Nearly complete. 8 lines.

Journal 34731/242.

Described in *op. cit.* no. 242.

- 10827.** Papyrus. — .047 × .104. — Qasr el Banat (Fayoum) 1899 (Grenfell-Hunt).  
— 1 selis. — Fibres vertical. — Medium-sized cursive.

Receipt for τέλος μόσχ(ον) [θνομένου?] paid to a nomarch by Gaius Papius Maximus. Dated in the reign of M. Aurelius and Verus (A. D. 161-9). Nearly complete. 5 lines.

Journal 34731/244.

Described in *op. cit.* no. 244.

- 10828.** Papyrus. — .09 × .058. — Qasr el Banat (Fayoum) 1899 (Grenfell-Hunt).  
— 1 selis. — Medium-sized cursive.

Receipt for poll-tax (cf. 10844). Dated in the 18th year of Antoninus (A. D. 154). Nearly complete. 9 lines.

Journal 34731/278.

Described in *op. cit.* no. 278.

- 10829.** Papyrus. — .159 × .083. — Qasr el Banat (Fayoum) 1899 (Grenfell-Hunt).  
— 1 selis. — Medium-sized cursive.

Receipt for poll-tax paid by Polydeuces. Dated in the 22nd year of Commodus (A. D. 182). Practically complete. 6 lines.

Journal 34731/279.

Described in *op. cit.* no. 279.

- 10830.** Papyrus. — .096 × .067. — Qasr el Banat (Fayoum) 1899 (Grenfell-Hunt).  
— 2 selides. — Good-sized cursive.

Receipt for poll-tax paid by Castor. Dated in the 14th year of M. Aurelius (A. D. 174). Practically complete. 5 lines.

Journal 34731/280.

Described in *op. cit.* no. 280.

10831. Papyrus. — .093 × .108. — Qasr el Banat (Fayoum) 1899 (Grenfell-Hunt).  
— 1 selis. — Small cursive.

Receipt for poll-tax. Dated in the 3rd year of M. Aurelius and Verus (A. D. 162-3). Nearly complete. 7 lines.

Journal 34731/281.

Described in *op. cit.* no. 281.

10832. Papyrus. — .083 × .09. — Qasr el Banat (Fayoum) 1899 (Grenfell-Hunt).  
— 2 selides. — Small cursive.

Receipt for poll-tax. Dated in the reign of M. Aurelius and Commodus (A. D. 176-180). Nearly complete, but much effaced. 7 lines.

Journal 34731/282.

Described in *op. cit.* no. 282.

10833. Papyrus. — .104 × .105. — Qasr el Banat (Fayoum) 1899 (Grenfell-Hunt).  
— 1 selis. — Medium-sized cursive.

Receipt for poll-tax. Dated in the 7th year of M. Aurelius and Verus (A. D. 166-7). Imperfect. 7 lines.

Journal 34731/283.

Described in *op. cit.* no. 283.

10834. Papyrus. — .094 × .081. — Qasr el Banat (Fayoum) 1899 (Grenfell-Hunt).  
— 1 selis. — Small cursive.

Receipt for poll-tax. Dated in the 10th year of Antoninus (A. D. 146). Nearly complete. 7 lines.

Journal 34731/284.

Described in *op. cit.* no. 284.

10835. Papyrus. — .064 × .091. — Qasr el Banat (Fayoum) 1899 (Grenfell-Hunt).  
— 1 selis. — Two hands, small cursive.

Certificate of work done at the embankments by Menches. Dated in the reign of Claudius (A. D. 40-54). Incomplete. 7 lines.

Journal 34731/286.

Described in *op. cit.* no. 286.

10836. Papyrus. — .063 × .068. — Qasr el Banat (Fayoum) 1899 (Grenfell-Hunt).  
— 1 selis. — Two hands, small cursive.

Certificate of five days' work at the embankments by Sathepas. Dated in the 16th year of Antoninus (A. D. 153). Complete. 8 lines.

Journal 34731/287.

Described in *op. cit.* no. 287.

10837. Papyrus. — .089 × .07. — Qasr el Banat (Fayoum) 1899 (Grenfell-Hunt).  
— 1 selis. — Two hands, small cursive.

Certificate of two days' work at the embankments. Dated in the 10th year of Antoninus (A. D. 147). Practically complete. 7 lines.

Journal 34731/288.

Described in *op. cit.* no. 288.

- 10838.** Papyrus. — .042 × .065. — Qasr el Banat (Fayoum) 1899 (Grenfell-Hunt). — 1 selis. — Two hands, small cursive.

Certificate of five days' work at the embankments. Dated in the 32nd year of Commodus (A.D. 192). Incomplete. 6 lines, of which the ends are lost.

Journal 34731/289.

Described in *op. cit.* no. 289.

- 10839.** Papyrus. — .055 × .055. — Qasr el Banat (Fayoum) 1899 (Grenfell-Hunt). — 1 selis. — Small cursive.

Certificate of five days' work at the embankments by Sisois. Dated in the 3rd year of Septimius Severus (A.D. 195). Nearly complete. 6 lines.

Journal 34731/290.

Described in *op. cit.* no. 290.

- 10840.** Papyrus. — .21 × .17. — Qasr el Banat (Fayoum) 1899 (Grenfell-Hunt). — 2 selides. — Small cursive.

Two incomplete columns of a list of abstracts of contracts. 2nd century. Col. 1 has 40 lines.

Journal 34731/294.

Described in *op. cit.* no. 294.

- 10841.** Papyrus. — .25 × .104. — Qasr el Banat (Fayoum) 1899 (Grenfell-Hunt). — 1 selis. — Medium-sized cursive.

An account of corn paid by different persons. Late 1st century. Imperfect. 34 lines.

Journal 34731/300.

Described in *op. cit.* no. 300.

- 10842.** Papyrus. — .23 × .134. — Qasr el Banat (Fayoum) 1899 (Grenfell-Hunt). — 1 selis. — Medium-sized cursive.

Contract for the sale of two mares for apparently 440 drachmae from Heraclides to Didarous. Dated in the 7th year of M. Aurelius and Verus (A.D. 167). Imperfect. 23 lines.

Journal 34731/301.

Described in *op. cit.* no. 301.

- 10843.** Papyrus. — .17 × .12. — Wadfa (Fayoum) 1899 (Grenfell-Hunt). — 1 selis. — Medium-sized cursive.

Application by *μαχαιροφόροι* to an official, asking for a payment to be made to them. 2nd century B.C. Practically complete. 5 lines.

Journal 34731/302.

Described in *op. cit.* no. 302.

- 10844.** Papyrus. — .046 × .08. — Wadfa (Fayoum) 1899 (Grenfell-Hunt). — 1 selis. — Small cursive.

Receipt for poll-tax. Written about A.D. 153; cf. 10828, which was issued by the same person. Incomplete, the end being lost. 5 lines.

Journal 34731/303.

Described in *op. cit.* no. 303.

10845. Papyrus. — .095 × .061. — Wadfa (Fayoum) 1899 (Grenfell-Hunt). — 1 selis. — Good-sized cursive.

Receipt for rent of land paid by Hermes. 3rd century. Incomplete, the end being lost. 11 lines.

Journal 34731/305.

Described in *op. cit.* no. 305.

10846. Papyrus. — .27 × .169. — Harit (Fayoum) 1899 (Grenfell-Hunt). — 2 selides. — Recto good-sized semi-uncial; verso medium-sized cursive.

On the recto parts of two columns containing the ends of Homer, *Iliad* II. 611-646, and beginnings of 647-683. 2nd century. On the verso traces of a 2nd or 3rd century document.

Journal 34731/309.

Described and collated in *op. cit.* no. 309.

- 10847 (a), (b). Papyrus. — .065 × .08 (fragment a). — Harit (Fayoum) 1899 (Grenfell-Hunt). — 2 selides in (b), 1 in (a). — On the recto and verso of (a) and verso of (b) large uncial; a different hand, also uncial, on the recto of (b).

Two fragments of a philosophical treatise, (a) containing on the recto the ends of 9 lines, and on the verso parts of two columns, (b) on the recto beginnings of 5 lines, and on the verso parts of 7 lines. About the 2nd century.

Journal 34731/311.

Described in *op. cit.* no. 311.

10848. Papyrus. — .2 × .05. — Harit (Fayoum) 1899 (Grenfell-Hunt). — 1 selis. — Small uncial.

Parts of 33 lines from a commentary on Homer, *Odyssey* XXI; quotations from lines 218-234 occur. Late 1st or 2nd century.

Journal 34731/312.

Described in *op. cit.* no. 312.

10849. Papyrus. — .13 × .073. — Harit (Fayoum) 1899 (Grenfell-Hunt). — 1 selis. — Good-sized cursive.

Receipt for a payment of wheat (?) to the collector of corn revenues at Theadelphia. Dated in the 24th year of Commodus (A. D. 184). Nearly complete. 8 lines.

Journal 34731/318.

Described in *op. cit.* no. 318.

10850. Papyrus. — .131 × .062. — Harit (Fayoum) 1899 (Grenfell-Hunt). — 1 selis. — The first line in large cursive, the rest in small cursive.

Copies of various documents, of which the first is an application from Thermouthion for the *ἐπίκρισις* of her son, the second a census-return of A. D. 161-2, the third a census-return made 14 years earlier. Late 2nd century. Incomplete, the ends of lines being lost. 26 lines.

Journal 34731/319.

Described in *op. cit.* no. 319.

10851. Papyrus. — .225 × .091. — Harit (Fayoum) 1899 (Grenfell-Hunt). — 1 selis. — Good-sized cursive.

Letter from Chaer[emon?] to his mother, requesting her to let part of a house, &c. 2nd or 3rd century. Incomplete. 26 lines.

Journal 34731/323.

Described in *op. cit.* no. 323.

10852. Papyrus. — .294 × .28. — Harit (Fayoum) 1899 (Grenfell-Hunt). — 2 selides. — Medium-sized cursive; a different hand (?) on the verso.

On the recto account concerning *χόρτος* and *ἄρακος* in three columns, of which two are nearly complete. On the verso parts of four columns of a money account, mentioning the 30th year (of Augustus, i.e. B.C. 1—A.D. 1).

Journal 34731/326.

Described in *op. cit.* no. 326.

10853. Papyrus. — .214 × .255. — Harit (Fayoum) 1899 (Grenfell-Hunt). — 2 selides. — On the recto large cursive; on the verso medium-sized cursive.

On the recto a receipt for a series of payments, generally 180 drachmae, into the bank of Demetrius for *ζυρηρά*. 9 incomplete lines, above which are the beginnings of 4 more, and remains of a preceding column. Late 1st century. On the verso parts of two columns of an account.

Journal 34731/327.

Described in *op. cit.* no. 327.

10854. Papyrus. — .305 × .128. — Harit (Fayoum) 1899 (Grenfell-Hunt). — 1 selis. — Small cursive; a different hand on the verso.

On the recto a list of persons, each line beginning with *κληῆ(ρος?)* and ending *καὶ Ἀλεξ(ανδρείας?)* *ὁμοίως*. One column of 41 lines, nearly complete, and traces of a preceding column. 2nd century. On the verso part of a list of persons.

Journal 34731/328.

Described in *op. cit.* no. 328.

10855. Papyrus. — .159 × .071. — Harit (Fayoum) 1899 (Grenfell-Hunt). — 1 selis. — Small cursive.

Receipt for *ἀριθ(μητικοῦ) κατ(οίκων)*. Dated in the 15th year of Trajan (A.D. 104–5). Imperfect, the ends of lines being lost. 8 lines.

Journal 34731/330.

Described in *op. cit.* no. 330.

10856. Papyrus. — .095 × .138. — Harit (Fayoum) 1899 (Grenfell-Hunt). — 1 selis — Medium-sized cursive.

Beginning of a return of produce from the sitologi of Magais. Written in the 15th year of M. Aurelius (A.D. 175). 8 lines.

Journal 34731/332.

Described in *op. cit.* no. 332.

10857. Papyrus. — .164 × .106. — Harit (Fayoum) 1899 (Grenfell-Hunt). — 1 selis. — Two hands, one medium-sized, the other small cursive.

Accounts of sums owed in the 14th year of an emperor. 2nd or 3rd century. Practically complete. 18 lines. Below these, in the opposite direction, 9 lines of a document.

Journal 34731/334.

Described in *op. cit.* no. 334.

10858. Papyrus. — .17 × .084. — Harit (Fayoum) 1899 (Grenfell-Hunt). — 1 selis. — Medium-sized semi-uncial.

Parts of two columns of a philosophical work concerning the gods. Col. 1 has 29 lines, of which the beginnings are lost. 2nd century.

Journal 34731/337.

Described in *op. cit.* no. 337.

10859. Papyrus. — .21 × .18. — Harit (Fayoum) 1899 (Grenfell-Hunt). — 1 selis. — Medium-sized cursive; a different hand on the verso.

On the recto 16 lines of a list of payments in kind upon σφραγίδες of land. 2nd century. On the verso ends of 4 lines of another account.

Journal 34731/339.

Described in *op. cit.* no. 339.

- 10860 (a), (b). Papyrus. — .203 × .23 (fragment a). — Harit (Fayoum) 1899 (Grenfell-Hunt). — 3 selides in (a); 1 in (b). — Medium-sized cursive; a different hand on the verso.

Two fragments, containing on the recto parts of three columns of a list of κλή(ροι), with apparently a statement of the holders of the several parts. On the verso parts of five columns of a sitologus' account of payments on different days. 2nd century. Fragment (a) verso col. 2 has 22 lines.

Journal 34731/340.

Described in *op. cit.* no. 340.

10861. Papyrus. — .138 × .085. — Harit (Fayoum) 1899 (Grenfell-Hunt). — 1 selis. — Two hands, medium-sized cursive.

Acknowledgement by the sitologi of Bereniceis Αἰγιαλοῦ of a payment of 10½ artabae of wheat. Dated in the 7th year of Antoninus (A. D. 143-4). Incomplete. 21 lines.

Journal 34731/342.

Described in *op. cit.* no. 342.

10862. Papyrus. — .25 × .208. — Harit (Fayoum) 1899 (Grenfell-Hunt). — 1 selis. — Recto small, verso large cursive.

On the recto a list of abstracts of contracts. Late 1st or 2nd century. Incomplete. 47 lines. On the verso a letter from Ptolemais to Papirianus. 2nd century. Nearly complete. 24 lines.

Journal 34731/344.

Described in *op. cit.* no. 344.

- 10863.** Papyrus. —  $.14 \times .111$ . — Harit (Fayoum) 1899 (Grenfell-Hunt). — 1 selis. — Small cursive; signature in rude uncial.

Lease of a κλήρος at Theadelphia, nearly complete, but much obliterated in parts. Written in the 3rd year of Antoninus (A. D. 139-140). 27 lines.

Journal 34731/345.

Described in *op. cit.* no. 345.

- 10864.** Papyrus. —  $.221 \times .203$ . — Harit (Fayoum) 1899 (Grenfell-Hunt). — 1 selis. — Medium-sized cursive; signature smaller.

Contract appointing Dioscorus to sell at Alexandria a female slave on behalf of Aphrodous. Written in the 11th year of M. Aurelius (A. D. 171). Imperfect. 27 lines.

Journal 34731/346.

Described in *op. cit.* no. 346.

- 10865.** Papyrus. —  $.13 \times .14$ . — Umm el Baragat (Fayoum) 1900 (Grenfell-Hunt). — 2 selides. — Good-sized cursive.

Receipt issued by the bank at Crocodilopolis to Sokonopis, a priest of Soknebtunis (cf. 10866), for 1200 copper drachmae, being the tax of 10 per cent. upon the purchase of a piece of open ground at Tebtunis from Phanesis. Dated in the 44th year (of Euergetes II, i. e. B. C. 126). Complete. 18 lines.

- 10866.** Papyrus. —  $.275 \times .09$ . — Umm el Baragat (Fayoum) 1900 (Grenfell-Hunt). — 1 selis. — Good-sized cursive.

Receipt issued by Marres, a priest of Suchus, who farmed for the benefit of the temple the tax of 10 per cent. levied upon sales of house and land property, to Sokonopis (cf. 10865) for the payment of the tax upon a piece of open land at Tebtunis bought by Sokonopis from Phanesis. Dated in the 45th year (of Euergetes II, i. e. B. C. 125). Complete. 24 lines.

- 10867.** Papyrus. —  $.433 \times .185$ . — Behnesa 1897 (Grenfell-Hunt). — 3 selides. — Fibres vertical. — Large cursive.

A letter in which the writer acknowledges the receipt through Georgius, chartularius, of 2016 solidi and renders an account of the expenditure of this sum, concluding with a request for two carpets and an acknowledgement of the receipt of various linen cloths. Address on the verso obliterated. 6th century. Complete. 23 lines.

- 10868.** Wood. —  $.072 \times .116$ . — Probably from Gebelen. — Medium-sized cursive.

Receipt for 3, and subsequently 2 more, artabae of wheat paid by Erienoupis for the ἐπιγραφή at Pathyris. Dated in the 14th which = the 11th year (of Cleopatra III and Ptolemy Alexander, i. e. B. C. 103). Complete. 5 lines.

- 10869.** Papyrus. —  $.225 \times .087$ . — Qasr el Banat (Fayoum) 1899 (Grenfell-Hunt). — 1 selis. — Small cursive.

Declaration on oath addressed to Diodorus, strategus, by a village police-officer, stating that he had put up a copy of an edict of the praefect Sempronius Liberalis. Dated in the 22nd year of Antoninus (A. D. 158). Practically complete. 23 lines.

Journal 34731/24.

Published in *op. cit.* no. 24.

# INDICES

## I. BIBLIOGRAPHY.

Journal d'entrée du Musée :	No. 52.	10778.	No. 130.	10808.
No. 75409. 10156-10163.	52 (a).	10779.	131.	10809.
12207. 10202.	54.	10780.	133.	10795.
31667. 10217-10247.	56.	10781.	134.	10810.
32957. 10746-10757.	57.	10225.	136.	10811.
34731. 10764-10864, 10869.	61.	10782.	139.	10812.
Catalogue du Musée de Gizeh (1895):	66.	10231.	141.	10217.
No. 349. 10760, 10761.	69.	10239.	142.	10247.
1323. 10759.	70.	10240.	143.	10242.
1324. 10758.	73.	10236.	144.	10219.
<i>Archiv für Papyrusforschung</i> (B. P. Grenfell and A. S. Hunt):	74.	10237.	152.	10220.
I. p. 59. 10351. II. p. 79. 10250.	79.	10241.	160.	10218.
61. 10371. 80. 10271.	82.	10783.	161.	10234.
63. 10388. 82. 10277.	83.	10784.	162.	10232.
83. 10274, 10323.	84.	10224.	163.	10233.
<i>Comptes-rendus de l'Acad. des Inscr. et Belles- Lettres</i> , 1888, pp. 326-336 (J. Baillet):	85.	10785.	185 (a).	10238.
10760, 10761.	90.	10786.	198.	10230.
<i>Denkschriften der k. Akad. der Wissensch. in Wien</i> , XLVI. iv. (J. Krall):	91.	10787.	199.	10227.
No. 1. 10760. No. 2. 10761.	95.	10788.	200.	10228.
No. 3. 10762.	96.	10789.	201.	10245.
<i>Ein neues Evangelienfragment</i> , pp. 32 sqq. (A. Jacoby): 10263.	97.	10790.	202.	10246.
<i>Fayûm Towns and their Papyri</i> (B. P. Gren- fell and A. S. Hunt):	98.	10791.	203.	10226.
No. 6. 10764. No. 37. 10235.	99.	10792.	204.	10244.
11. 10765. 39. 10771.	100.	10793.	205.	10222.
21. 10766. 47. 10772.	102.	10794.	206.	10223.
24. 10869. 47 (a). 10773.	104.	10795.	207.	10229.
26. 10767. 48. 10774.	107.	10796.	209.	10813.
34. 10768. 49. 10775.	108.	10797.	210.	10814.
35. 10769. 50. 10776.	109.	10798.	212.	10815.
36. 10770. 51. 10777.	114.	10799.	213.	10816.
	121.	10800.	215.	10817.
	122.	10801.	220.	10818.
	123.	10802.	221.	10819.
	124.	10803.	223.	10820.
	125.	10804.	224.	10821.
	126.	10805.	231.	10822.
	127.	10243.	237.	10823.
	128.	10806.	238.	10824.
	129.	10807.	240.	10825.



No. 242.	10826.	No. 309.	10846.	Part I. 127.	10084.	Part I.	147.	10074.
244.	10827.	311.	10847.	128.	10121.		148.	10075.
278.	10828.	312.	10848.	129.	10082.		149.	10045.
279.	10829.	318.	10849.	130.	10072.		150.	10051.
280.	10830.	319.	10850.	131.	10063.		151.	10094.
281.	10831.	323.	10851.	132.	10133.		152.	10048.
282.	10832.	326.	10852.	133.	10056.		153.	10044.
283.	10833.	327.	10853.	134.	10053.		154.	10102.
284.	10834.	328.	10854.	135.	10018.		155.	10020.
286.	10835.	330.	10855.	136.	10103.		156.	10035.
287.	10836.	332.	10856.	137.	10034.		157.	10042.
289.	10838.	334.	10857.	138.	10100.		158.	10043.
290.	10839.	337.	10858.	139.	10049.	Part II.	306.	10003.
294.	10840.	339.	10859.	140.	10057.		307.	10012.
300.	10841.	340.	10860.	141.	10096.	Part III.	600.	10004.
301.	10842.	342.	10861.	144.	10071.		601.	10005.
302.	10843.	344.	10862.	145.	10066.		602.	10010.
303.	10844.	345.	10863.	146.	10076.			
305.	10845.	346.	10864.					

*Mission archéologique française :*

IX. 1. pp. 1 sqq. (J. Baillet): 10758.  
pp. 93 sqq. (U. Bouriant): 10759.

*Oxyrhynchus Papyri* (B. P. Grenfell and A. S. Hunt):

Part I. 38.	10002.	Part I. 107.	10006.	
	39.	10001.	113.	10011.
	41.	10073.	123.	10014.
	63.	10007.	125.	10062.
	89.	10008.	126.	10085.

*Revue des Études juives* xxxi. no. 62, pp. 161 sqq. (T. Reinach): 10448.

*University of Chicago Decennial Publications*, V, pp. 1-23 (E. J. Goodspeed):

1.	10397.	9.	10376.
2.	10160.	10.	10429.
3.	10313 + 10328.	11.	10486.
4.	10248.	12.	10267.
5.	10375.	13.	10260 (10259).
6.	10369.	14.	10265.
7.	10256.	15.	10269 (10270).
8.	10366.		

## II. PROVENANCE OF THE PAPYRI.

Akhmim (Panopolis): 10330-10341, 10372, 10758, 10759.

Ashmunen (Hermopolis): 10259, 10260, 10264-10270, 10461-7, 10469-10498, 10500, 10511-8, 10520, 10528-10531, 10539, 10541-7, 10565, 10567-9, 10571, 10574, 10576, 10579, 10580, 10585-7, 10590-4, 10600, 10610, 10611, 10613-5, 10617-9, 10622, 10624-6, 10629, 10630, 10632, 10636, 10638-9, 10641-5, 10660, 10663, 10665-6, 10668-9, 10671-2, 10688-10691, 10693-5, 10699, 10706-7, 10711, 10722-3, 10737-10740, 10746-10757.

Behnesa (Oxyrhynchus): 10001-10155, 10867.

## Fayoum—

Dimeh (Socnopaei Nesus): 10439-10441.

Gurob: 10249-10255, 10271-10329, 10344-5, 10378, 10392, 10742.

Harit (Theadelphia): 10765-10771, 10777, 10781, 10783, 10785-6, 10788-9, 10792-3, 10795-6, 10846-10864.

Kom Ushim (Karanis): 10217, 10235, 10239, 10240, 10242, 10247.

Medinet el Fayoum (Crocodylopolis-Arsinoë): 10510, 10726.

Fayoum (*continued*)—

- Qasr el Banat (Euhemeria): 10764,  
10772-4, 10776, 10778-10780, 10782,  
10784, 10787, 10790-1, 10794, 10797-  
10804, 10806-10842, 10869.  
Umm el Atl (Bacchias): 10218-10234,  
10236-8, 10241, 10243-6.  
Umm el Baragat (Tebtunis): 10865-6.

Fayoum (*continued*)—

- Wadfa (Philoteris): 10775, 10805, 10843-5.  
Uncertain: 10256, 10261-2, 10342, 10407,  
10449, 10499, 10519, 10526-7, 10532,  
10549, 10561, 10564, 10575, 10581,  
10588, 10609, 10673, 10684, 10698.  
Gebelen (Pathyris): 10343, 10346-10371,  
10373-7, 10379-10391, 10760-2, 10868.

III. CLASSIFICATION ACCORDING TO SUBJECTS<sup>1</sup>.

A. LITERARY.

(1) *Classical*:

- Epic (?) Poetry, 10578.  
Homer *Il.* i, 10217.  
*Il.* ii, 10846.  
*Il.* iii, 10813.  
*Il.* iv, 10443.  
*Il.* viii, 10814.  
*Il.* xx, 10218.  
*Il.* xxi, 10764.  
*Od.* xv, 10397.  
Commentary on *Od.* xxi, 10848.

- Mathematics, 10758.  
Philosophy, 10244, 10847, 10858.  
Science, 10160 R.  
Uncertain, 10166.

(2) *Theological*:

- Acts of St. Julian, 10759.  
Apocalypse of Peter, 10759.  
Book of Enoch, 10759.  
Gospel of Peter, 10759.  
Uncanonical Gospel, 10735.  
Letter of Christ to Abgarus, 10736.  
Prayers (heathen), 10563.  
(Christian), 10263, 10395,  
10434, 10696.  
Uncertain, 10730.

B. DOCUMENTS.

(1) *ὑπομνηματισμοί*:

- Embassy before the Emperor (*Rom.*),  
10448.  
Proceedings of the Boule (*Early Byz.*),  
10622.  
Proceedings of the Ecclesia (*Early Byz.*), 10073.  
Trial before the ἀρχιδικαστής (*Rom.*),  
10652.  
Trial before the governor of the Thebaid  
(*Early Byz.*), 10268, 10723.  
Other trials (*Rom.*), 10226, 10812 R;  
(*Early Byz.*), 10257.

(2) *Edicts and official orders*:

- Edict of the praefect (*Rom.*), 10766.  
Orders for sending accused persons  
(*Rom.*), 10234, 10235; (*Early Byz.*),  
10498, 10539.  
Promise of administration (*Late Byz.*),  
10760-1.

(3) *Official reports and correspondence*:

- (*Ptol.*) 10202, 10271, 10275, 10282,  
10296, 10297, 10300, 10340, 10342 R,  
10843.  
(*Rom.*) 10005, 10582, 10584, 10658,  
10682, 10687, 10698, 10705, 10771.

<sup>1</sup> This classification is based upon that instituted by Wilcken in *Archiv für Papyrusforschung*, I. pp. 4-24, but is necessarily much less detailed, since many of the Cairo papyri have not been copied *in extenso* or are too fragmentary to admit of a precise determination of their contents. With regard to the chronological grouping of them, we have in preference to Wilcken's division of the periods into Ptolemaic, Roman (B. C. 30—A. D. 284), Byzantine (A. D. 284-642), and Arabic (later than A. D. 642), divided the periods into Ptolemaic, Roman (B. C. 30—A. D. 284), Early Byzantine (A. D. 284-400) and Late Byzantine (later than A. D. 400). Since fifth century papyri are very rare, and fourth century documents are both internally and externally much more closely connected with those of the third than with those of the sixth century, and since on the other hand papyri of the Arabic period can but rarely be distinguished from those of the sixth and early seventh centuries, a line of division at A. D. 400 seems more convenient and practical than one at A. D. 642.

R and V following a number signify recto and verso.

Documents (*continued*)—

(*Early Byz.*), 10257 R, 10267, 10462, 10466, 10469, 10470, 10472-3, 10478, 10594, 10706, 10740, 10767.

(4) *Official Certificates*:

ἐπίκρισις (*Rom.*), 10001.  
Work on the embankments (*Rom.*), 10241, 10439, 10440, 10819, 10835-9.

(5) *Petitions*:

To the king (*Ptol.*), 10342 V, 10361-2, 10765.  
To the ὑπομνηματογράφος (*Ptol.*), 10371.  
To the praefect (*Rom.*), 10002, 10699; (*Early Byz.*), 10531, 10645, 10691.  
To the strategus (*Rom.*), 10685, 10797.  
To the exactor (*Early Byz.*), 10567 V (b).  
To riparii (*Early Byz.*), 10474-5.  
Uncertain (*Ptol.*), 10331, 10336, 10363; (*Rom.*), 10554, 10711, 10796; (*Early Byz.*), 10269, 10270, 10477, 10481, 10490, 10513, 10613, 10636, 10671, 10694, 10707; (*Late Byz.*), 10063.

(6) *Returns* (ἀπογραφαί):

Of house and land property (*Ptol.*), 10274, 10277, 10295, 10307, 10323, 10325; (*Early Byz.*), 10588, 10739.  
Of sheep (*Rom.*), 10670.  
Concerning the census (*Rom.*), 10519, 10850.  
Concerning ἐπίκρισις (*Rom.*), 10223, 10850.  
Notice of death (*Rom.*), 10823.

(7) *Declarations on oath*:

Proclamation of an edict (*Rom.*), 10869.  
Official duties (*Late Byz.*), 10062.  
Transport of corn (*Early Byz.*), 10517, 10520, 10544-5, 10580.  
Surety (*Early Byz.*), 10484, 10488, 10491, 10493, 10675, 10688-9; (*Late Byz.*), 10018.  
Uncertain (*Ptol.*), 10343, 10348 R, 10379; (*Early Byz.*), 10407.

(8) *Other communications to officials*:

Acknowledgement of salary (*Rom.*), 10769.  
Cancelling of a will (*Rom.*), 10006.

Documents (*continued*)—

Agreement concerning tax-collecting (*Rom.*), 10768.

Lease of a monopoly (*Rom.*), 10770.

Letters to the strategus (*Rom.*), 10564; (*Early Byz.*), 10569.

Letter to βουλευταί (*Early Byz.*), 10568.

(9) *Orders for payment*:

Of money (*Rom.*), 10793; (*Early Byz.*), 10518 (1).

Of wheat (*Late Byz.*), 10107-8.

Of wine (*Early Byz.*), 10486; (*Late Byz.*), 10096, 10401, 10412, 10703.

Uncertain (*Early Byz.*), 10533; (*Late Byz.*), 10557.

(10) *Receipts*:(a) *For payments in money*

Taxes (*Ptol.*), 10262, 10360, 10865-6, 10868; (*Rom.*), 10221, 10225, 10227-8, 10230, 10429, 10441, 10683, 10772 V, 10773 V, 10774-10782, 10817, 10827-10834, 10844, 10853 R, 10855.

Wages (*Early Byz.*), 10464.

Repayment of loans (*Rom.*), 10003, 10824.

Miscellaneous (*Ptol.*), 10364; (*Rom.*), 10445, 10789, 10790; (*Early Byz.*), 10467, 10668, 10693; (*Late Byz.*), 10041, 10044-5, 10048, 10052-3, 10064, 10066, 10071, 10076, 10094-5, 10125, 10149, 10746, 10762.

(b) *For payments in corn*

Taxes (*Rom.*), 10008, 10224, 10229, 10232, 10783-5, 10820, 10849, 10861; (*Early Byz.*), 10576, 10600; (*Late Byz.*), 10037, 10242.

Rents (*Rom.*), 10220, 10792.

Provisions for the dioecetes (*Ptol.*), 10250, 10316.

Miscellaneous (*Late Byz.*), 10037, 10039, 10041, 10061, 10083, 10098, 10148, 10151, 10423, 10599, 10714.

(c) *For payment of wine* (*Late Byz.*), 10047, 10051, 10413, 10431, 10530.(d) *For supply of meat* (*Late Byz.*), 10029, 10030.(e) *For supply of hay* (*Early Byz.*), 10826.(f) *For supply of rope, mats, &c.* (*Late Byz.*), 10074-5, 10077-9, 10150.

Documents (*continued*)—

- (g) For supply of implements (*Late Byz.*),  
10016-7, 10024, 10031, 10034, 10060,  
10089.
- (h) Uncertain  
Taxes (*Rom.*), 10236-10240.  
Rent (*Rom.*), 10621, 10791, 10816,  
10845.  
Miscellaneous (*Ptol.*), 10201, 10608;  
(*Early Byz.*), 10589; (*Late Byz.*),  
10402, 10417, 10446, 10534, 10633,  
10635, 10644, 10679, 10680, 10755.
- (11) *Private contracts*:  
Sales (*Ptol.*), 10278, 10358, 10368,  
10377, 10389; (*Rom.*), 10561 R,  
10842; (*Early Byz.*), 10259, 10260,  
10514, 10586, 10686.  
Cession (*Ptol.*), 10369.  
Leases (*Rom.*), 10788, 10863; (*Early  
Byz.*), 10476, 10485, 10496, 10515,  
10555, 10593, 10619, 10624, 10642,  
10660, 10681, 10690, 10713, 10715,  
10747; (*Late Byz.*), 10070, 10720.  
Marriage (*Rom.*), 10550.  
Divorce (*Rom.*), 10661.  
Division of property (*Late Byz.*), 10133.  
Appointment of representative (*Rom.*),  
10864.  
Hire of labourers (*Rom.*), 10787;  
(*Early Byz.*), 10471.  
Management of property (*Late Byz.*),  
10057, 10100, 10103.  
Loans (*Ptol.*), 10354, 10357, 10366,  
10370, 10390; (*Rom.*), 10222, 10499,  
10574, 10786, 10815, 10825; (*Early  
Byz.*), 10465, 10749; (*Late Byz.*),  
10028, 10056, 10119, 10406.  
Promises to pay (*Ptol.*), 10374-6; (*Late  
Byz.*), 10058.  
Acceptance of liabilities (*Late Byz.*),  
10085.  
Promises to be honest (*Late Byz.*),  
10049, 10090.  
Transport of corn (*Early Byz.*), 10265.  
Abstracts of contracts (*Ptol.*), 10380-3;  
(*Rom.*), 10526-7, 10840, 10862 R.  
Uncertain (*Ptol.*), 10251, 10349, 10350,  
10352-3, 10355-6, 10365, 10385,  
10387; (*Rom.*), 10430, 10549, 10554,  
10575, 10577, 10583, 10653, 10708;

Documents (*continued*)—

- (*Early Byz.*), 10500, 10541, 10579,  
10587, 10591, 10625-6, 10643, 10663,  
10738, 10752; (*Late Byz.*), 10415,  
10451-2, 10459, 10510, 10570, 10597,  
10620, 10640, 10655-6, 10664, 10712,  
10721, 10726, 10729.
- (12) *Wills*:  
(*Ptol.*), 10388; (*Early Byz.*), 10497.
- (13) *Letters*:  
(*Ptol.*), 10194, 10203, 10219, 10248,  
10250 V, 10252, 10272-3, 10276,  
10279-10281, 10283-9, 10291-3,  
10298-9, 10303-4, 10306, 10309,  
10311-5, 10318, 10320-2, 10324,  
10328, 10330, 10332-3, 10338,  
10341 V, 10347 R, 10351, 10359,  
10372, 10744, 10851.  
(*Rom.*), 10007, 10010-1, 10013, 10243,  
10247, 10408, 10428, 10433, 10435,  
10524, 10532, 10572-3, 10581, 10616,  
10627, 10662, 10709, 10798, 10808,  
10821, 10862 V.  
(*Early Byz.*), 10014-5, 10124, 10422,  
10454, 10463, 10492, 10494-5, 10512,  
10516, 10521, 10529, 10553, 10606,  
10611, 10614-5, 10629, 10630,  
10639, 10678, 10695, 10718, 10795 V,  
10809-11.  
(*Late Byz.*), 10009, 10019 R, 10020-2,  
10025, 10027, 10032-3, 10035-6,  
10038, 10040, 10042-3, 10046,  
10050, 10065, 10067-9, 10072,  
10080-2, 10086-8, 10091, 10093,  
10097, 10099, 10101, 10104, 10112,  
10115-6, 10118, 10121 V, 10130-1,  
10137-8, 10400, 10421, 10427, 10453,  
10505, 10509, 10595-6, 10598, 10601,  
10603, 10605, 10612, 10634, 10657,  
10659, 10676, 10700-2, 10704,  
10710, 10717, 10727-8, 10736 R,  
10867.
- (14) *Accounts and Lists*:  
(*Ptol.*), 10174, 10177, 10184, 10190,  
10192, 10209, 10246, 10249, 10253-6,  
10290, 10294, 10301-2, 10305, 10308,  
10310, 10326-7, 10329, 10334-5,  
10339, 10344-5, 10373, 10378,  
10392, 10741-3.

Documents (*continued*)—

(*Rom.*), 10004, 10160 V, 10161, 10162 R, 10164, 10231, 10233, 10245, 10261, 10264, 10393, 10424, 10436, 10444, 10449, 10468, 10522-3, 10551, 10559, 10560 R, 10602, 10604, 10647, 10649, 10650, 10673, 10677, 10684, 10697, 10725, 10731, 10733 R, 10745, 10750-1, 10756, 10773, 10794, 10818, 10822, 10841, 10852, 10853 V, 10854, 10856-7, 10859, 10860.

(*Early Byz.*), 10123, 10266, 10420, 10432, 10461, 10479, 10480, 10483, 10487, 10489, 10511, 10518(2), 10543, 10546-8, 10552, 10556, 10558, 10560 V, 10565-6, 10567 R, 10571, 10585, 10592, 10618, 10632, 10638, 10641, 10665, 10672, 10722, 10737, 10754, 10763, 10795 R.

(*Late Byz.*), 10010, 10019 V, 10023, 10026, 10054-5, 10059, 10084, 10092, 10102, 10105-6, 10111, 10113, 10117, 10120, 10121 R, 10122, 10126-9, 10132, 10134-6, 10139-47, 10152-9, 10258 R, 10394, 10396, 10398, 10410-1, 10414, 10418, 10437, 10442, 10502-3, 10506-8, 10536-7, 10540, 10562, 10628, 10631, 10637, 10674, 10692, 10716, 10719, 10734, 10748, 10753.

(15) *Horoscopes*:

(*Rom.*), 10012, 10812 V.

Documents (*continued*)—(16) *Tachygraphical*:

(*Early Byz.*), 10015 V; (*Late Byz.*), 10121 R, 10141 V, 10258 V.

*Not classified*:

10109, 10163, 10165, 10167-10173, 10175-6, 10178-10183, 10185-9, 10191, 10193, 10195-10200, 10204, 10205-8, 10210-6, 10244 R, 10317, 10319, 10337, 10341 R, 10346, 10347 V, 10348 V, 10367, 10384, 10386, 10399, 10403-5, 10409, 10416, 10419, 10425-6, 10438, 10447, 10455-8, 10460, 10482, 10501, 10504, 10525, 10528, 10535, 10538, 10542, 10561 V, 10567 V (a), 10590, 10607, 10609, 10610, 10617, 10623, 10646, 10648, 10651, 10654, 10666-7, 10669, 10724, 10732, 10733 V, 10757, 10772 R, 10846 V.

*Latin*:

Scribes' signatures (*Late Byz.*), 10016-8, 10024, 10028, 10031, 10034, 10039, 10049, 10053, 10056-7, 10085, 10089, 10090, 10098, 10100, 10103, 10640, 10664.

Miscellaneous (*Early Byz.*), 10268, 10723, 10745; (*Late Byz.*), 10482.

*Demotic*:

(*Ptol.*), 10177, 10262, 10300, 10328 V, 10343; (*Rom.*), 10499.

*Coptic*:

(*Late Byz.*), 10631.

...),  
73,  
-8,  
04,  
317,  
7V,  
89,  
19,  
-8,  
25,  
1V,  
00,  
48,  
24,  
BR,

3-8,  
39,  
89,  
40,  
88,  
2,  
8V,

PUBLICATIONS  
DU SERVICE DES ANTIQUITÉS DE L'ÉGYPTE.

- GUIDE DU VISITEUR AU MUSÉE DU CAIRE*, par G. MASPERO. — In-8°, Caire, 1902. — Prix : P.T. 16 (4 fr.). — L'édition anglaise et l'édition arabe sont sous presse.
- CATALOGUE DES MONUMENTS ET INSCRIPTIONS DE L'ÉGYPTE ANTIQUE*. — Ouvrage publié sous les auspices de S. A. Abbas II Hilmi, Khédivé d'Égypte :
- PREMIÈRE SÉRIE :
- Tome I. — *De la frontière de l'Égypte à Kom-Ombo*, par J. DE MORGAN, U. BOURIANT, G. LEGRAIN, C. JÉQUIER, A. BARSANTI. — In-4°, Vienne, 1894. — Prix : P. T. 200 (51 fr. 85).
- Tome II. — *Kom-Ombo*, 1<sup>re</sup> partie, mêmes auteurs. — In-4°, Vienne, 1895. — Prix : P. T. 200 (51 fr. 85).
- Tome III. — *Kom-Ombo*, 2<sup>me</sup> partie, mêmes auteurs. — 1<sup>re</sup> livraison : in-4°, Vienne, 1902. — Prix : P. T. 100 (26 fr.). — Le deuxième fascicule est sous presse.
- CARTE DE LA NÉCROPOLE MEMPHITE* : Dahchour, Sakkarah, Abousir, par J. DE MORGAN. — In-4°, 12 planches coloriées. — Caire, 1897. — Prix : P. T. 77 (20 fr.).
- FOUILLES À DAHCHOUR* (mars-juin 1894), par J. DE MORGAN, avec la collaboration de MM. BERTHELOT, G. LEGRAIN, G. JÉQUIER, V. LORET et D<sup>r</sup> FOUQUET. — In-4°, Vienne, 1895. — Prix : P. T. 195 (50 fr. 50).
- FOUILLES À DAHCHOUR* (1894-1895). — (Sous presse.)
- NOTICE SUR LE TEMPLE DE LOUQSOR*, par G. DARESSY. — In-8°, Caire, 1893. — Prix : P. T. 8 (2 fr.).
- NOTICE SUR LE TEMPLE DE MÉDINET-HABOU*, par G. DARESSY. — In-8°, Caire, 1897. — Prix : P. T. 12 (3 fr.).
- ANNALES DU SERVICE DES ANTIQUITÉS*, tomes I, II et III. — In-8°, Caire. — Le tome IV est sous presse.  
(Les ANNALES formeront chaque année un volume de 18 à 22 feuilles, avec planches. Chaque volume sera vendu au prix de P. T. 97 [25 fr.] )
- LE MUSÉE ÉGYPTIEN*. — Tome I. — In-4° avec 46 planches, Caire, 1890-1900. — Prix 32 fr. 50. Le second volume est sous presse.
- CATALOGUE GÉNÉRAL DU MUSÉE DU CAIRE :*
- OSTRACA*, par G. DARESSY. — In-4° avec 67 planches, Caire, 1901. — Prix : P. T. 220 (57 fr.).
- DIE METALLGEFÄSSE*, par FR. DE BISSING. — In-4° avec figures dans le texte, Vienne, 1901. — Prix : P. T. 80 (20 fr. 75).
- DIE FAYENCEGEFÄSSE*, par FR. DE BISSING. — In-4° avec figures dans le texte, Vienne, 1902. — Prix : P. T. 97½ (25 fr.).
- FOUILLES DE LA VALLÉE DES ROIS* (1<sup>re</sup> partie). *Tombes de Maherpra, Aménophis II*, par G. DARESSY. — In-4° avec 57 planches, Caire, 1901. — Prix : P. T. 200 (52 fr.). — 2<sup>me</sup> partie, *Tombes d'Aménophis II et de Thoutmosis III*. — In-4°, Caire, 1902. — Prix : 771 mill. (20 fr.).
- COPTIC MONUMENTS*, par W. E. CRUM. — In-4° avec 57 planches, Caire, 1901. — Prix : P. T. 270 (70 fr.).
- GRAB- UND DENKSTEINE DES MITTLEREN REICHES*, par LANGE-SCHÄFER. — 1<sup>re</sup> partie, *Text zu Nos. 20001-20399*. — In-4°, Berlin, 1902. — Prix : P. T. 220 (57 fr.). — 4<sup>e</sup> partie, *Tafeln*. — In-4°, Berlin, 1903. — Prix : P. T. 300 (78 fr.).
- GREEK MOULDS*, par C. C. EDGAR. — In-4° avec planches, Caire, 1902. — Prix : P. T. 95 (24 fr. 60).
- TEXTES ET DESSINS MAGIQUES*, par G. DARESSY. — In-4° avec planches, Caire, 1902. — Prix : P. T. 70 (18 fr. 15).
- SARCOPHAGES ANTÉRIEURS AU NOUVEL EMPIRE*, 1<sup>re</sup> partie, par P. LACAU. — In-4°, Caire, 1903. — Prix : P. T. 212 (55 francs). — La seconde partie est sous presse.
- GREEK PAPYRI IN THE CAIRO MUSEUM*, par MM. GRENFELL et HUNT. — In-4°, Oxford, 1903. — Prix : P. T. 70 (18 fr. 15).
- LA SECONDE TROUVAILLE DE DEIR-EL-BAHARI*, 1<sup>re</sup> partie, par E. CHASSINAT. — In-4° avec planches. (Sous presse.)
- STÈLES HIÉROGLYPHIQUES D'ÉPOQUE PTOLÉMAÏQUE ET ROMAINE*, par AHMED BEY KAMAL. — In-4° avec planches (sous presse).
- GREEK TERRACOTTAS AND BRONZES*, par C. C. EDGAR. — In-4° avec planches. (Sous presse.)
- ARCHAIC OBJECTS*, par J. E. QUIBELL. — In-4° avec planches. (Sous presse.)

EN VENTE :

Au MUSÉE DU CAIRE et chez les principaux libraires du Caire ;  
Chez ERNEST LEROUX, éditeur, 28, rue Bonaparte, Paris ;  
Chez BERNARD QUARITCH, 15, Piccadilly, Londres ;  
Chez KARL W. HIERSEMANN, 3, Königsstrasse, Leipzig.

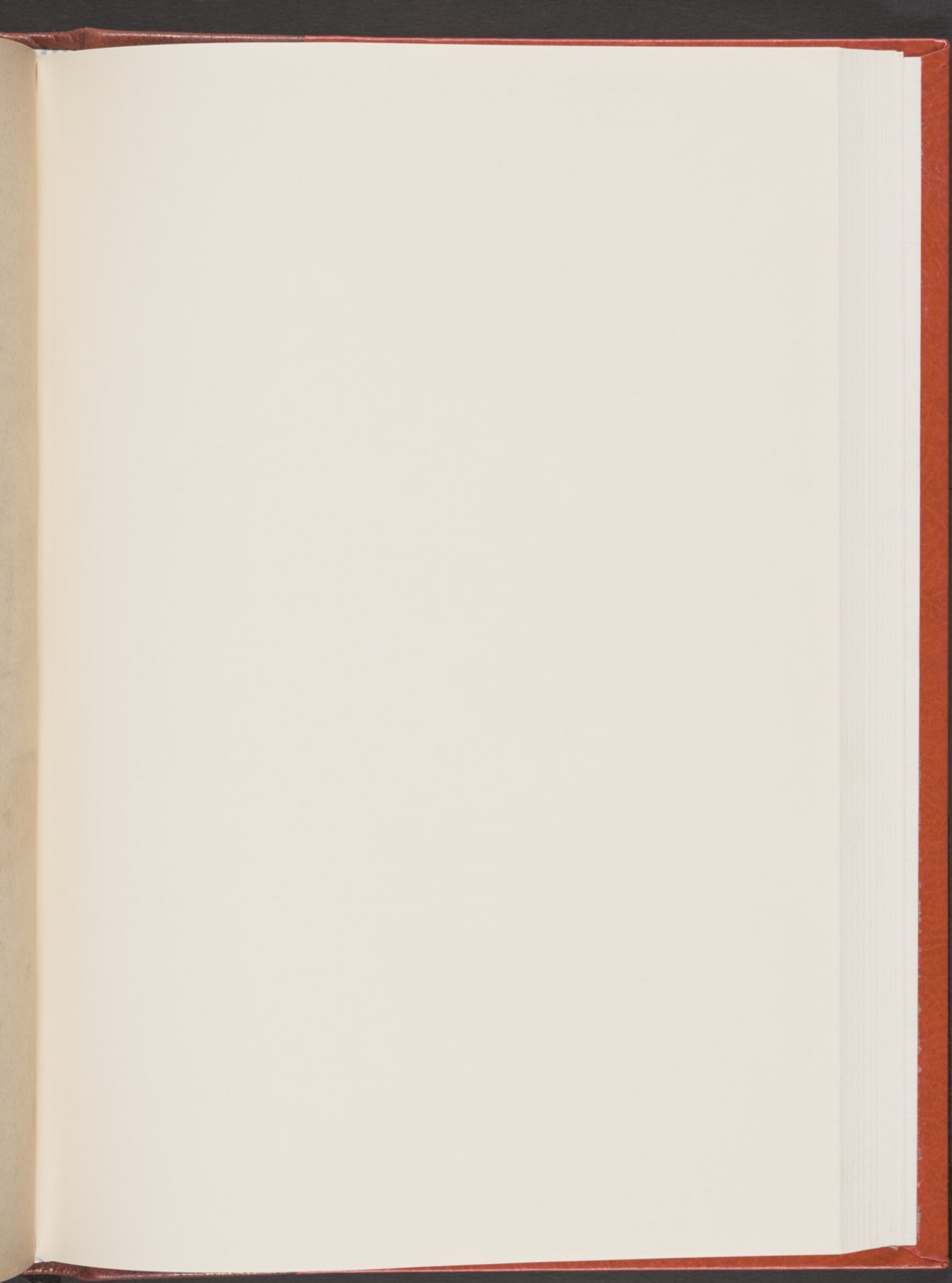







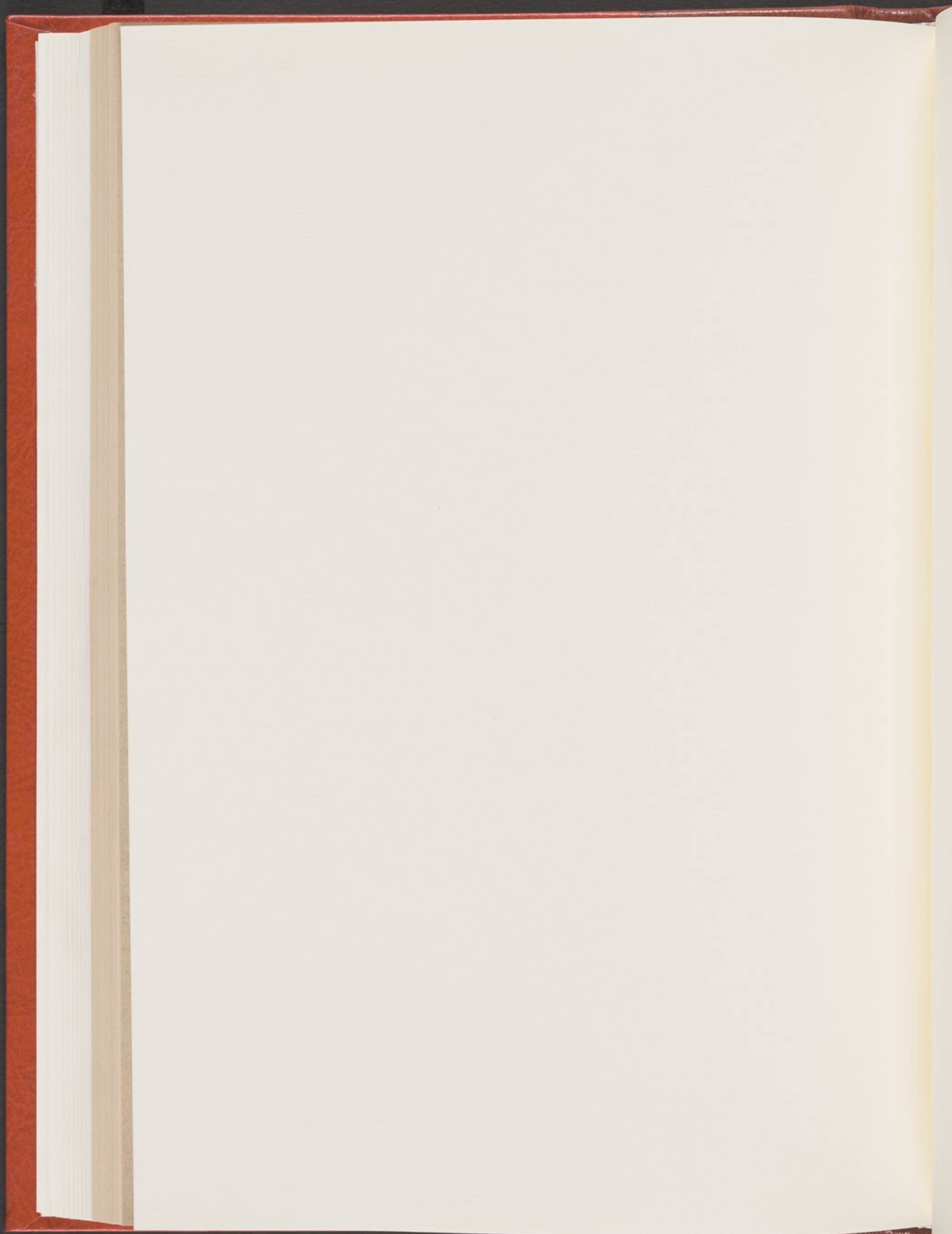

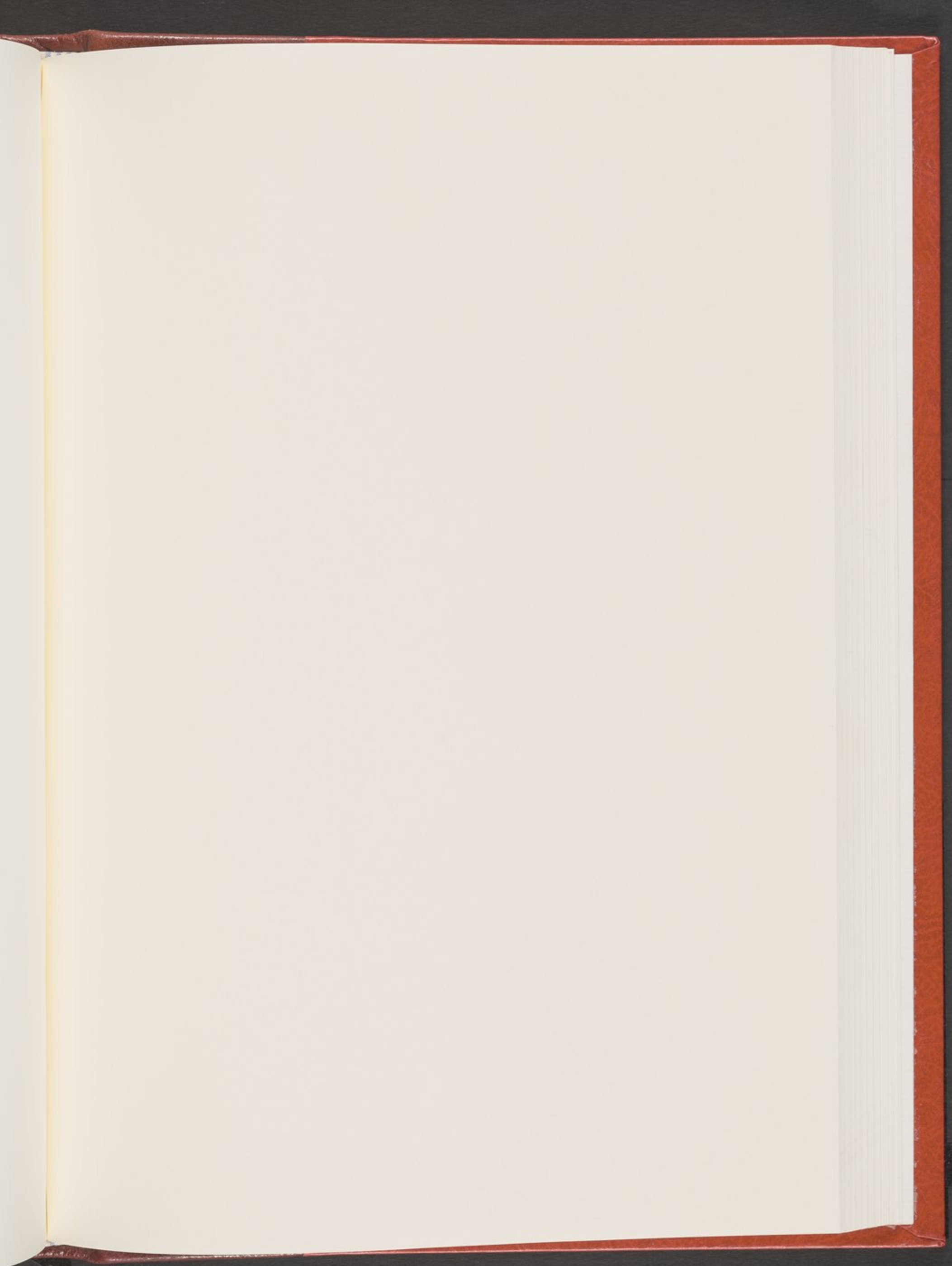

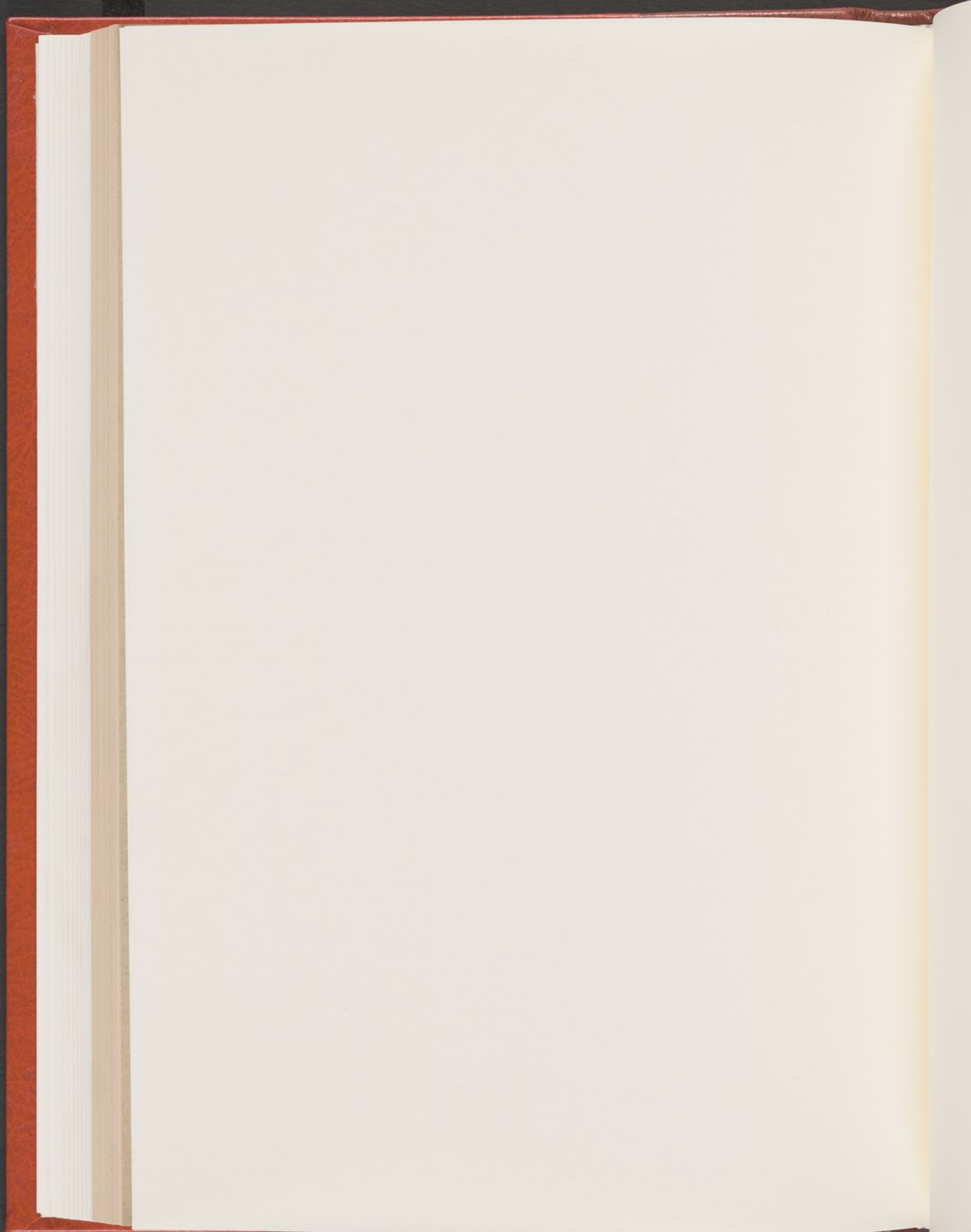

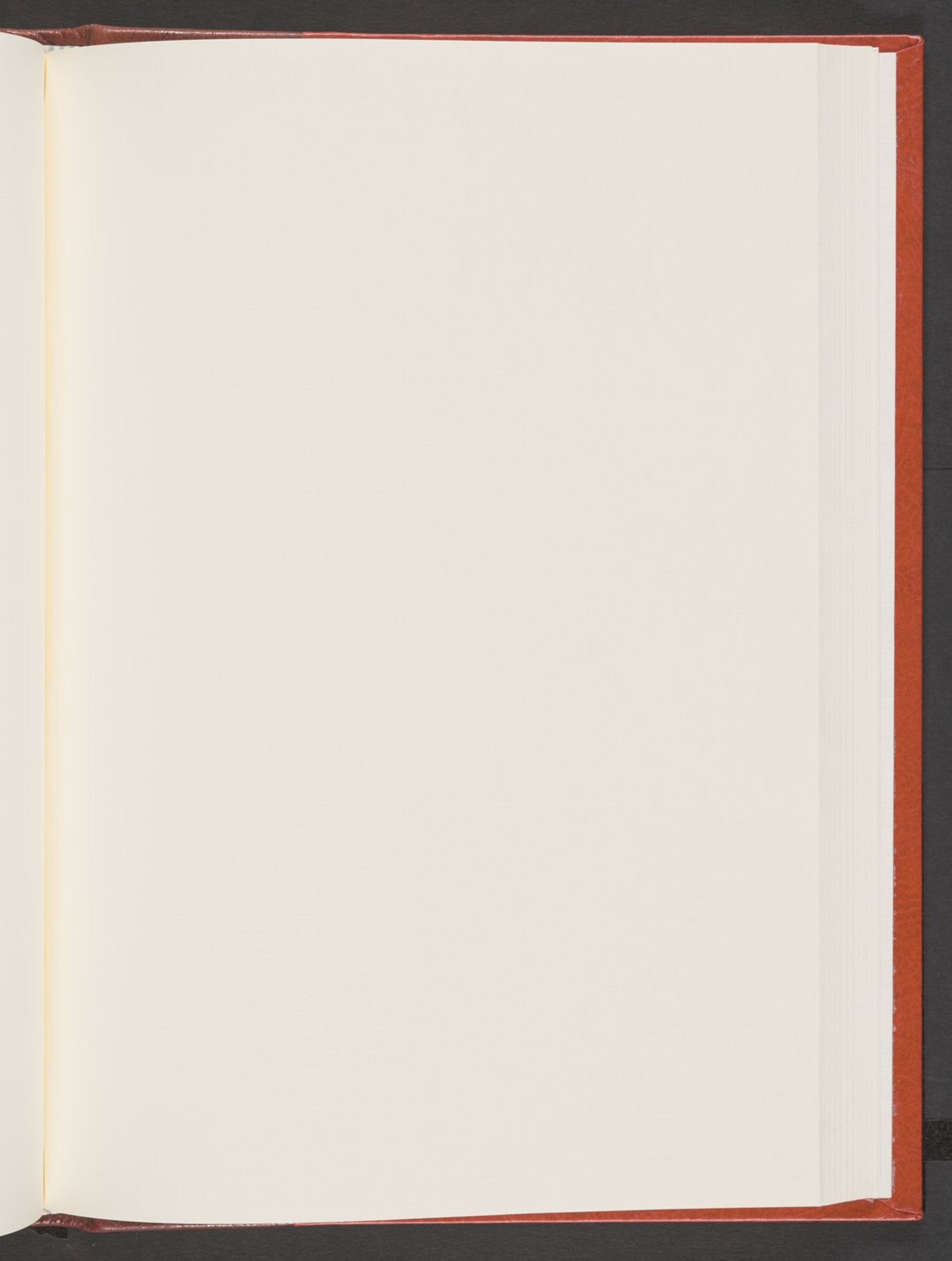

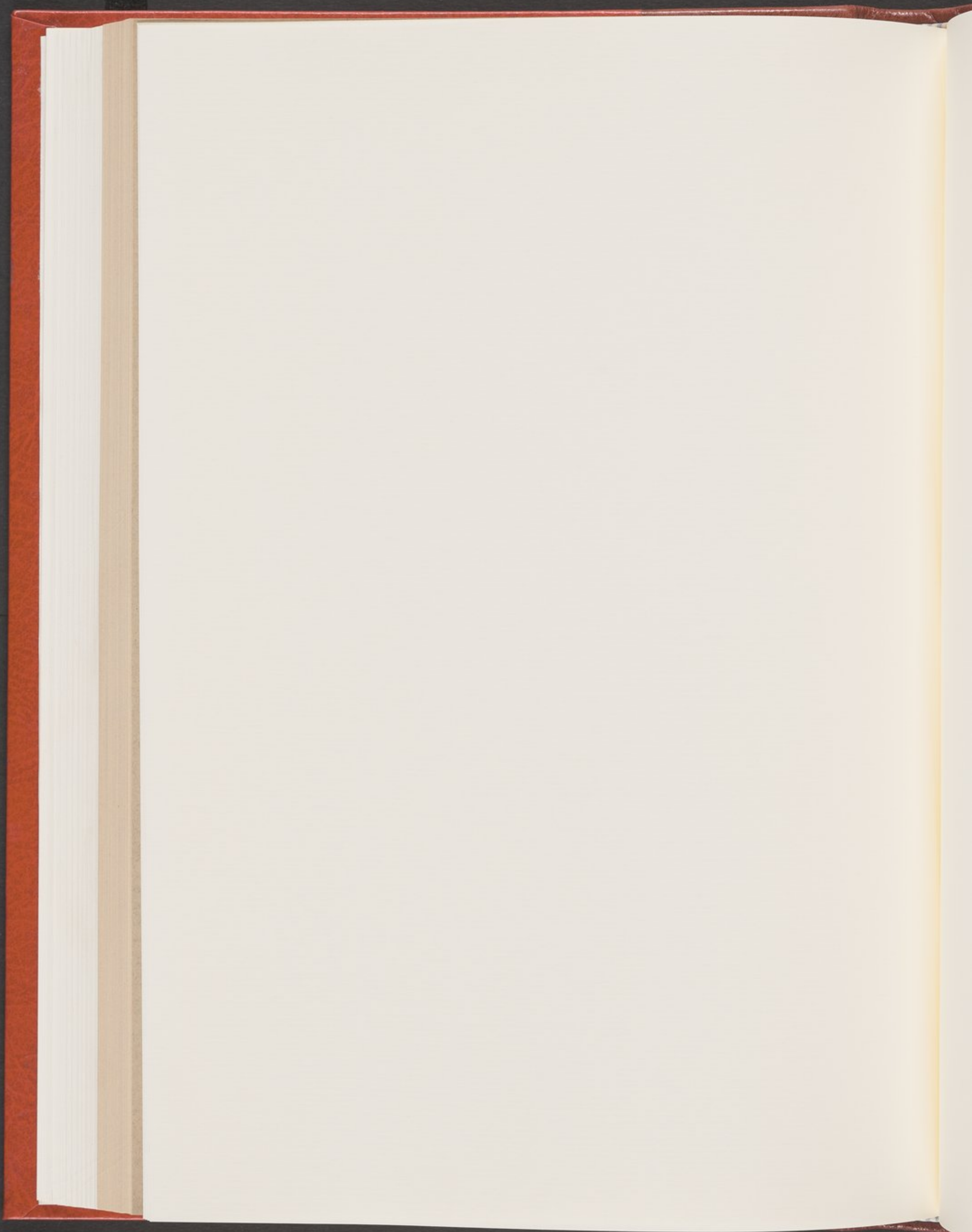

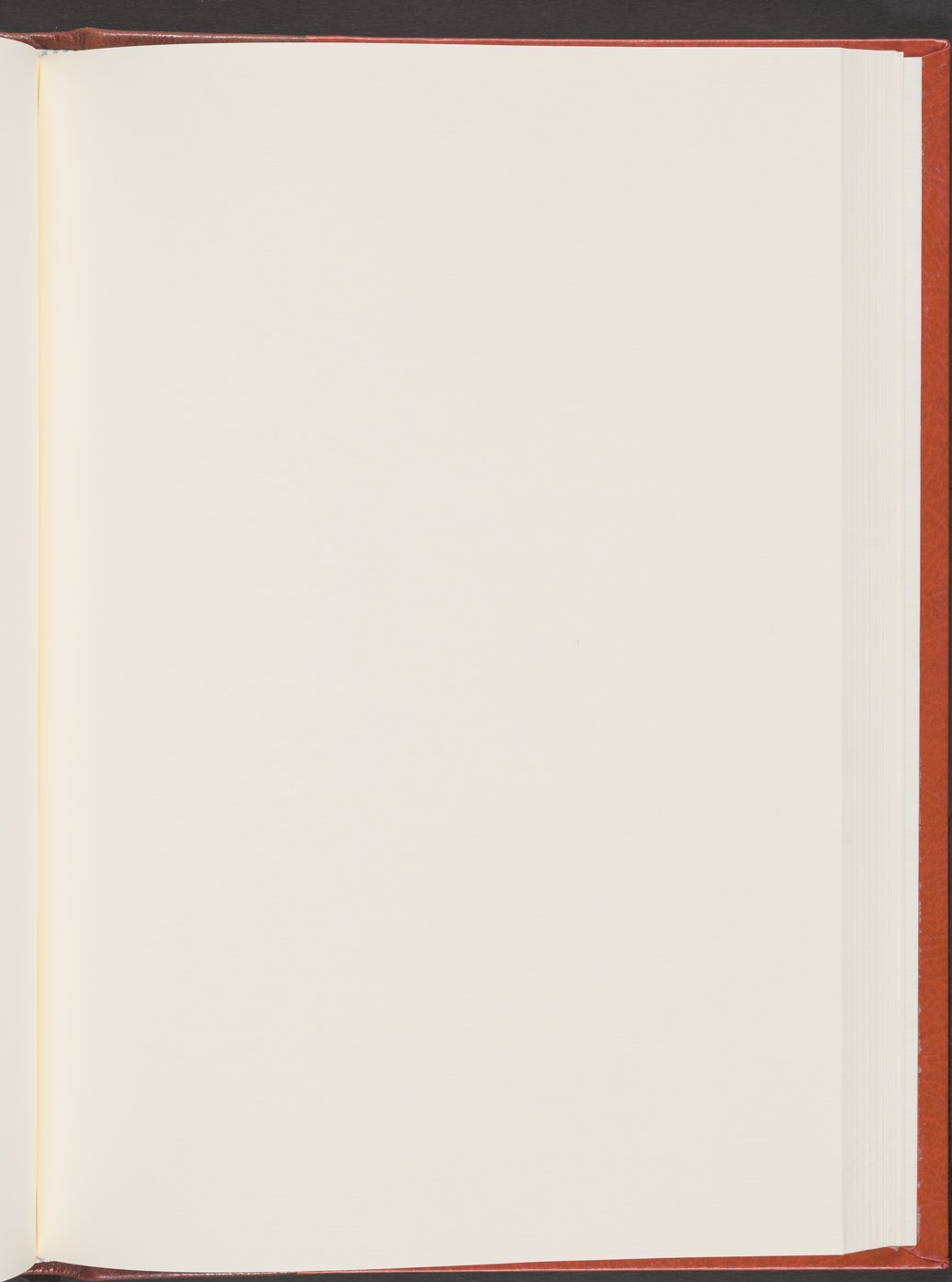



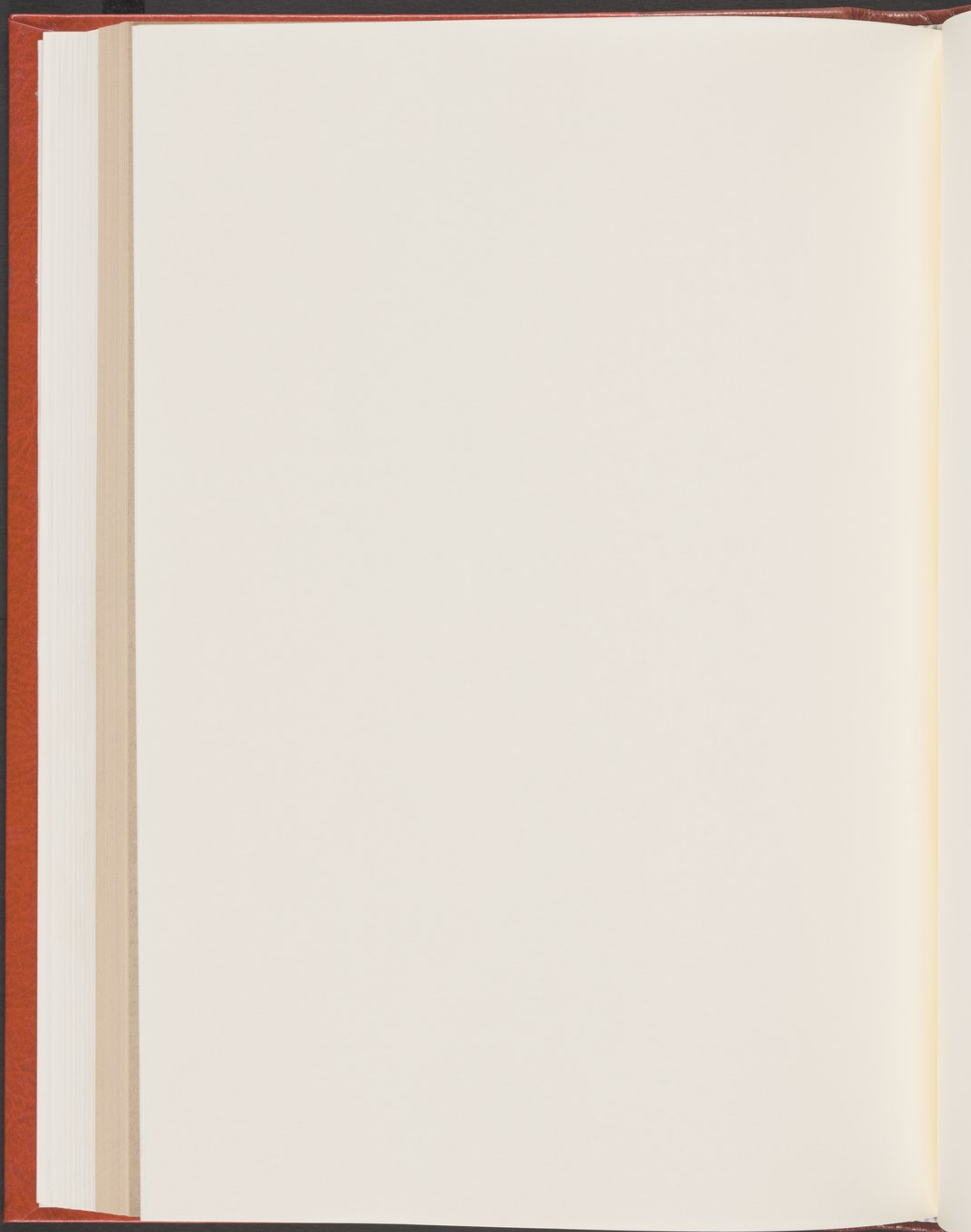

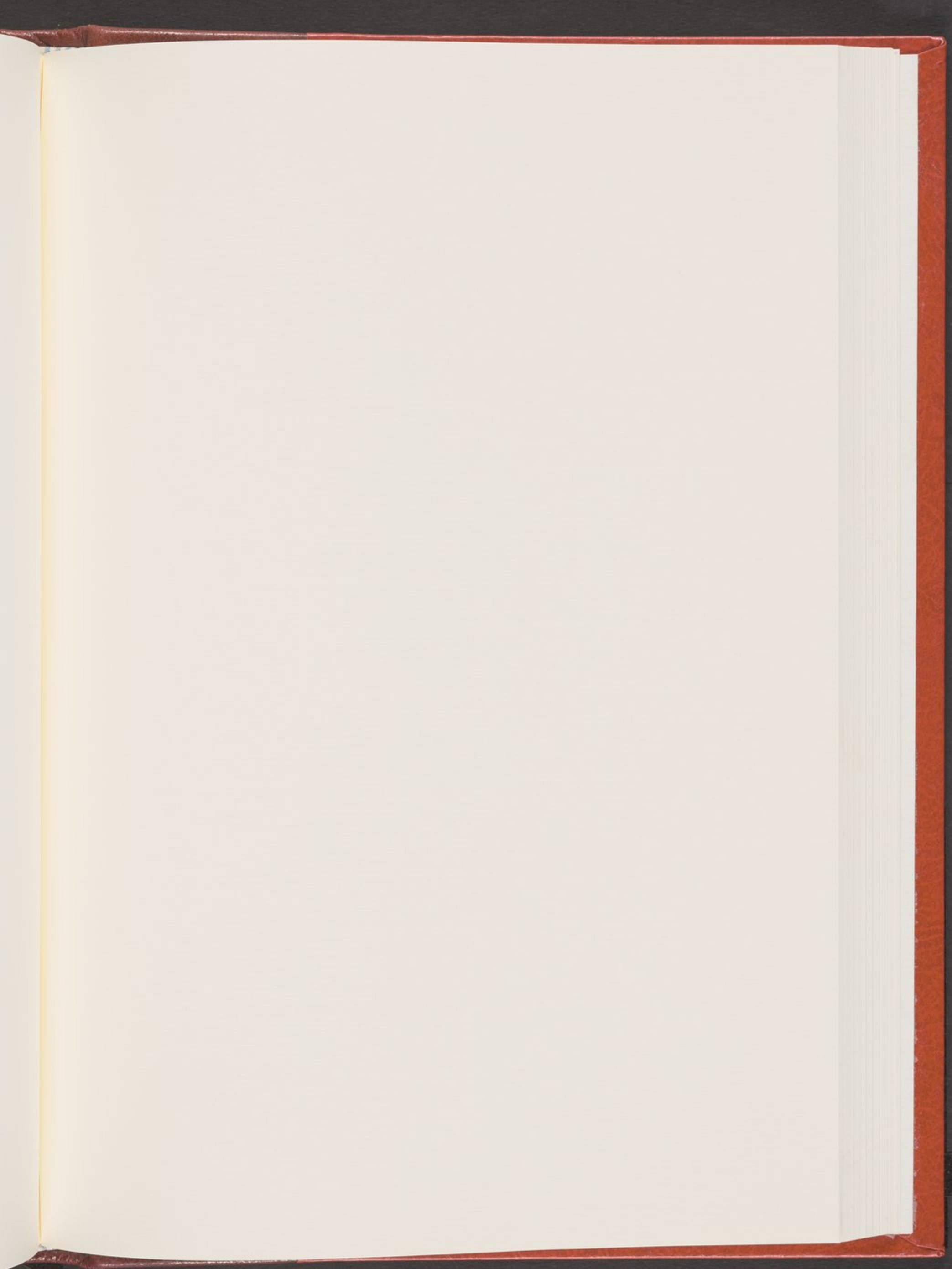

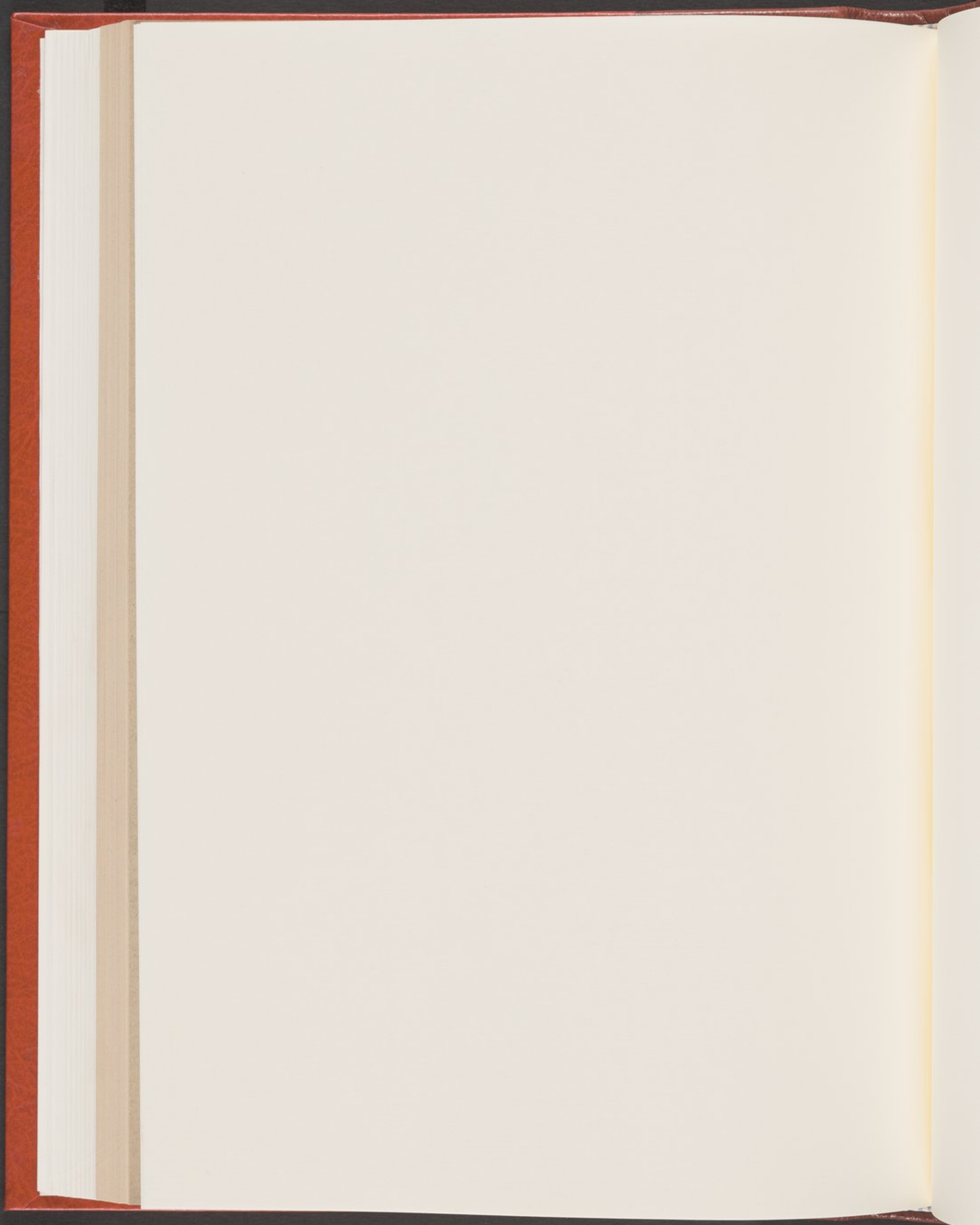

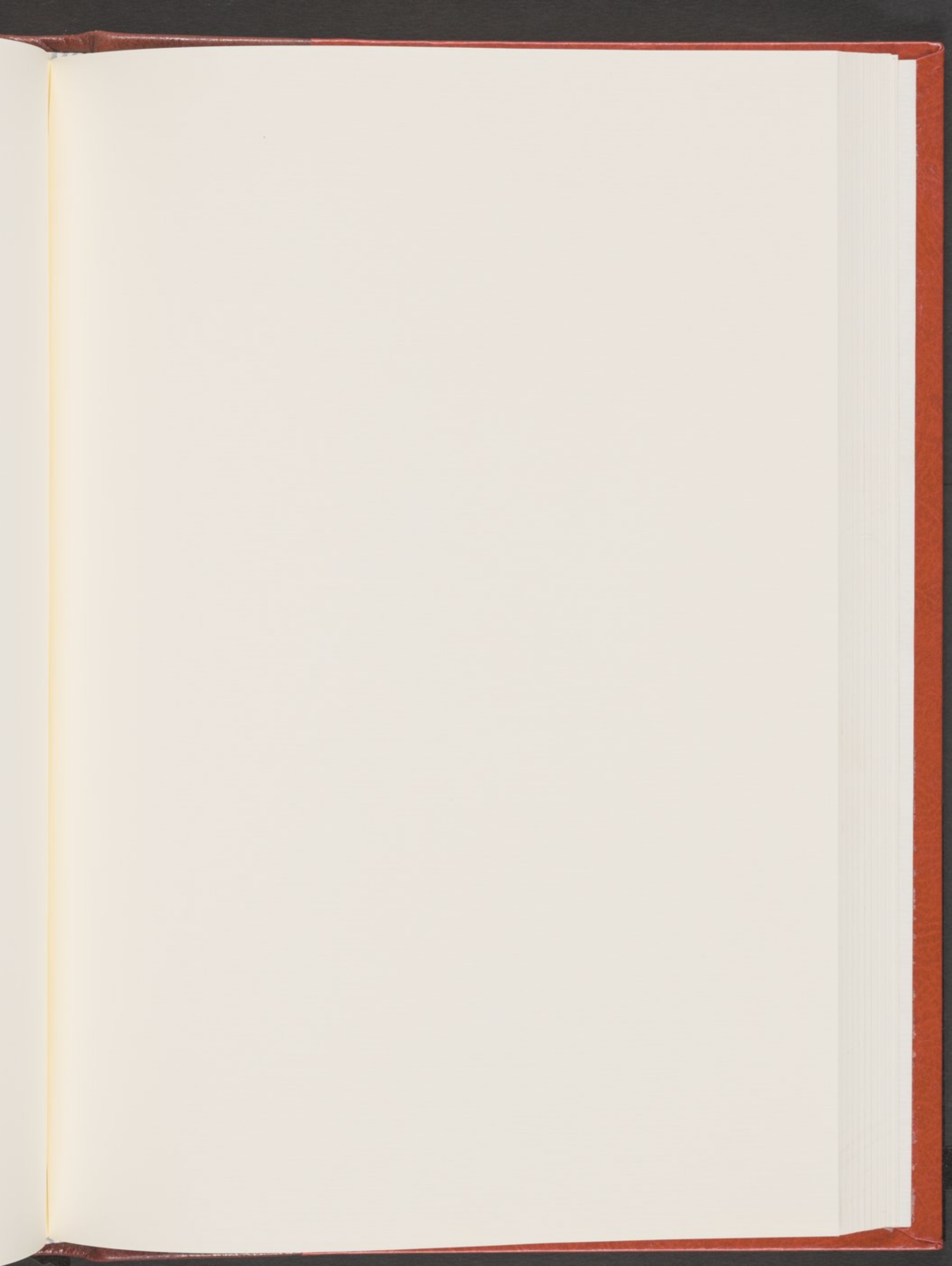

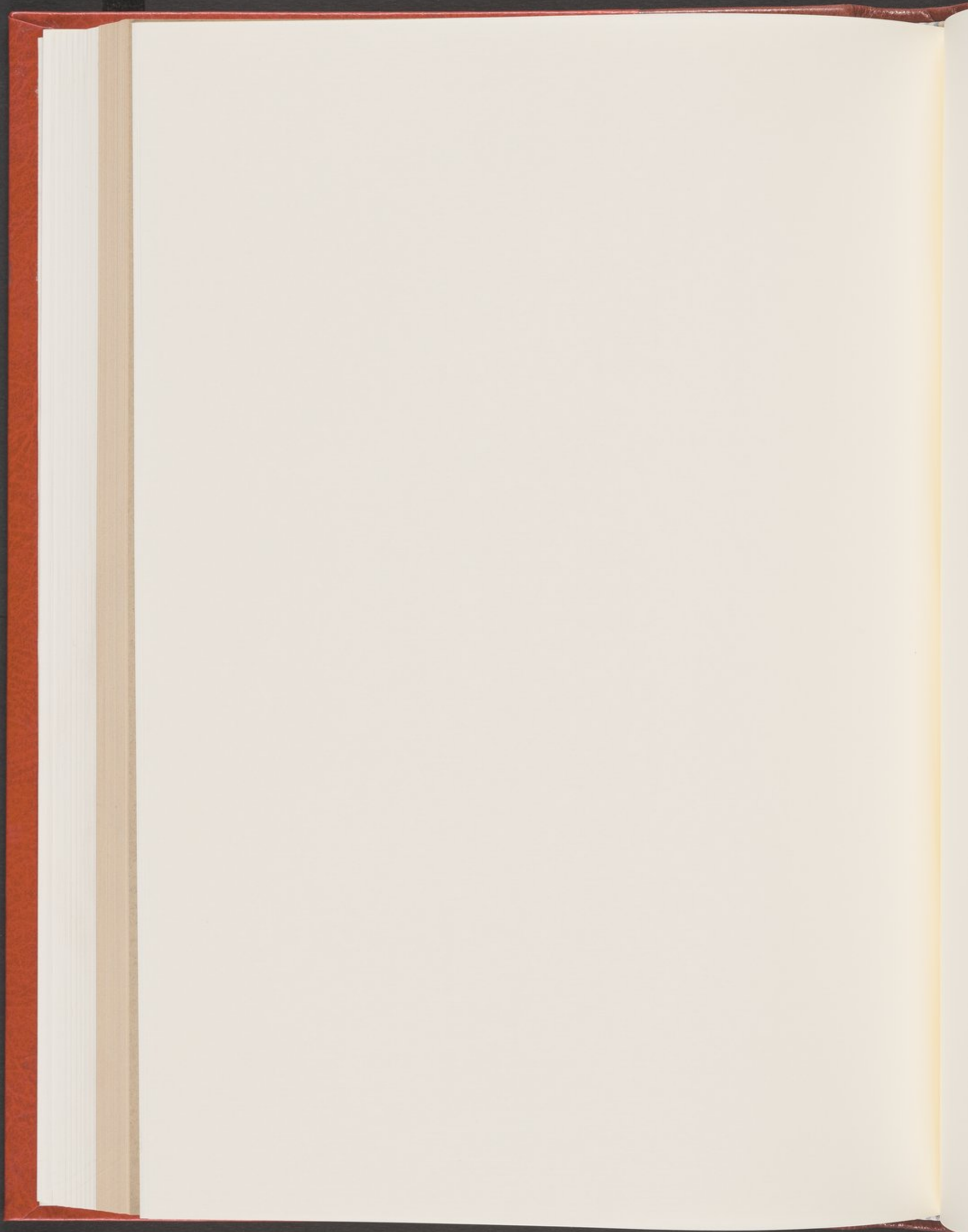

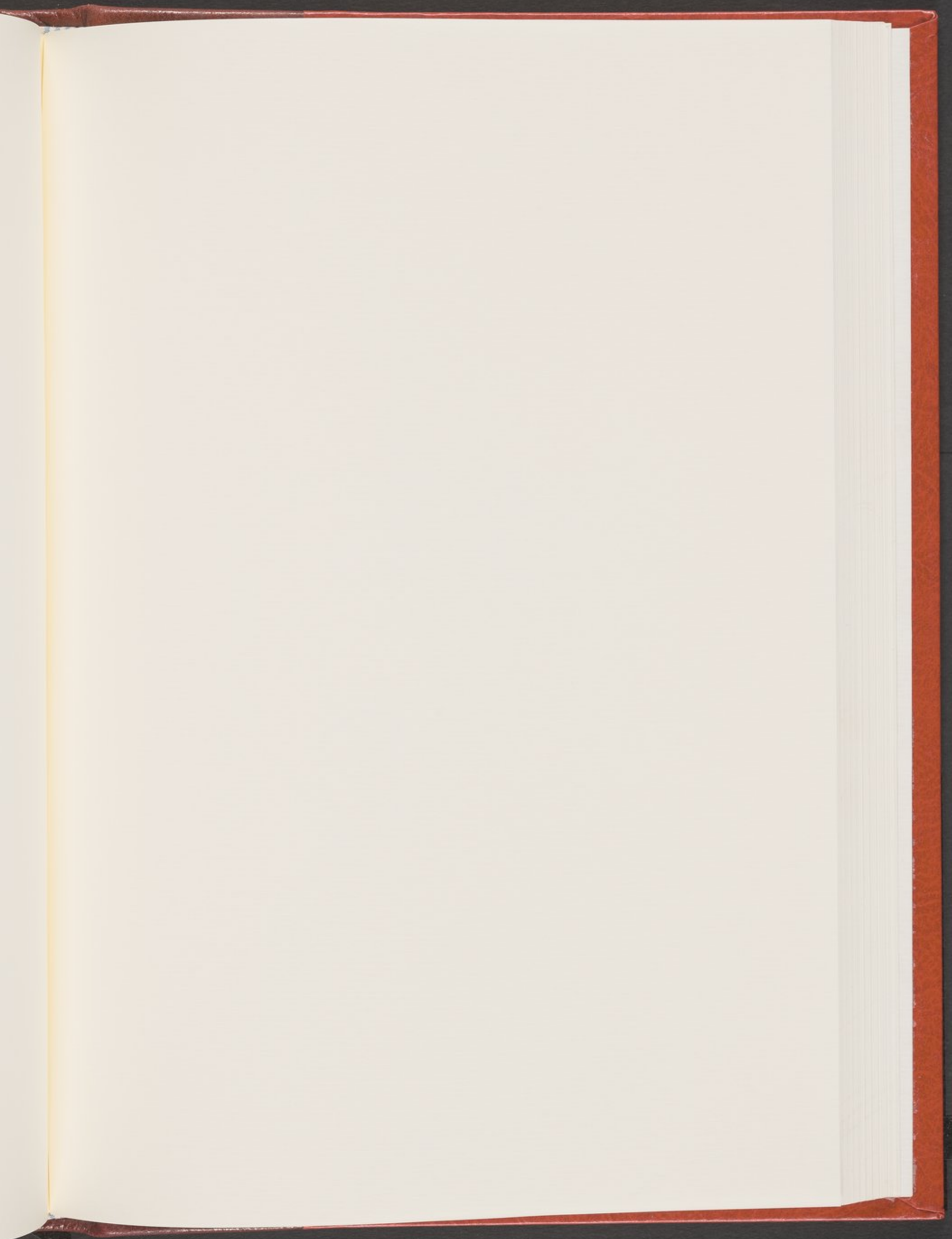

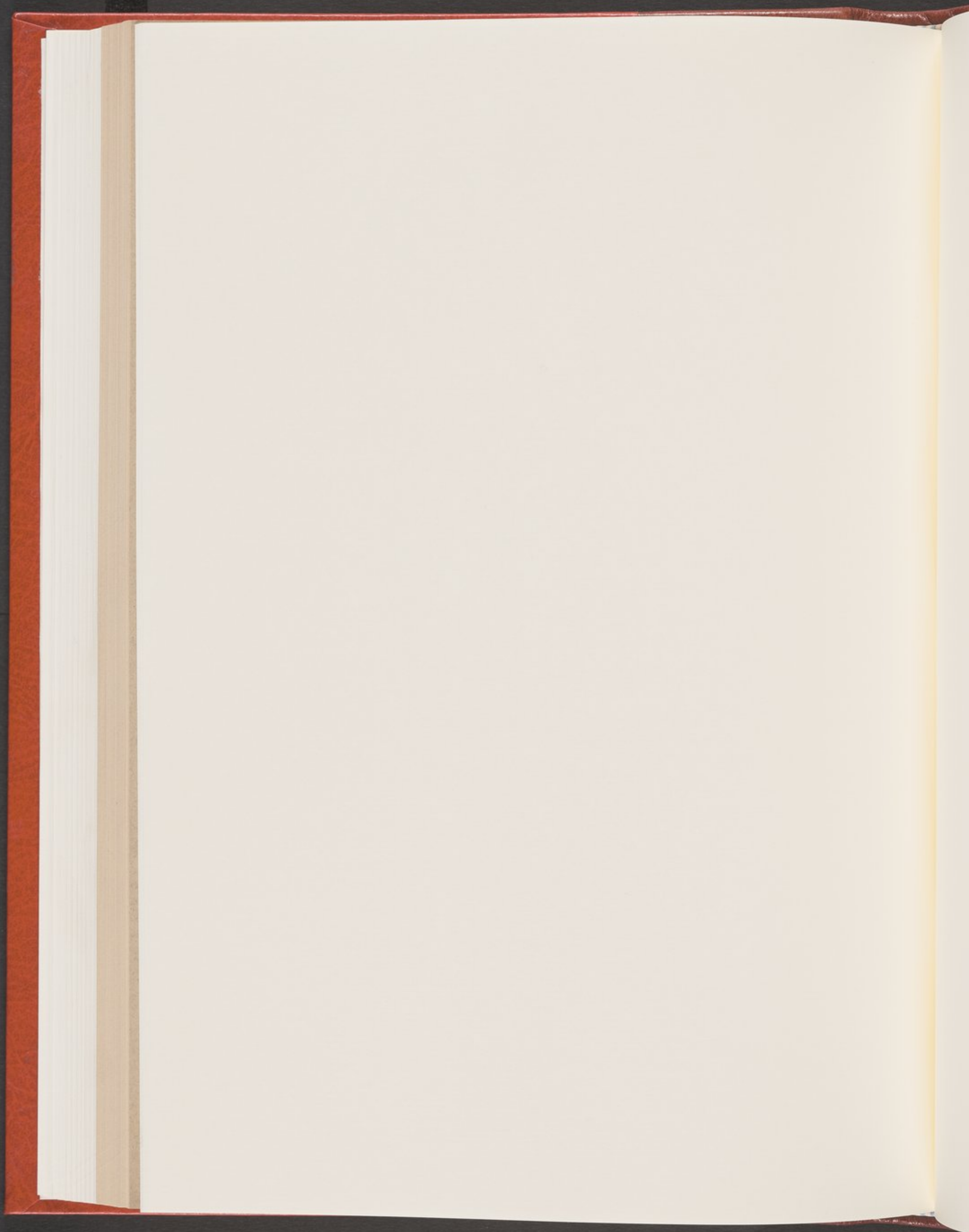





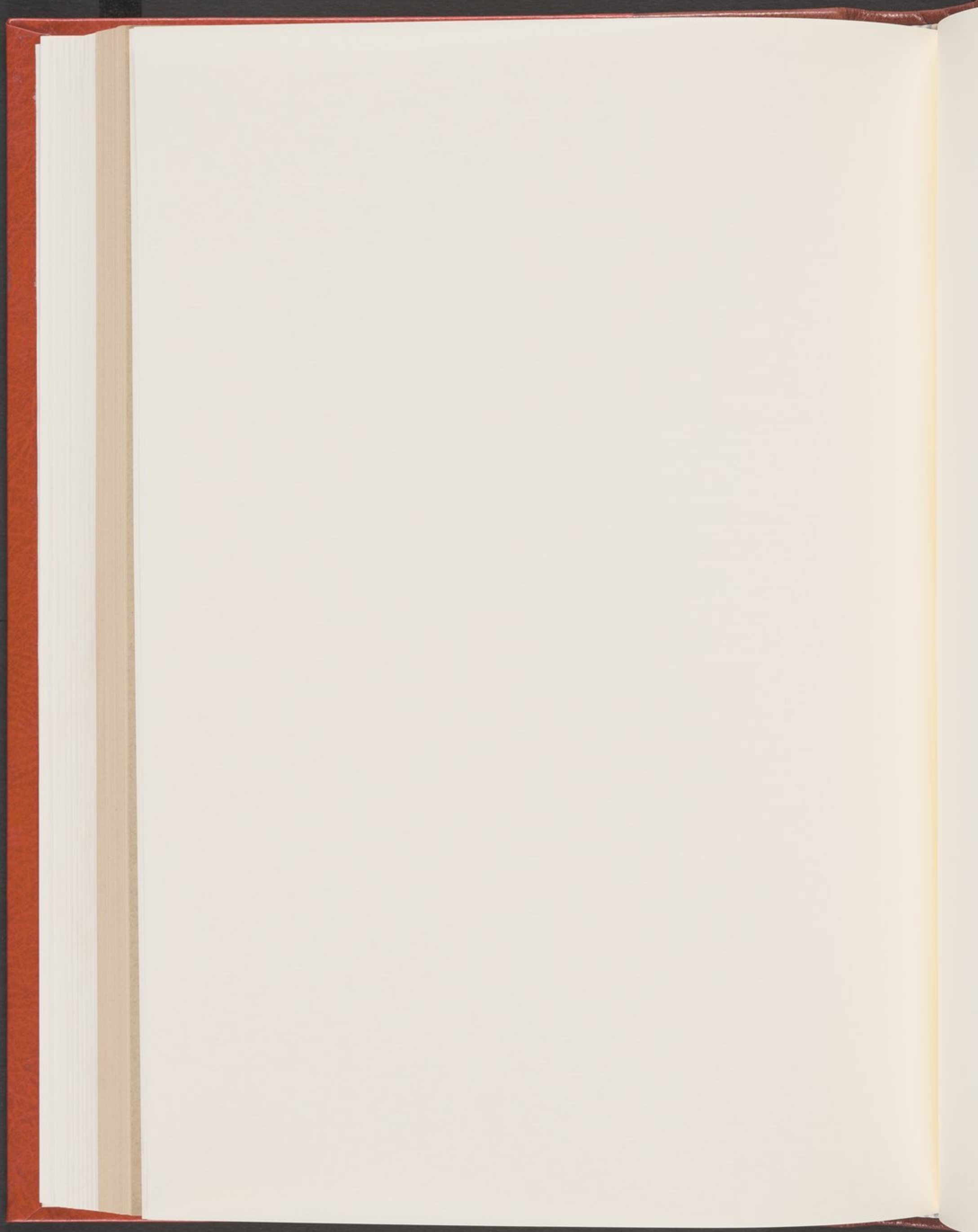

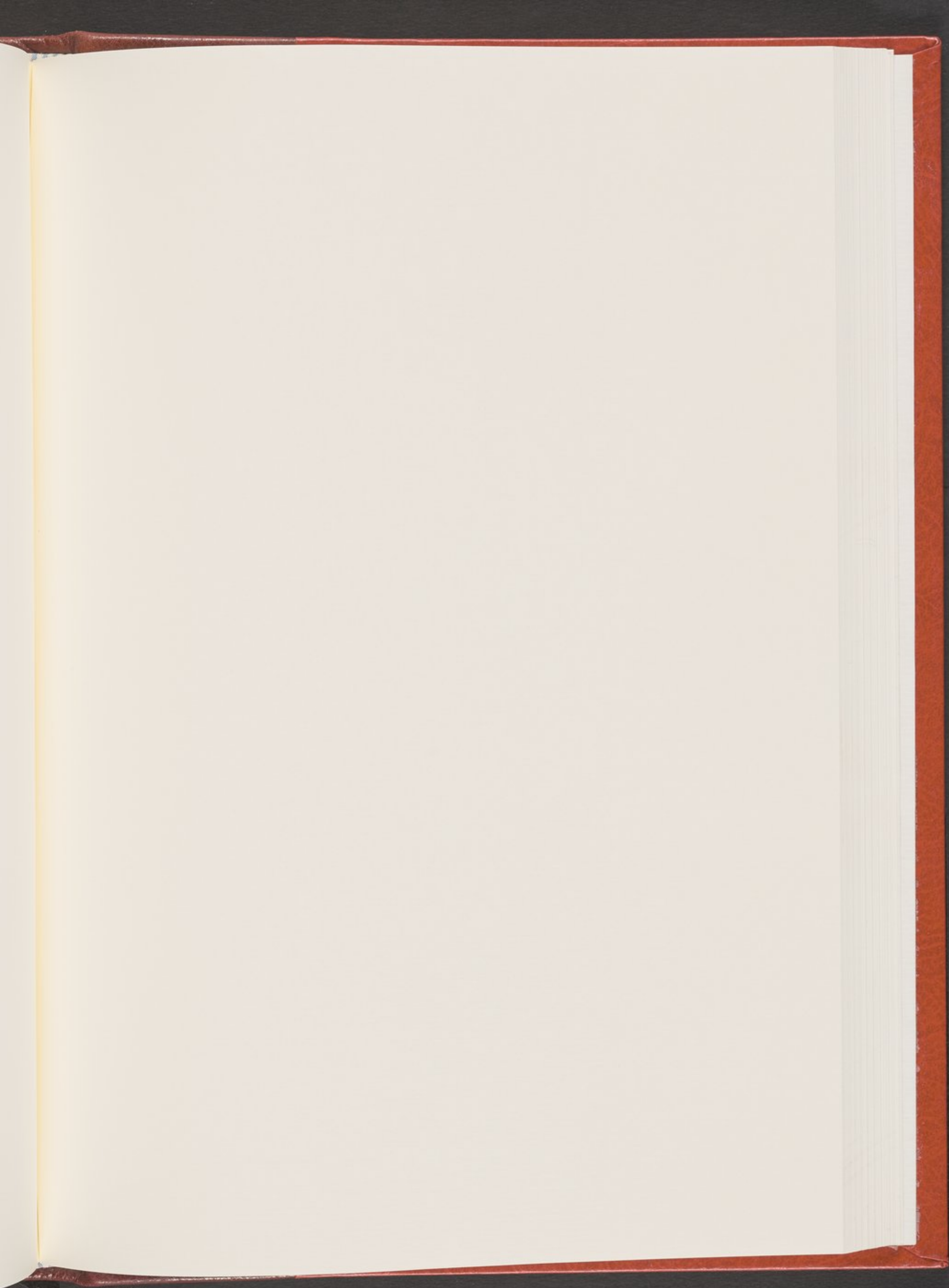

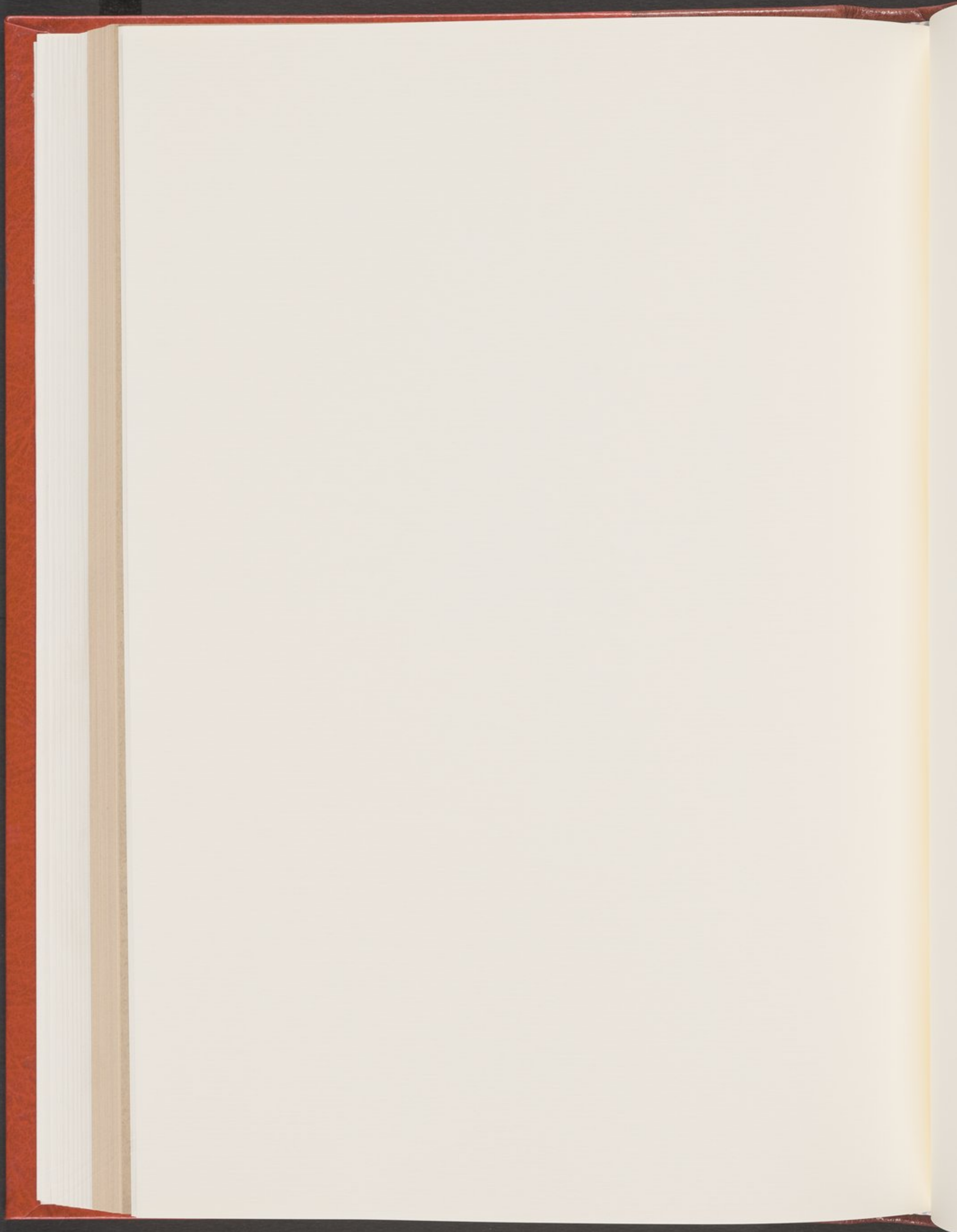

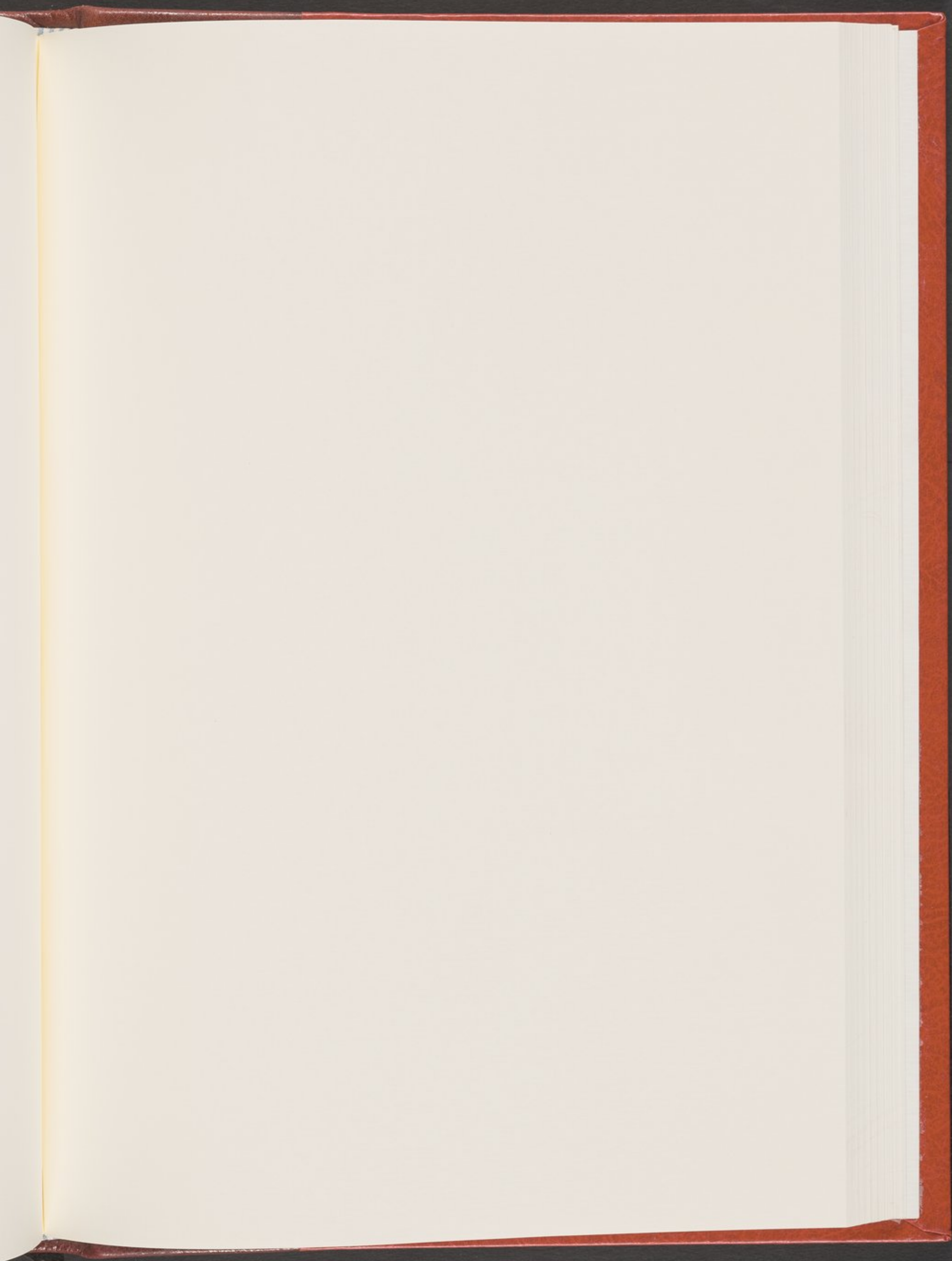

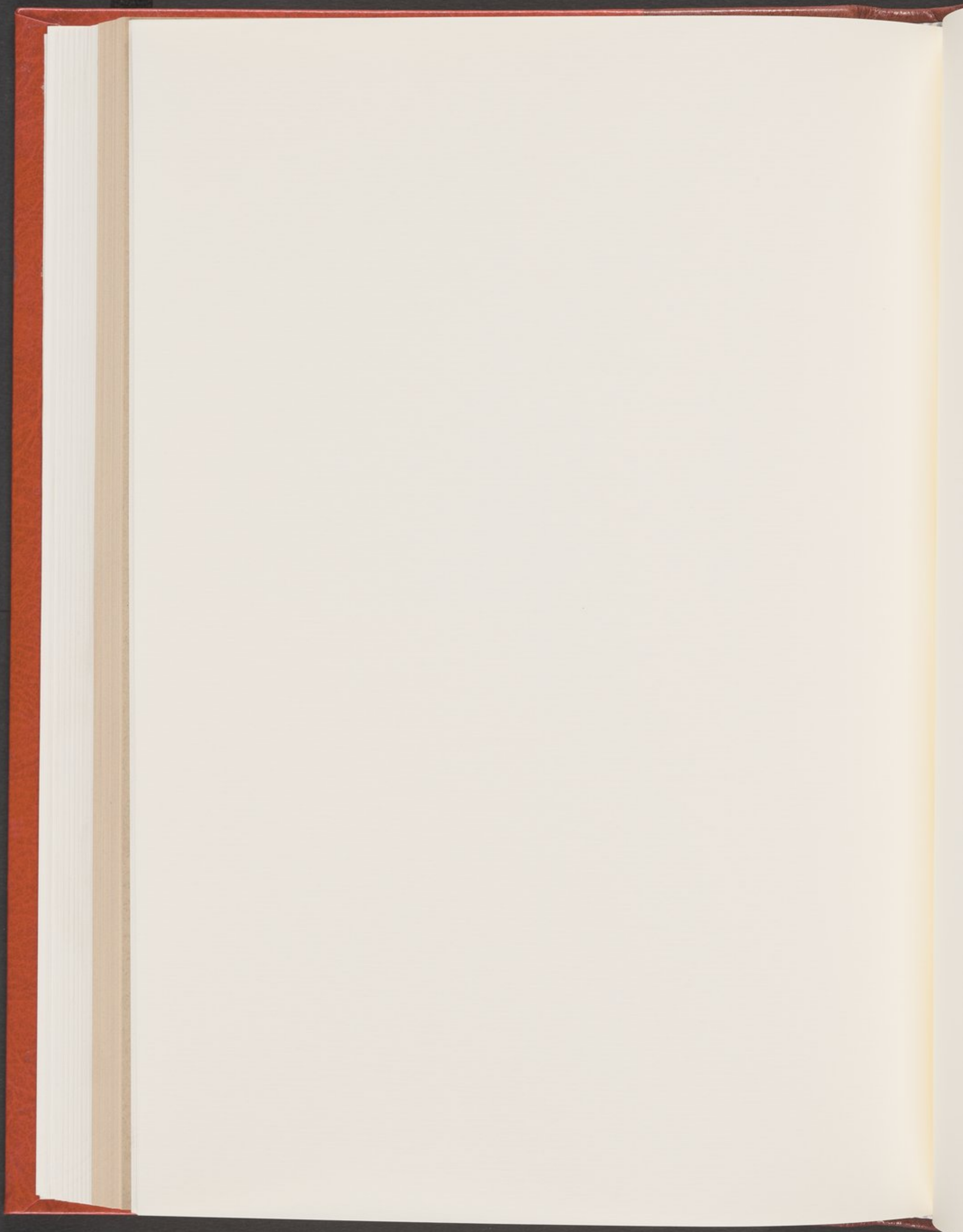



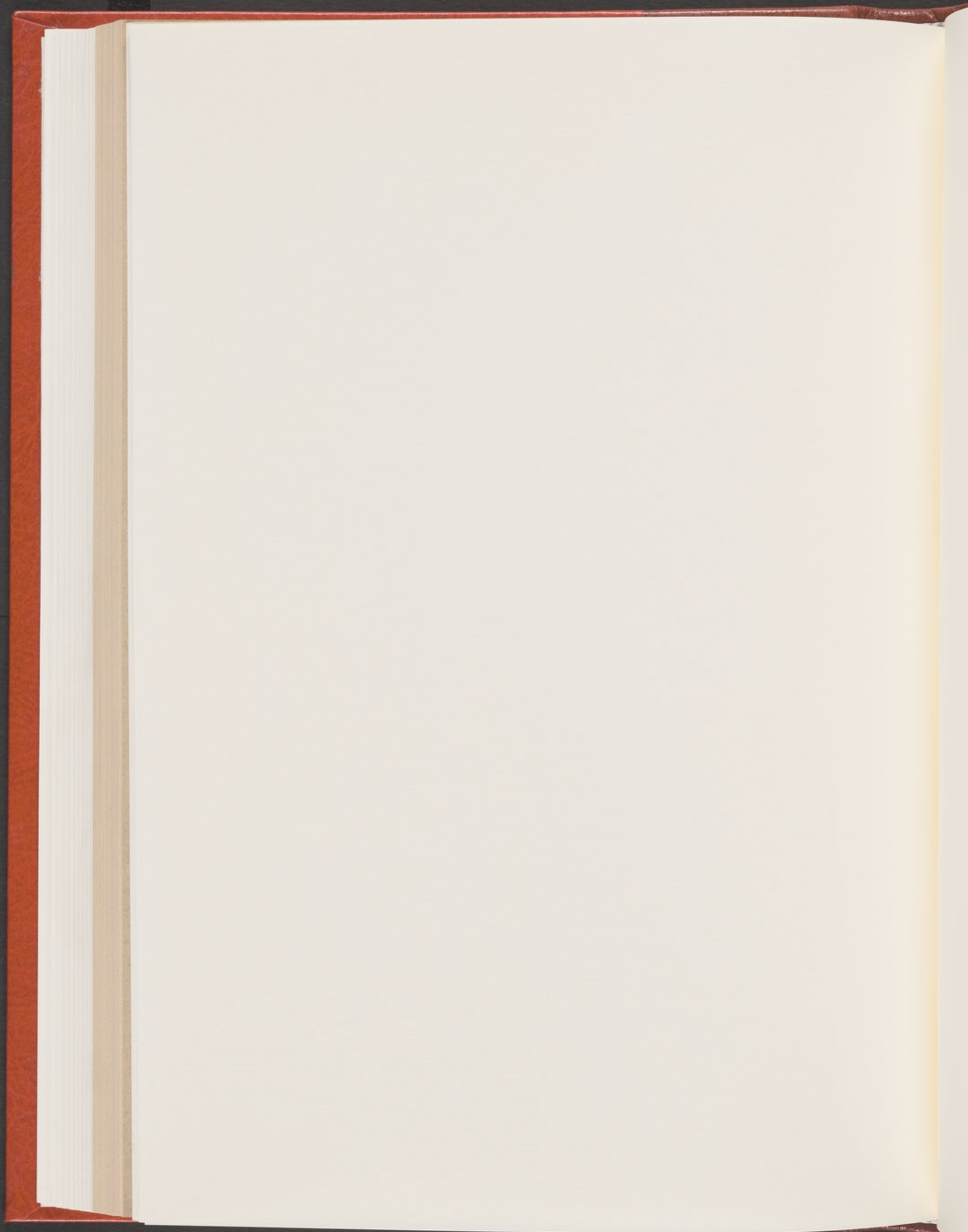

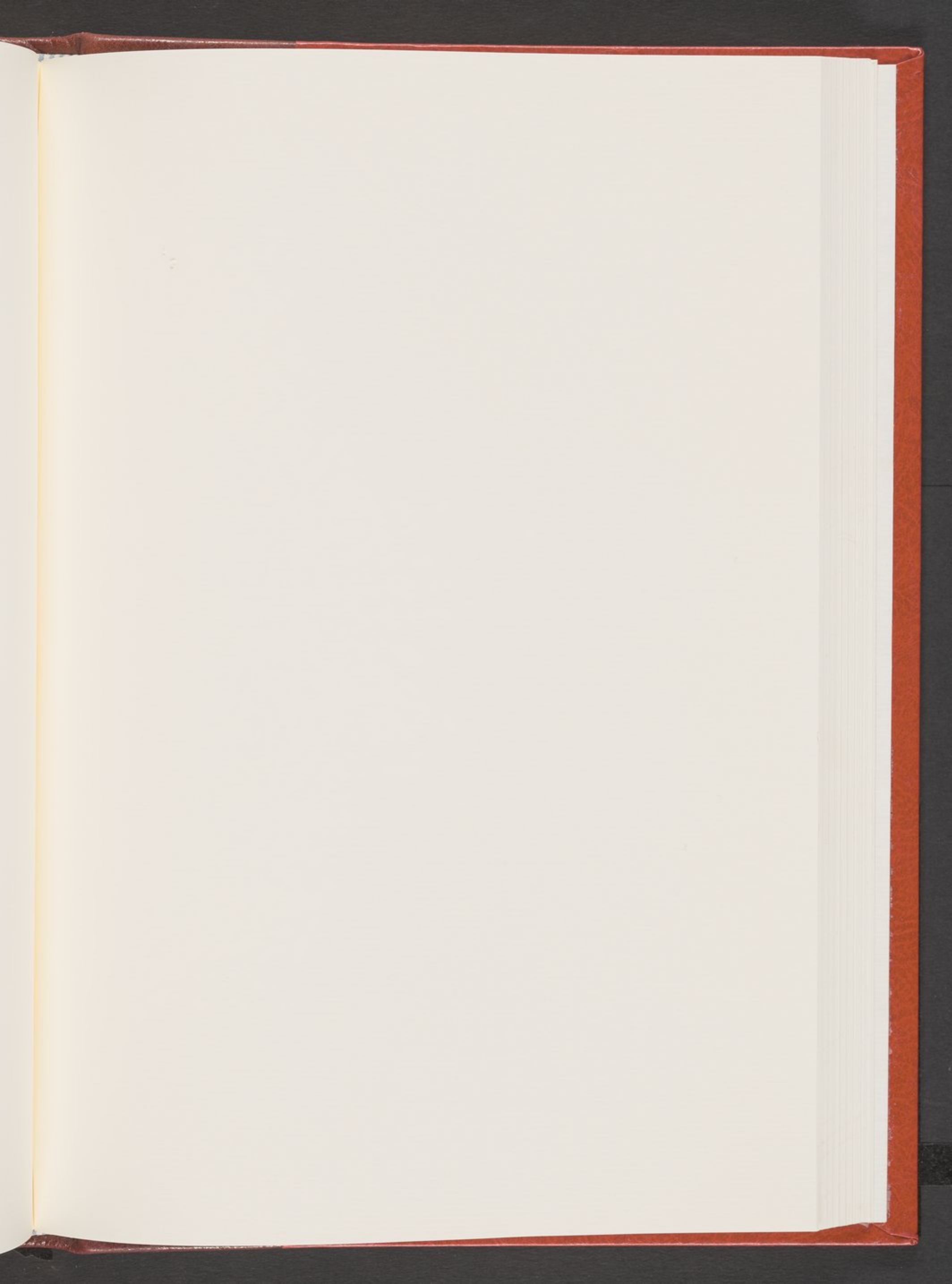





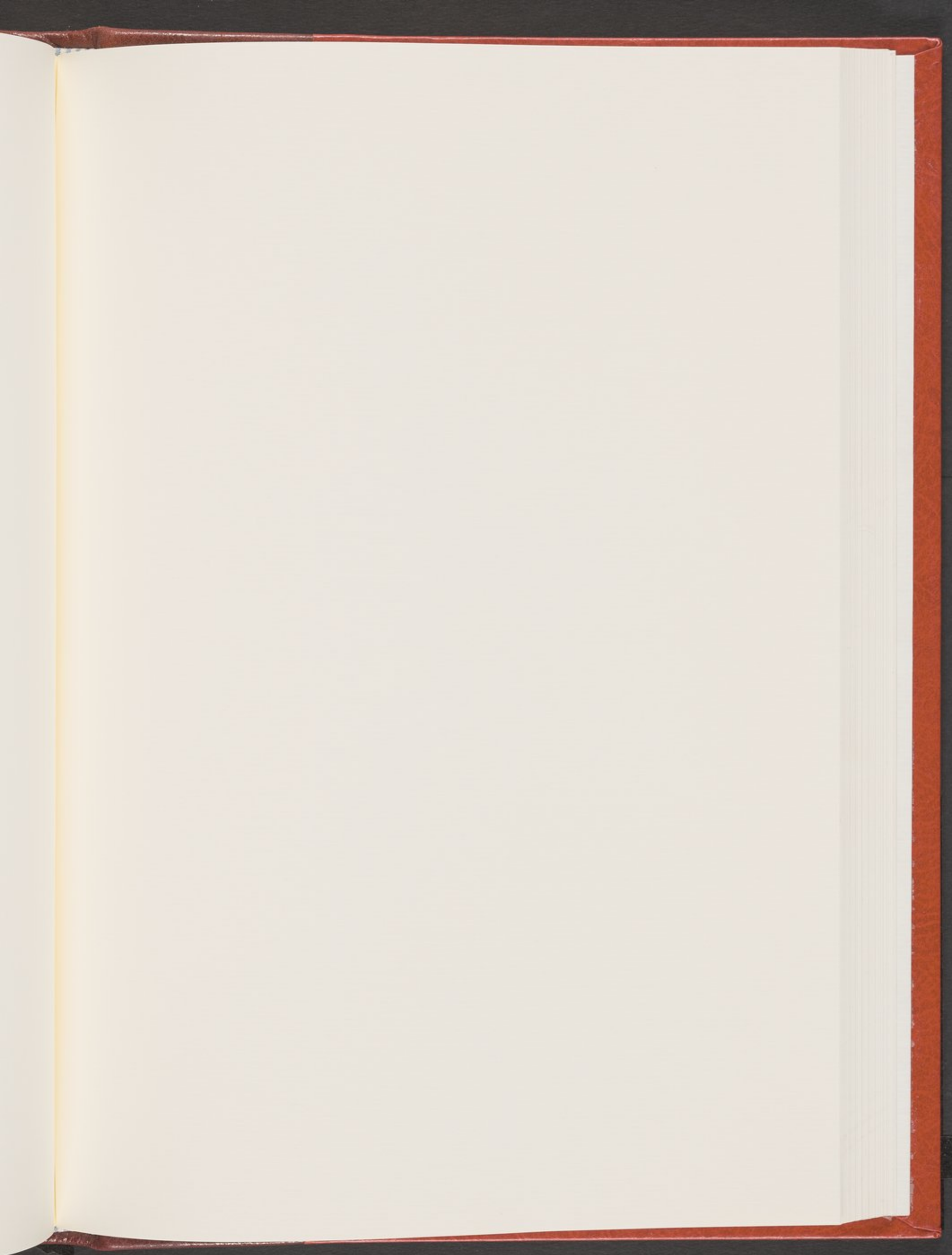

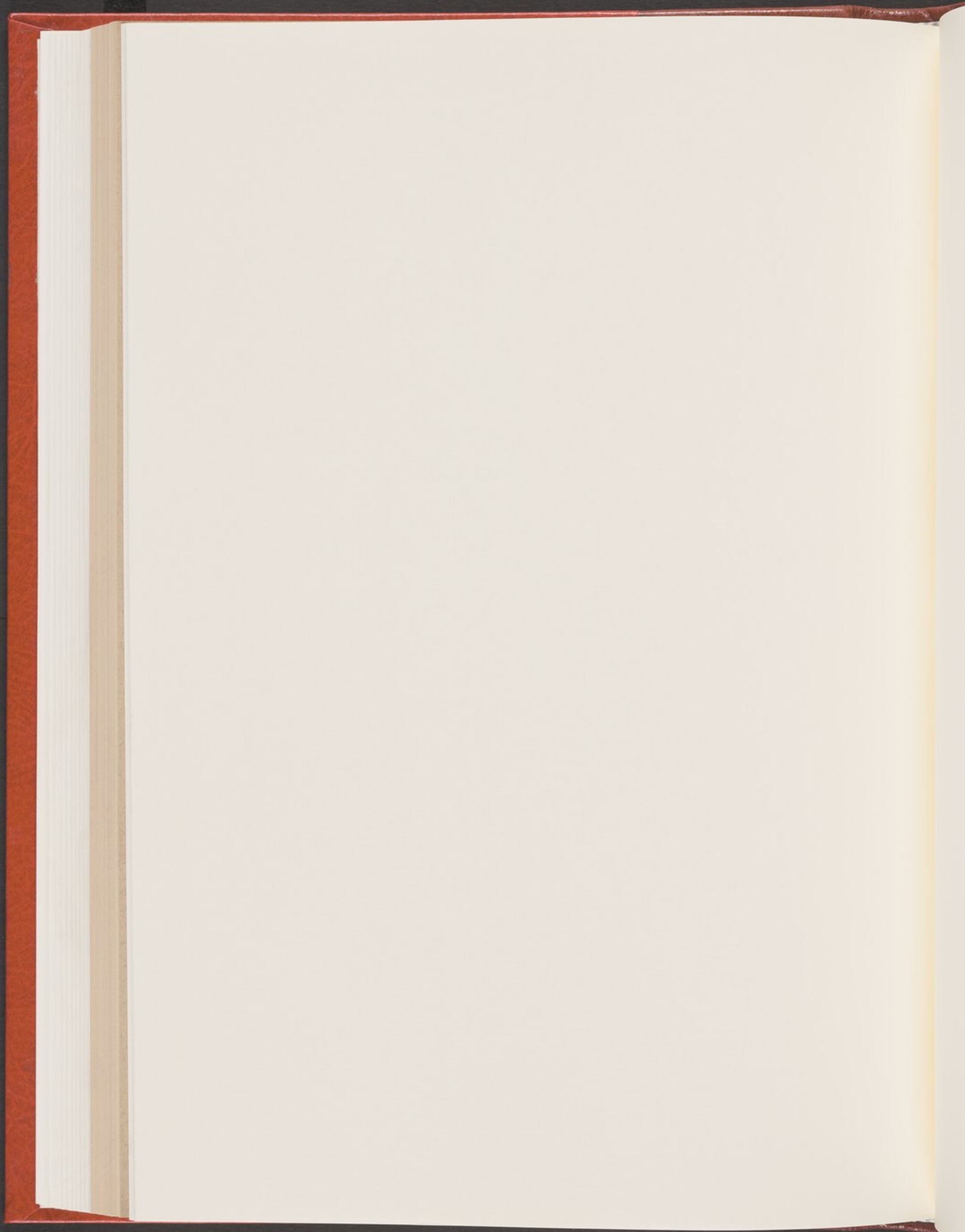

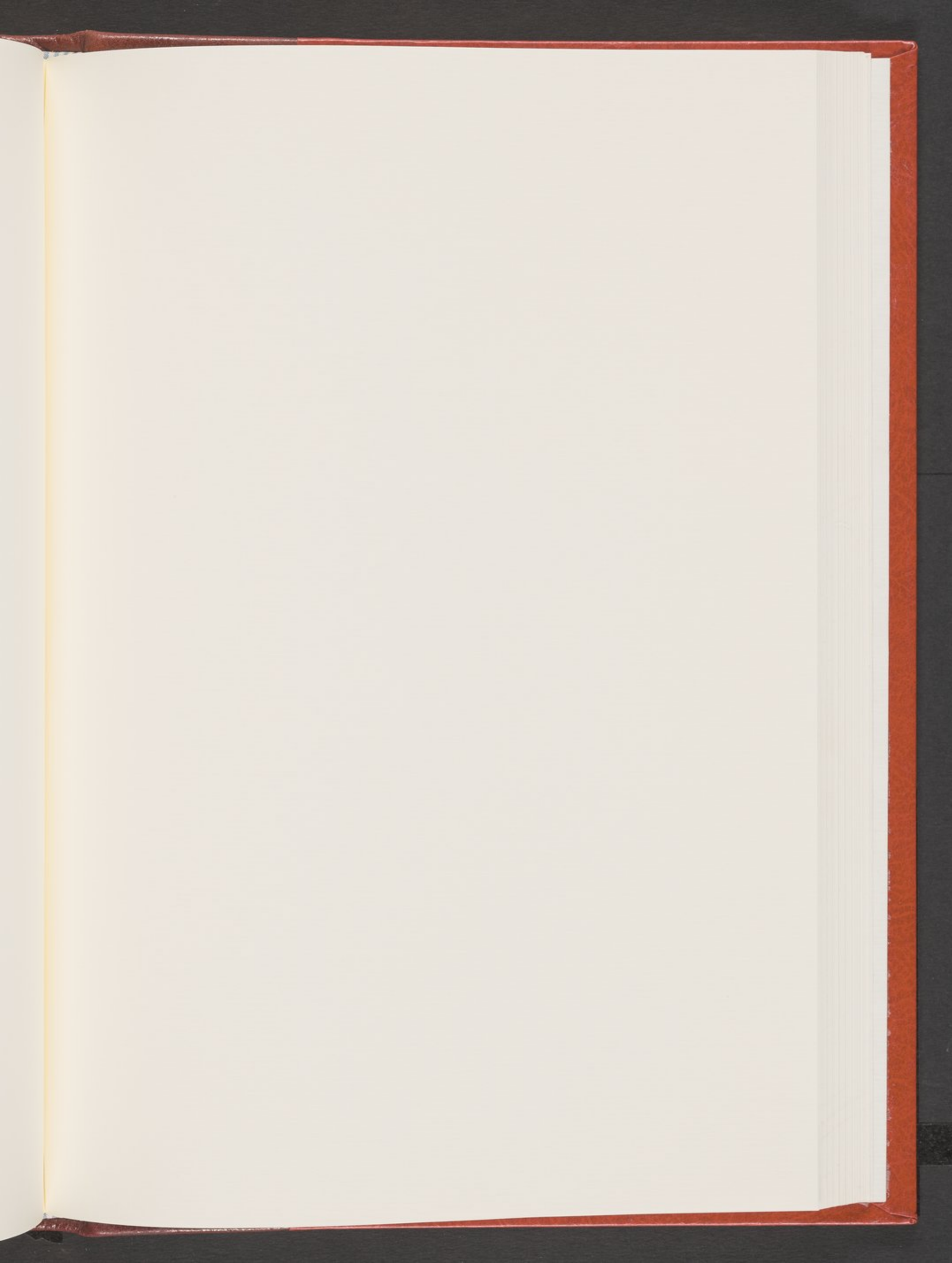

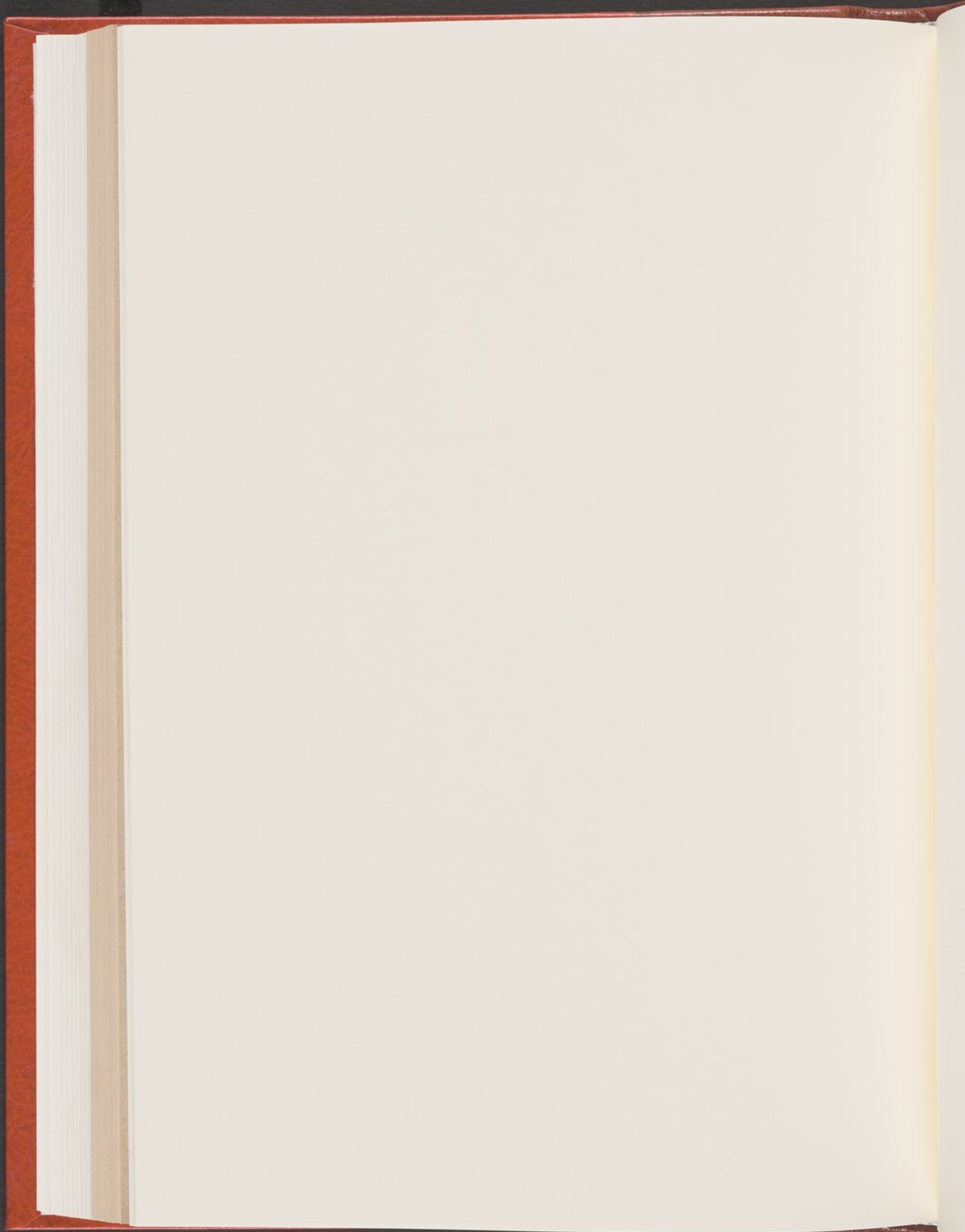

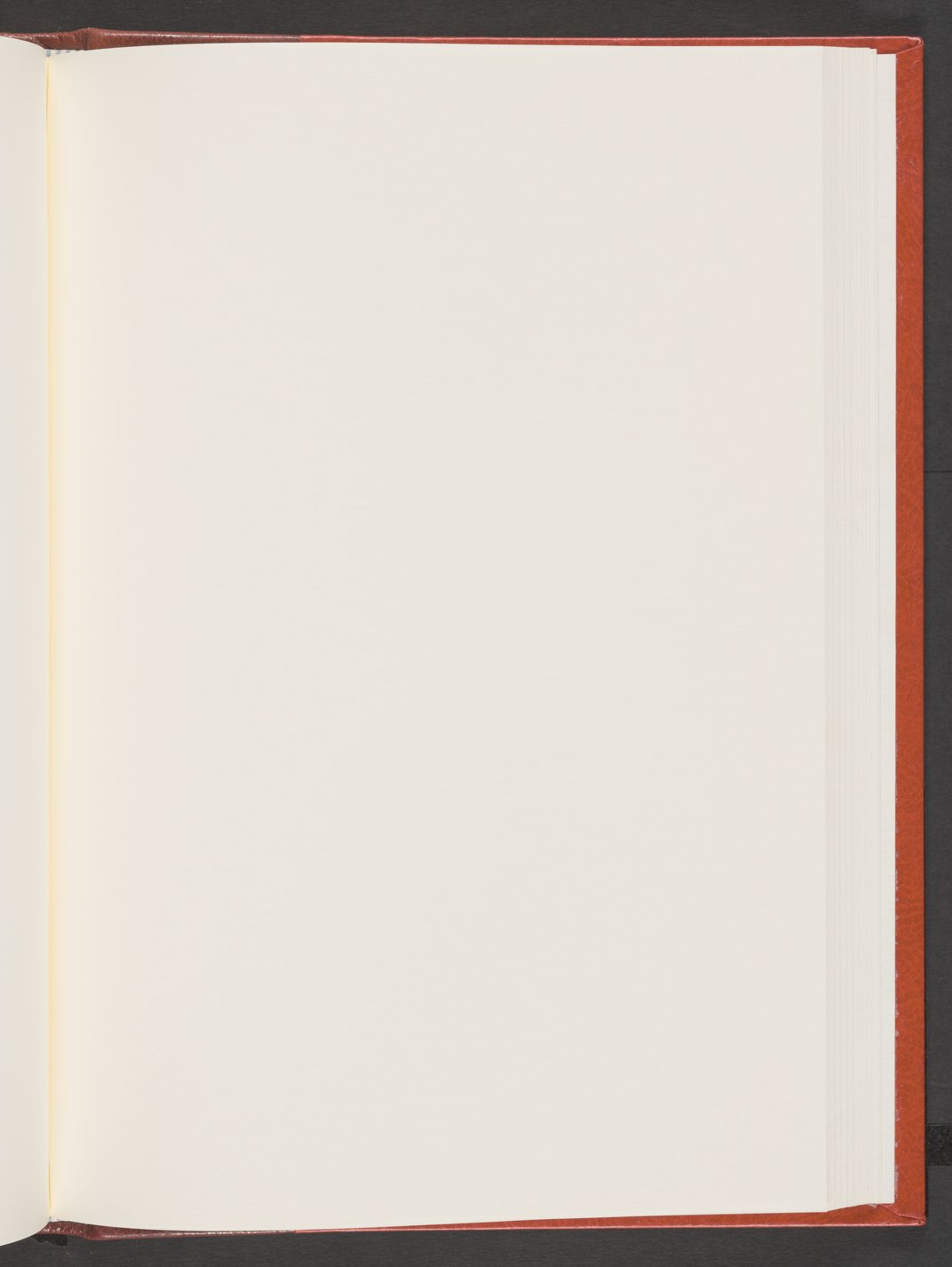

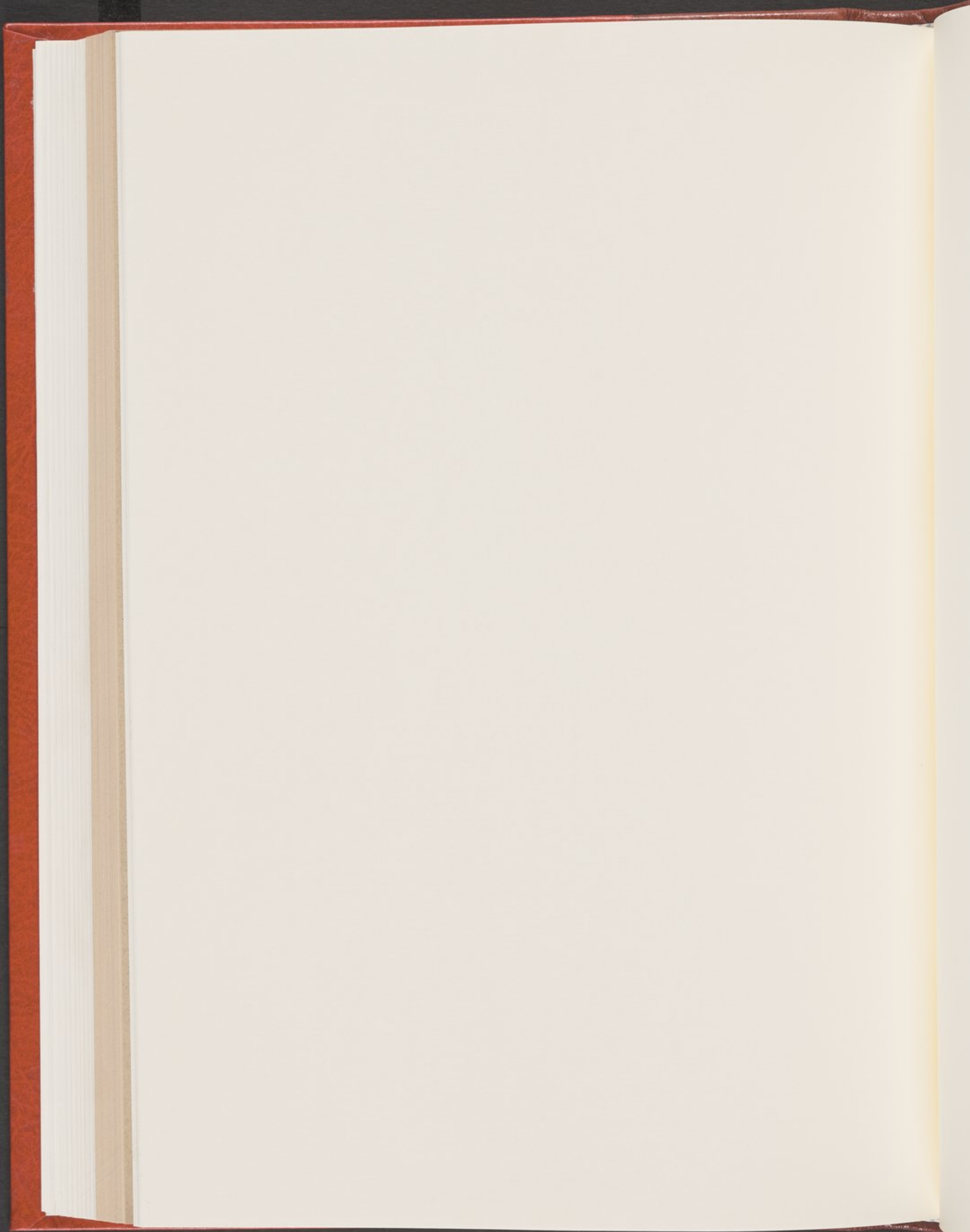

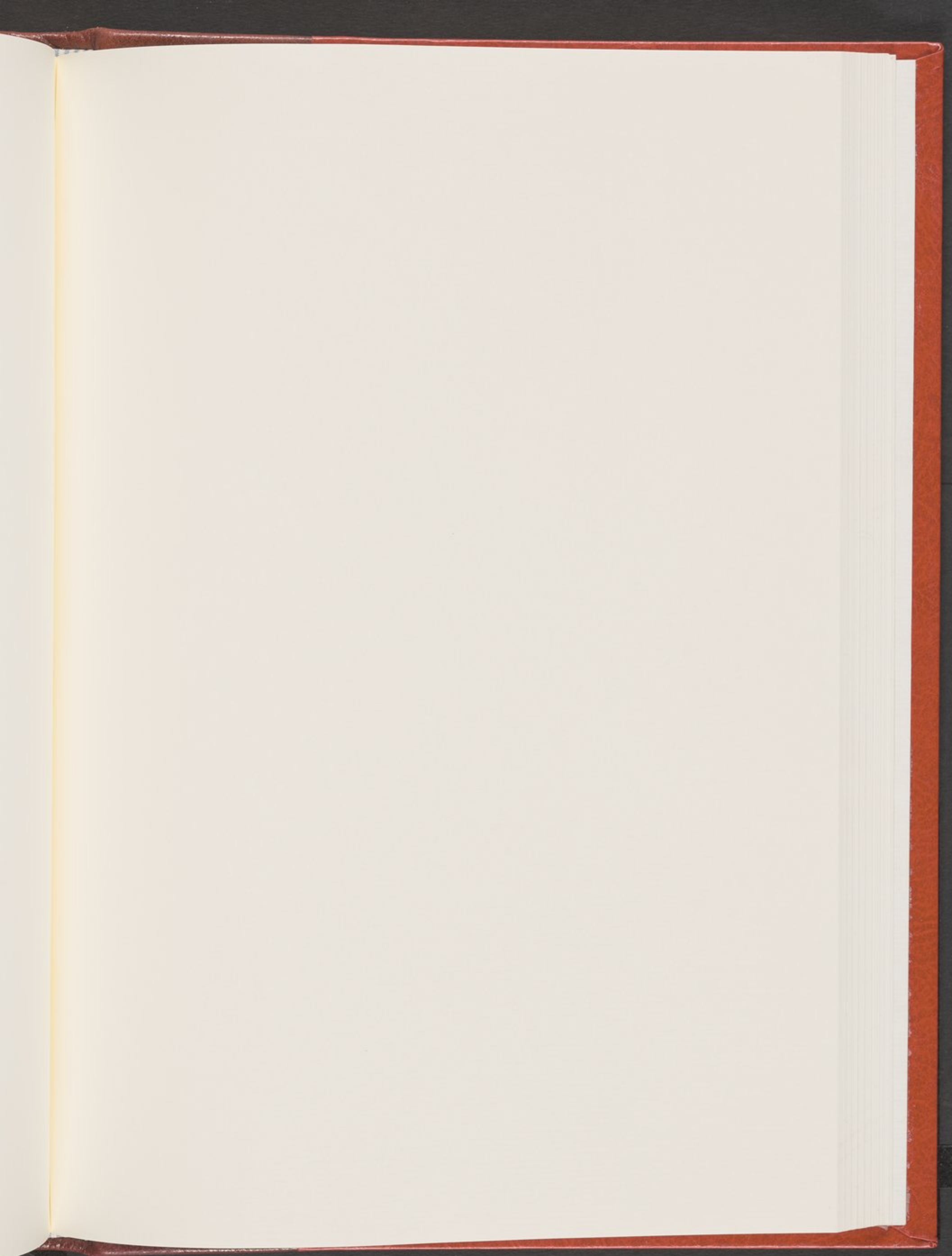



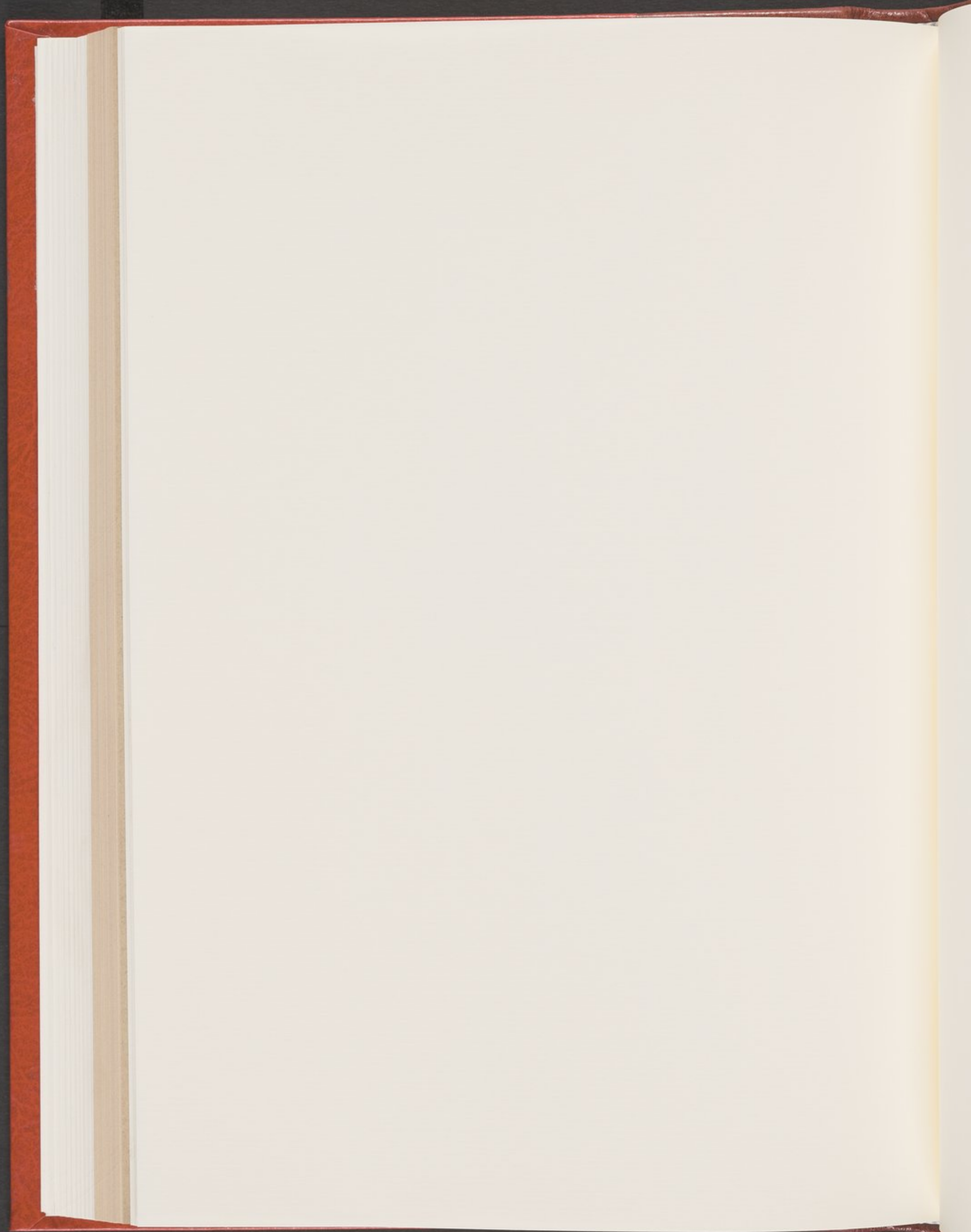

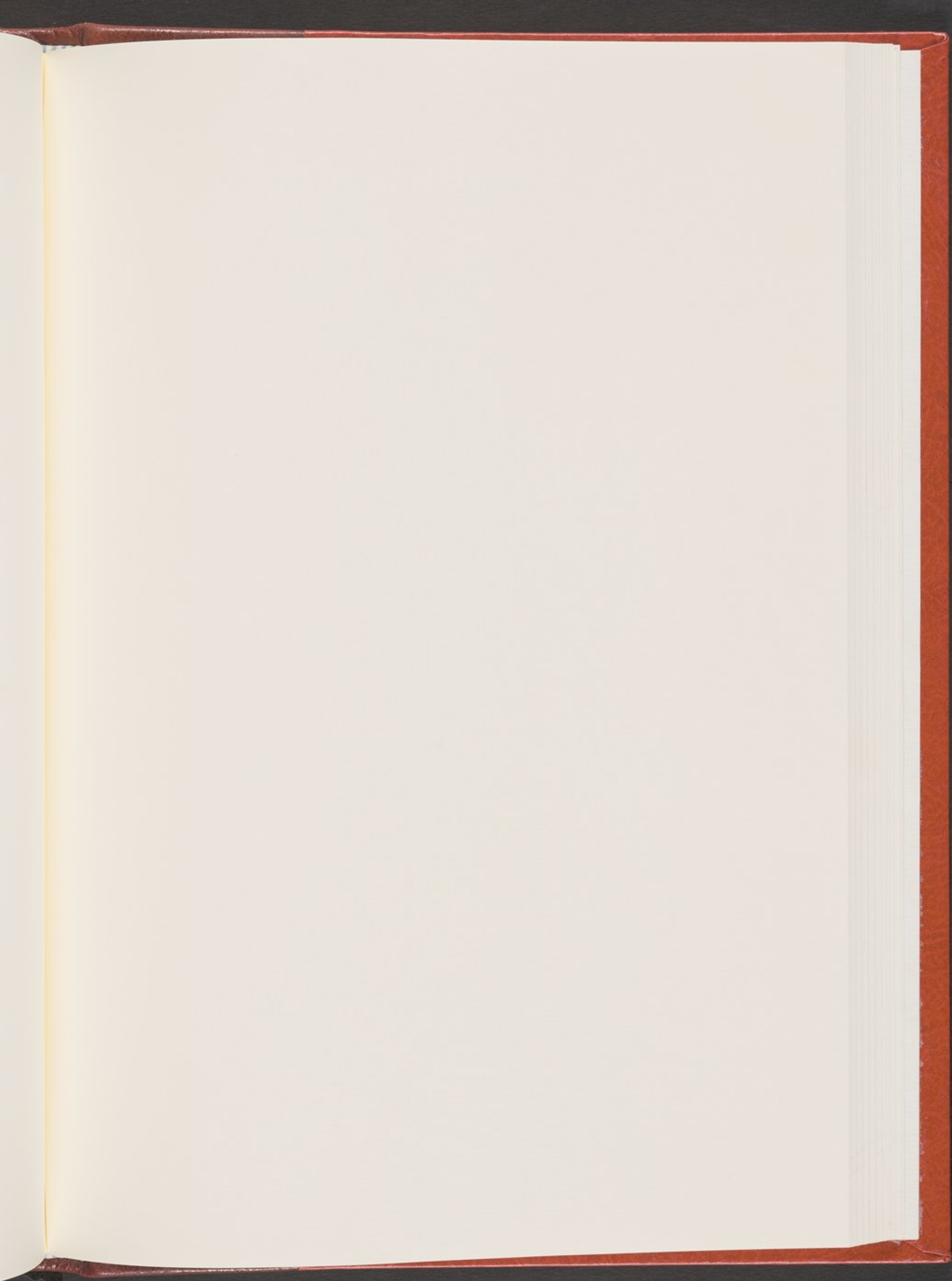

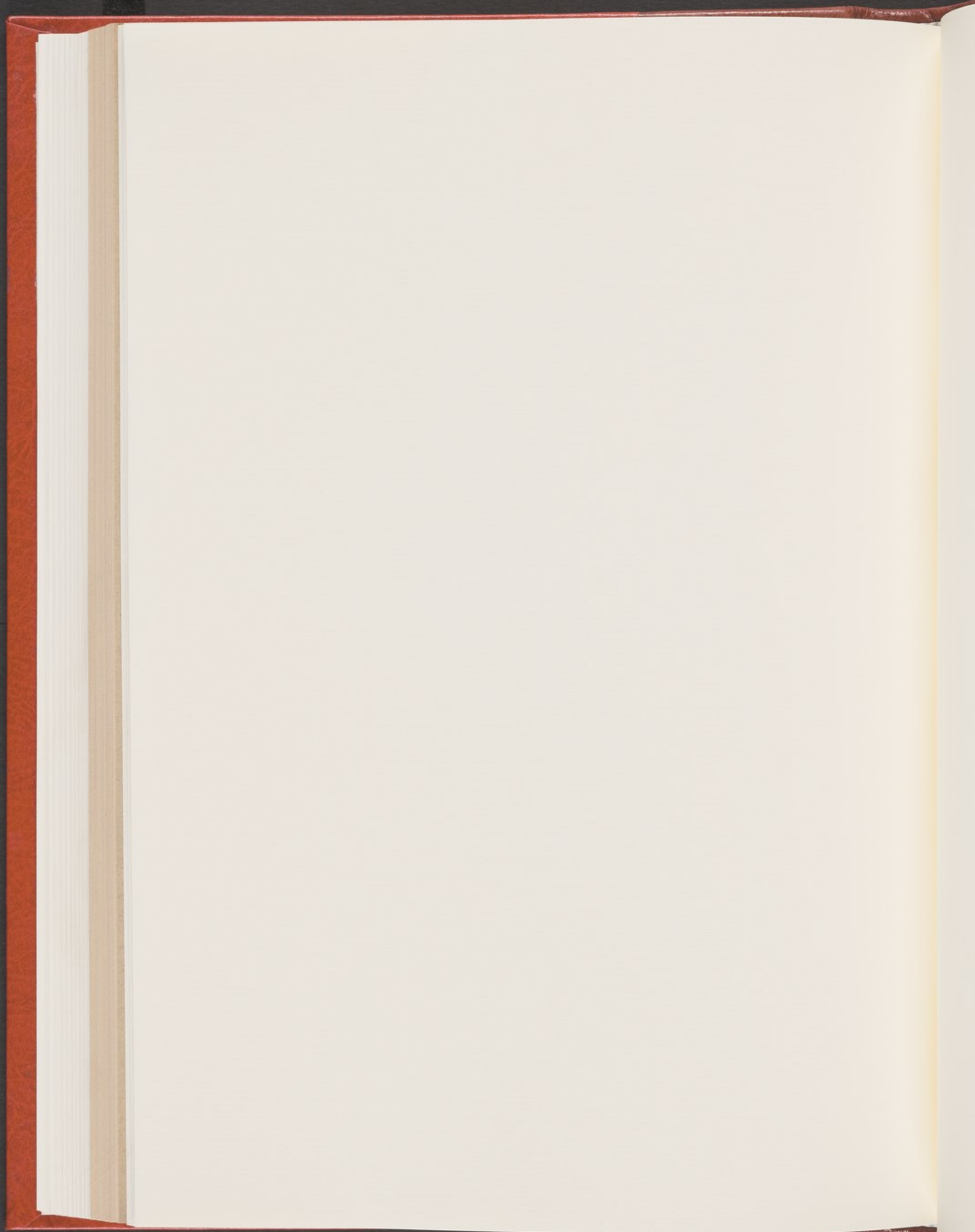

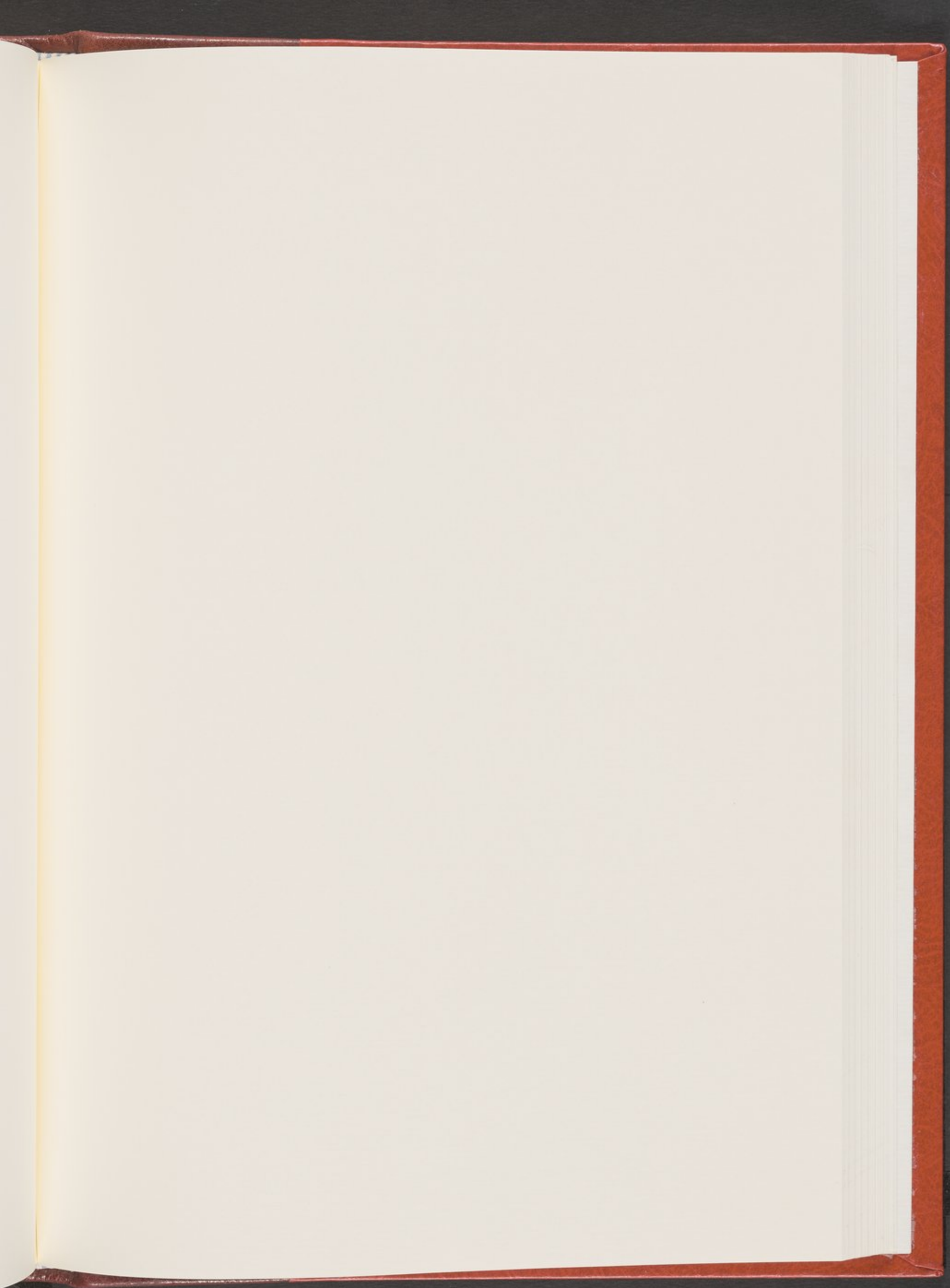

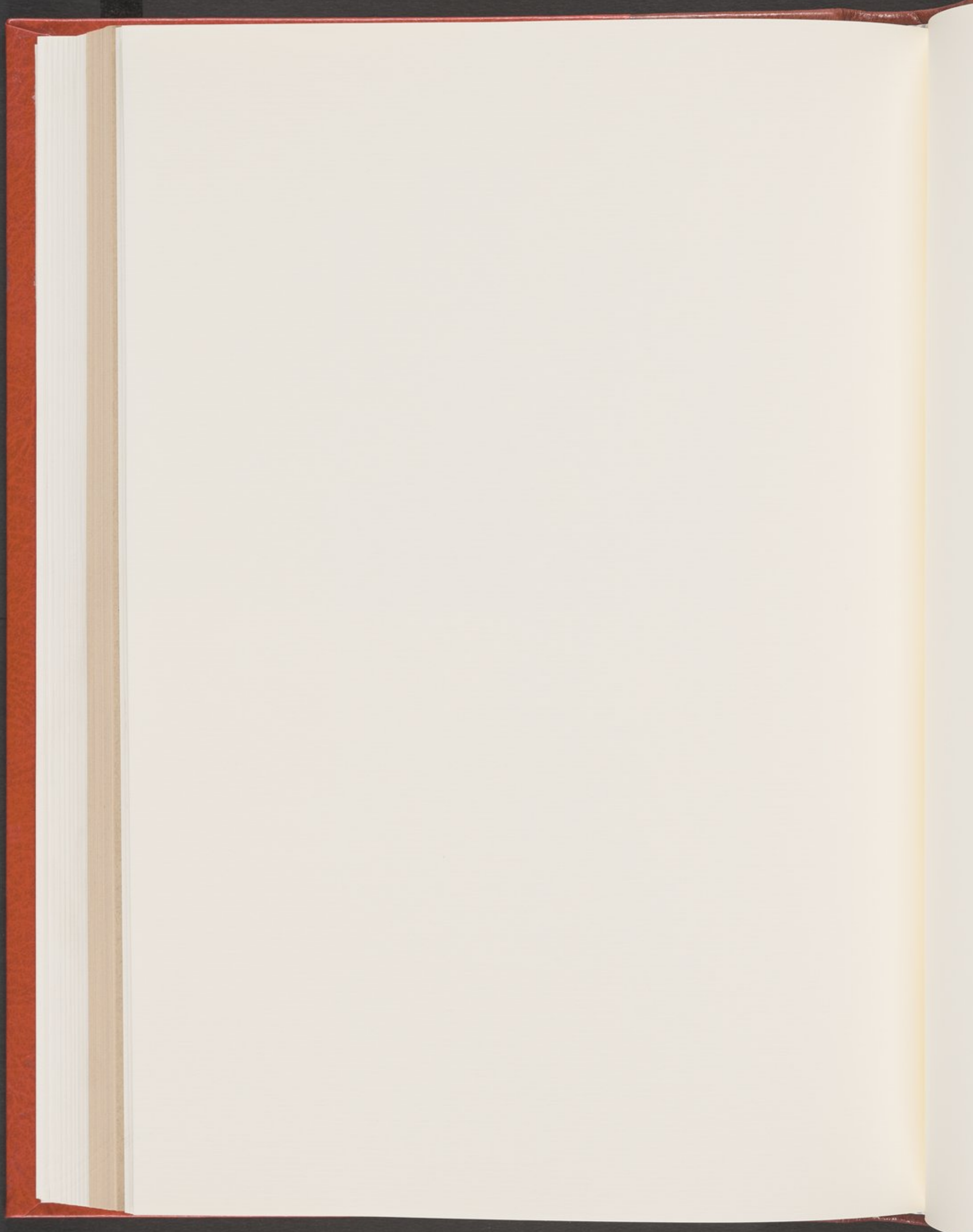



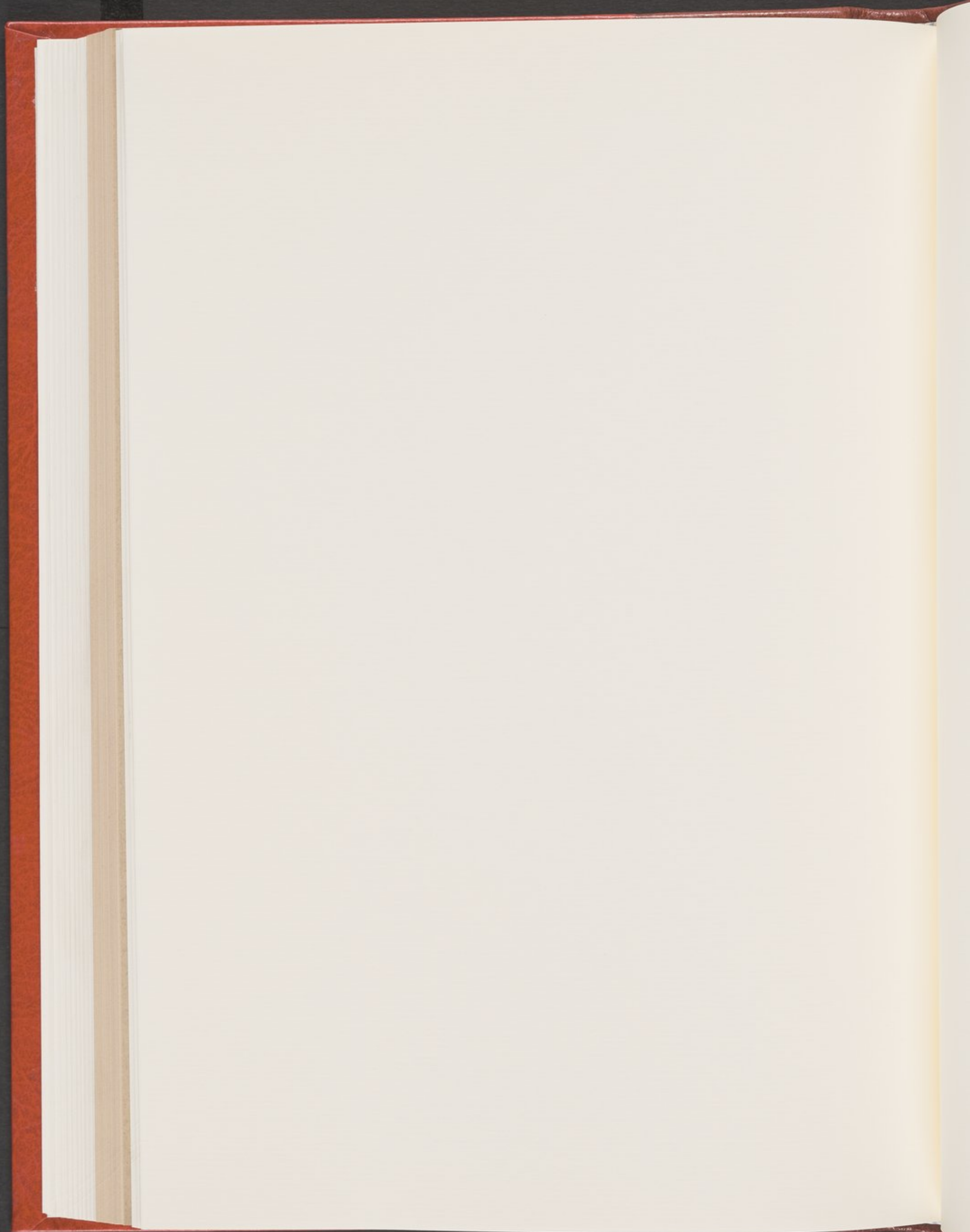

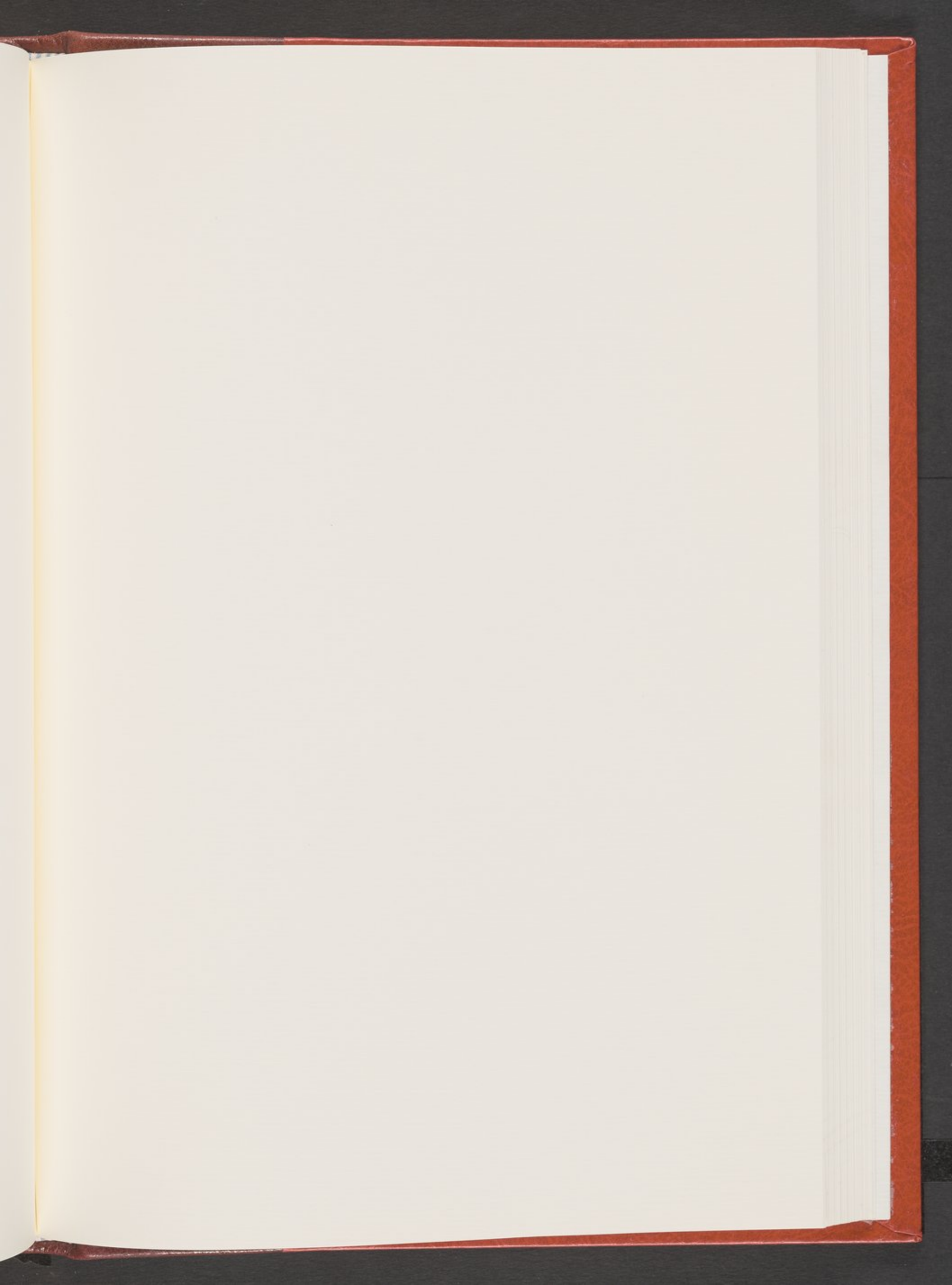





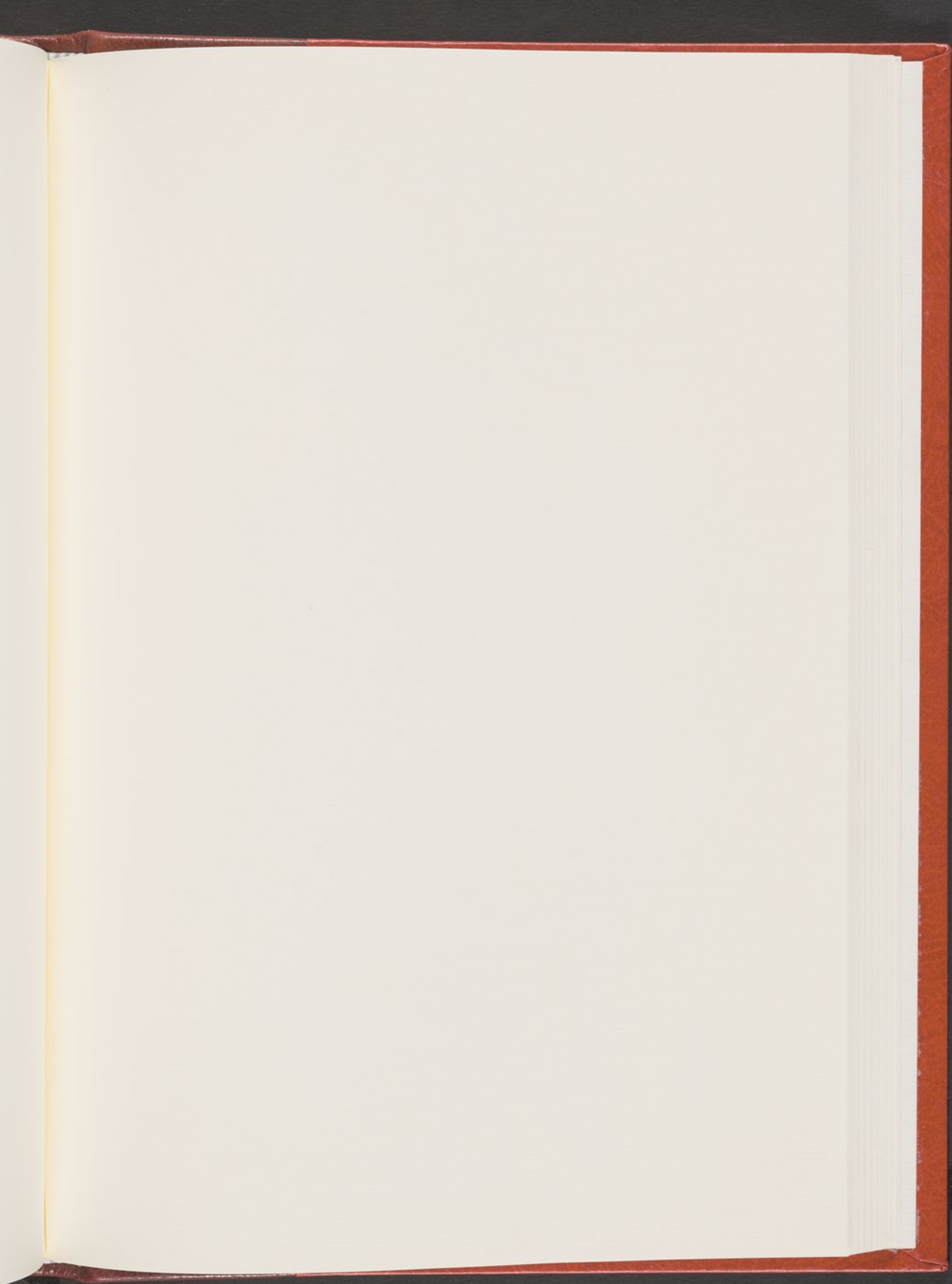

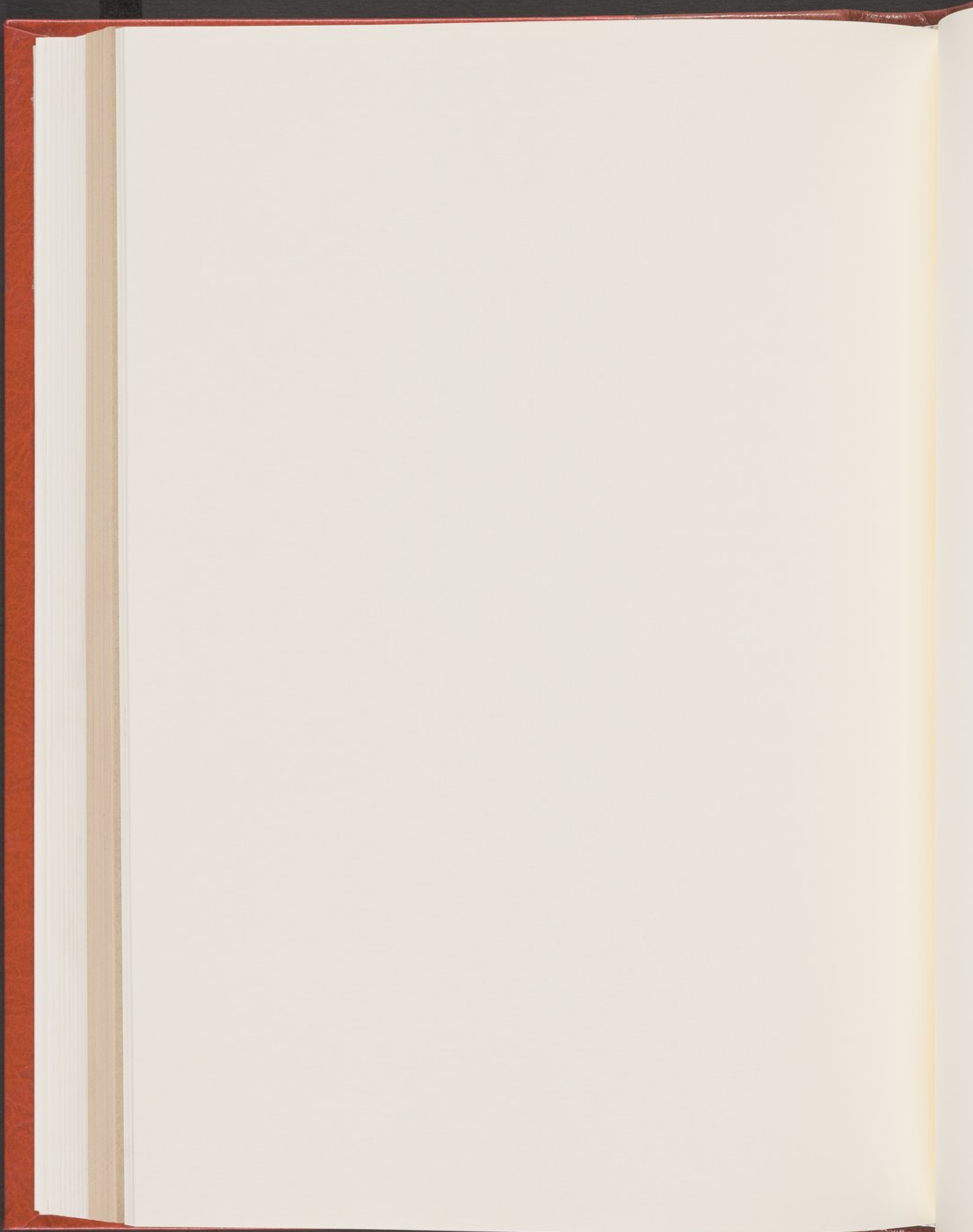

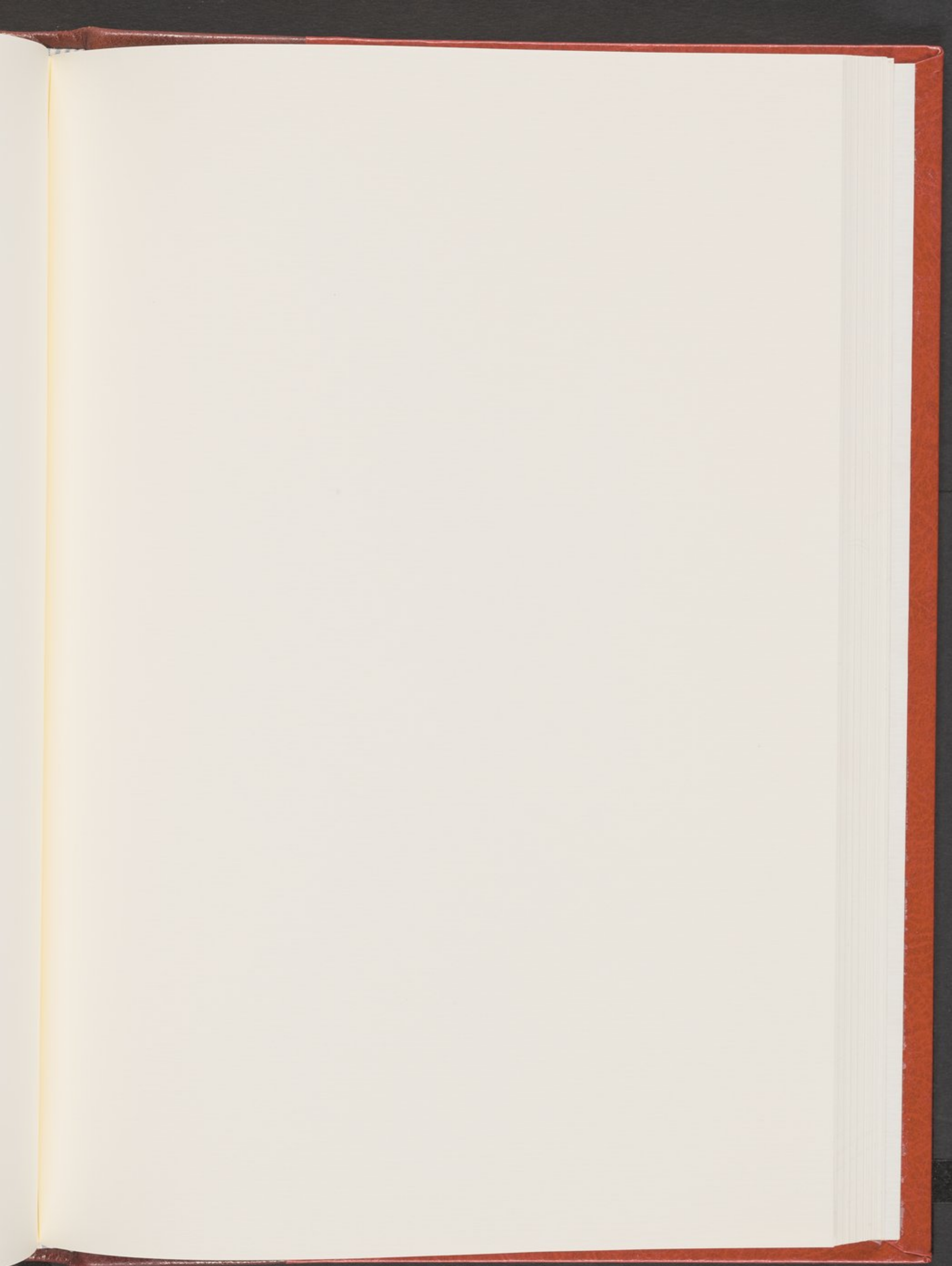

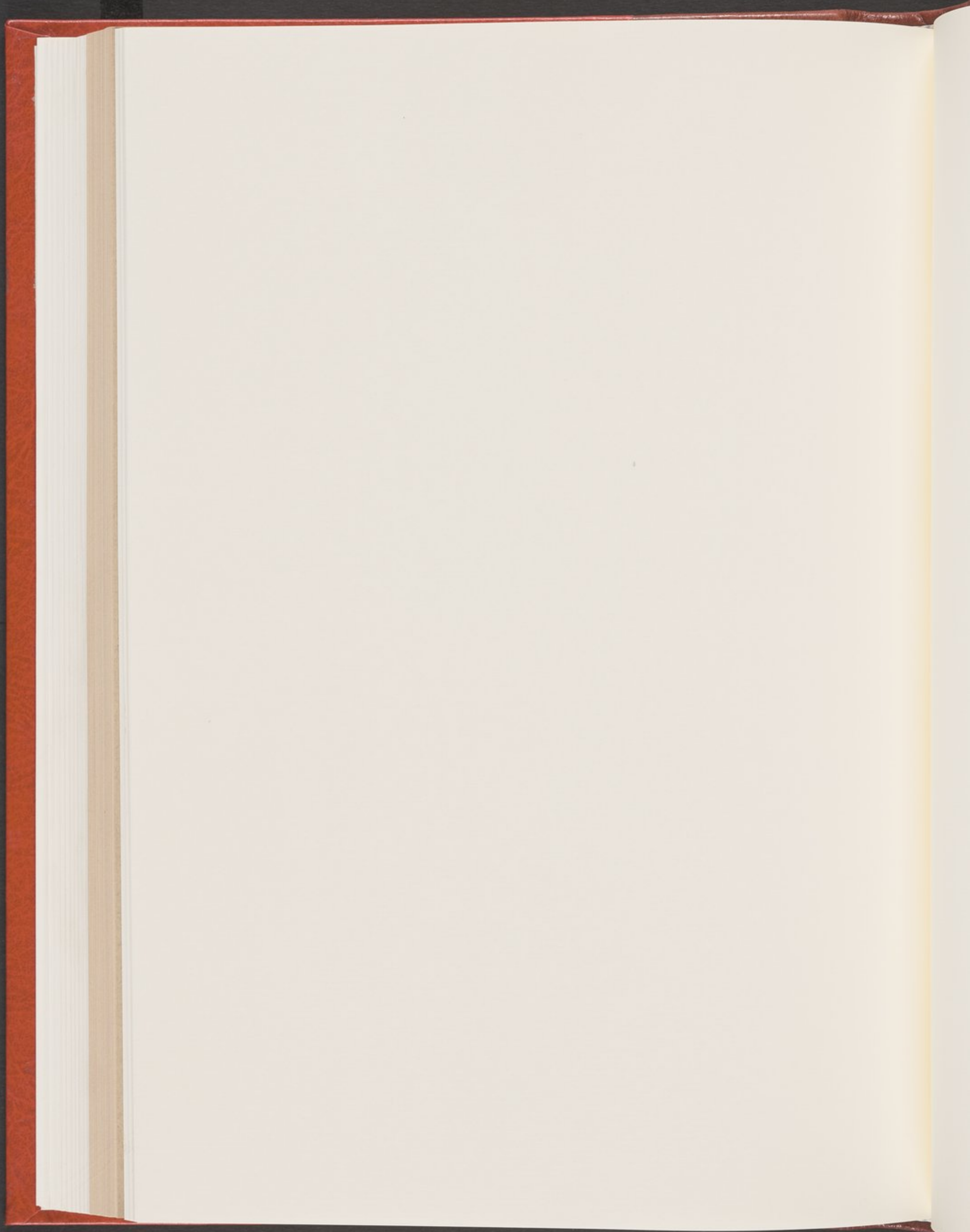

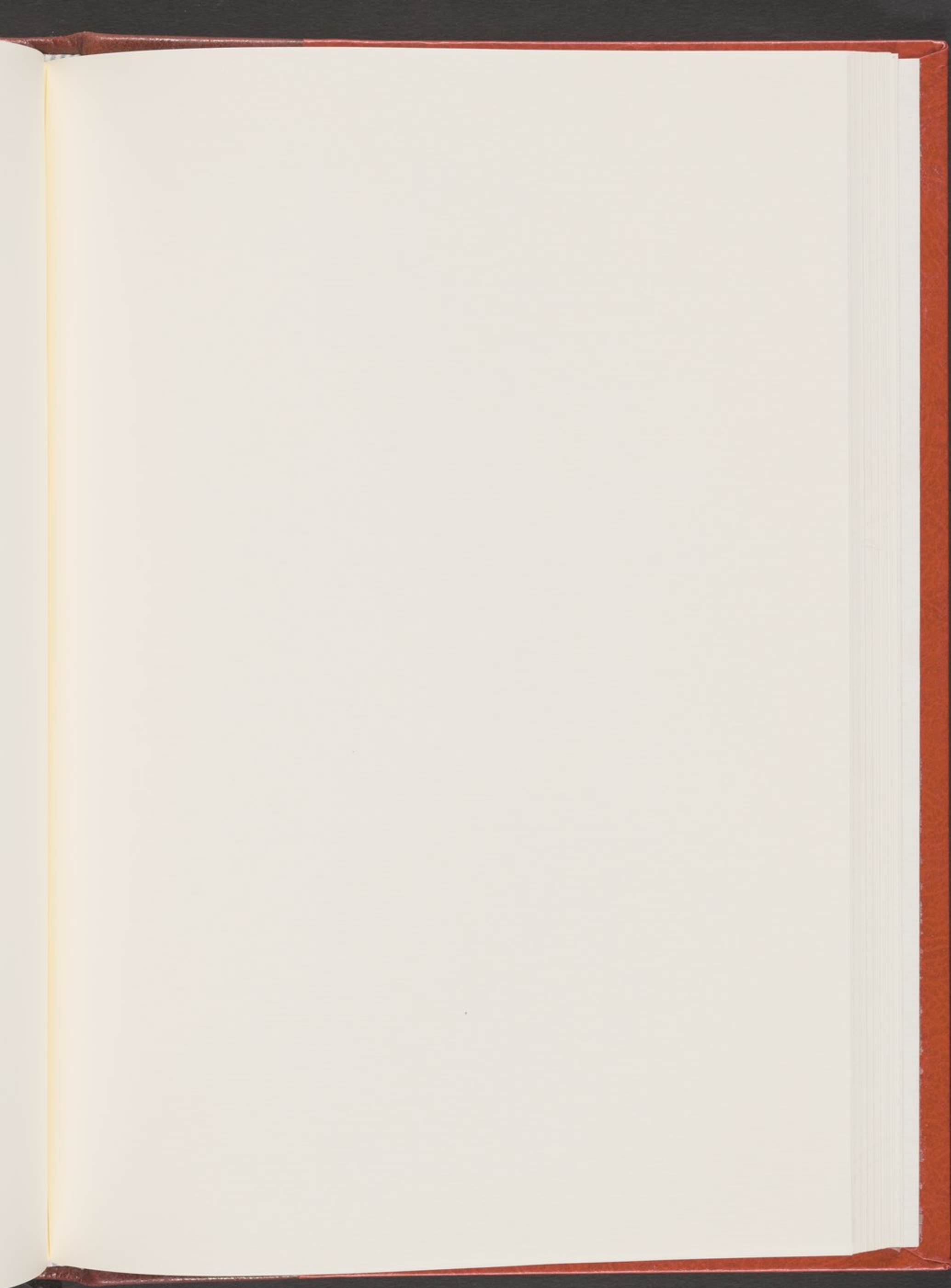

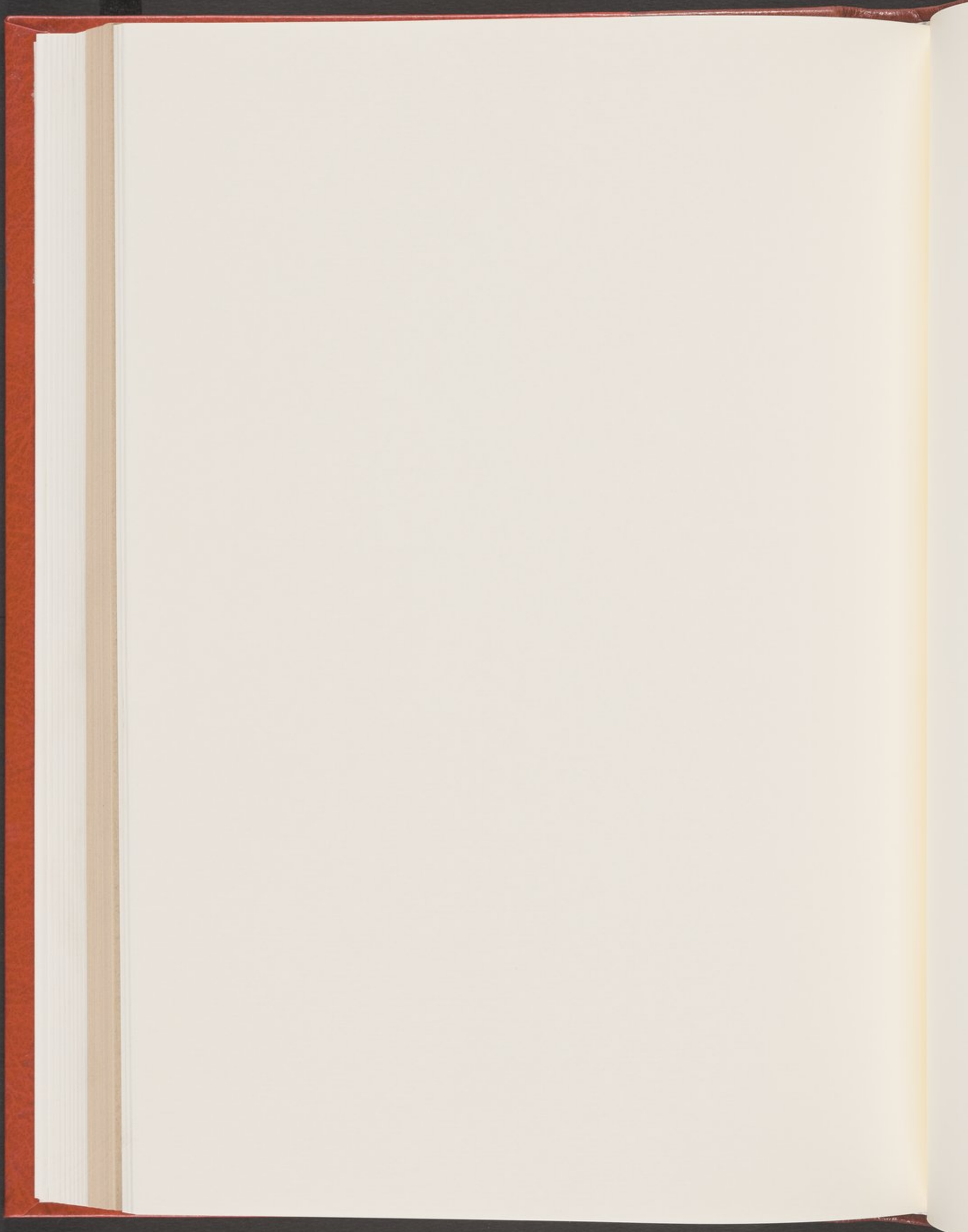

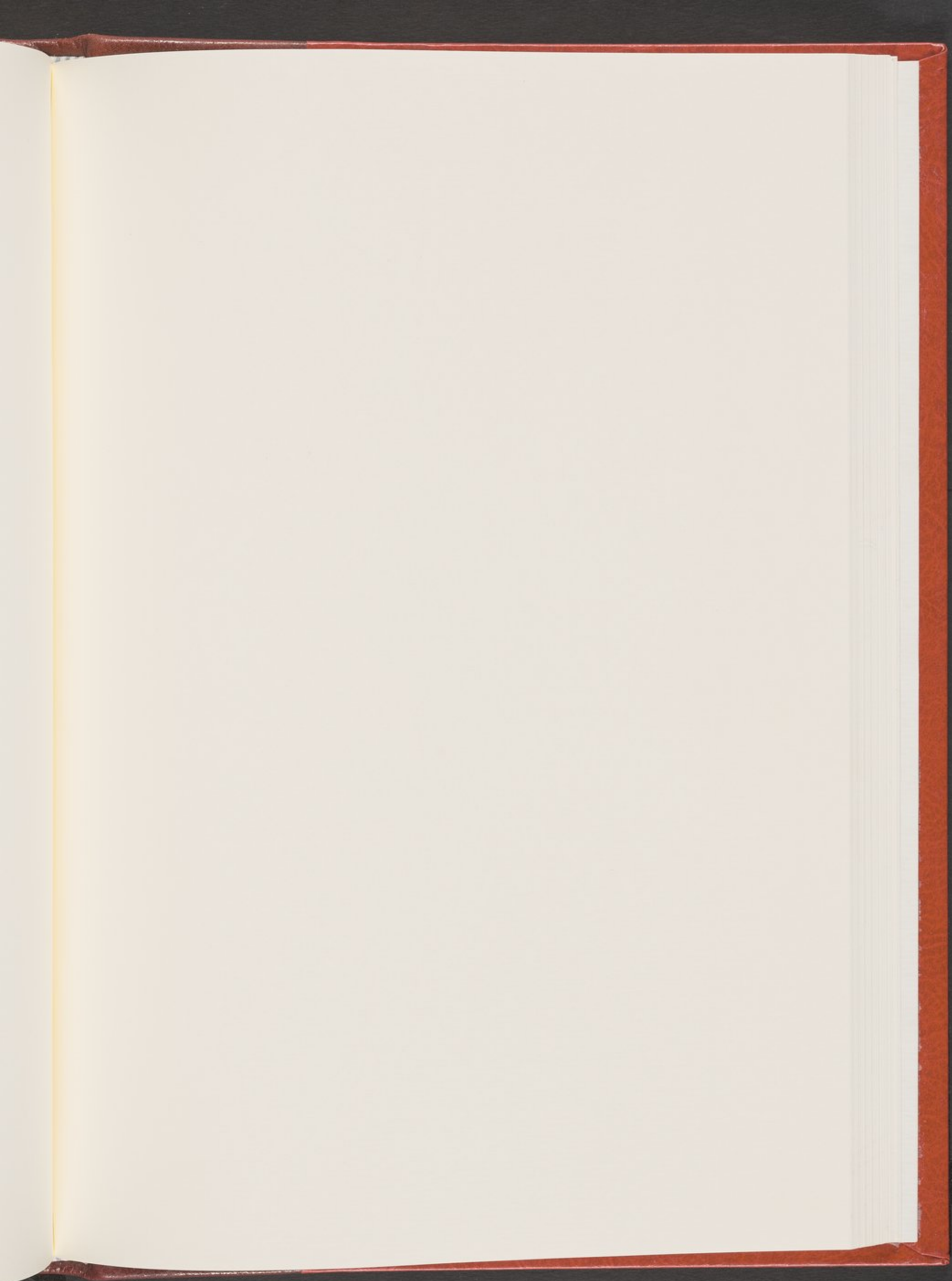



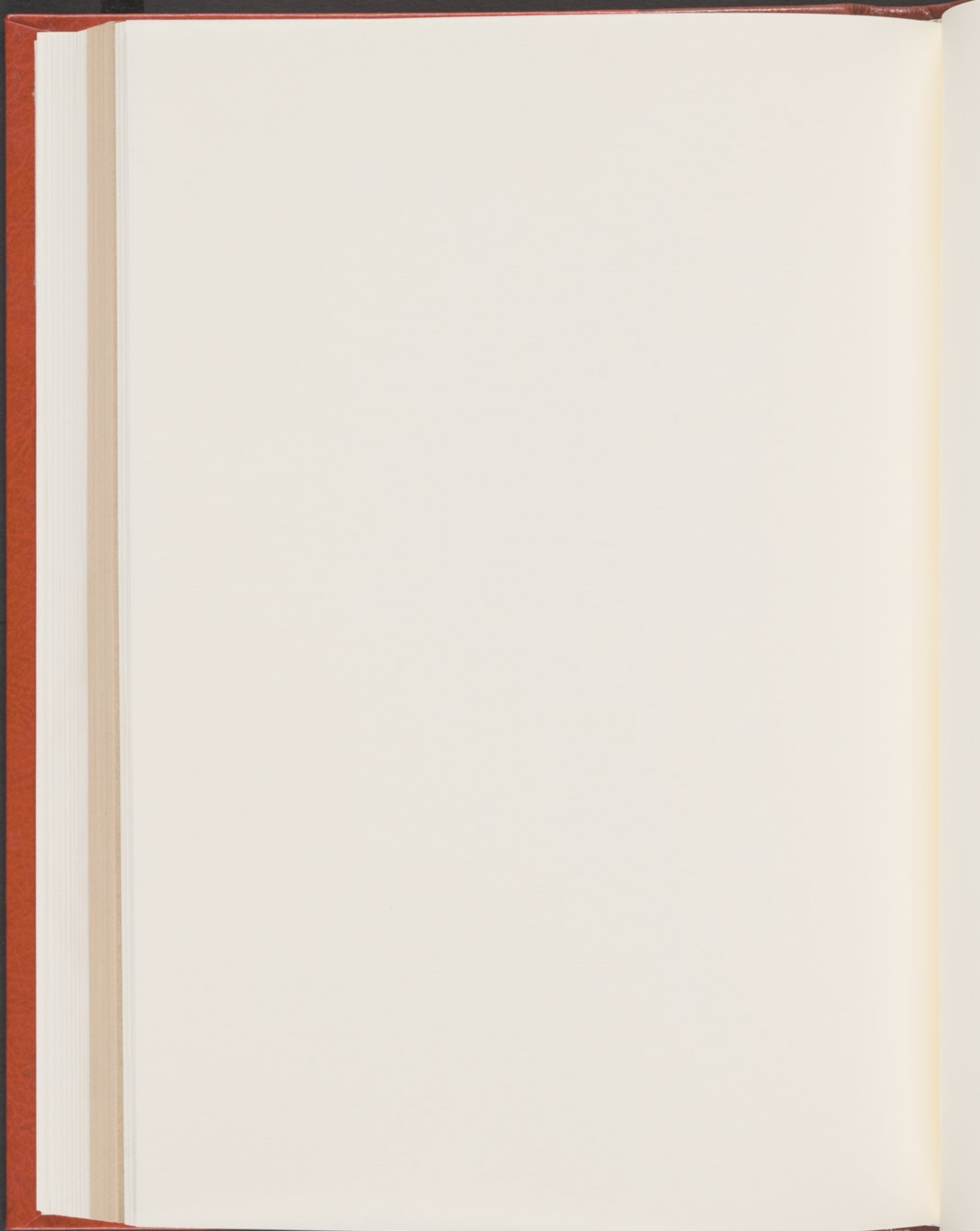

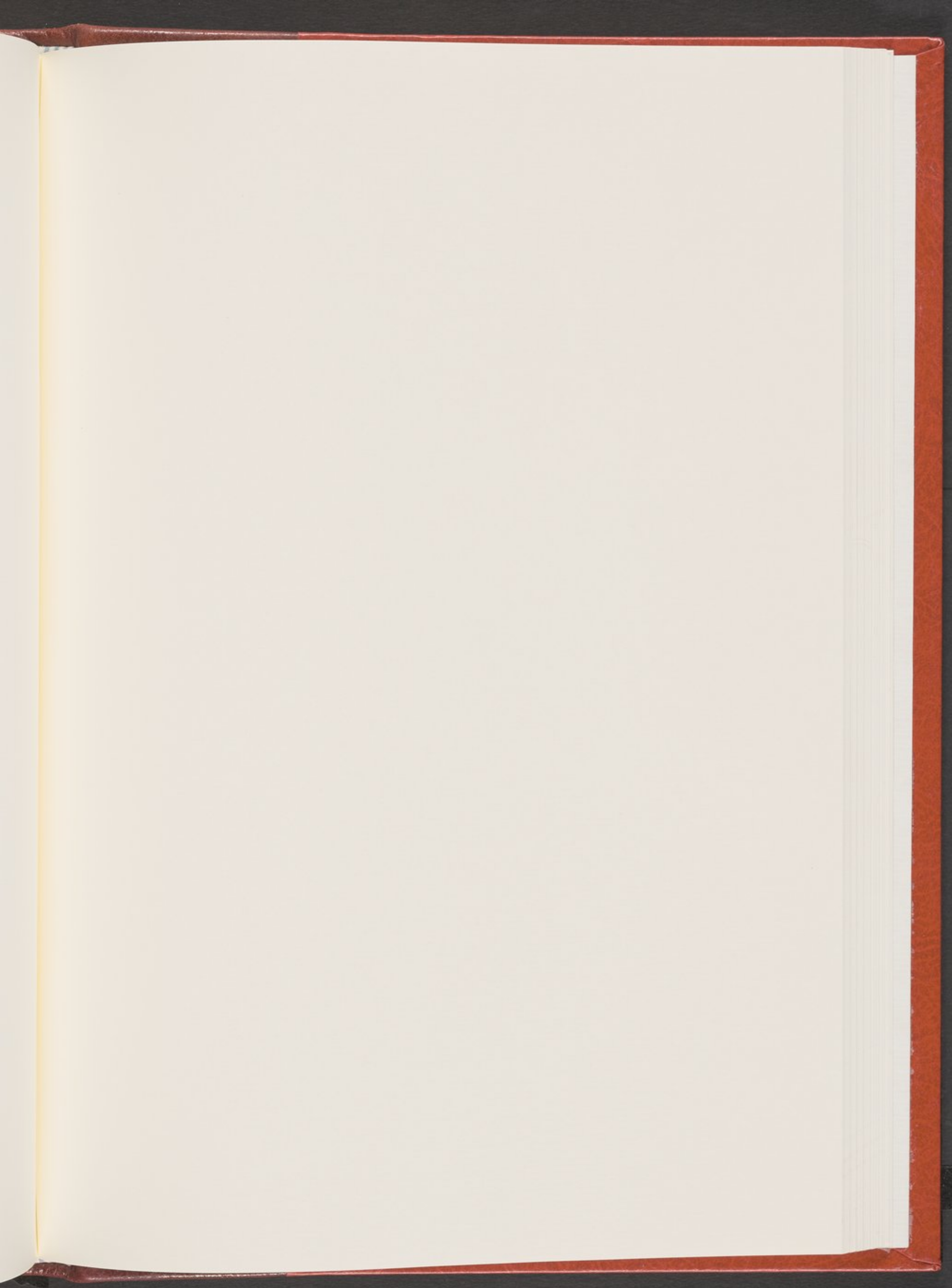

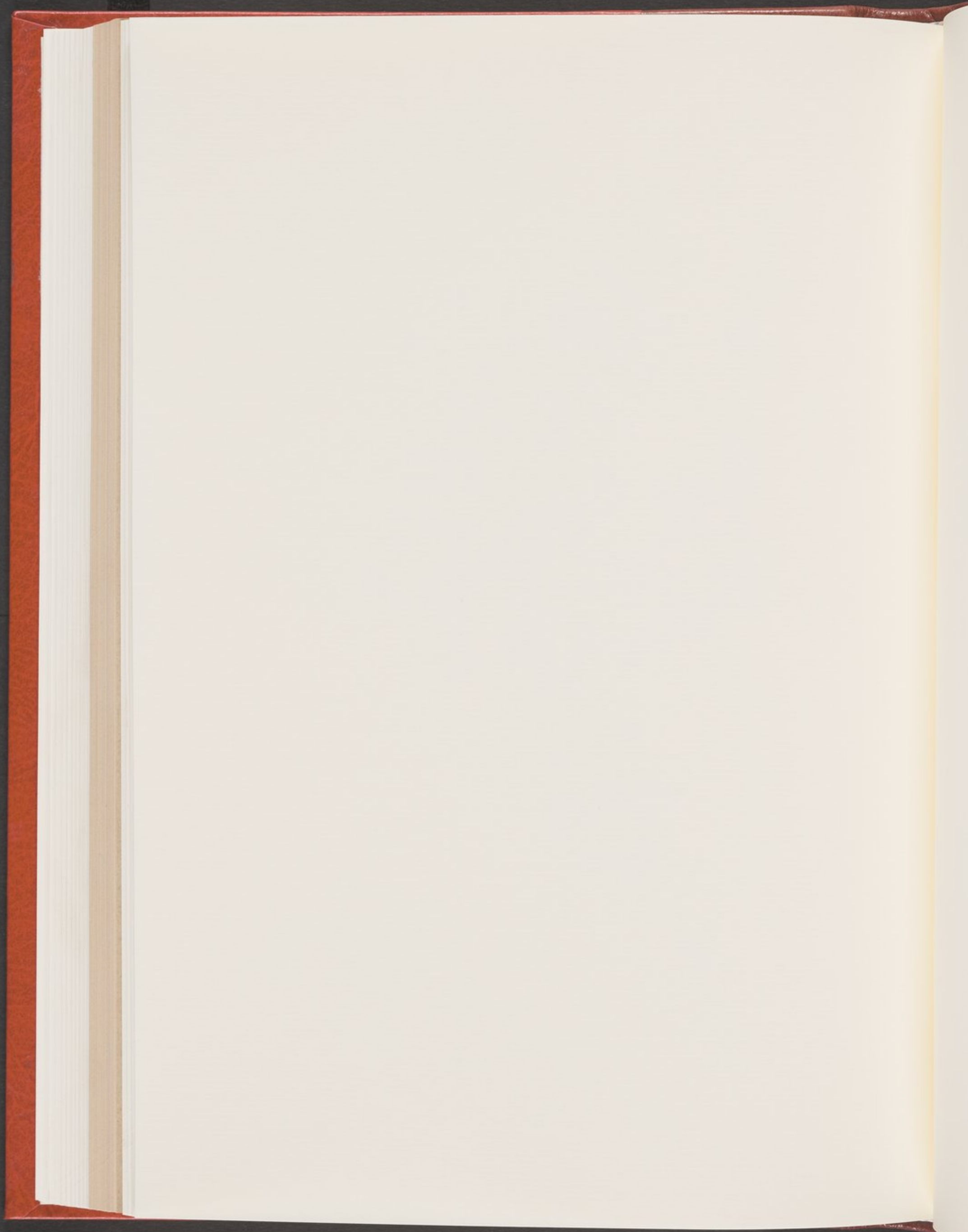

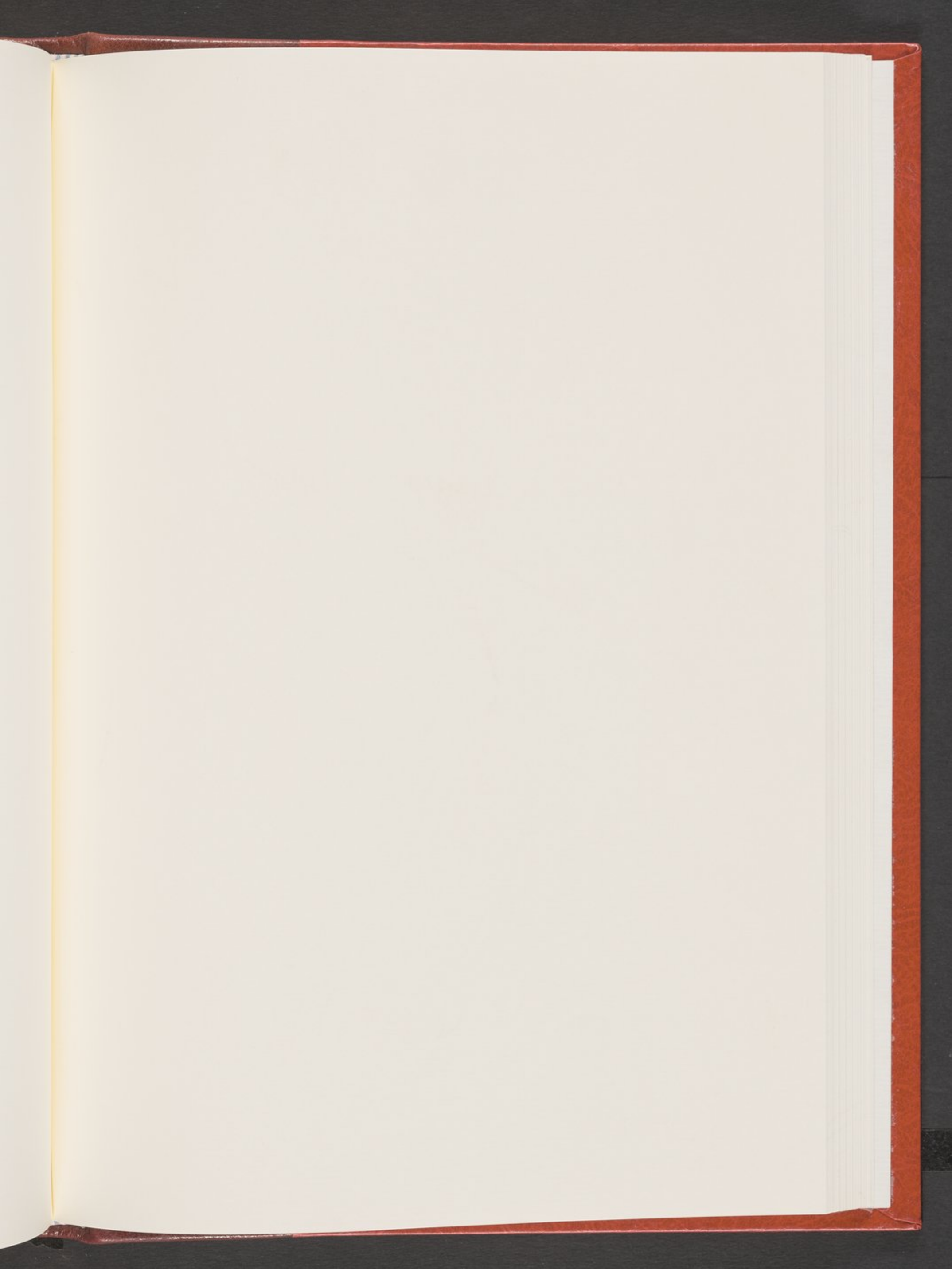

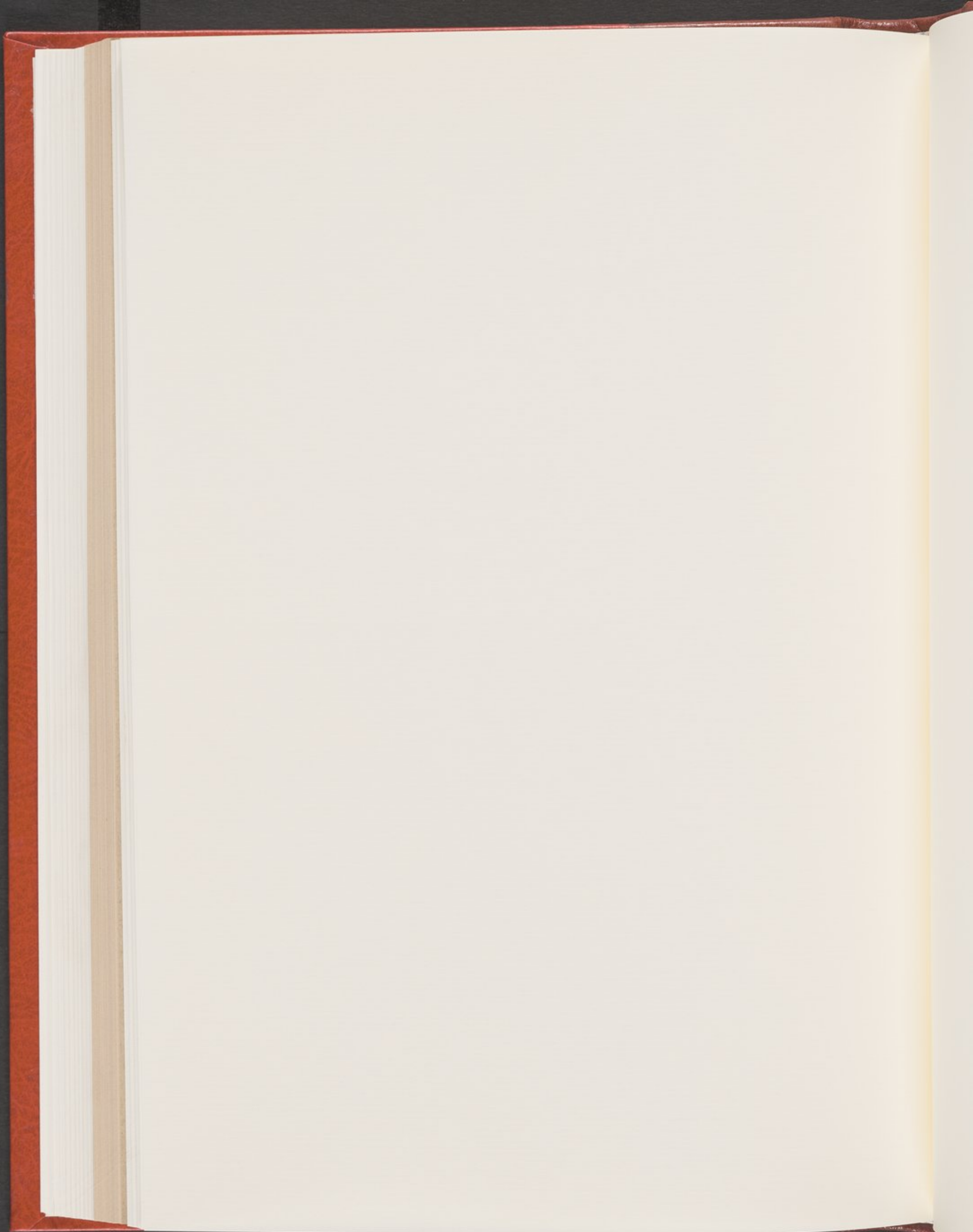

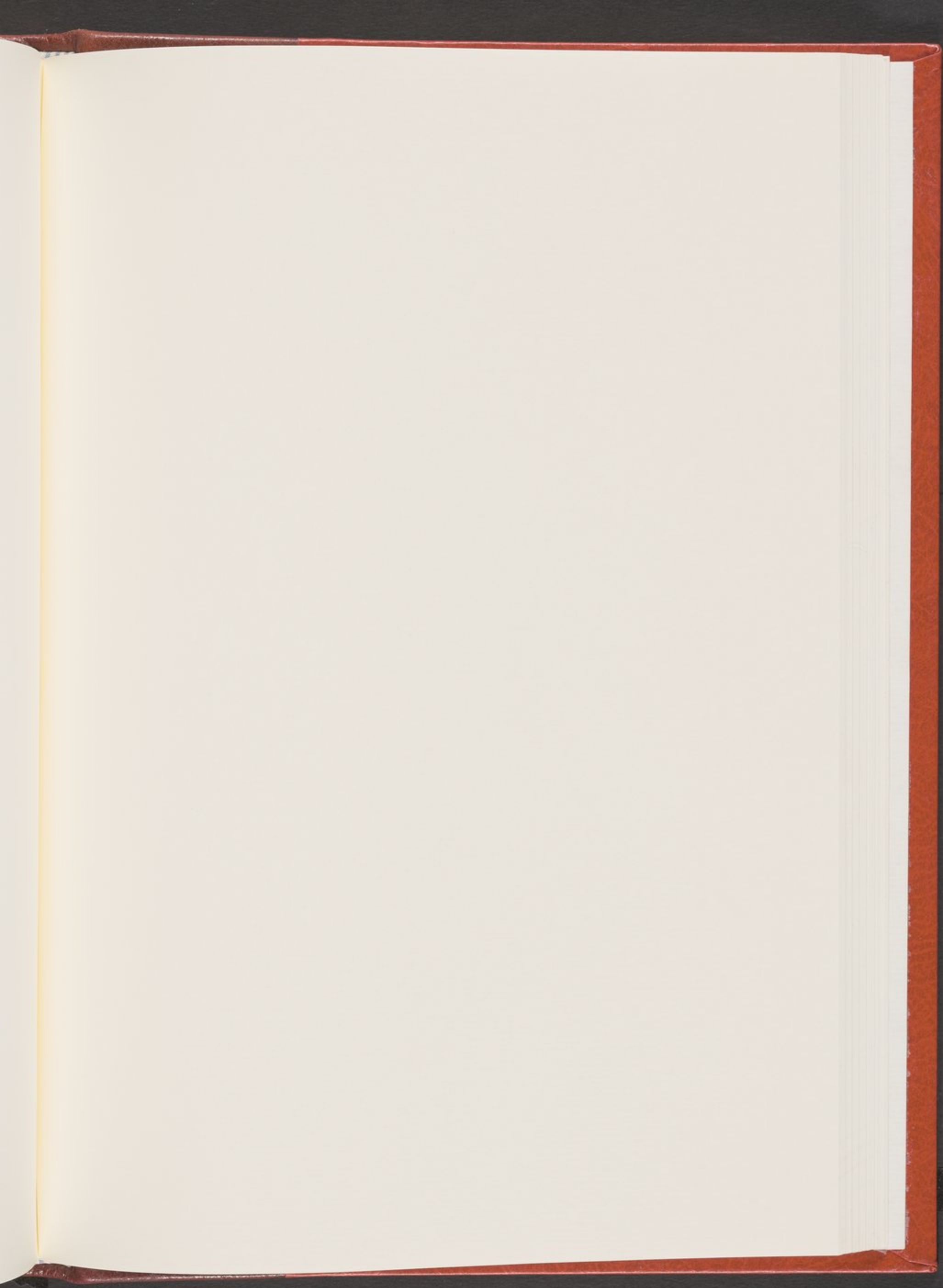



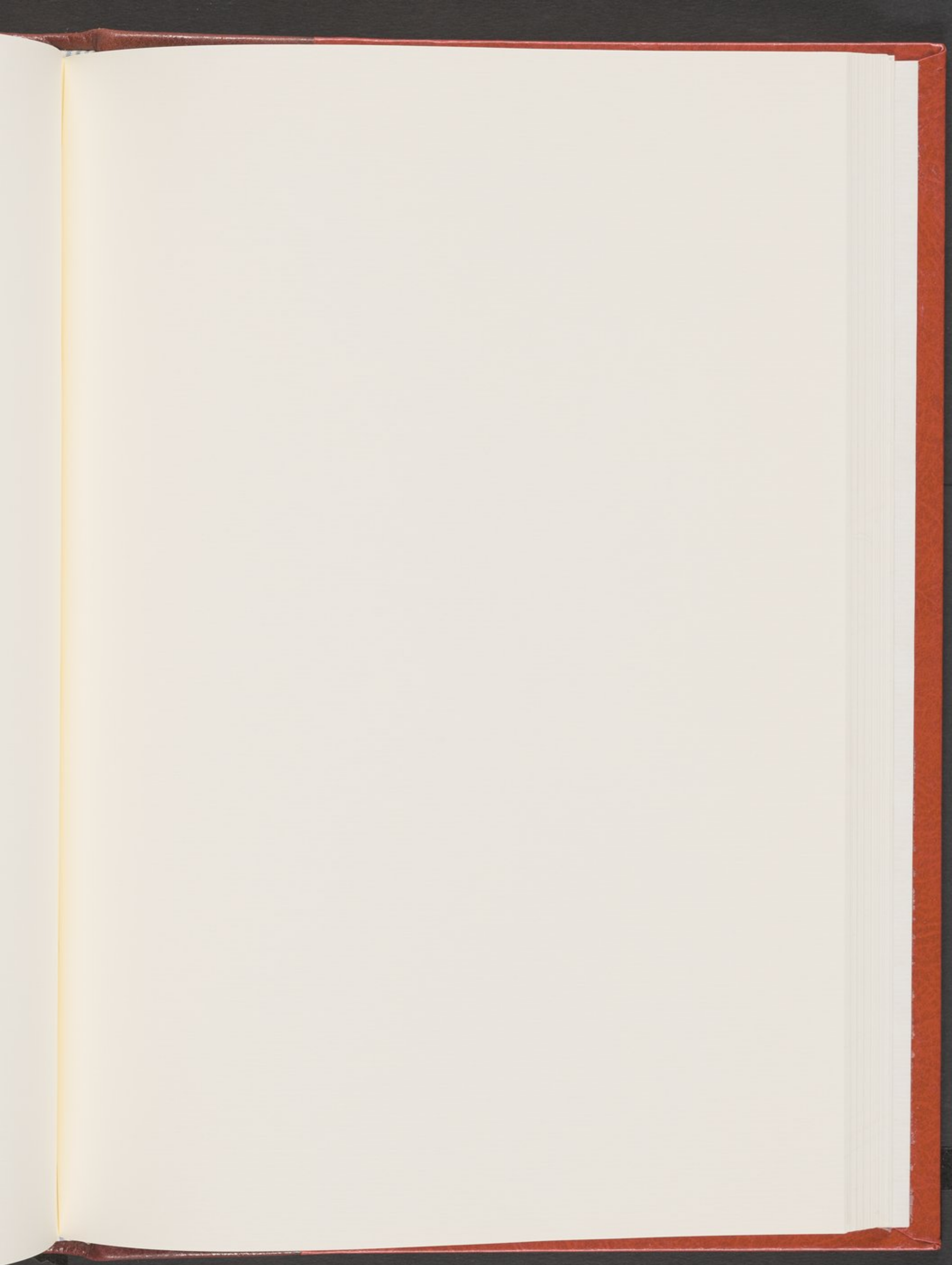



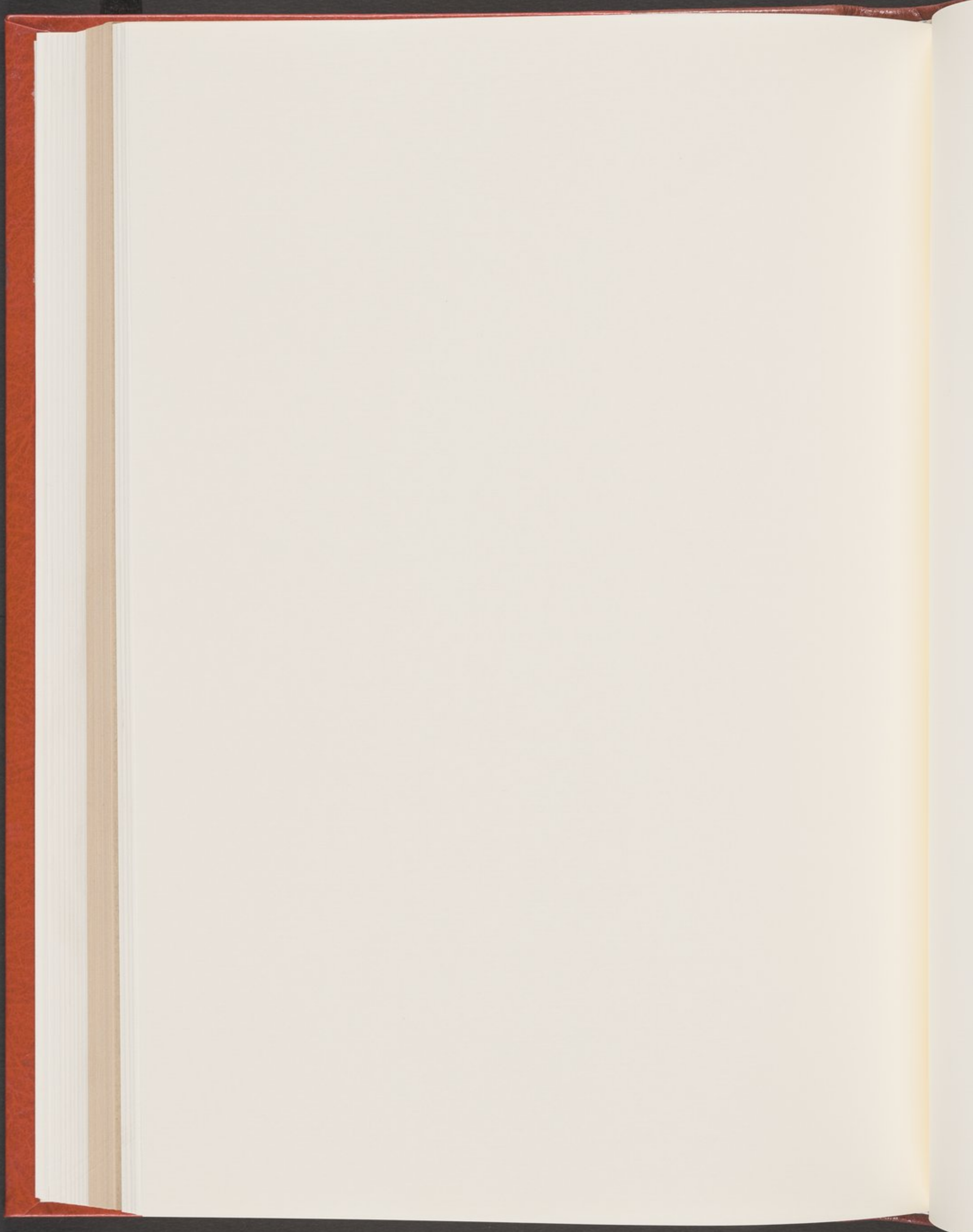

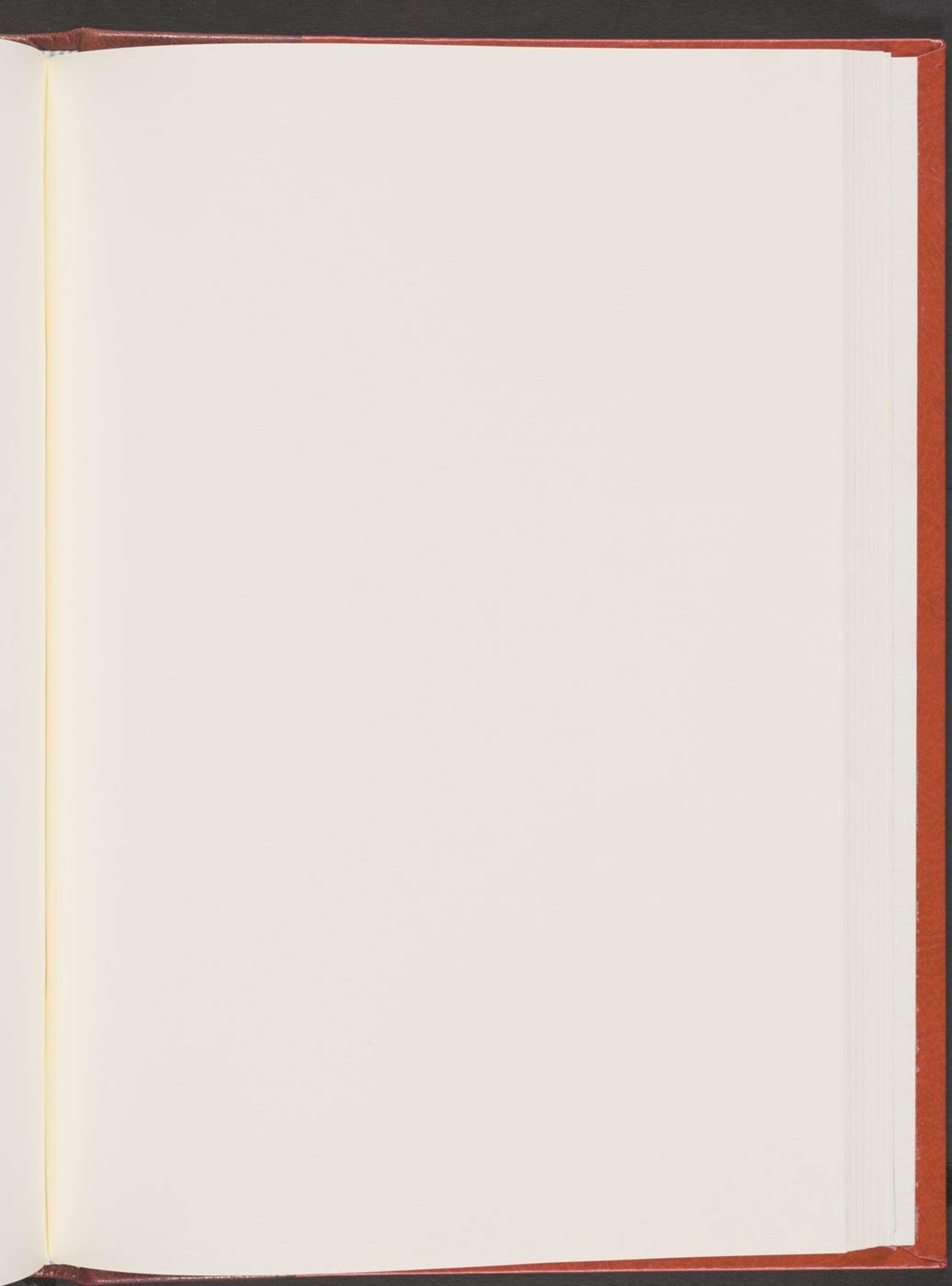

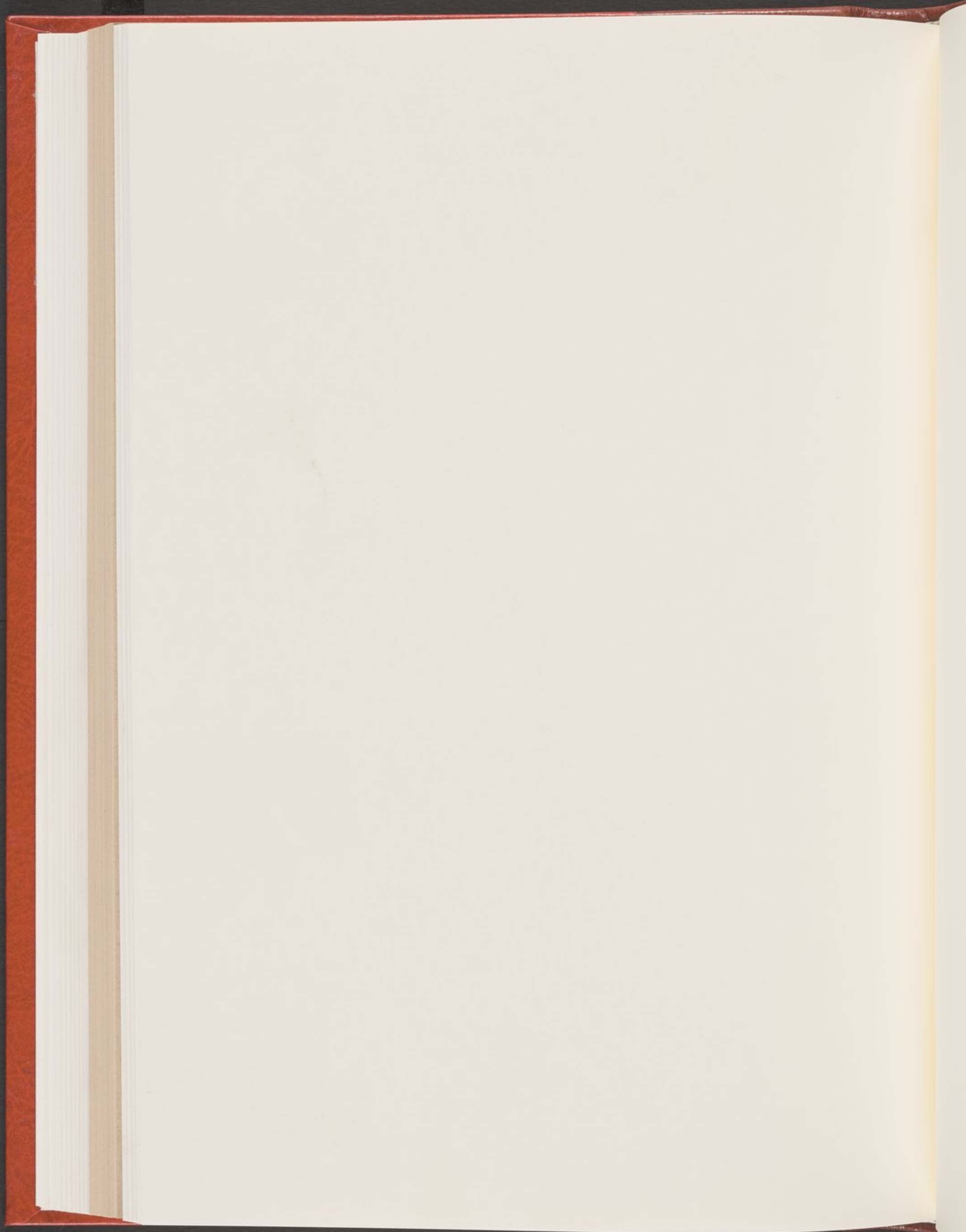

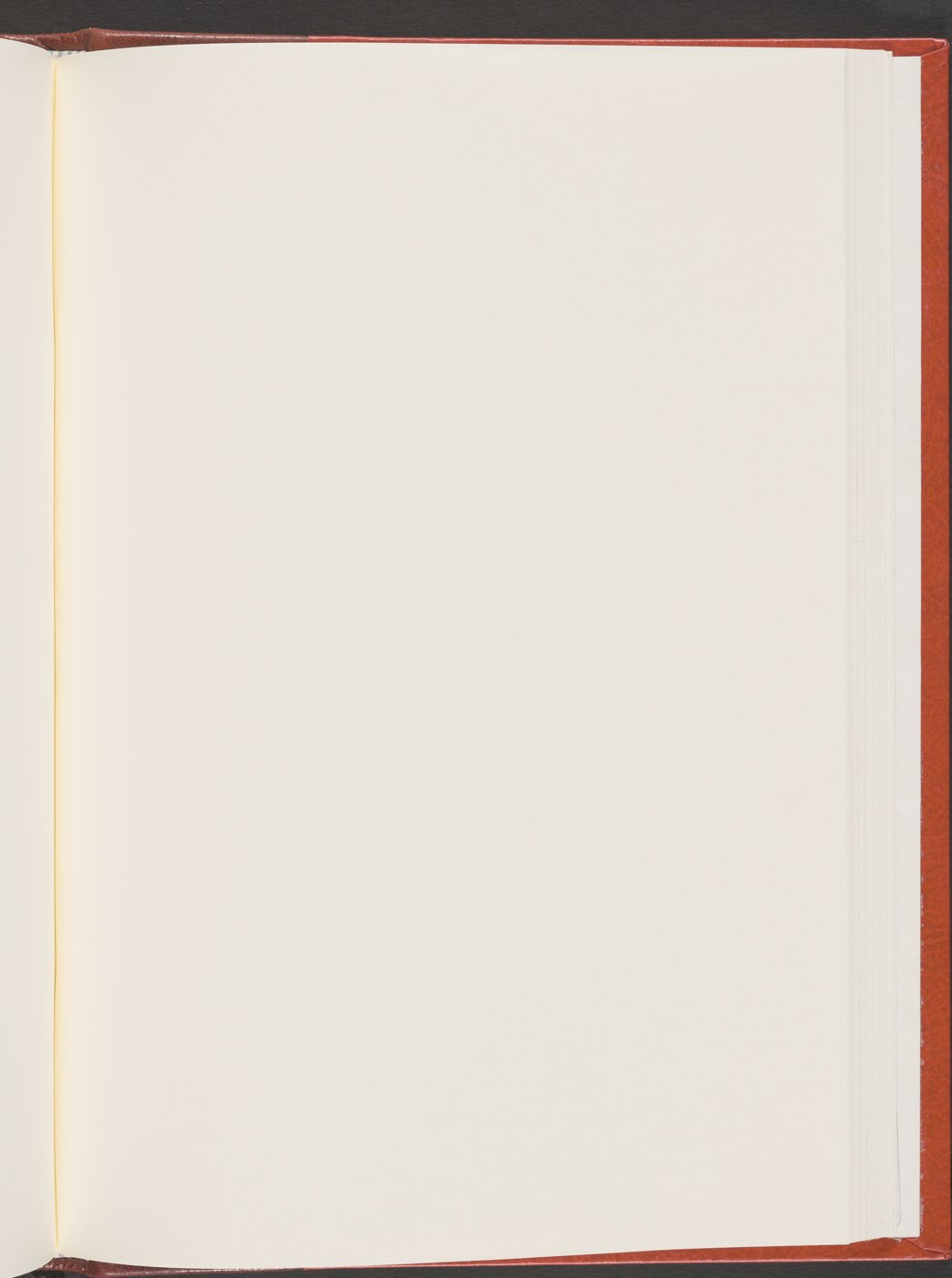

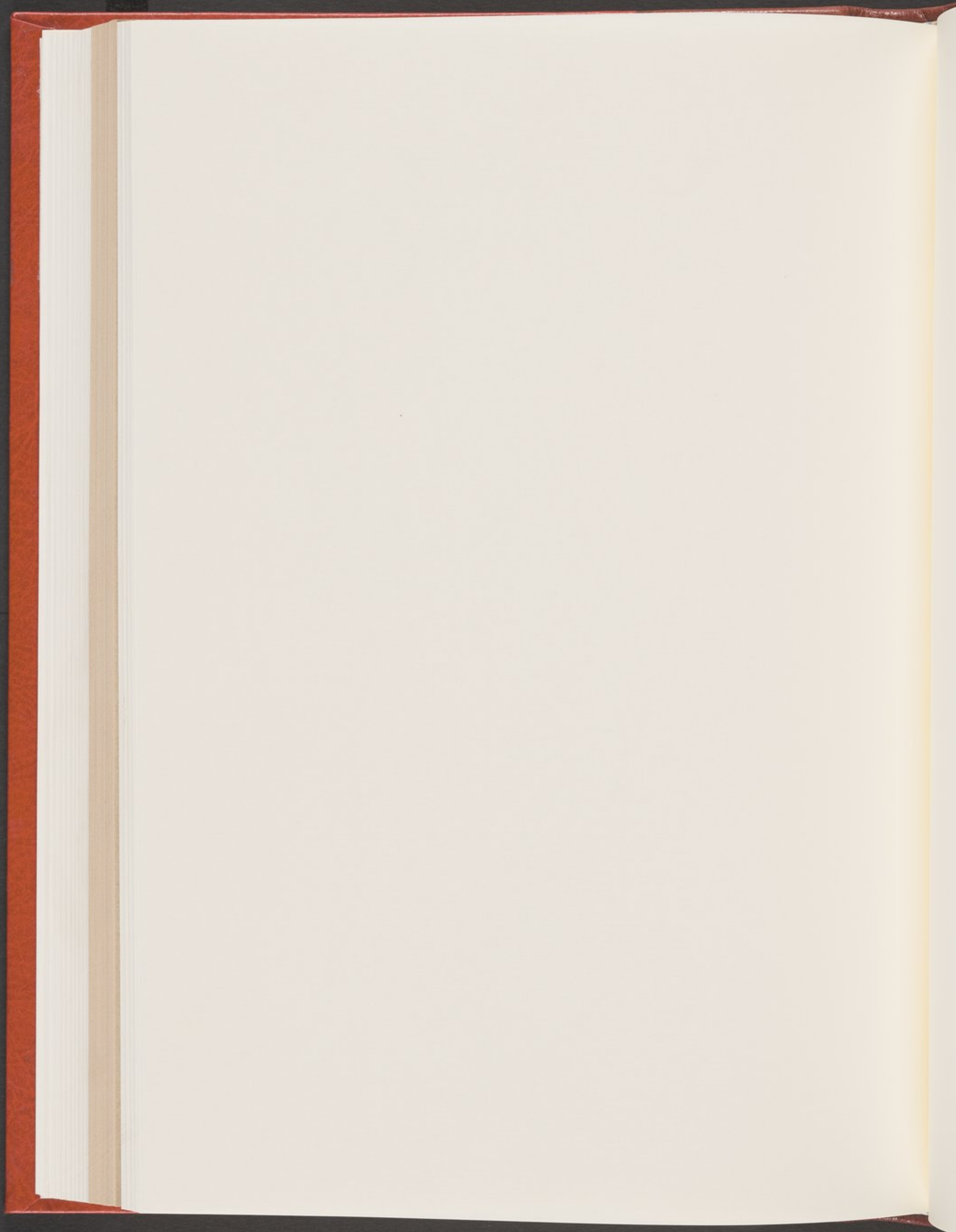

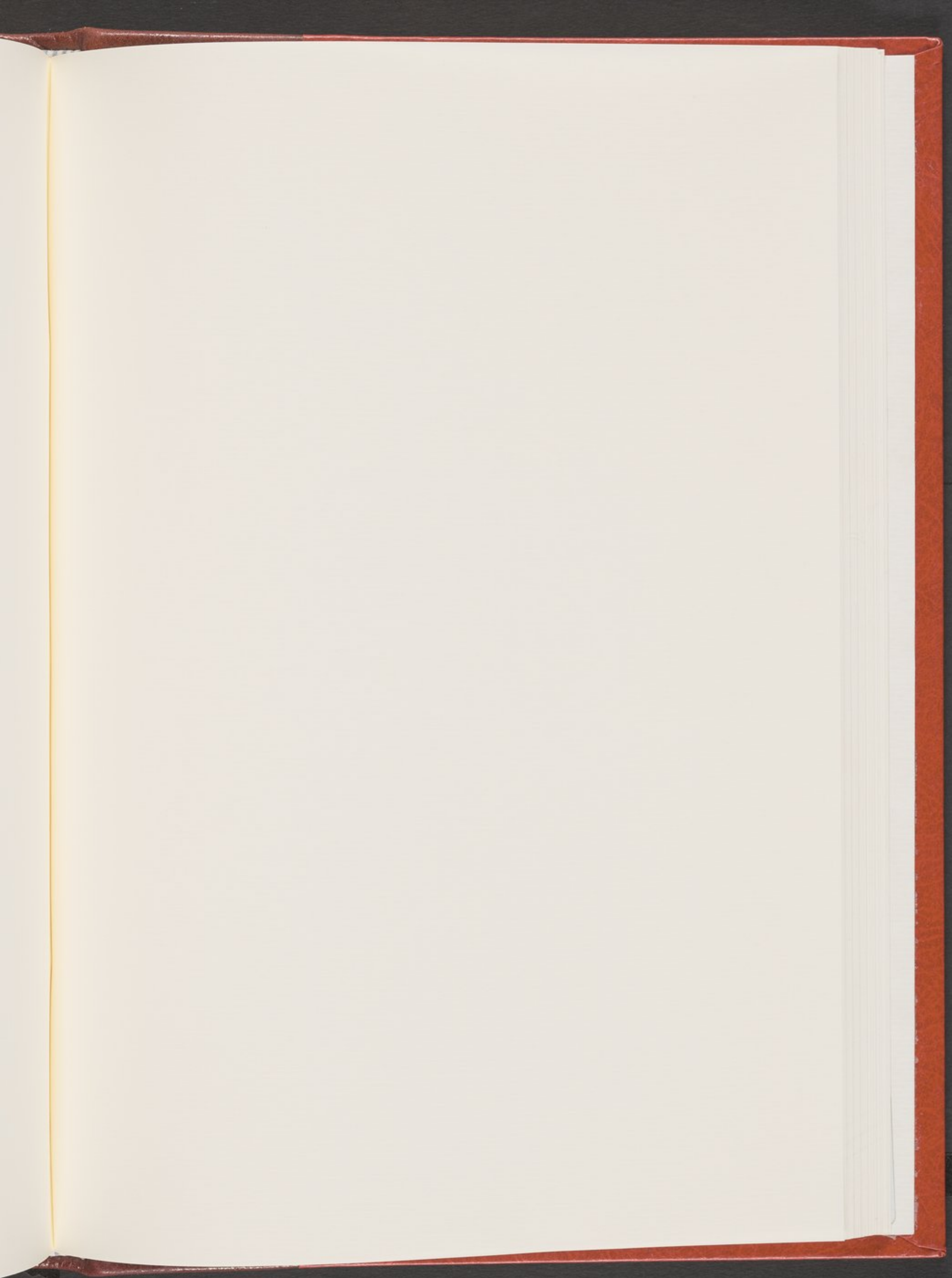

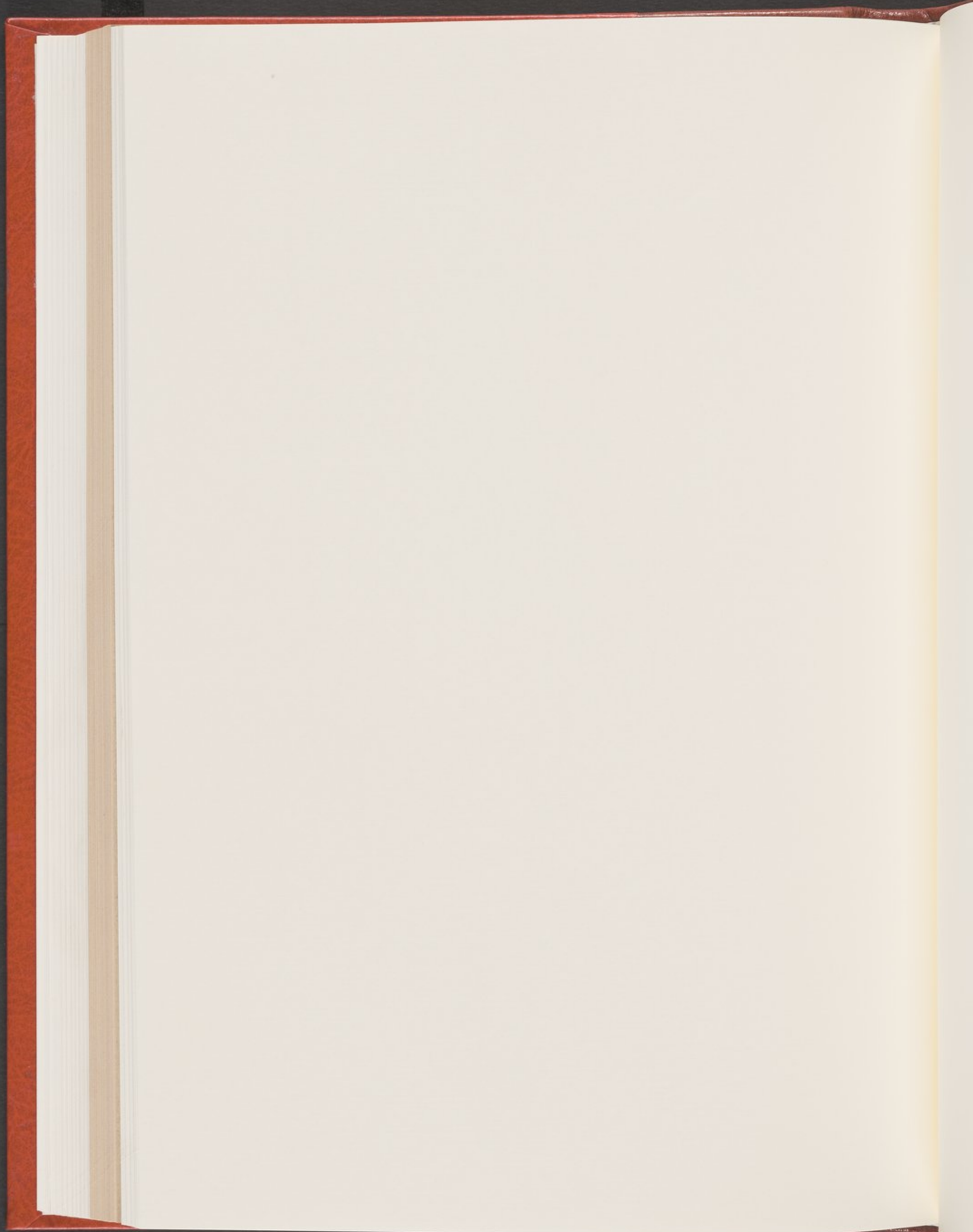

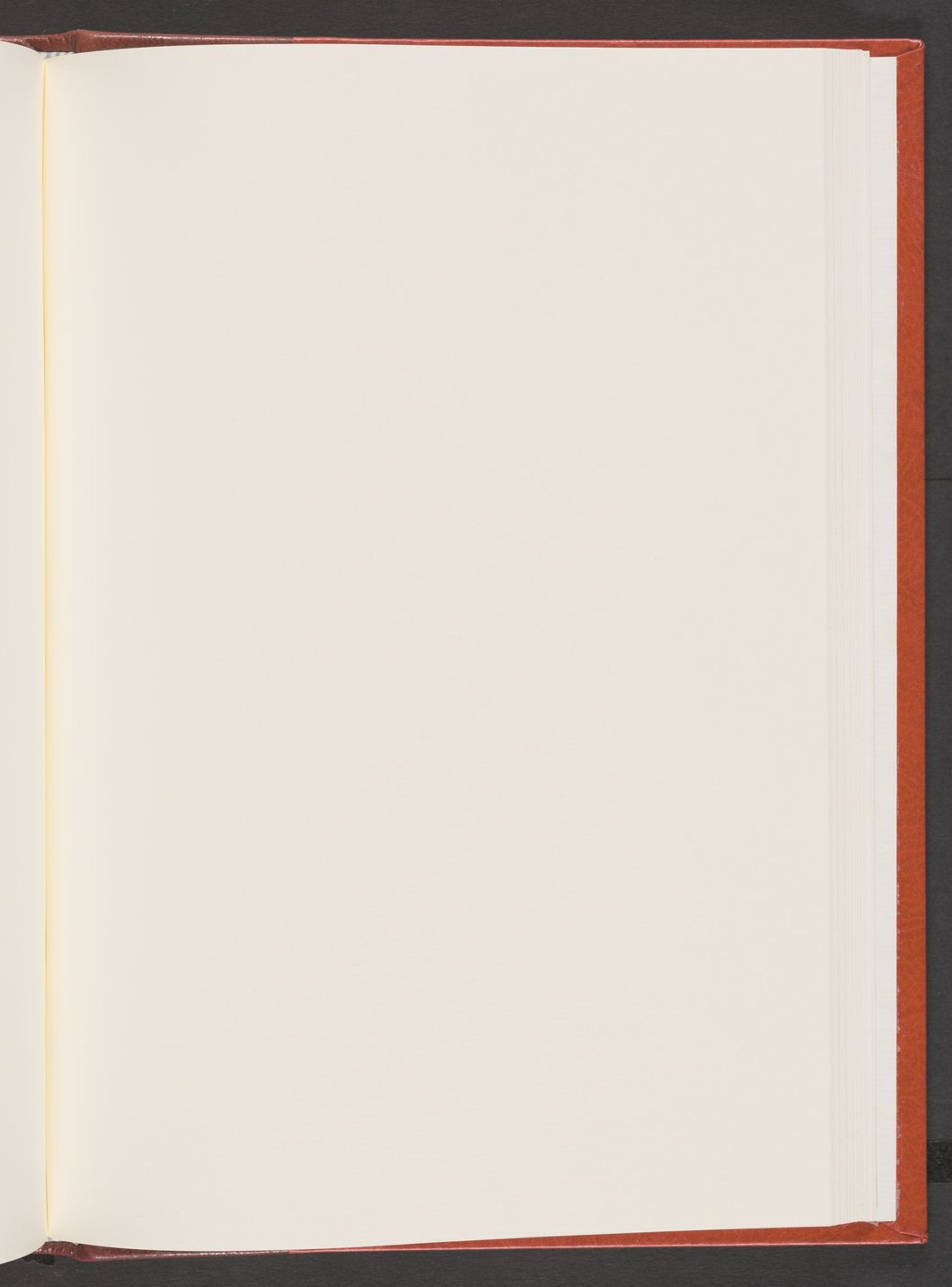



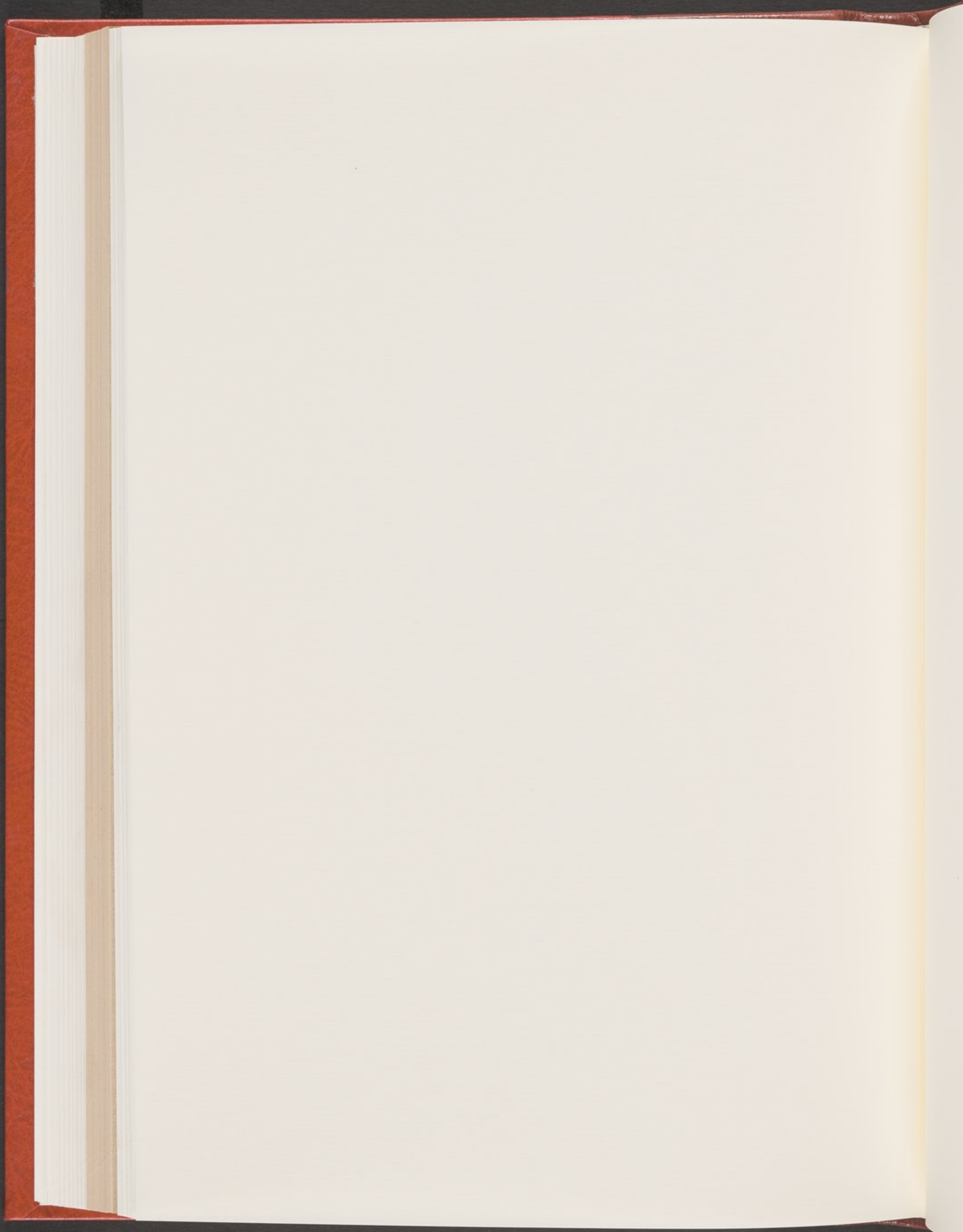

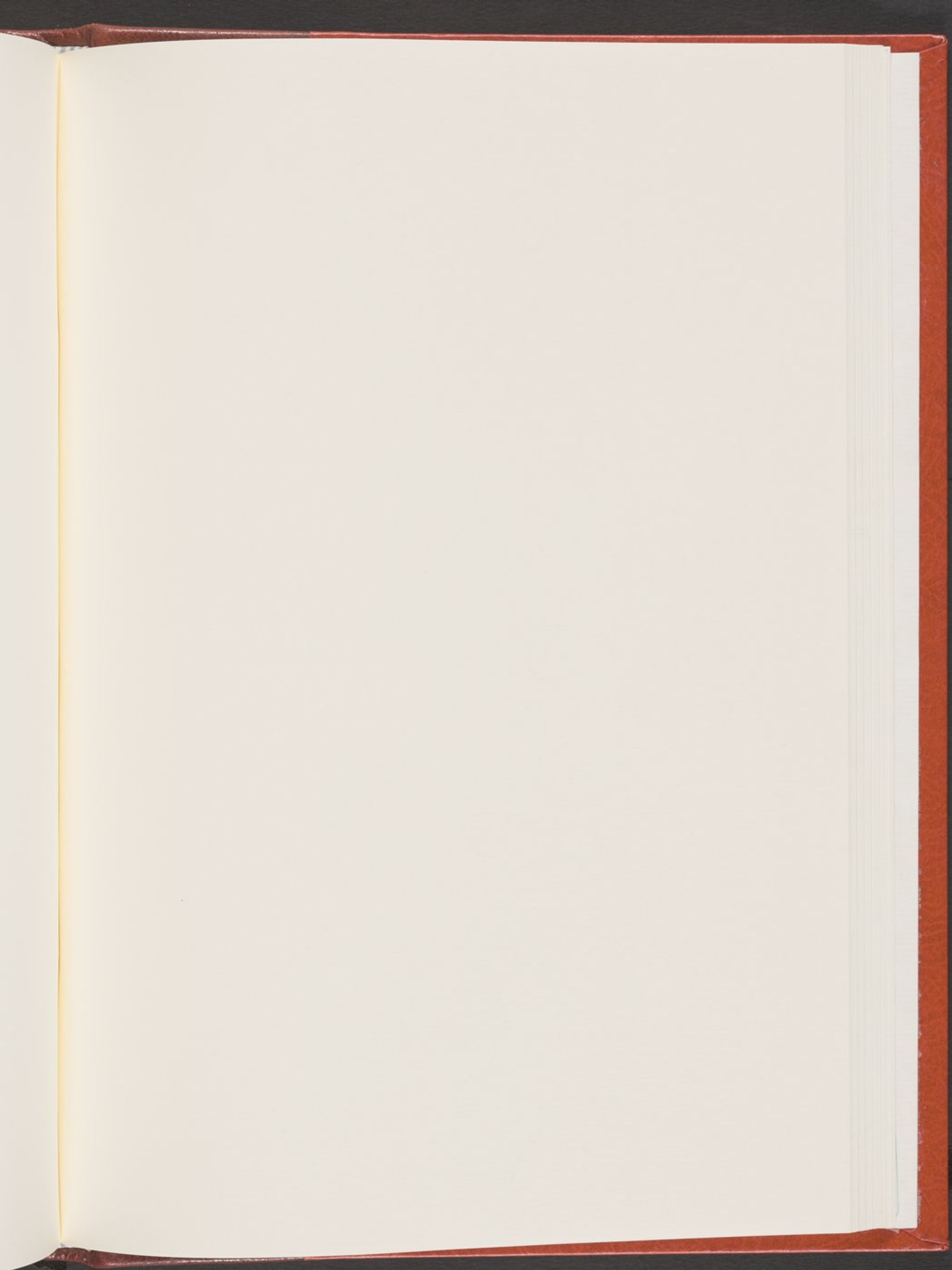

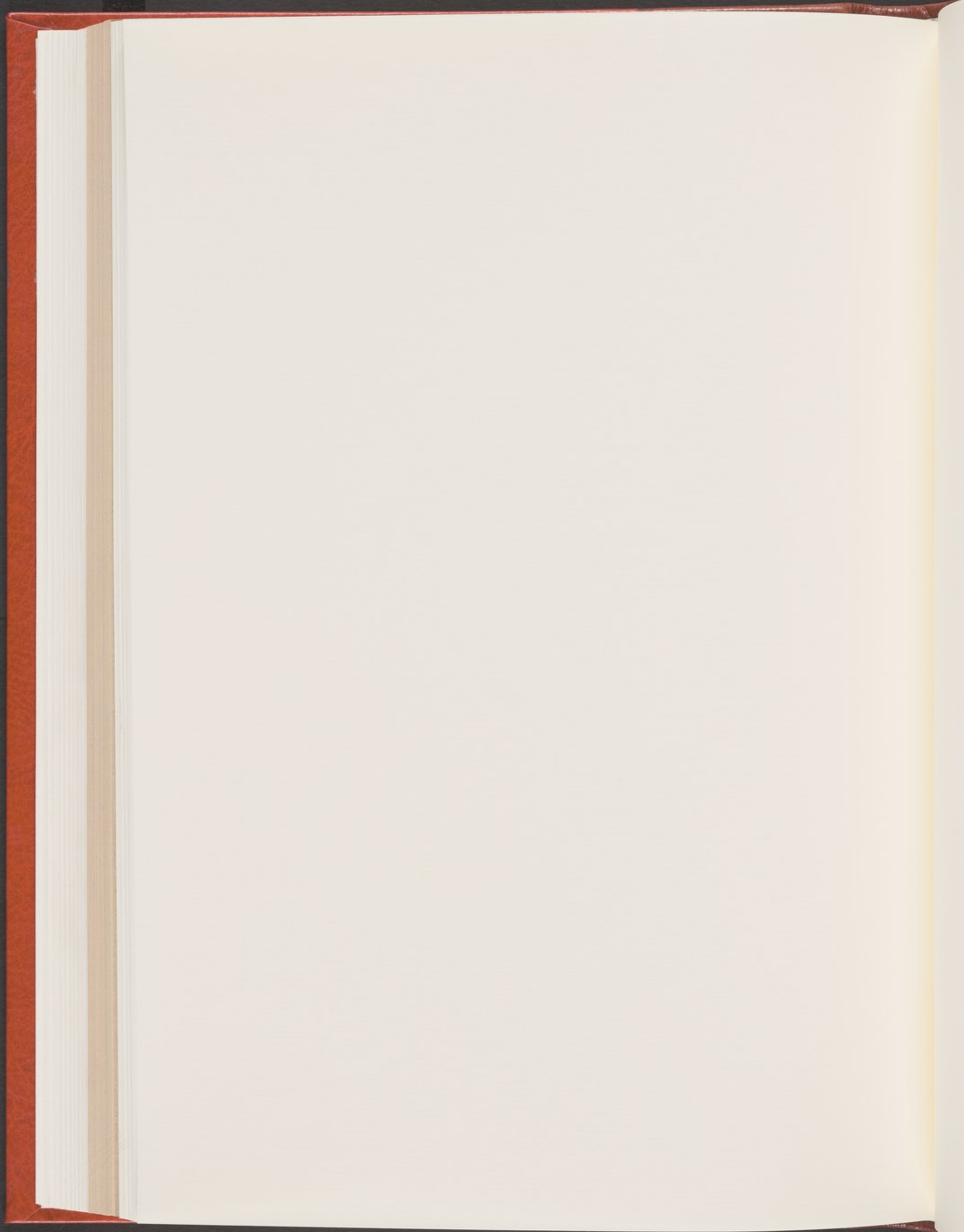

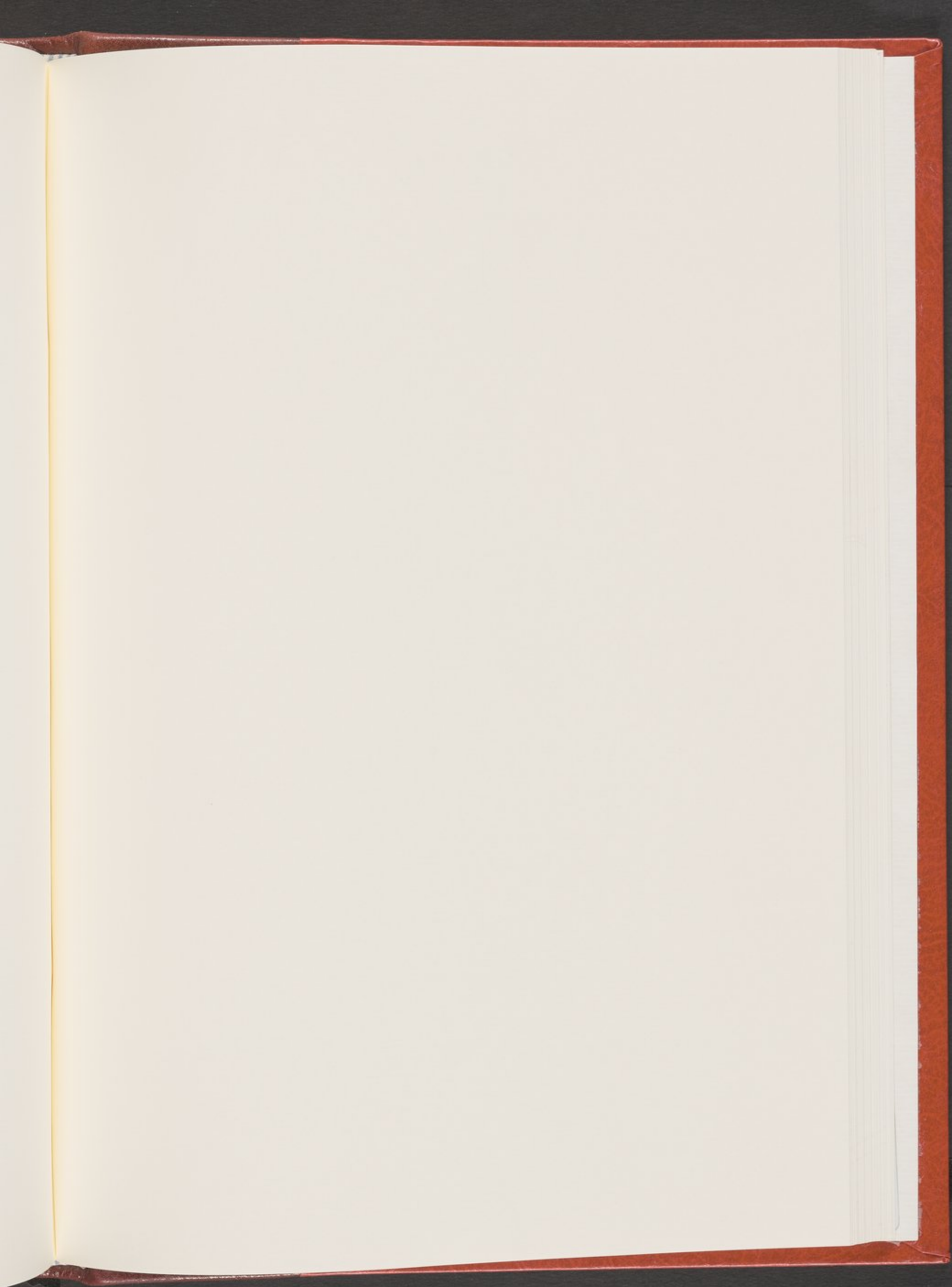

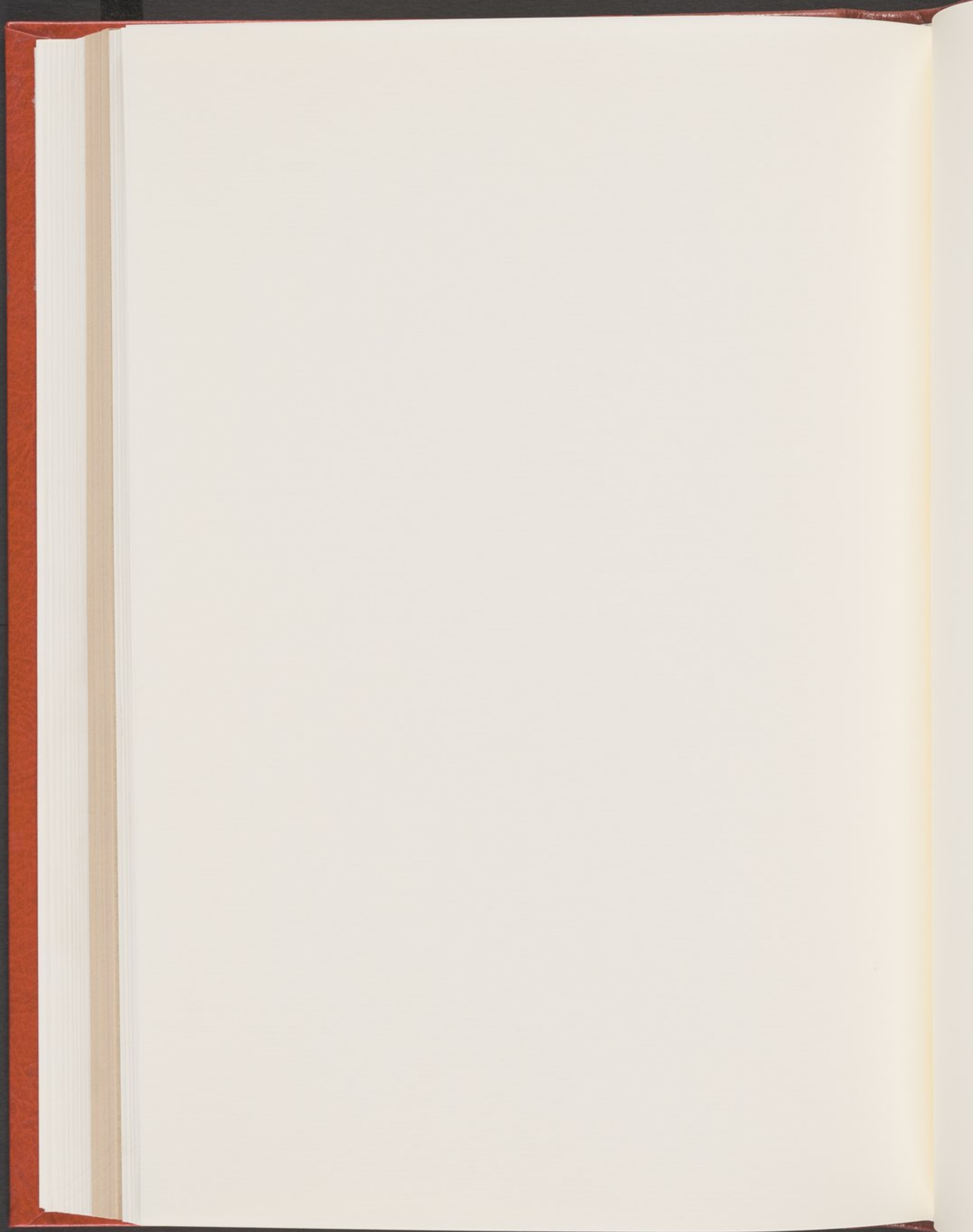

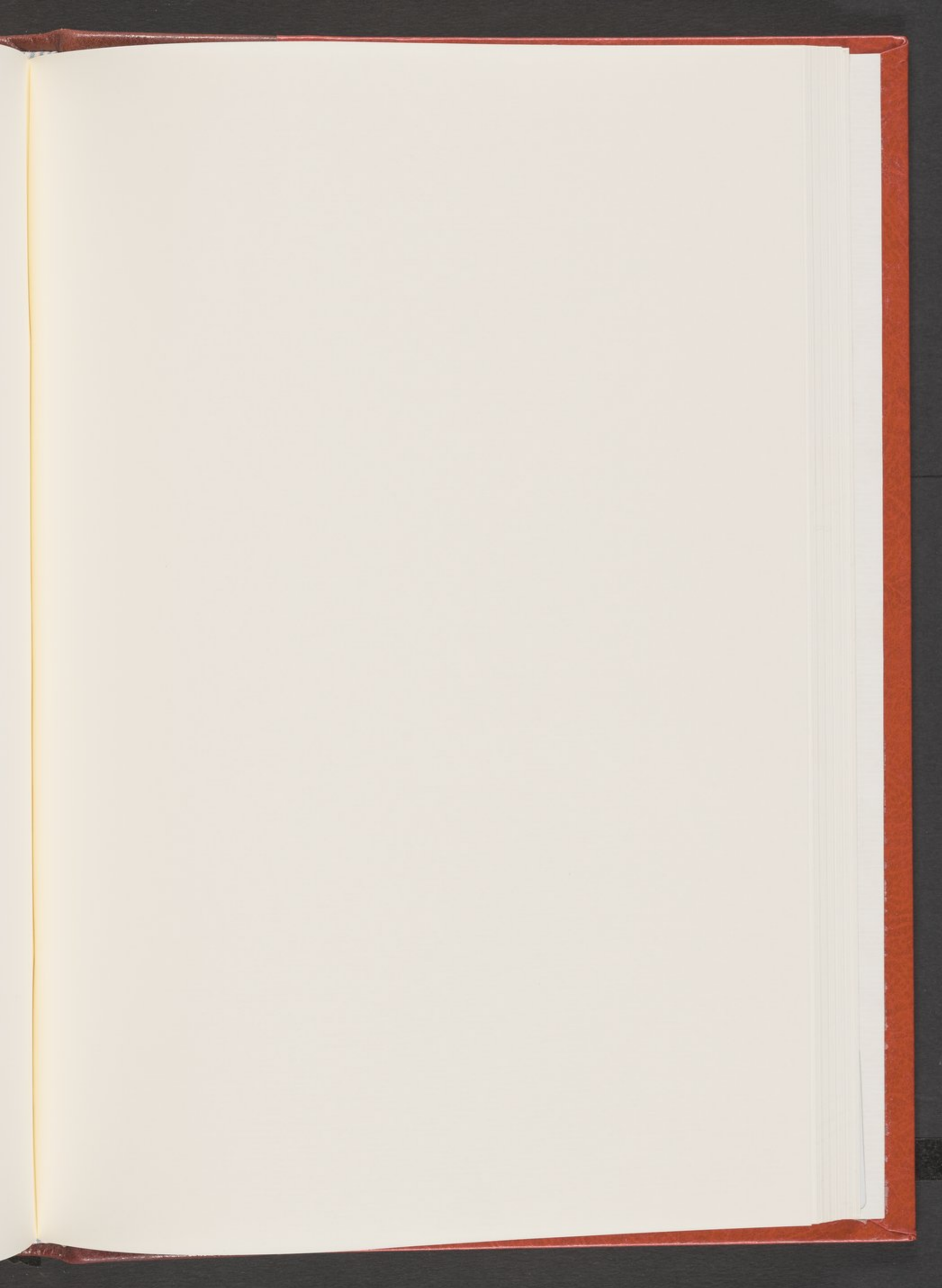

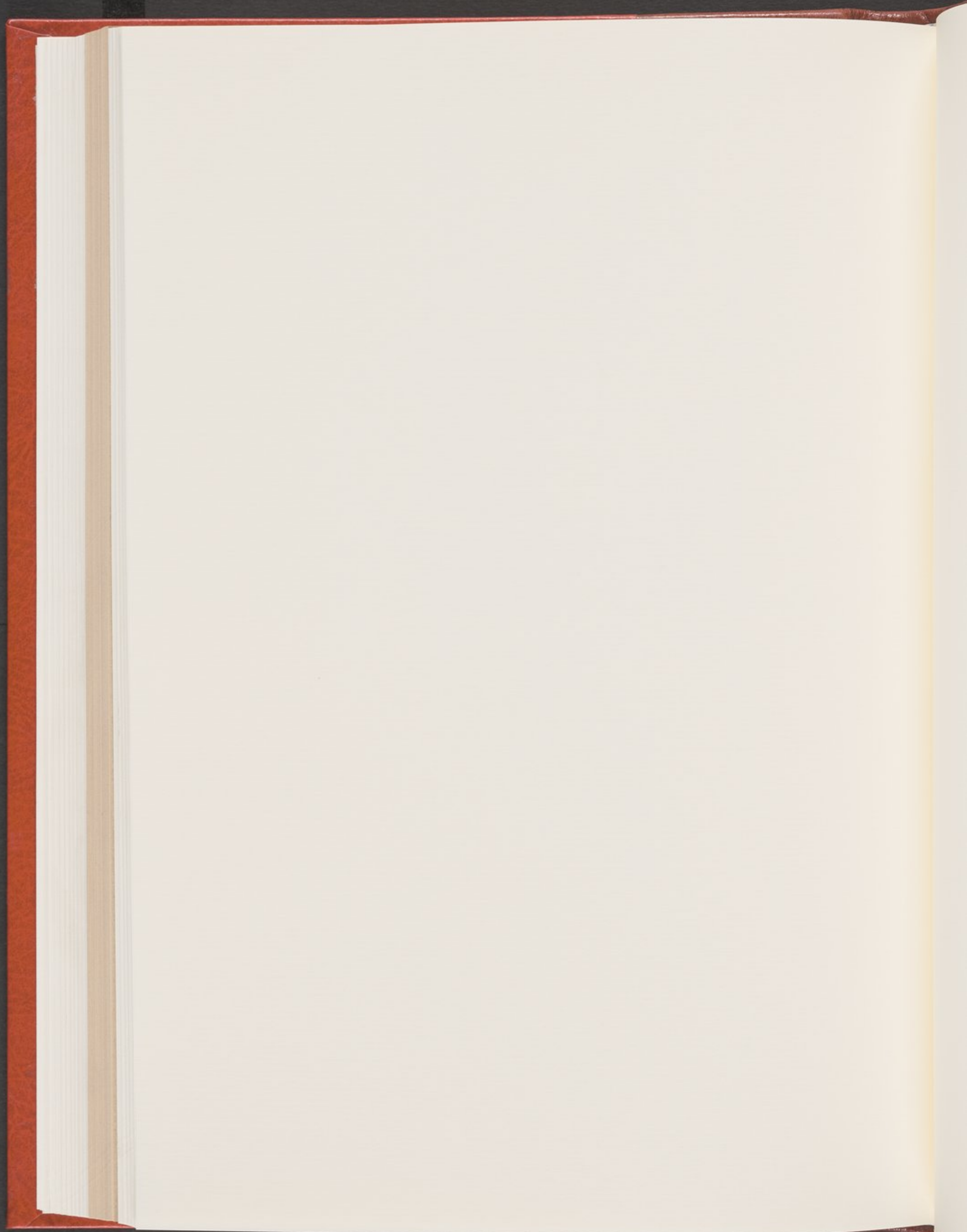

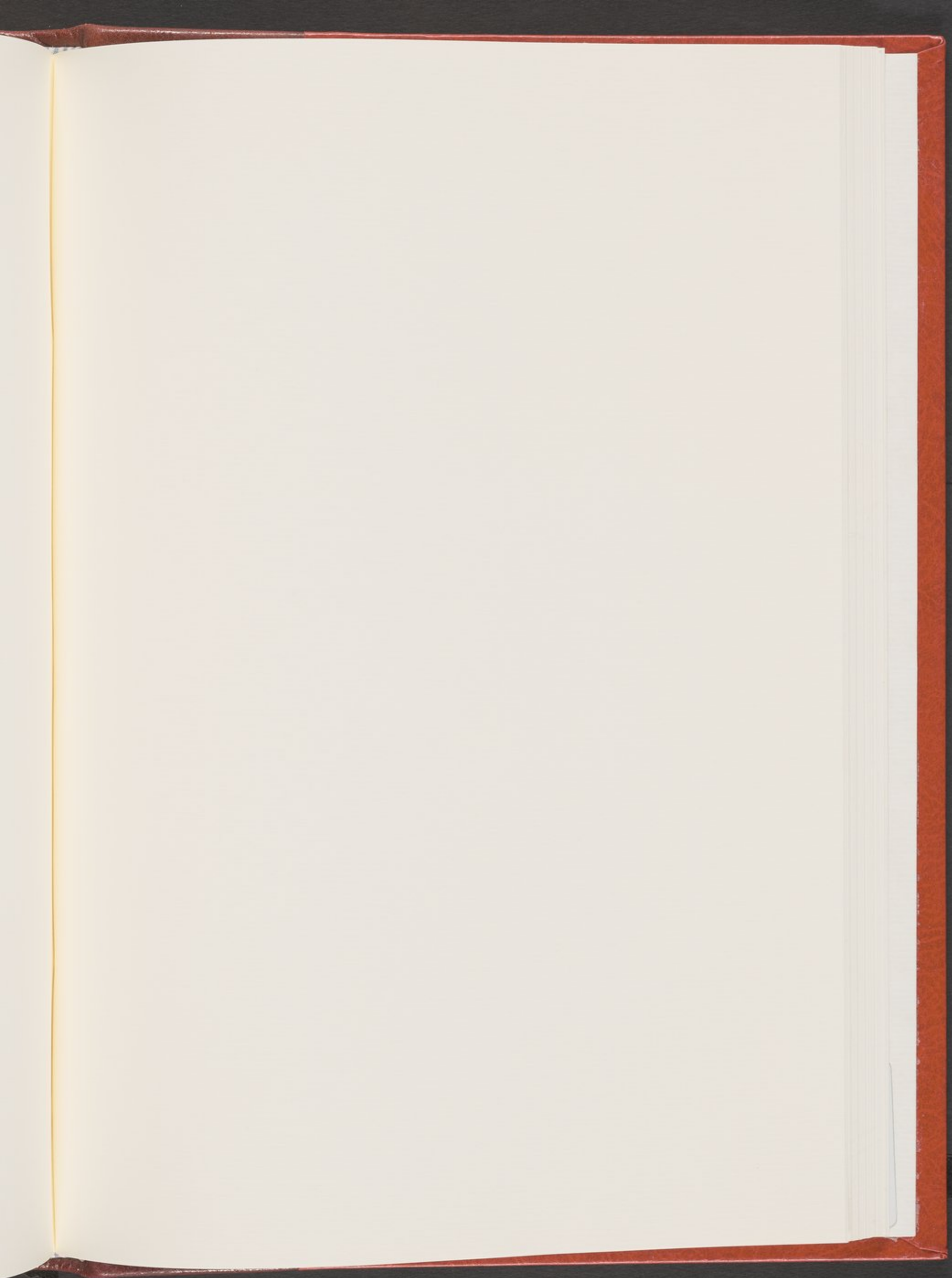



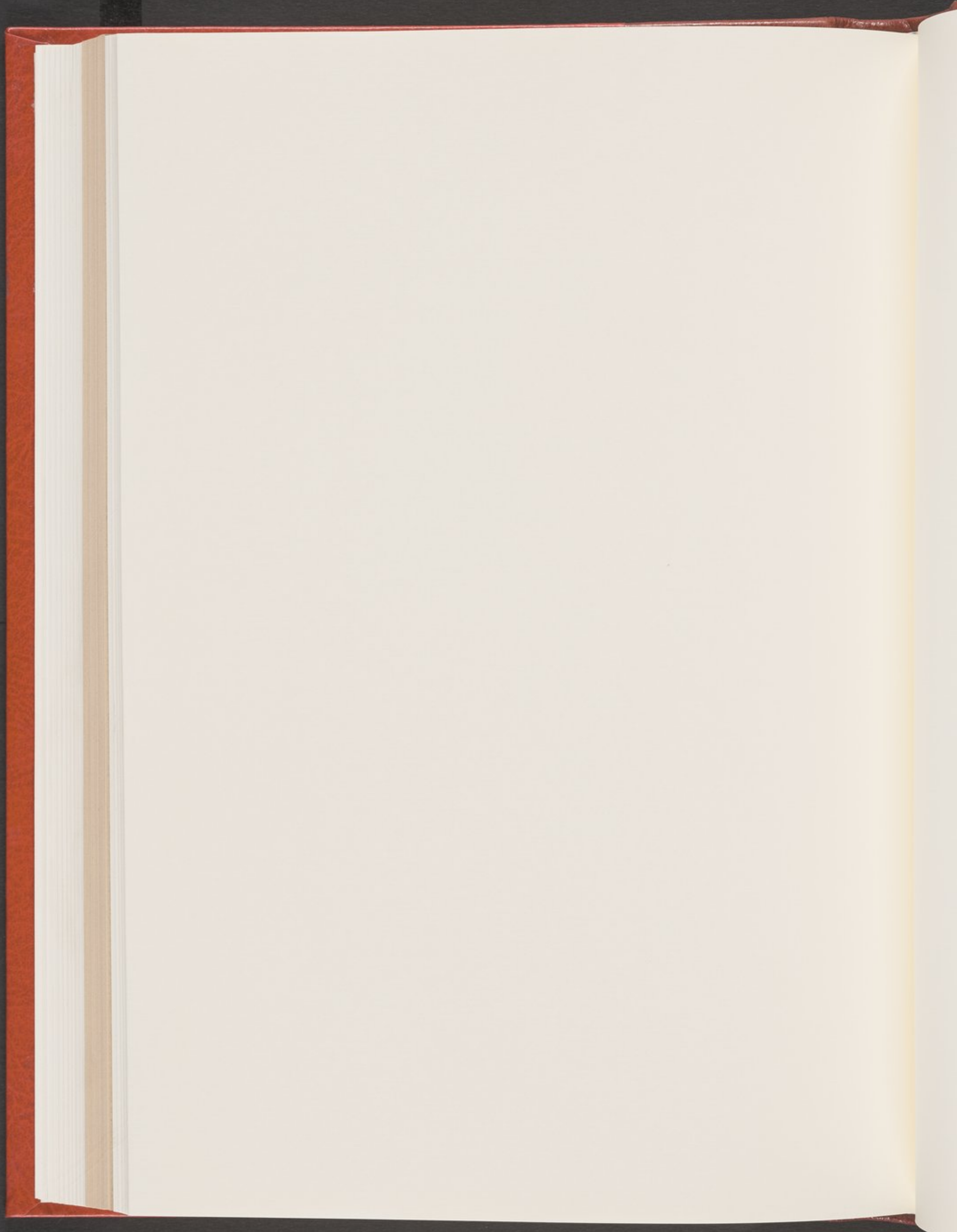

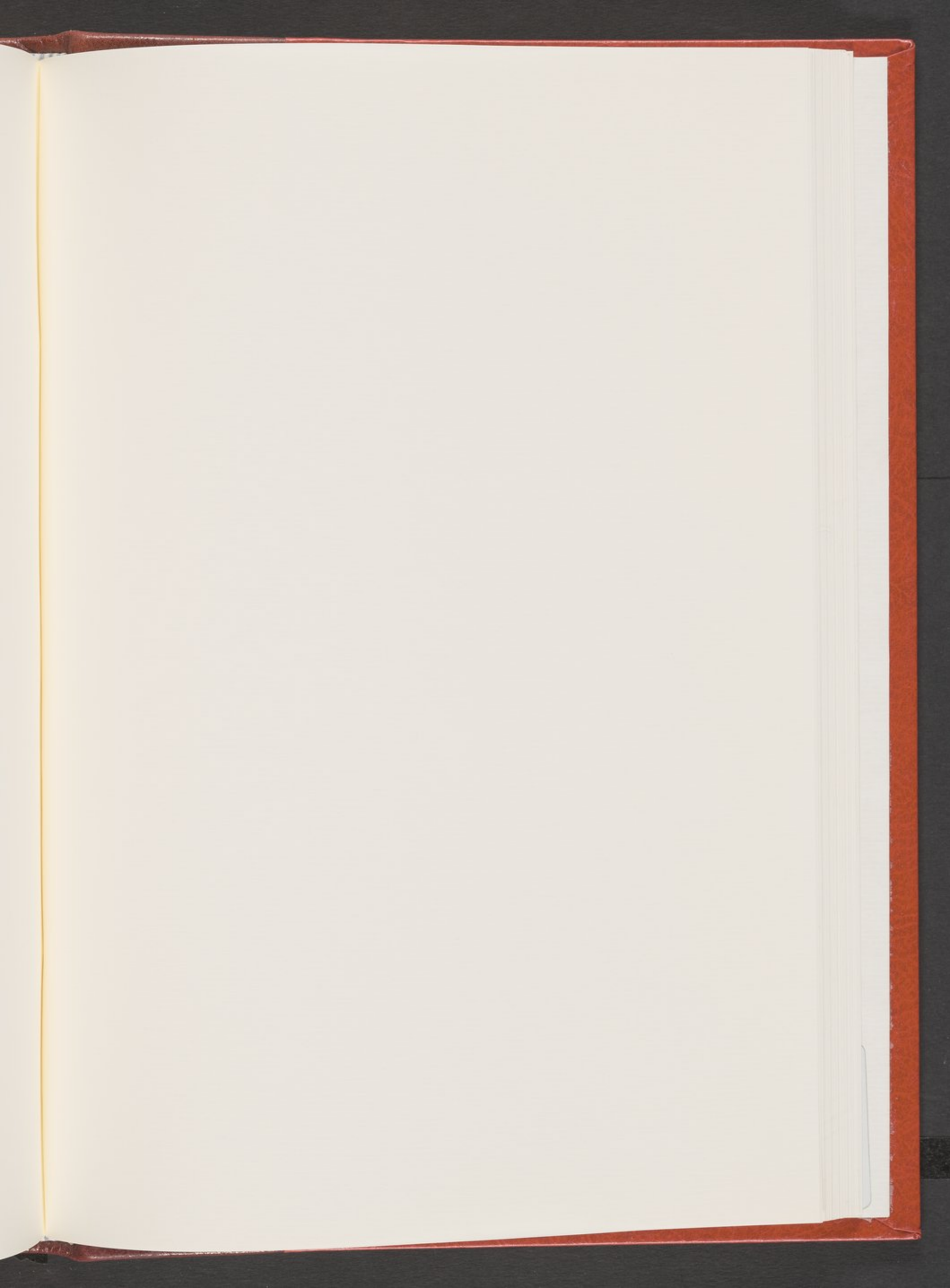

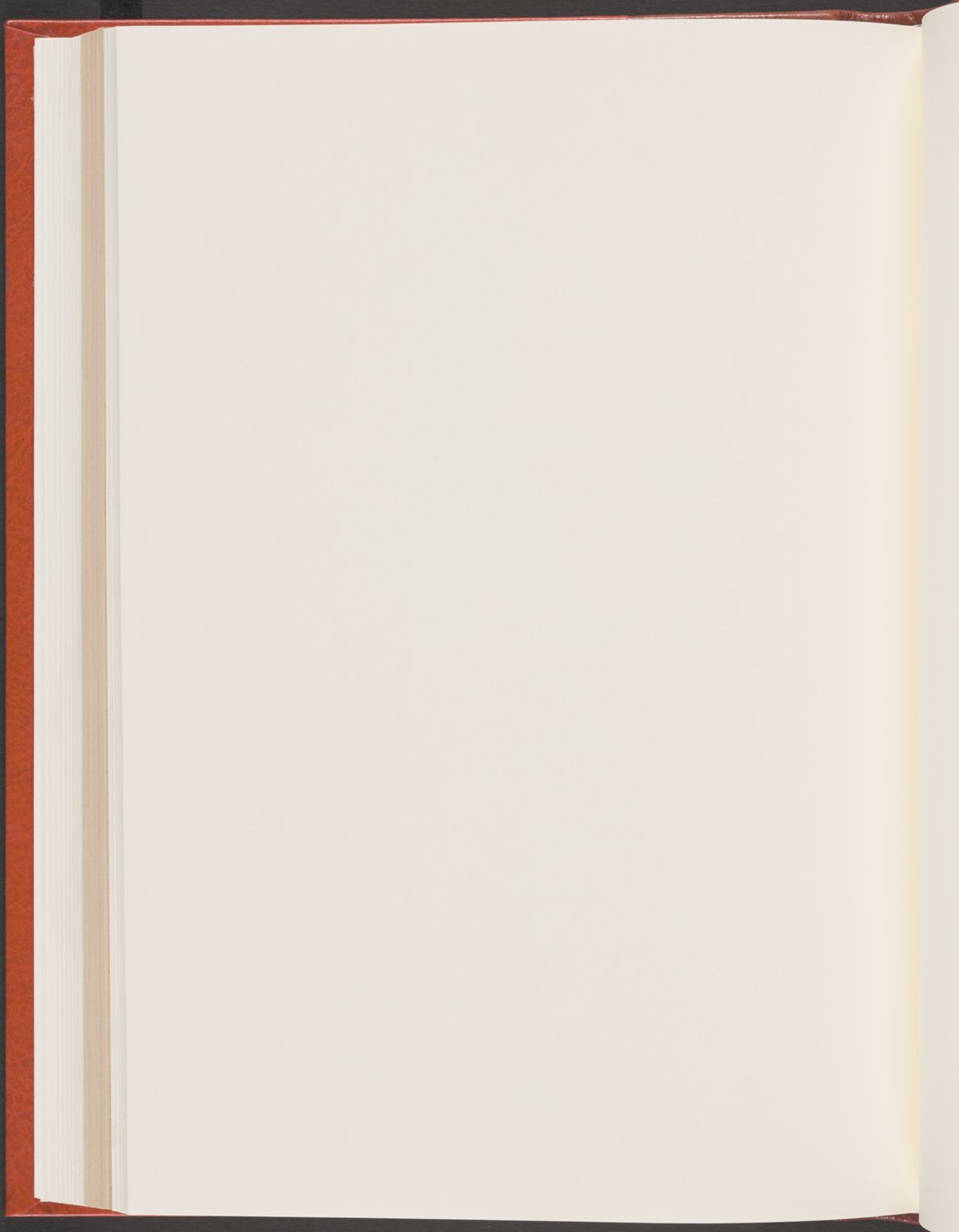

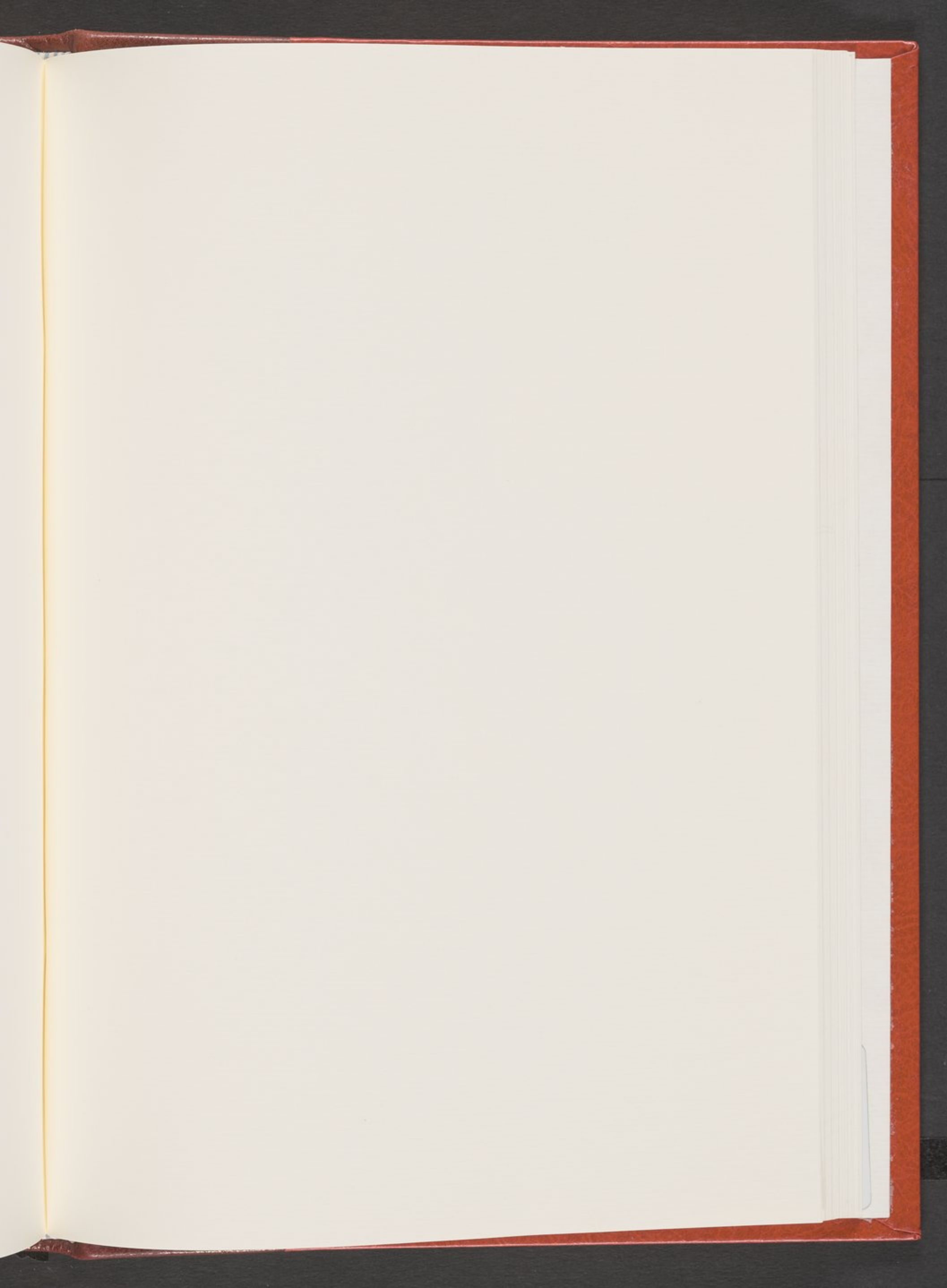

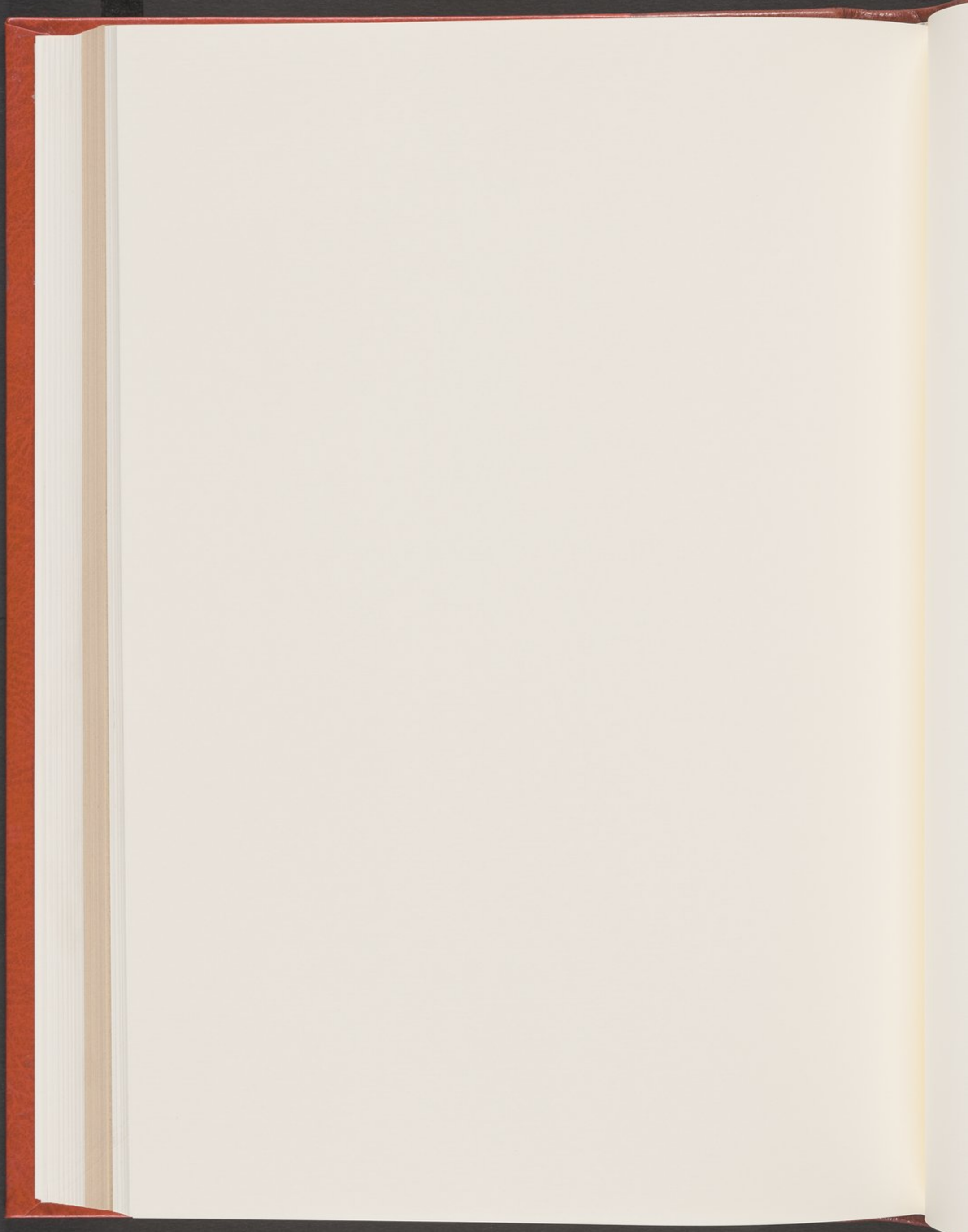



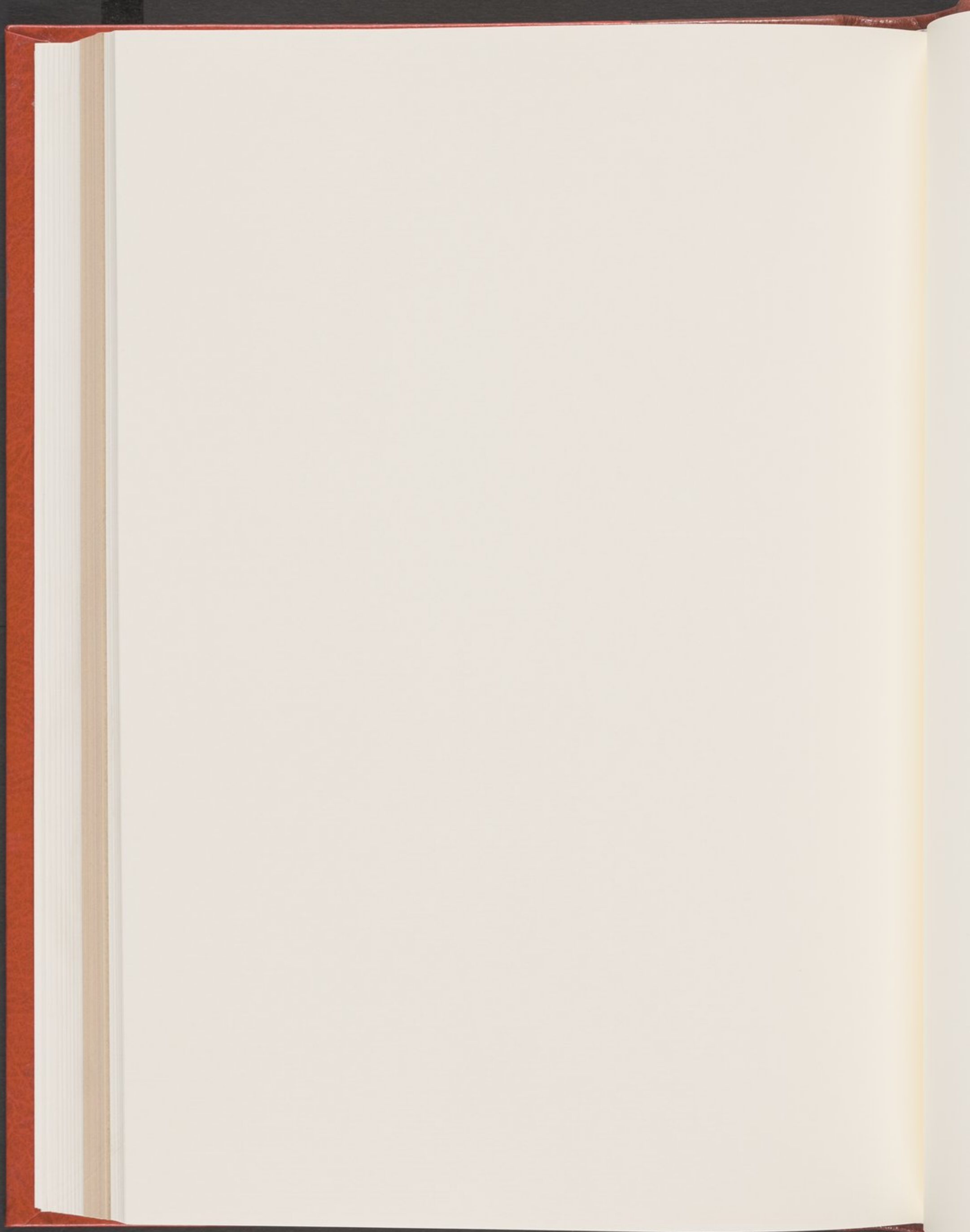

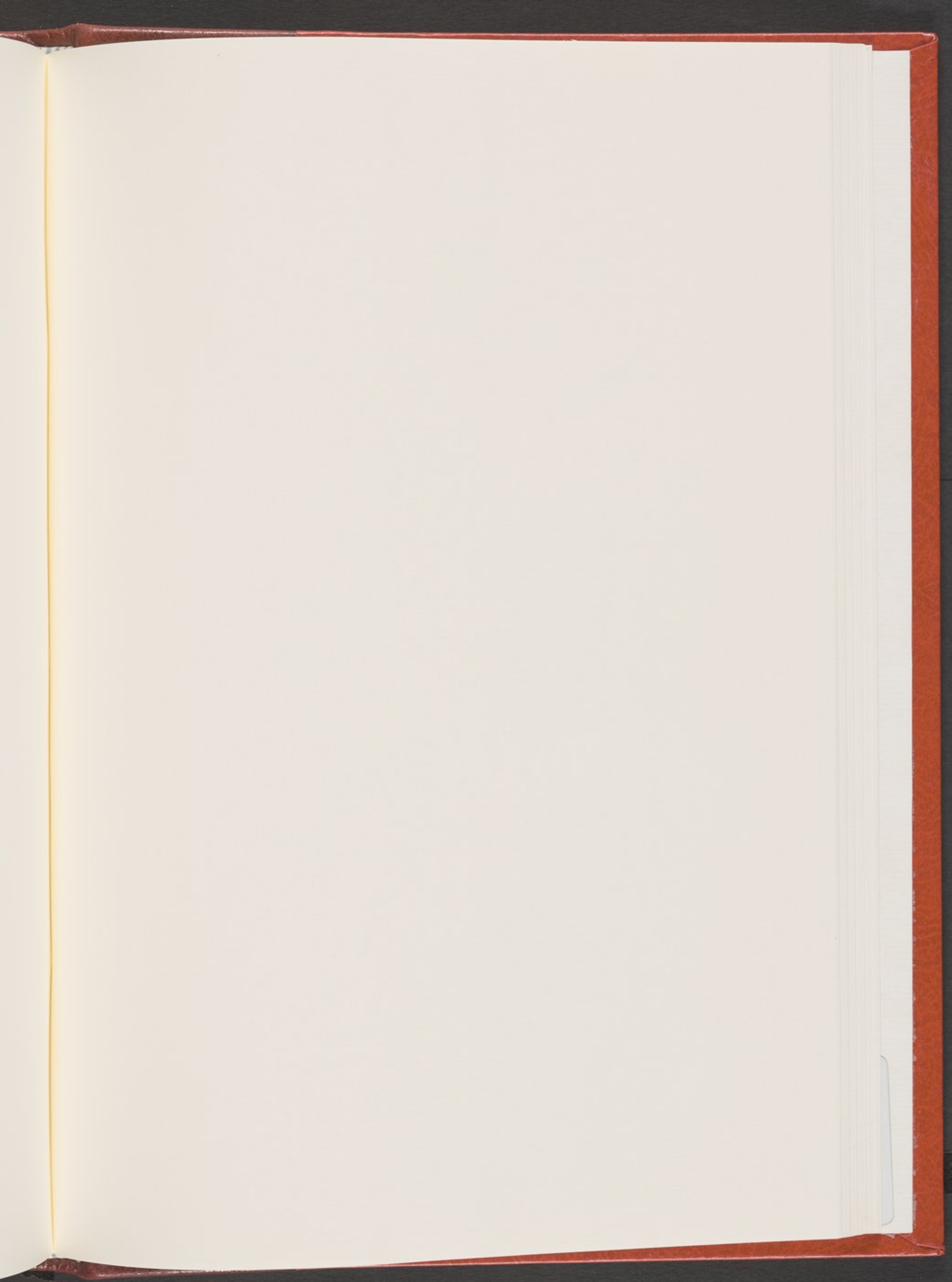



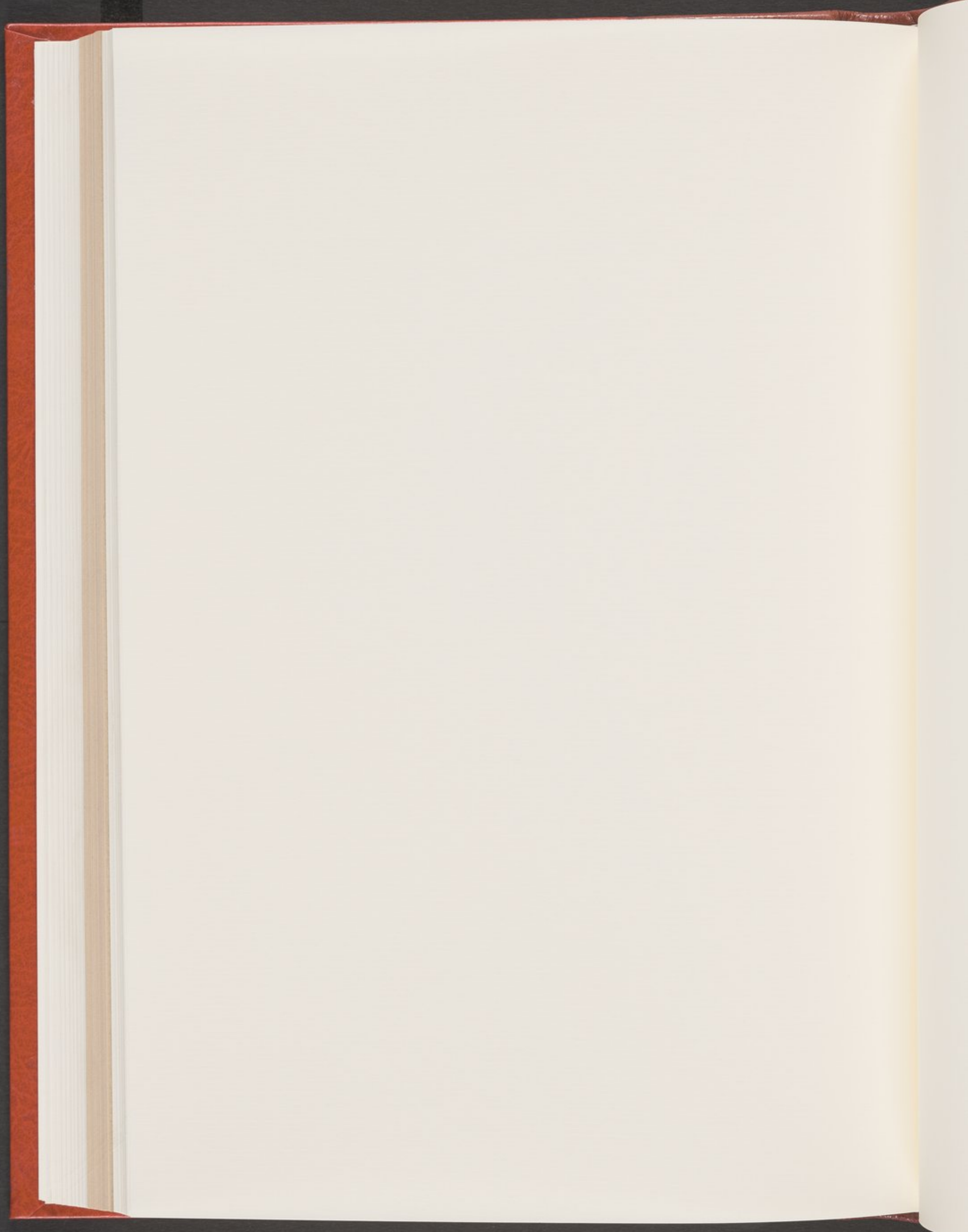

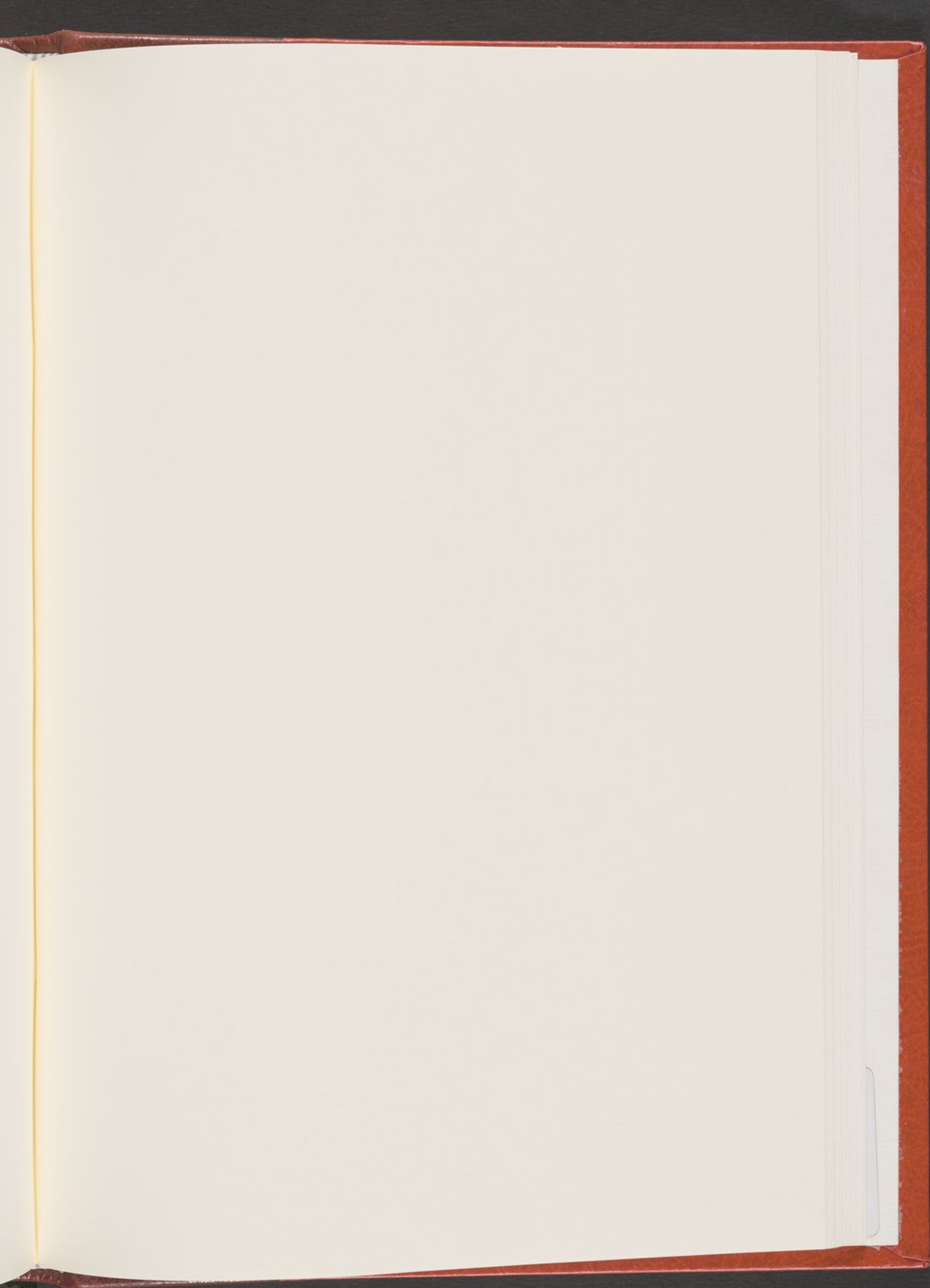



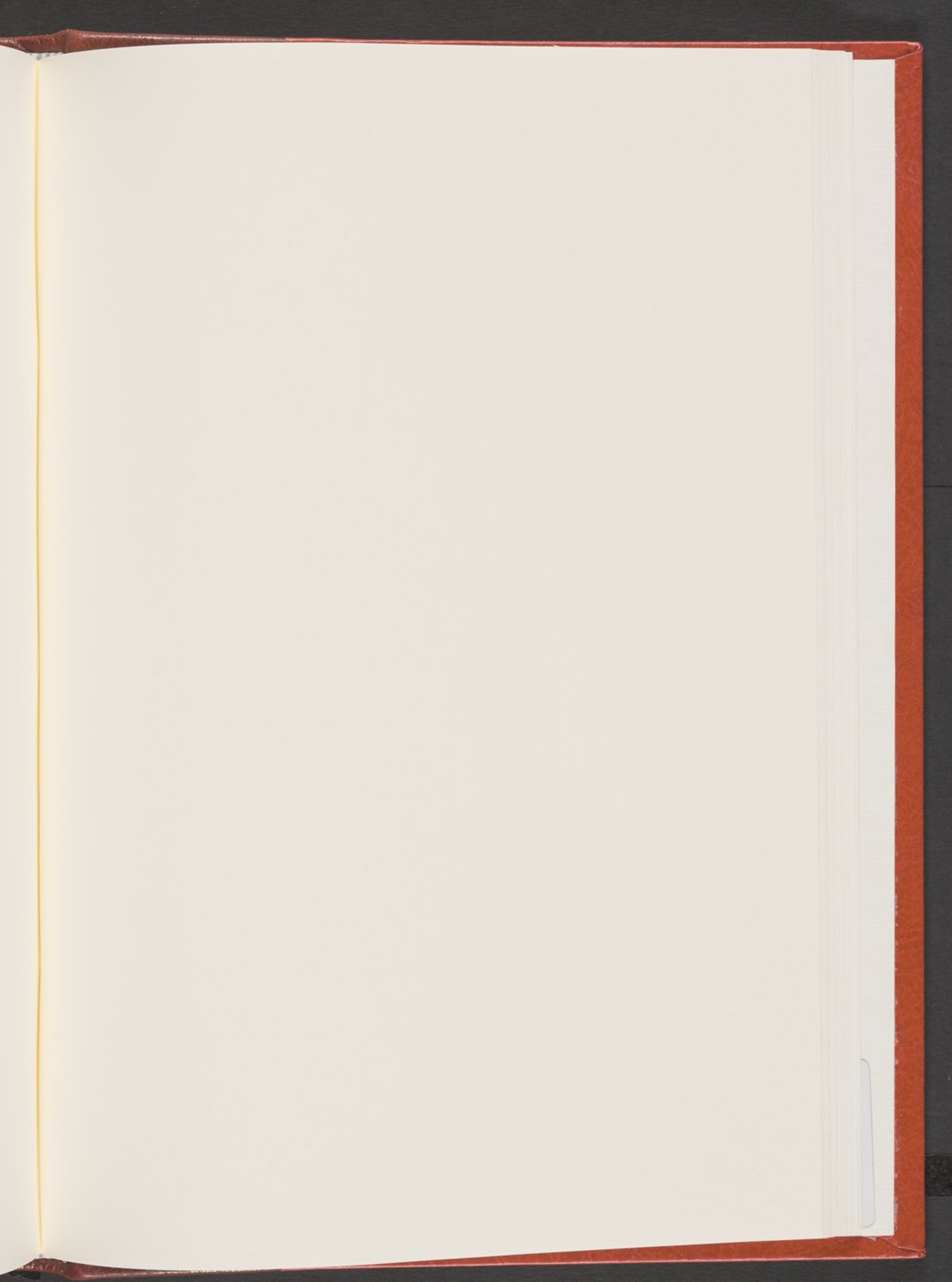

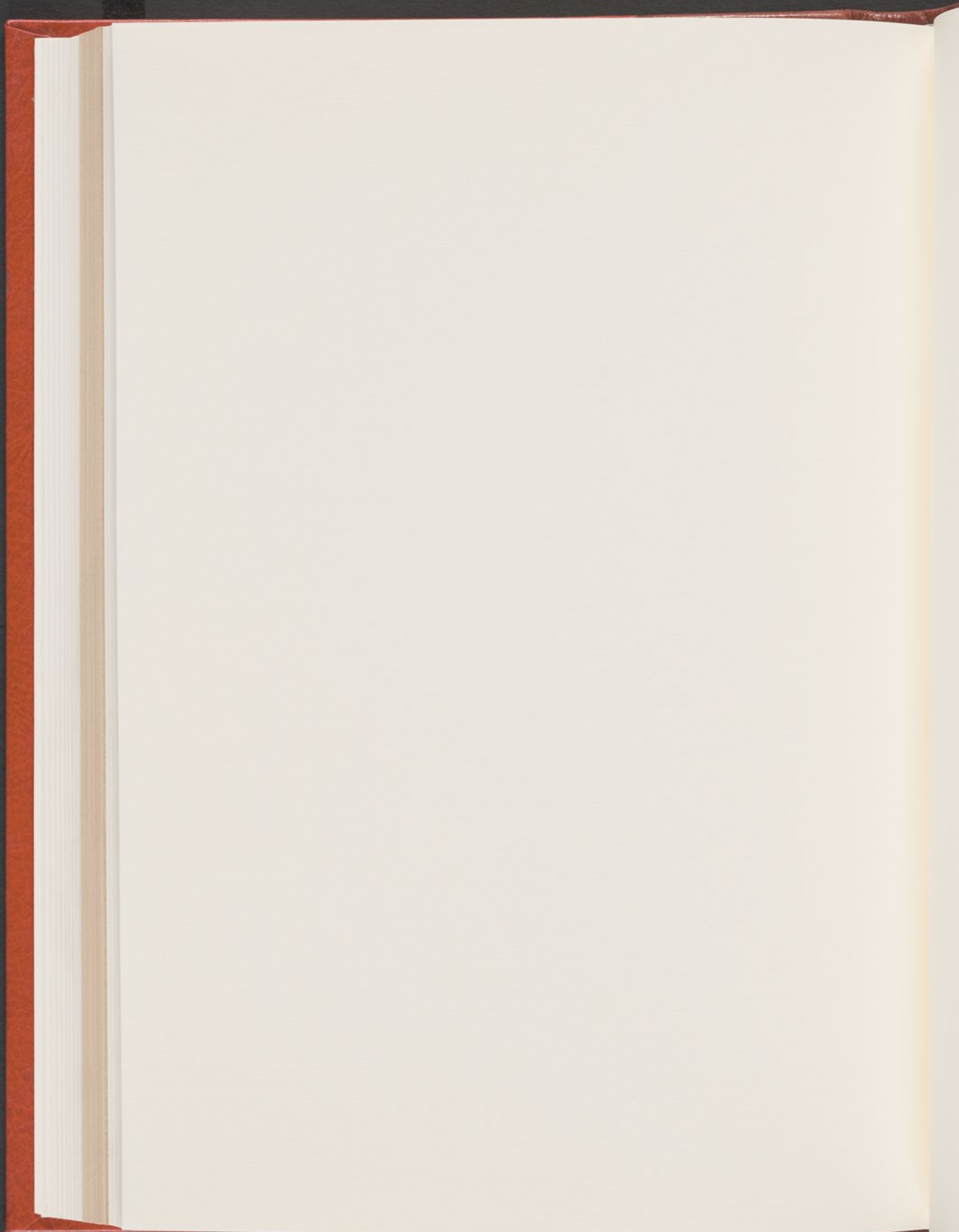



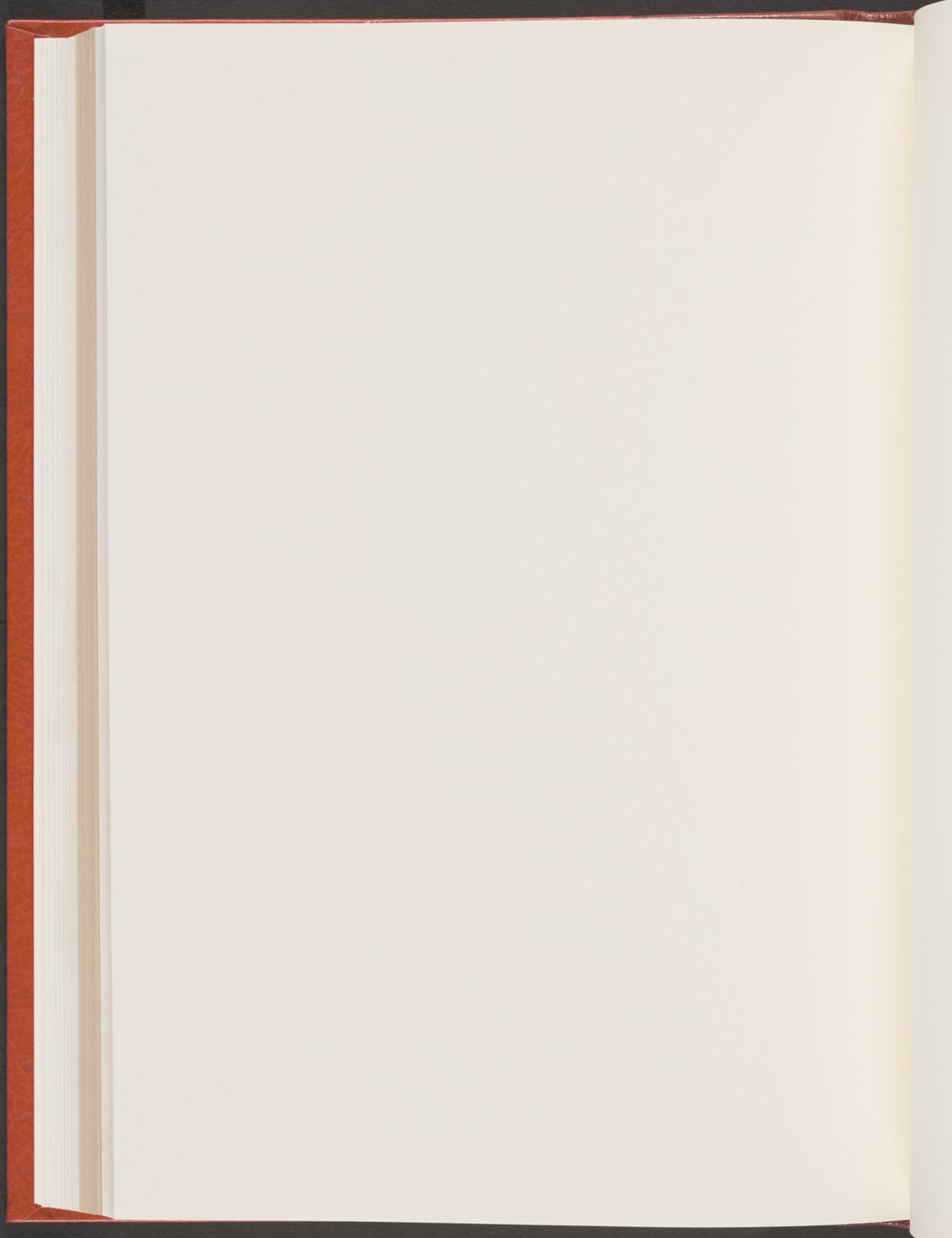







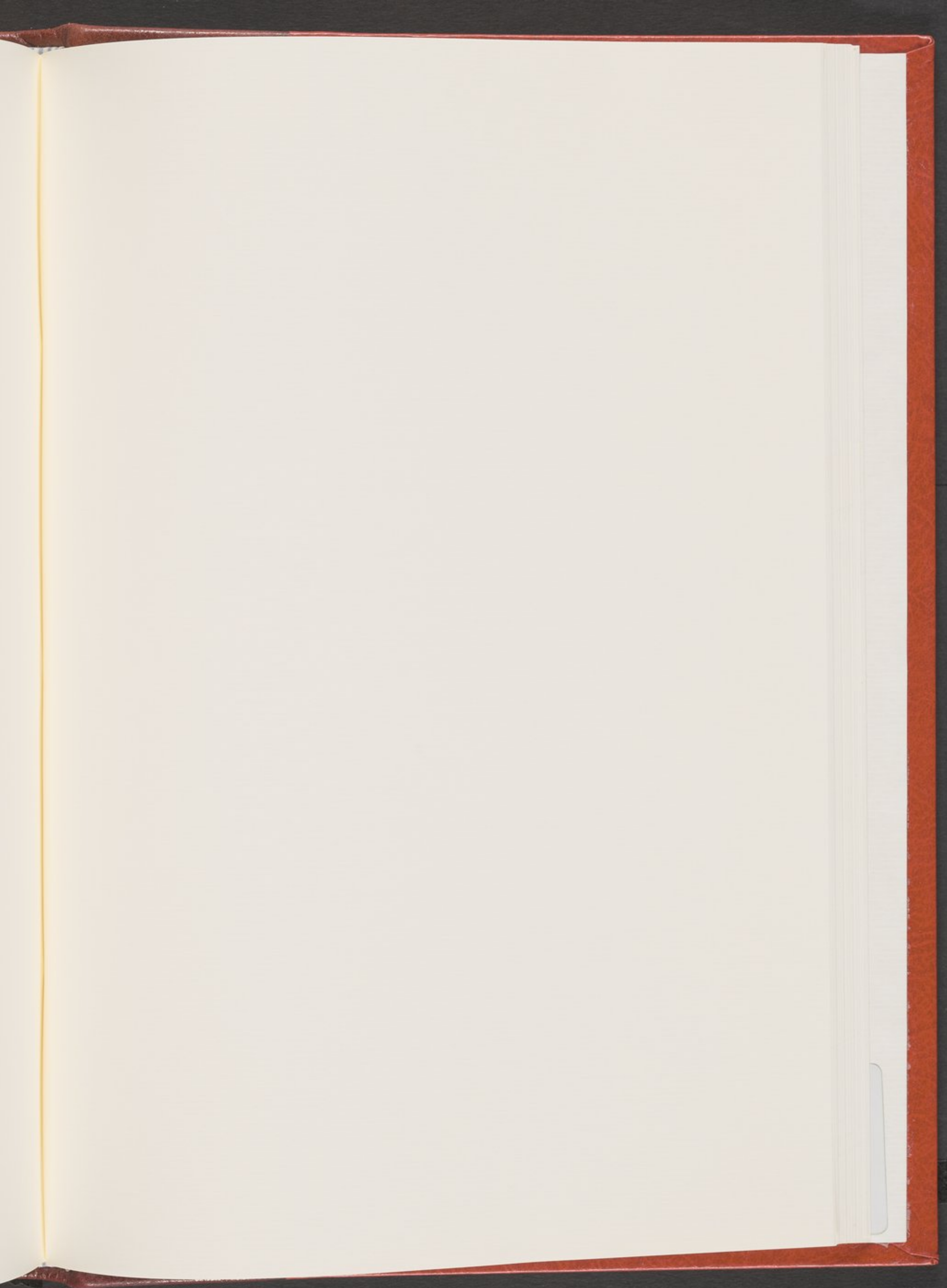

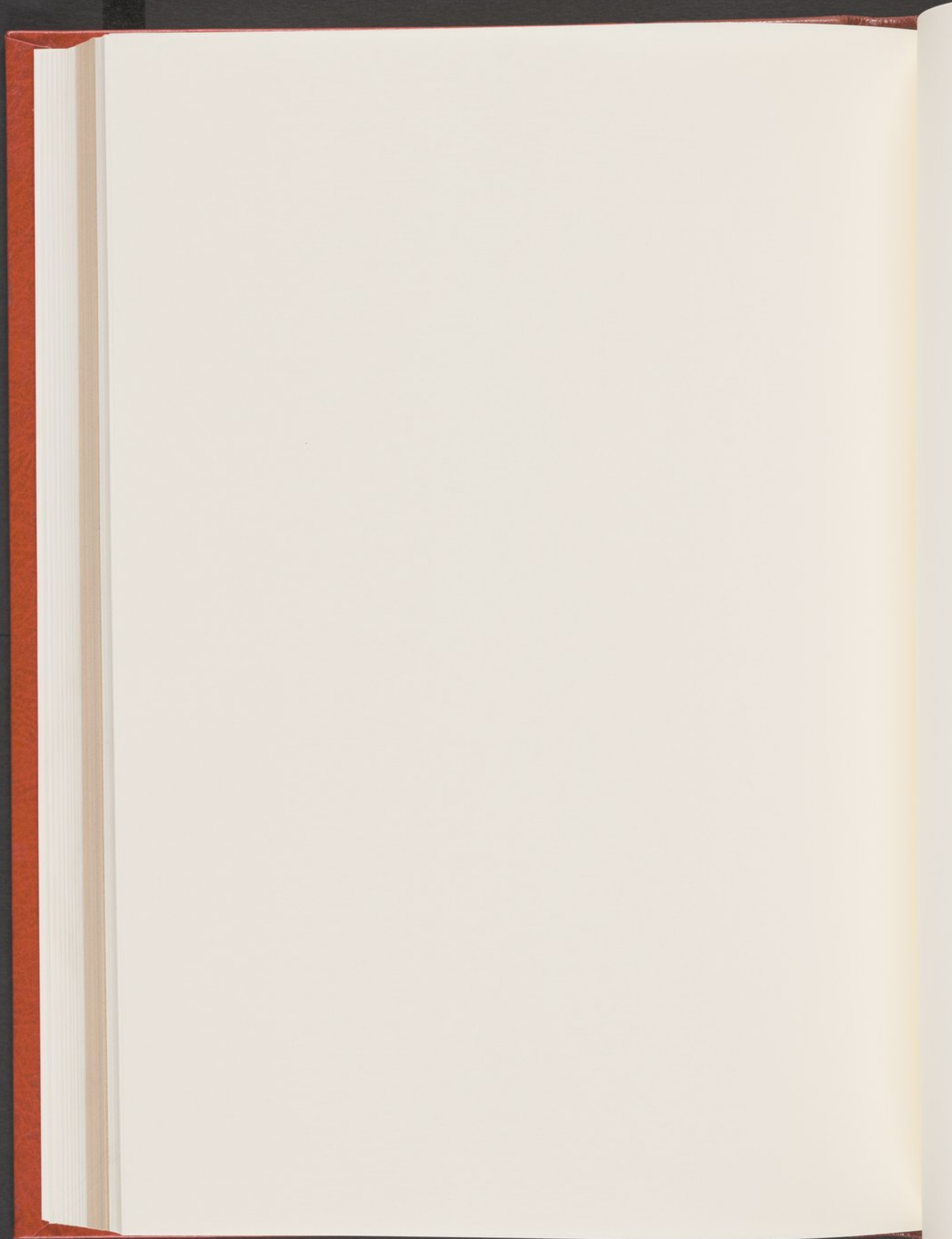



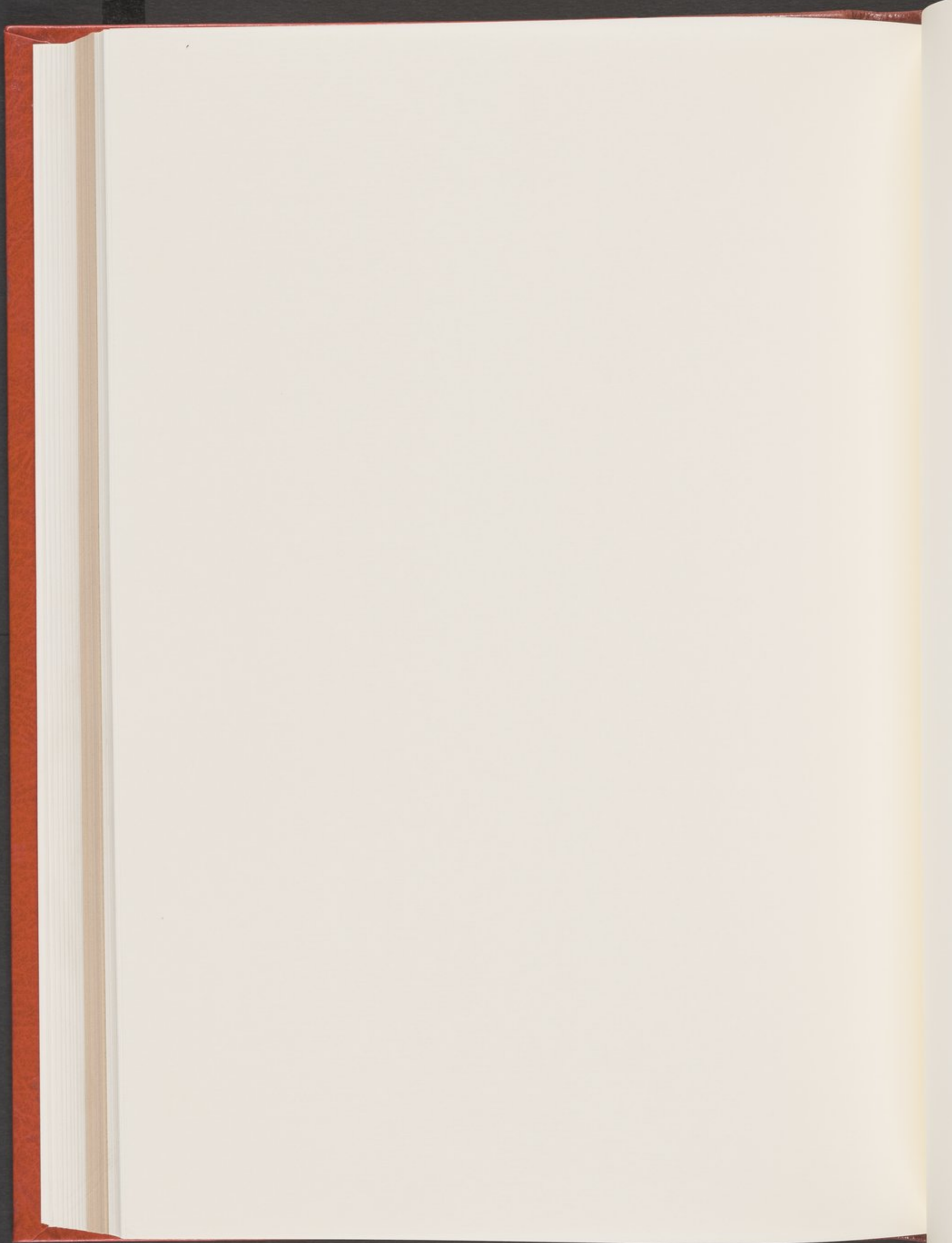

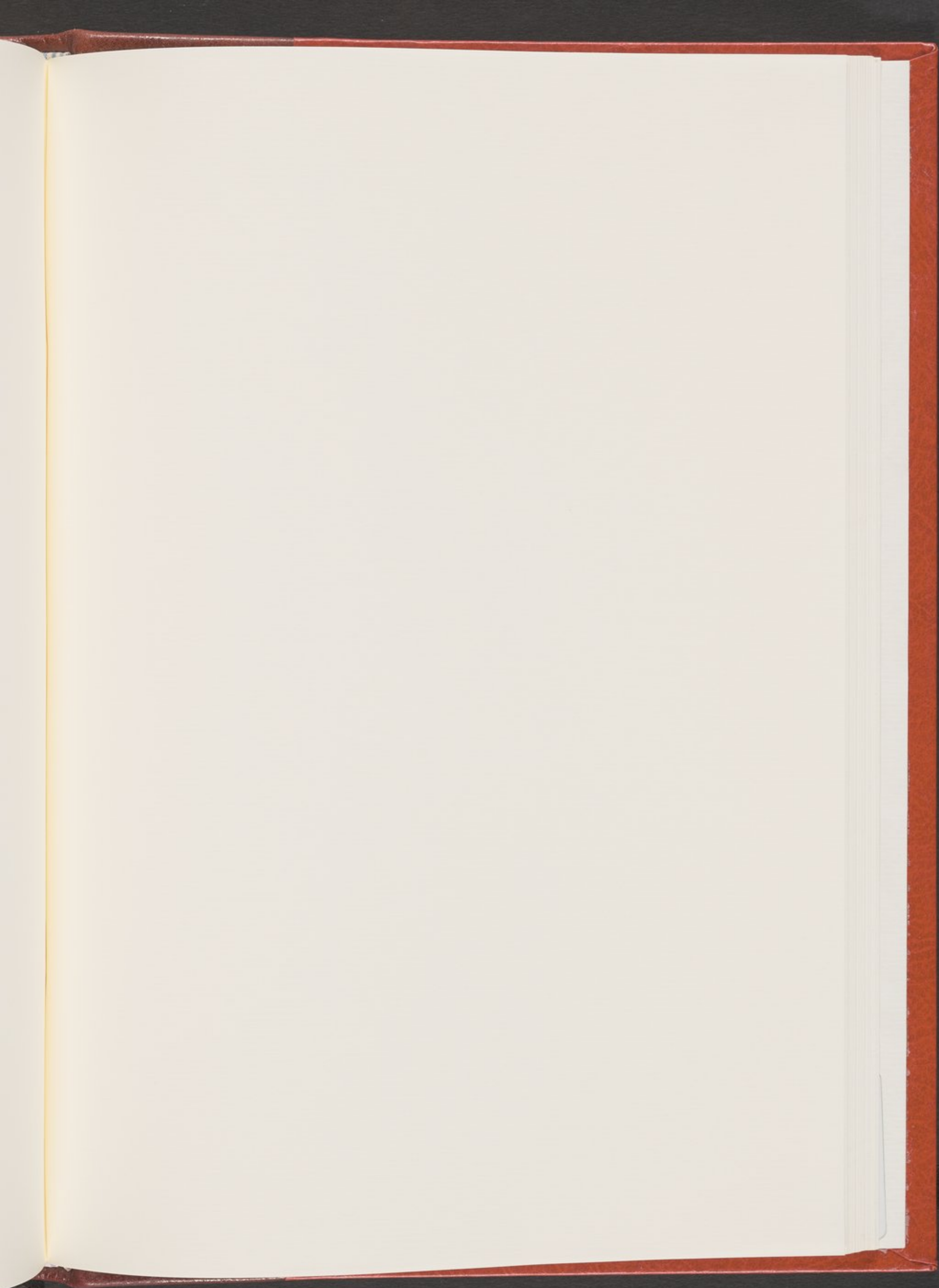









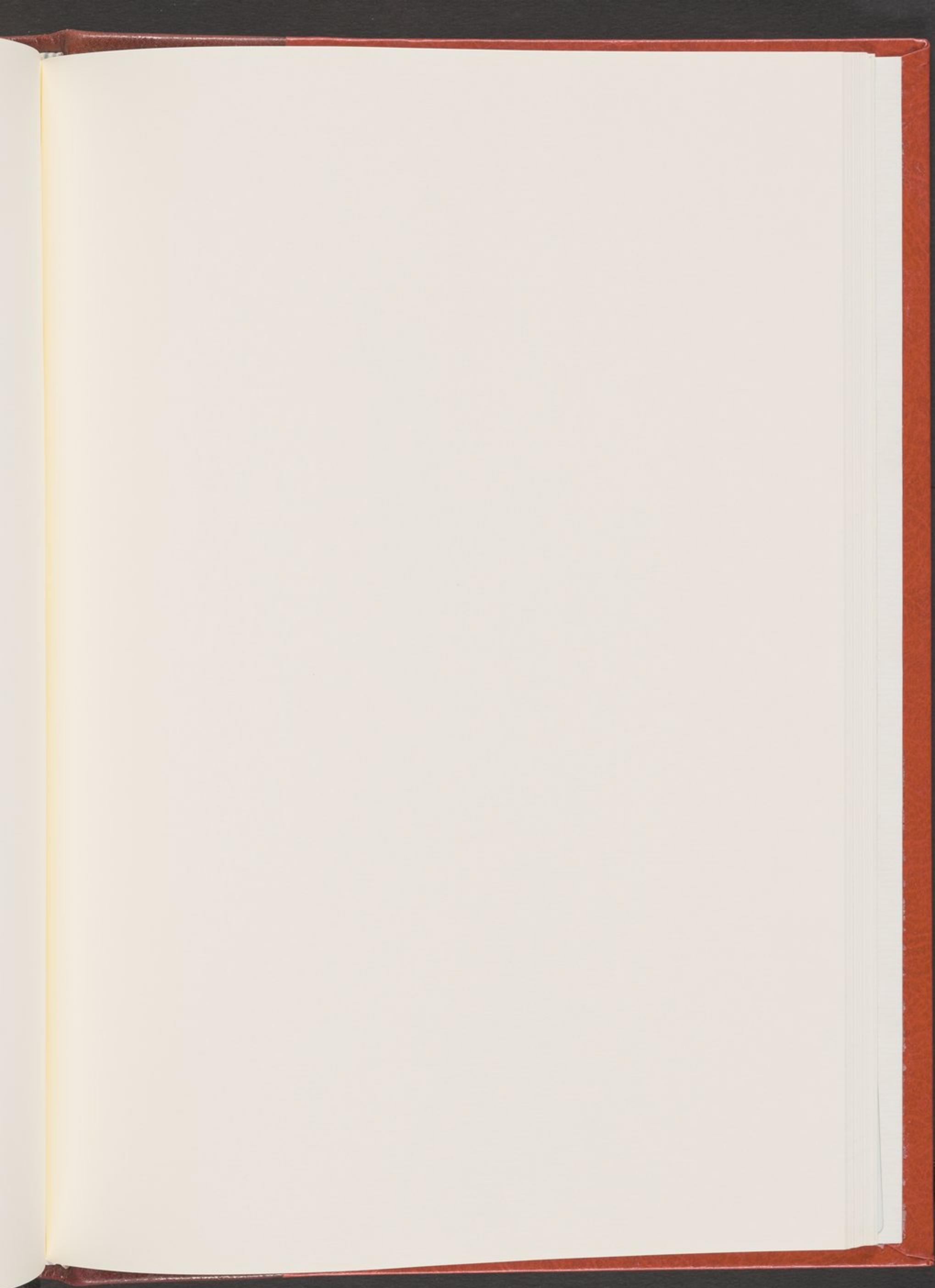





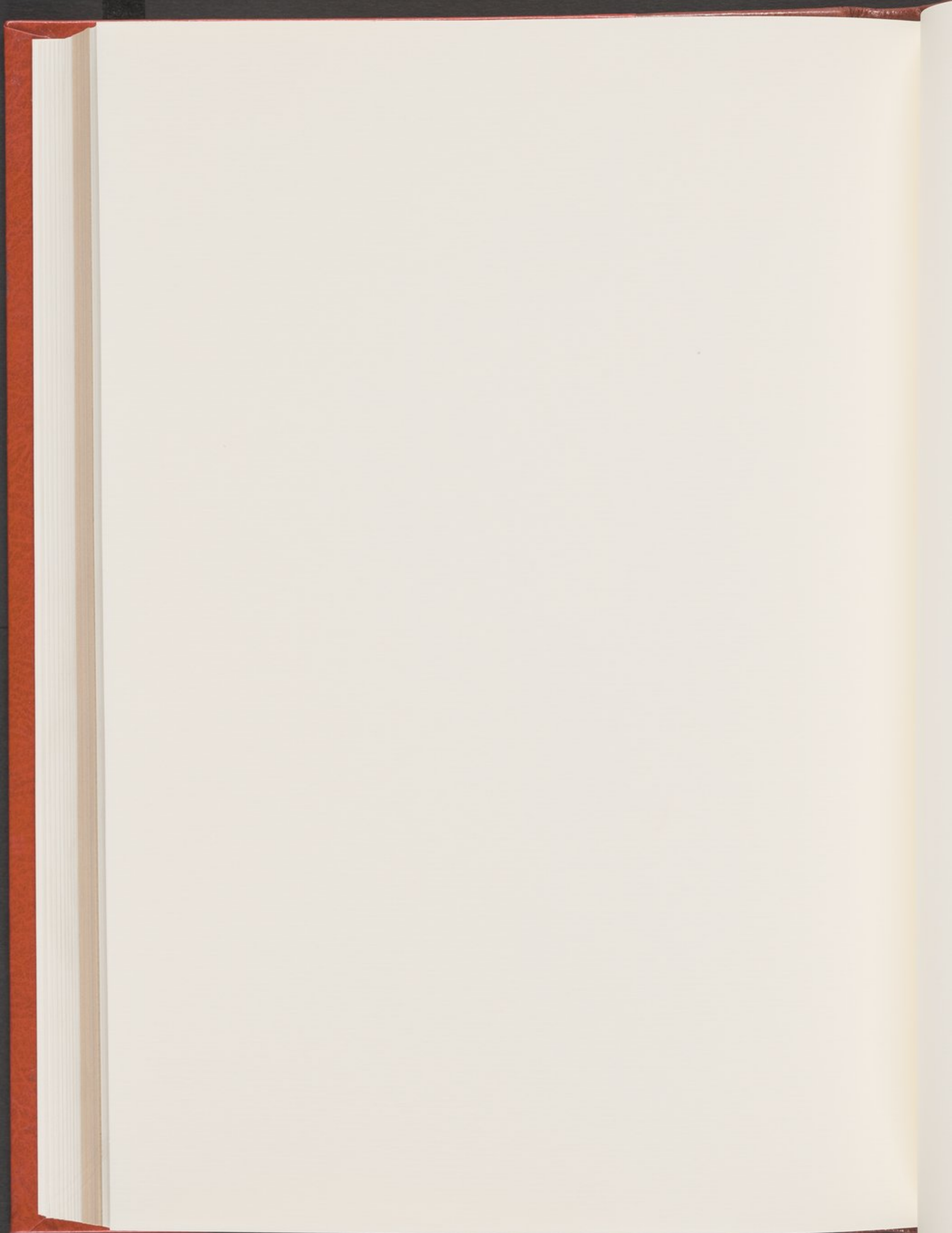

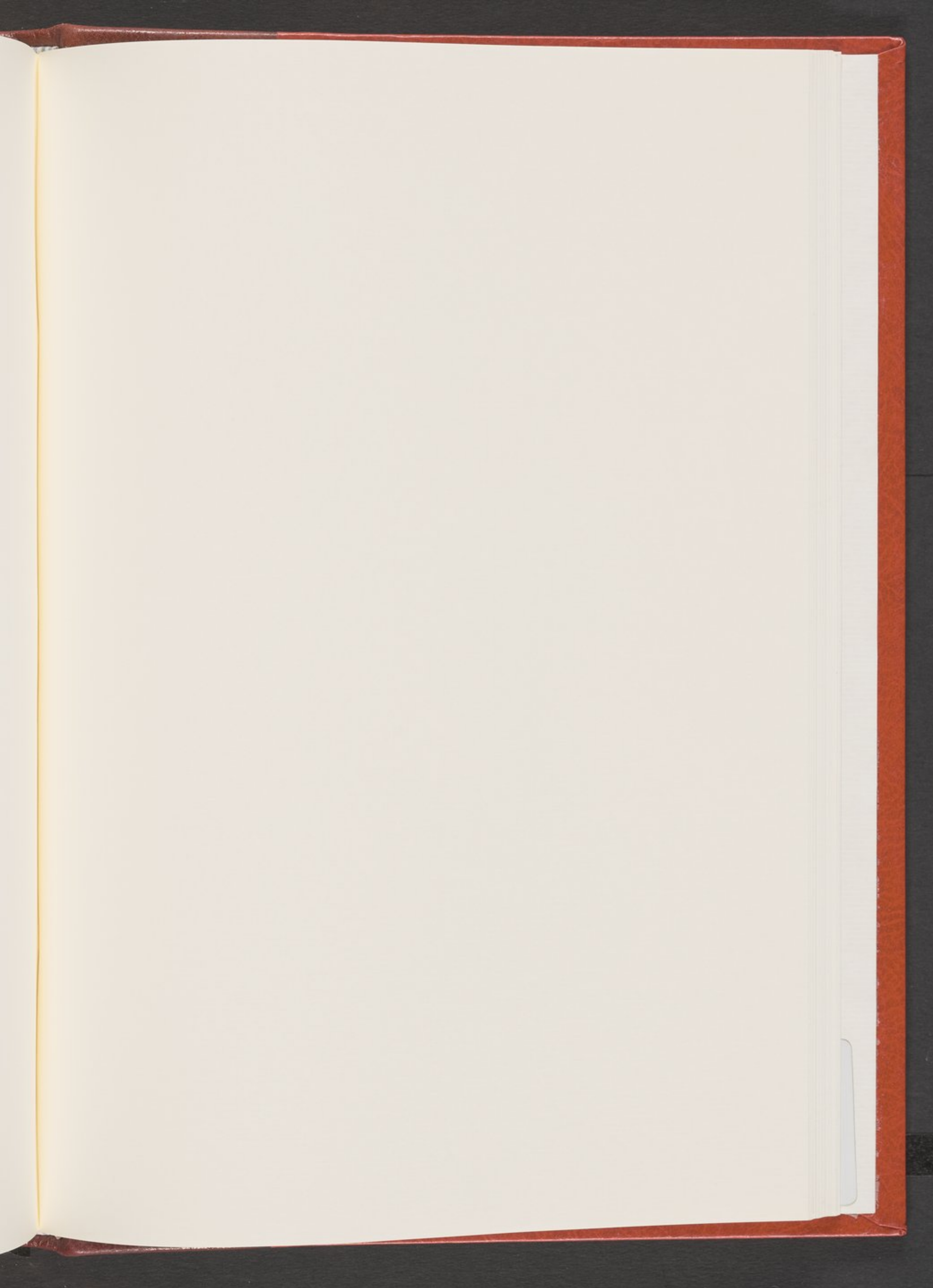

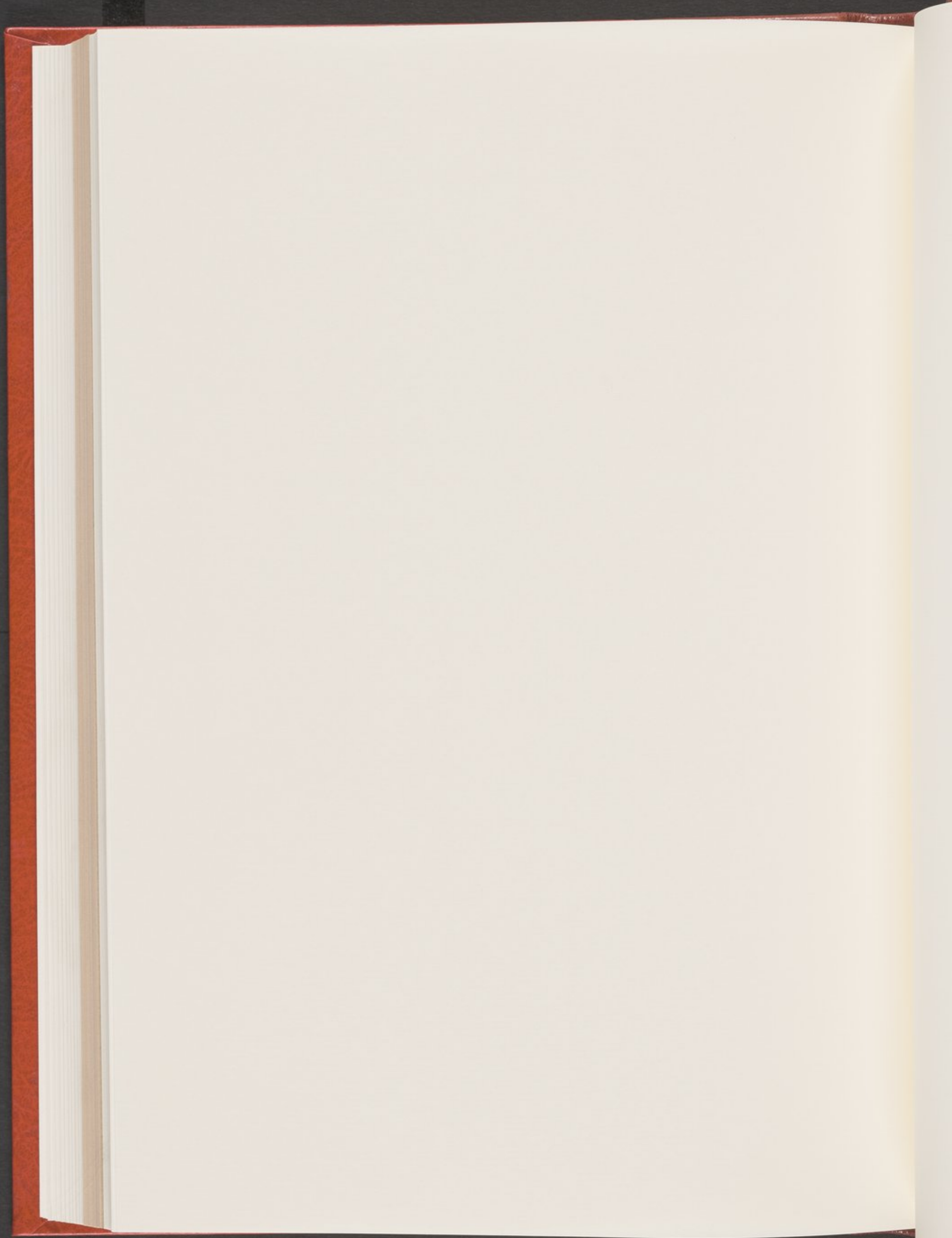

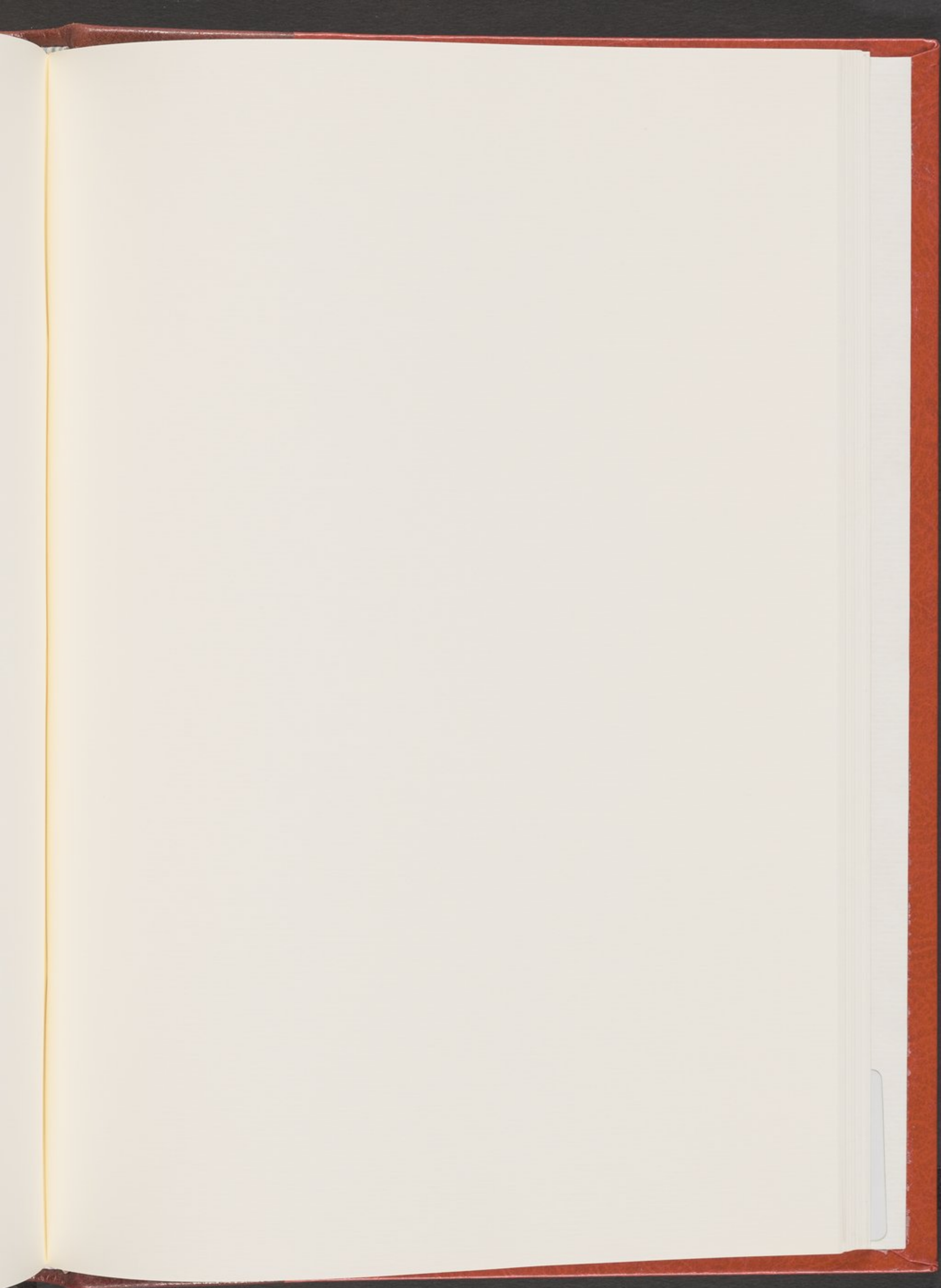





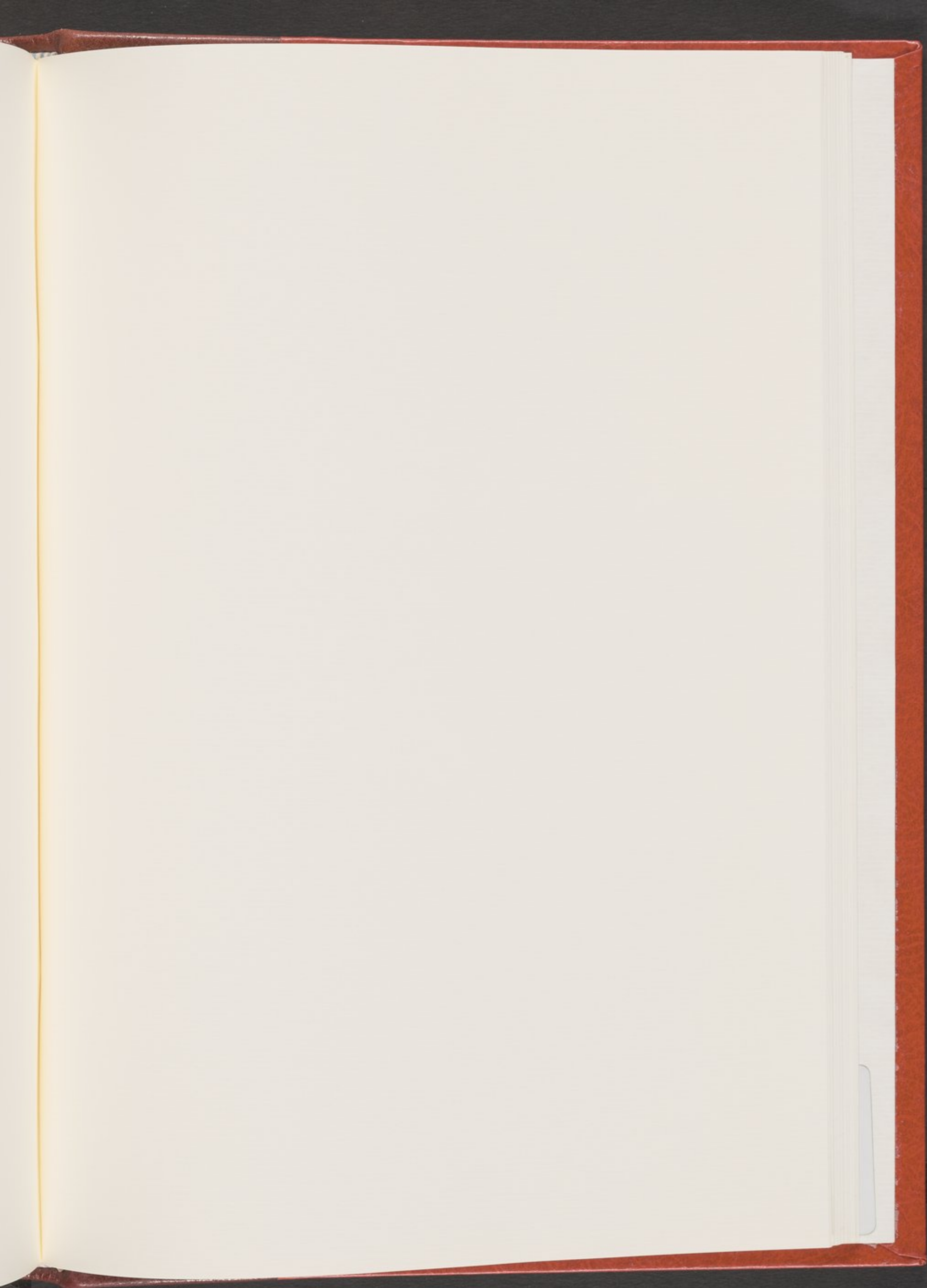



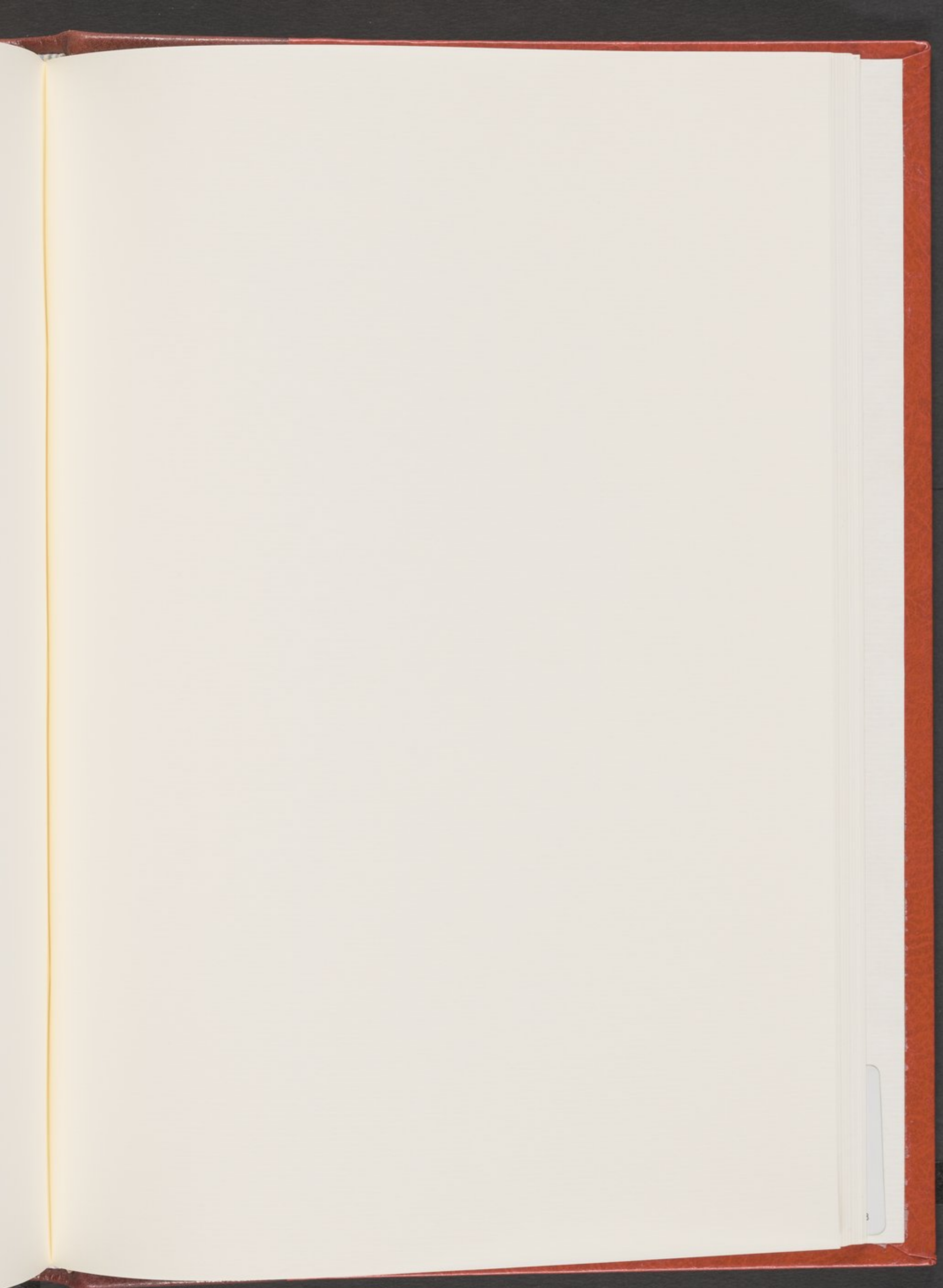

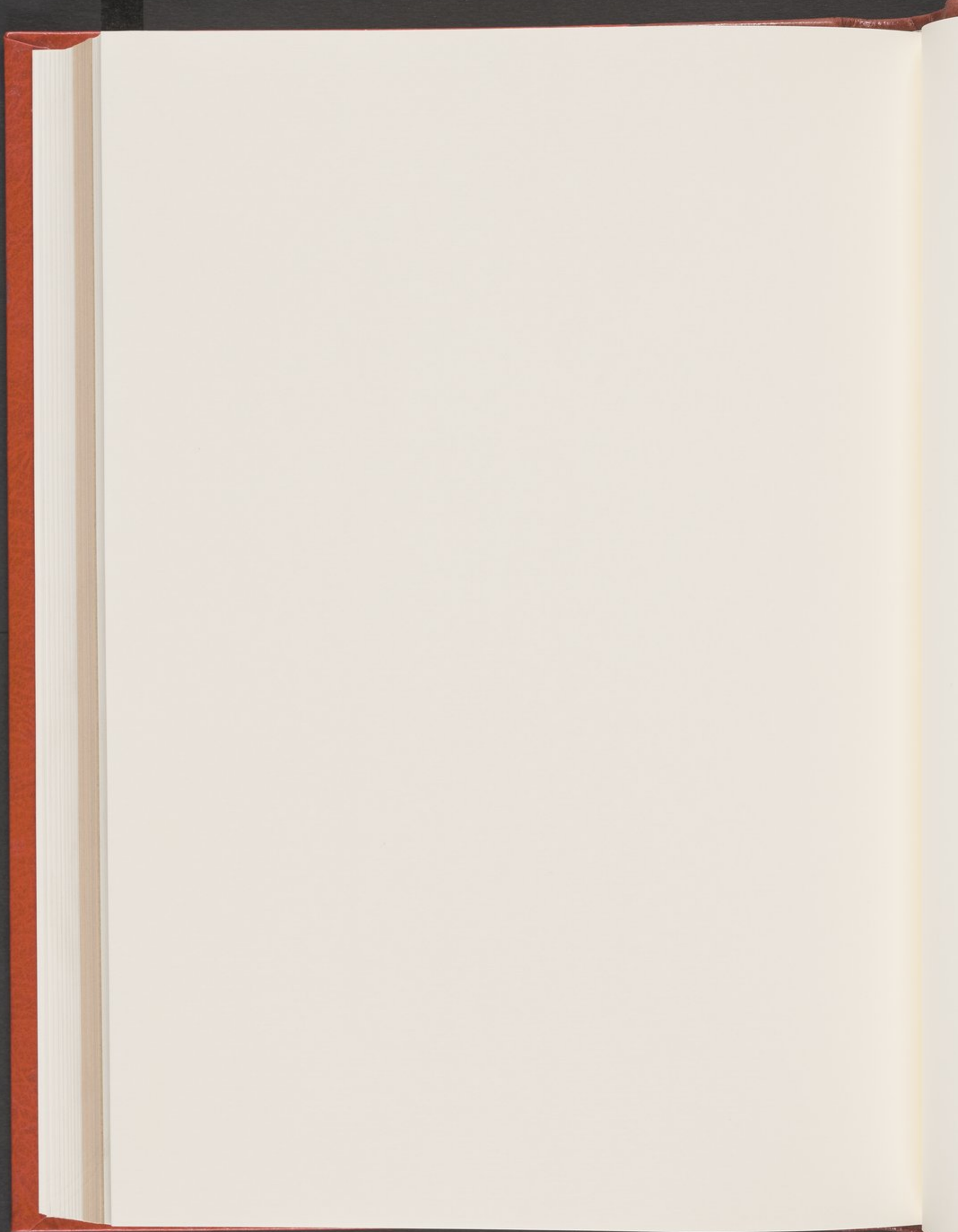

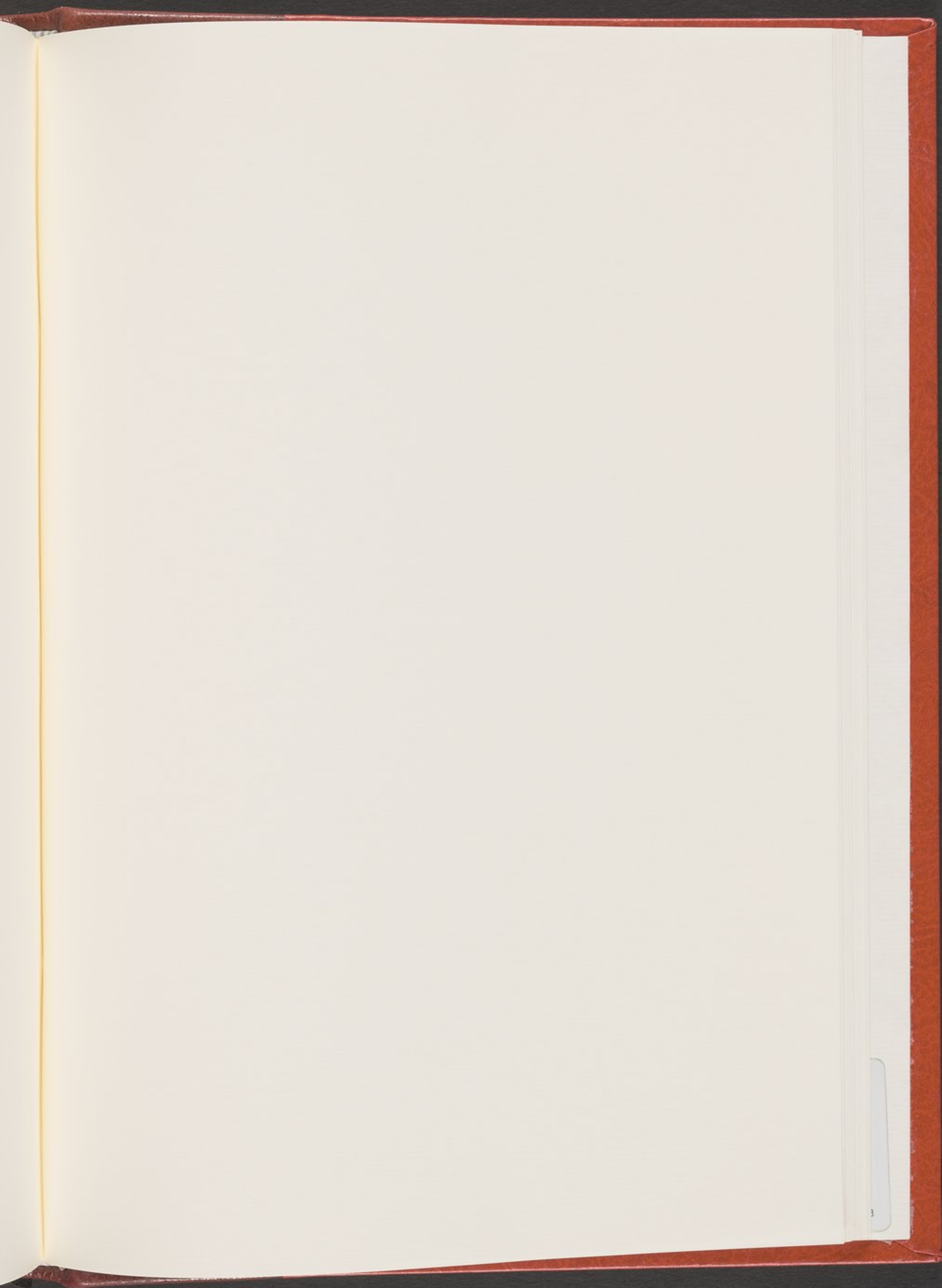

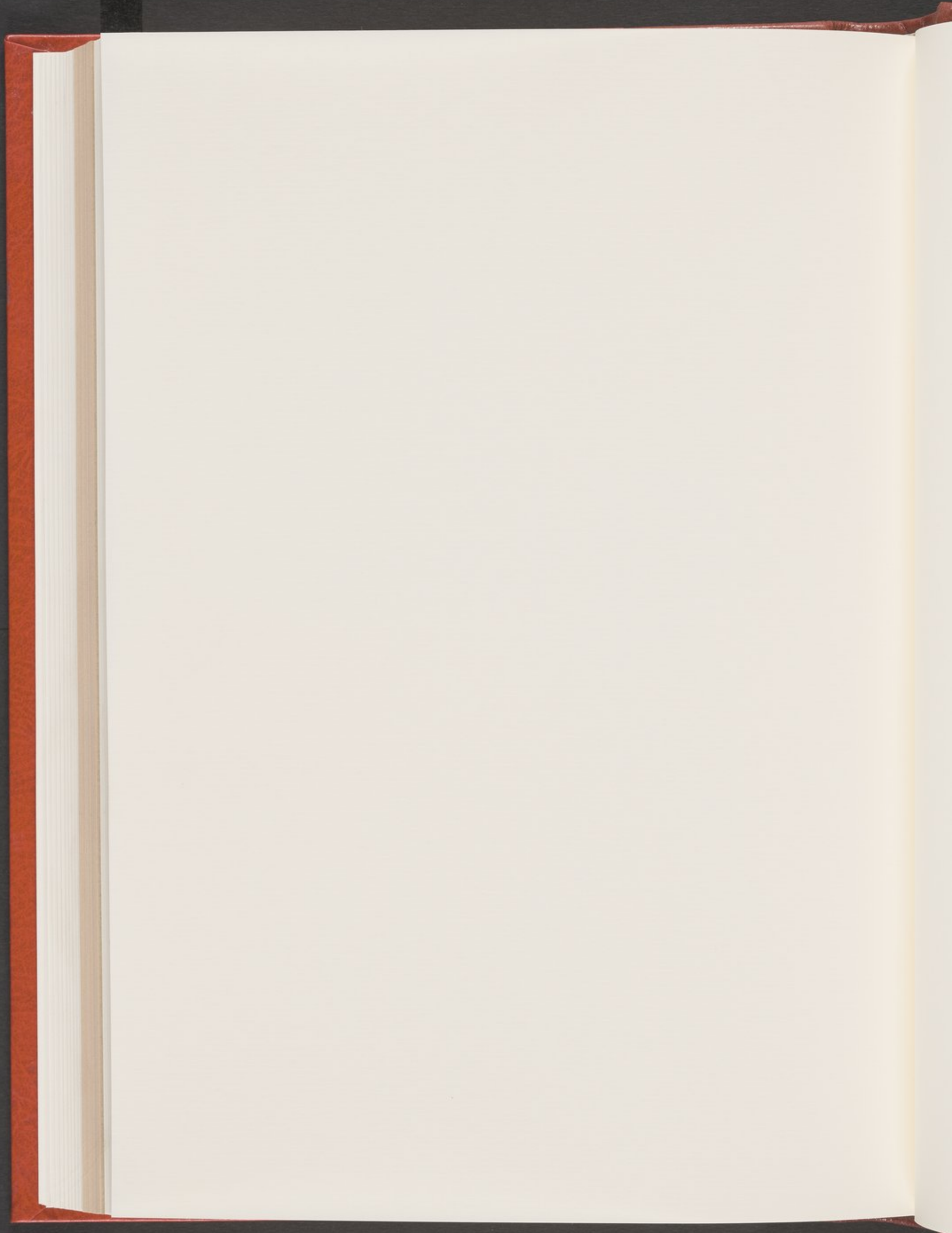

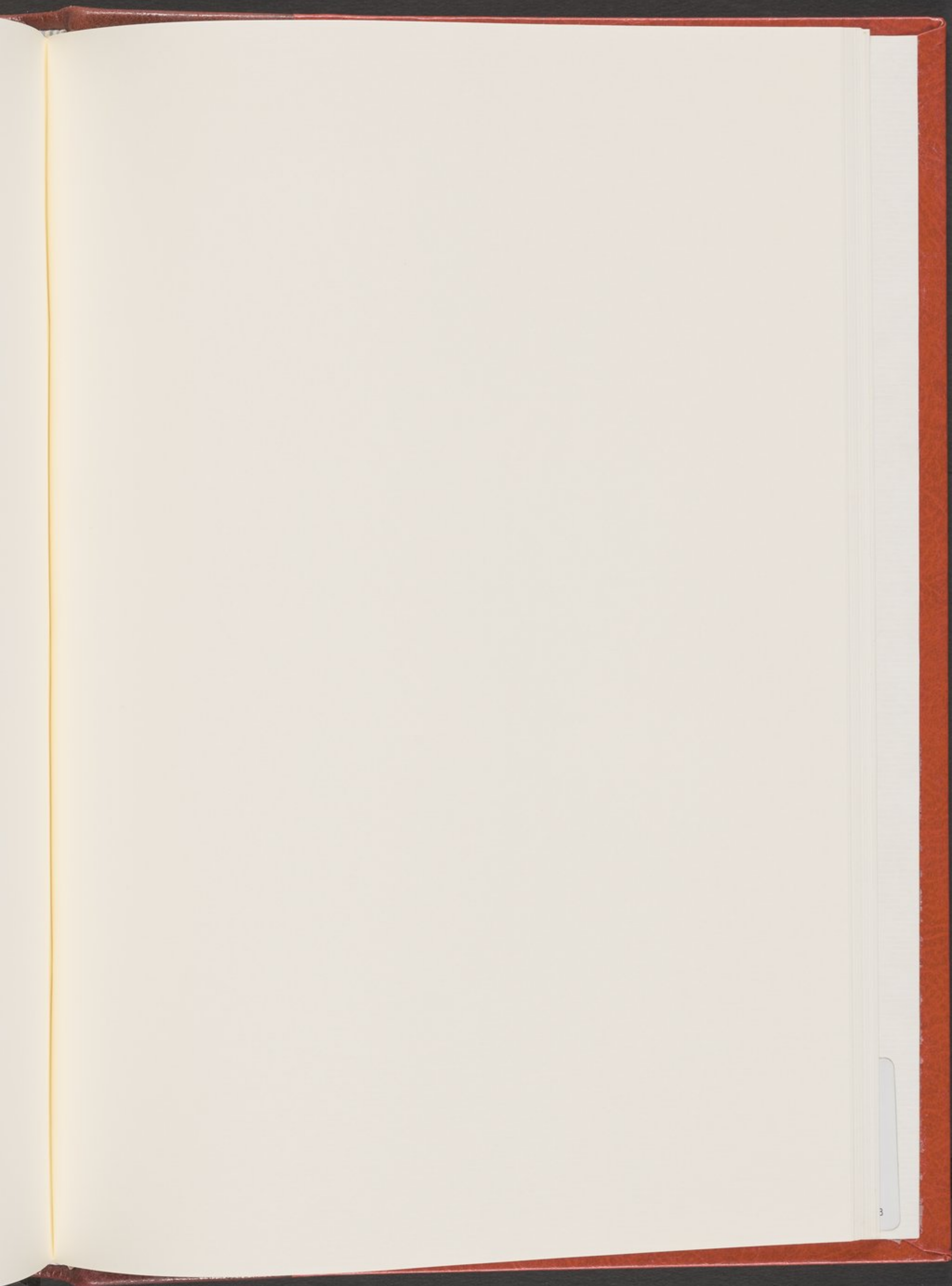



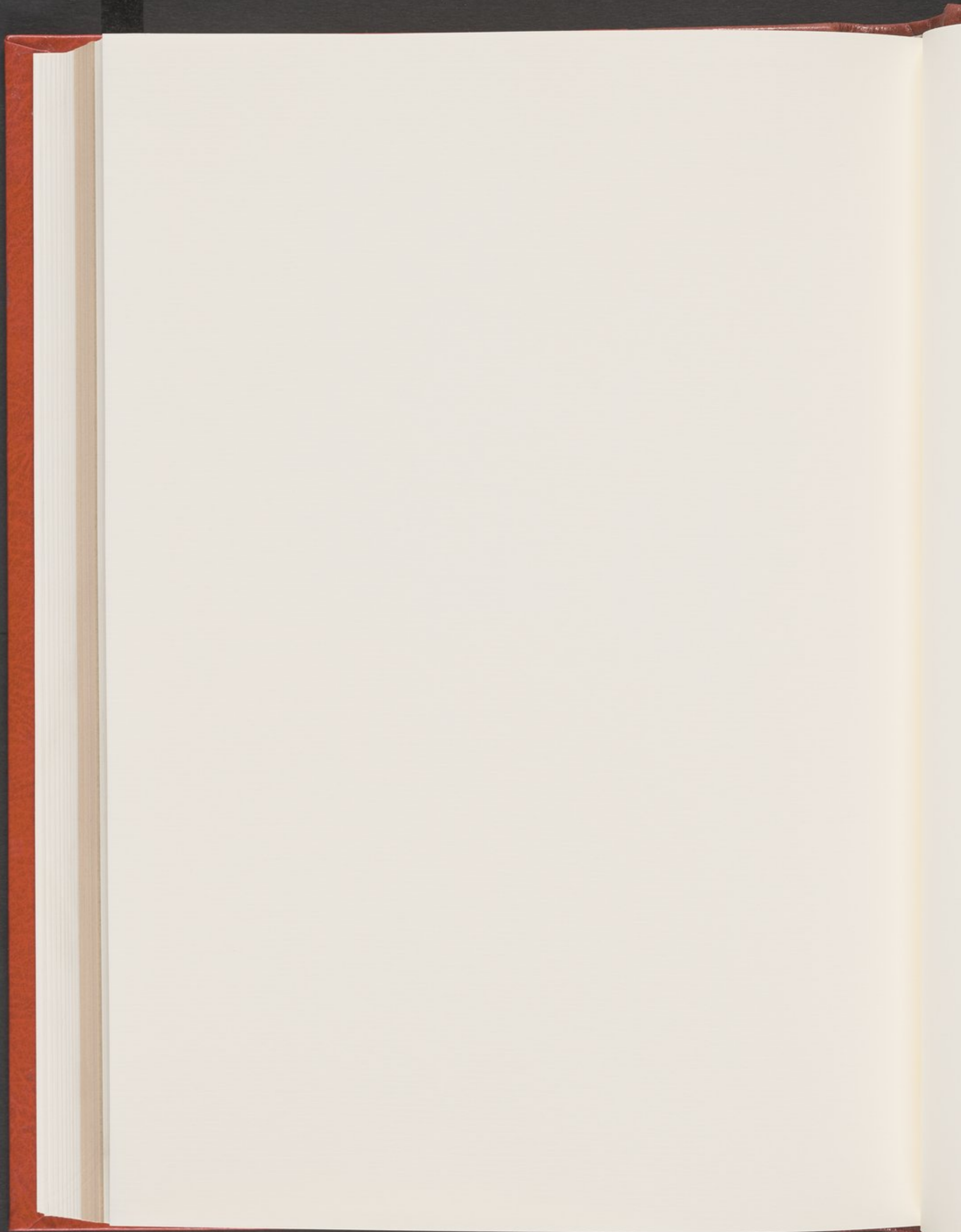

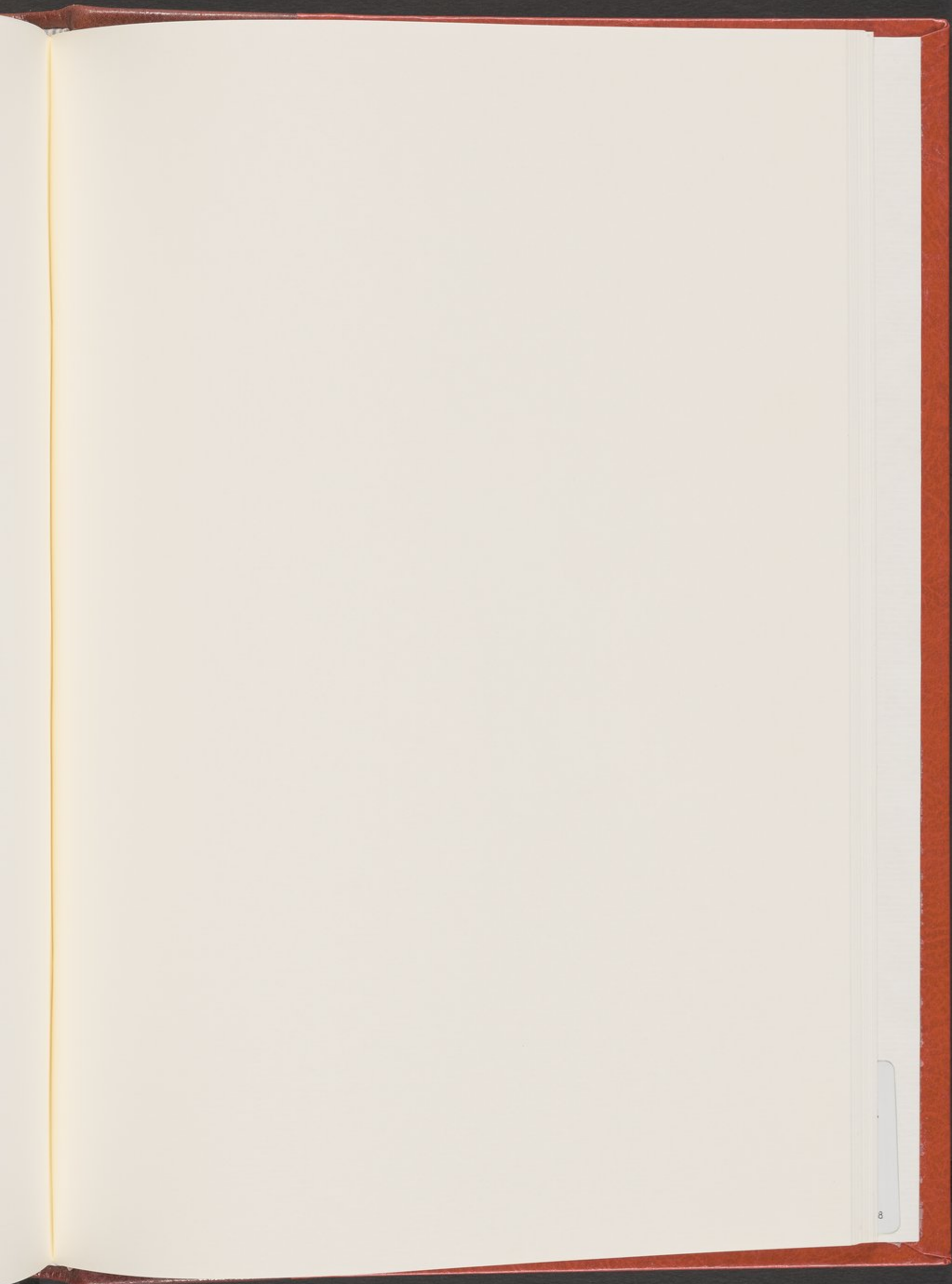

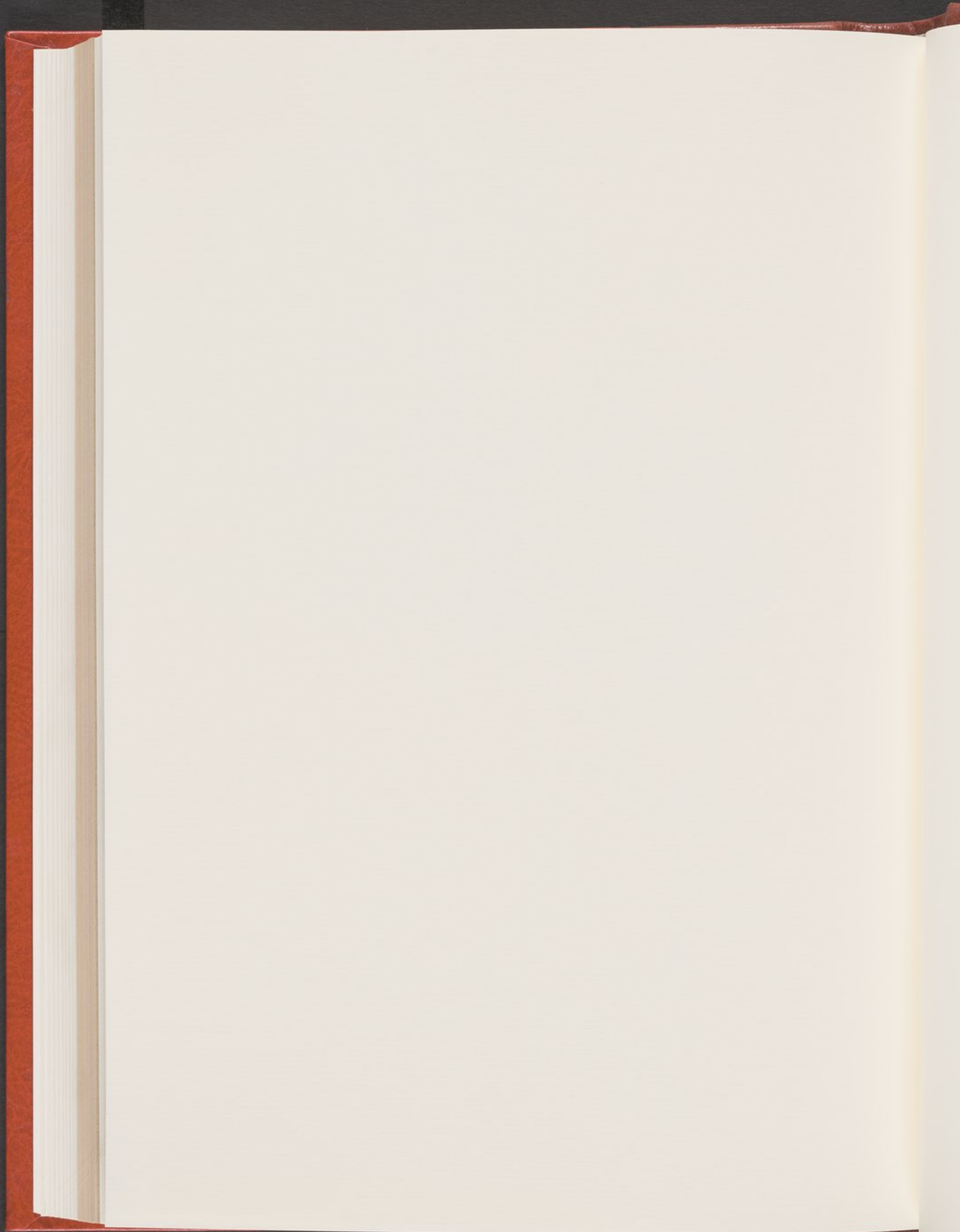

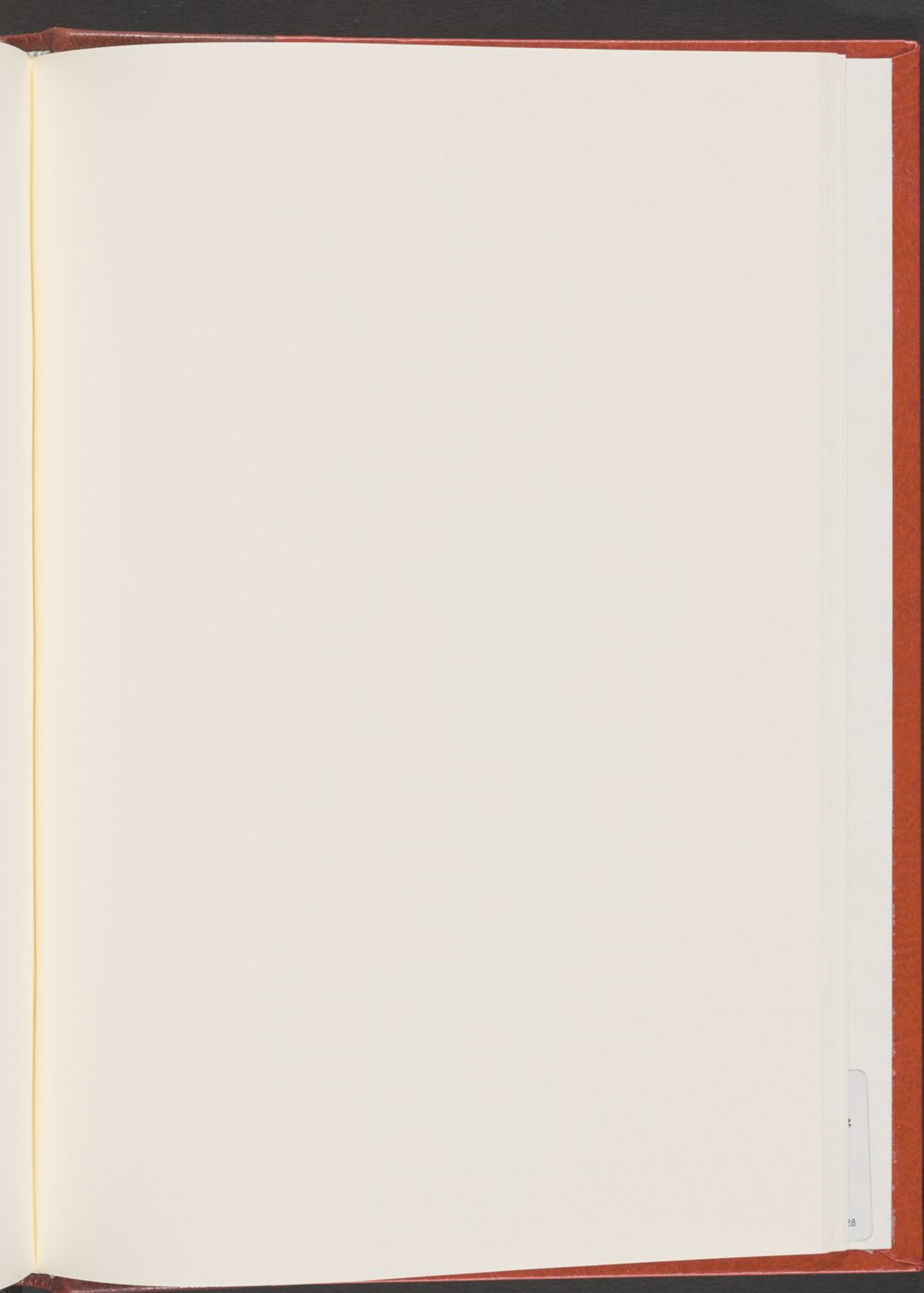

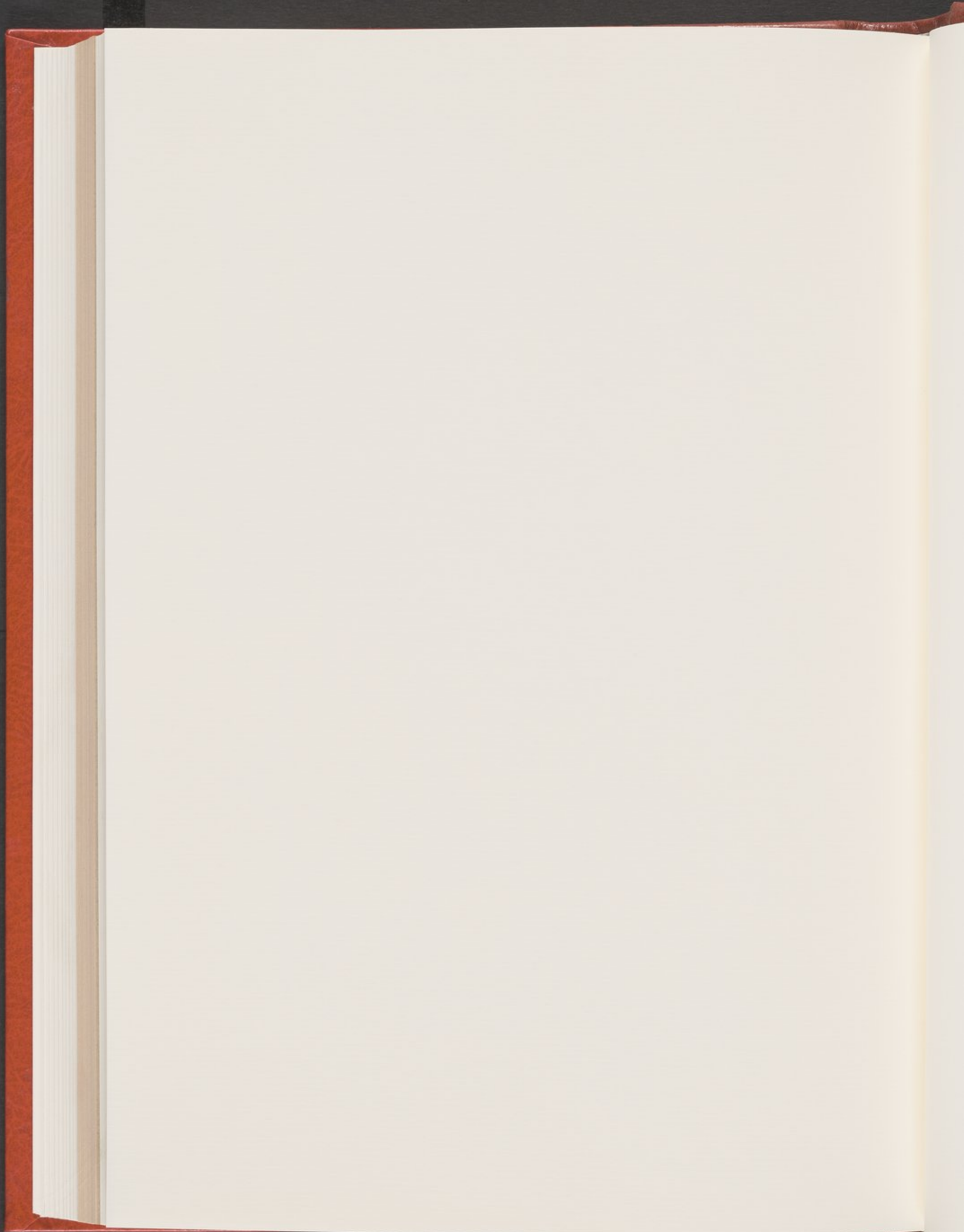



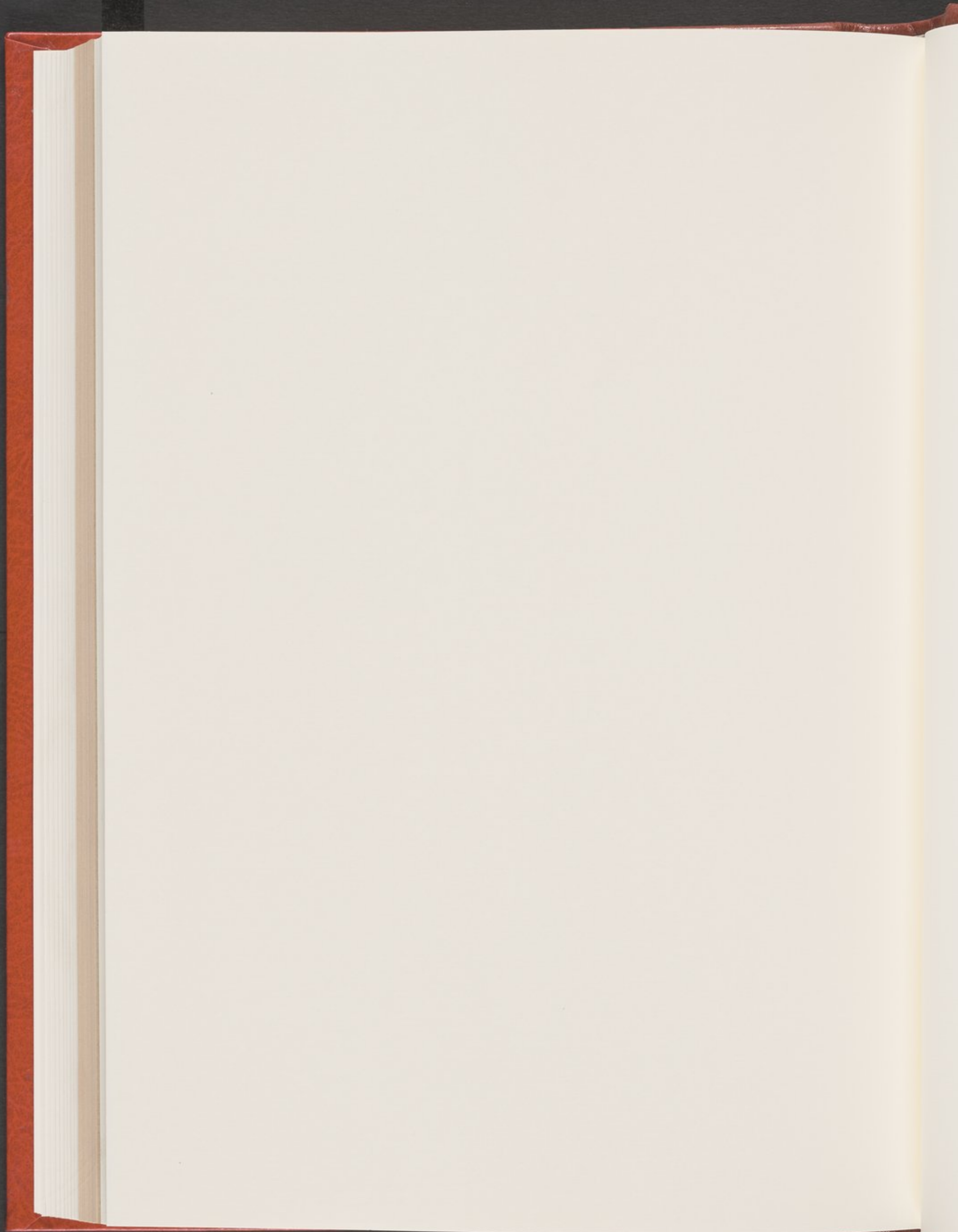

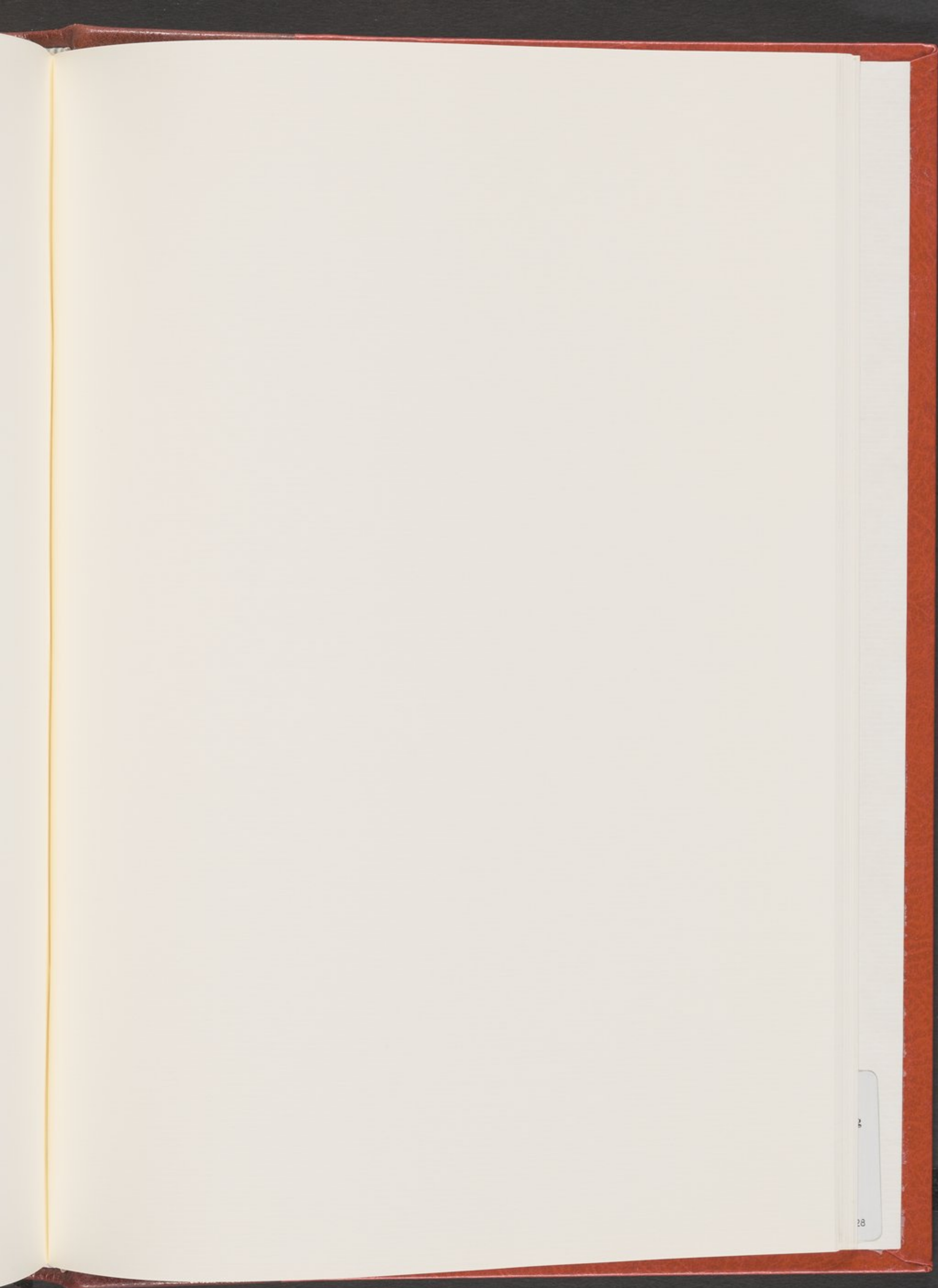











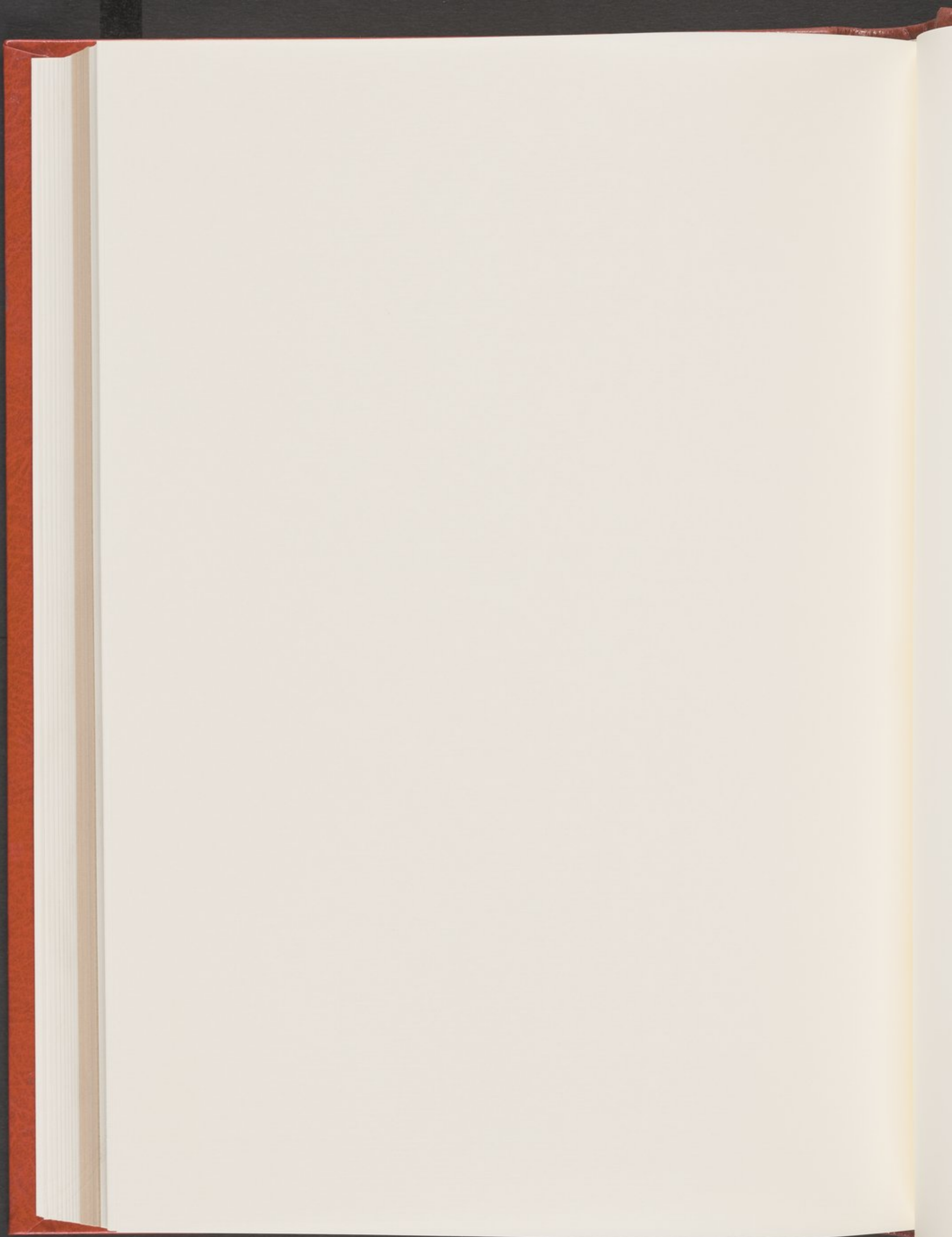



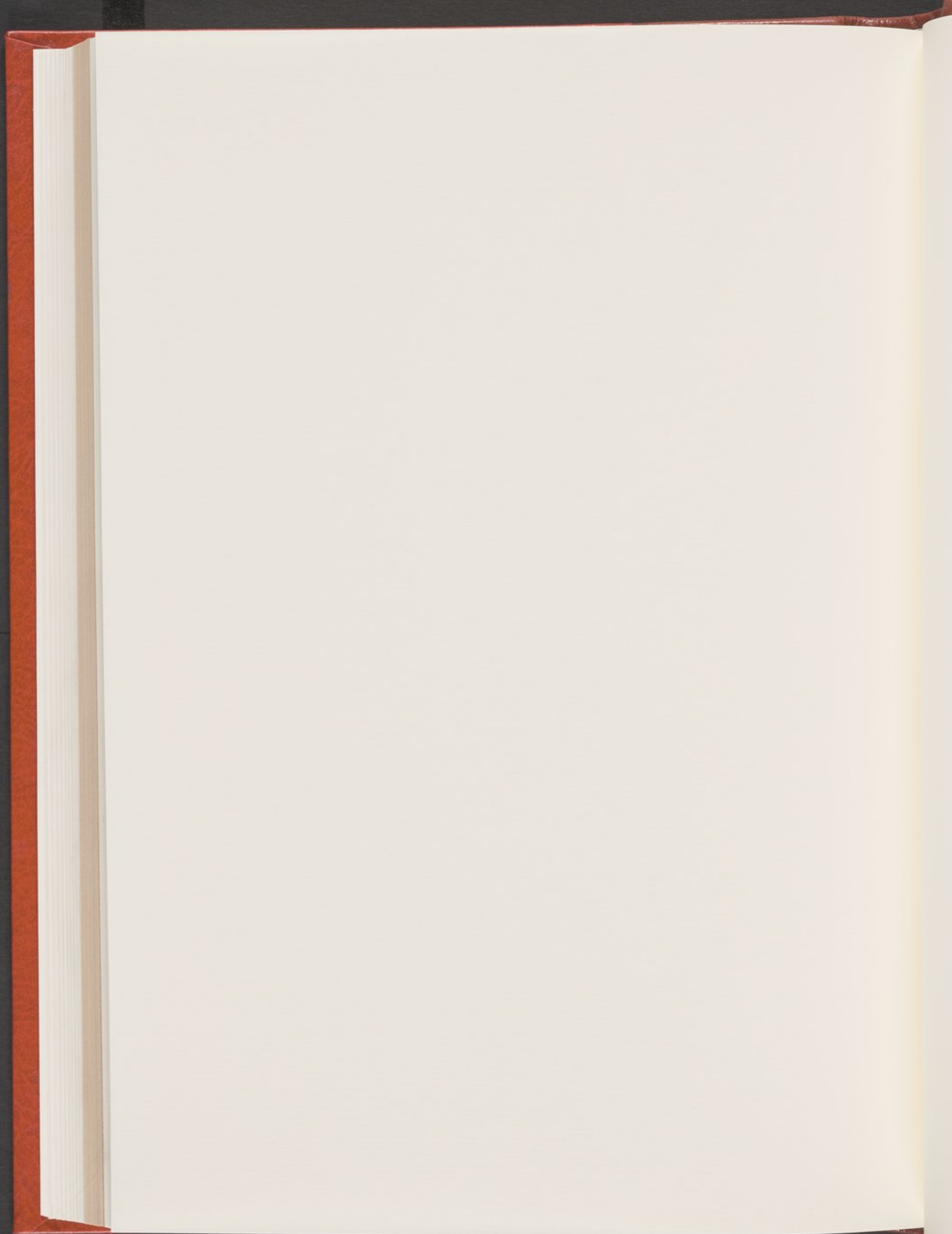

1g

at  
028



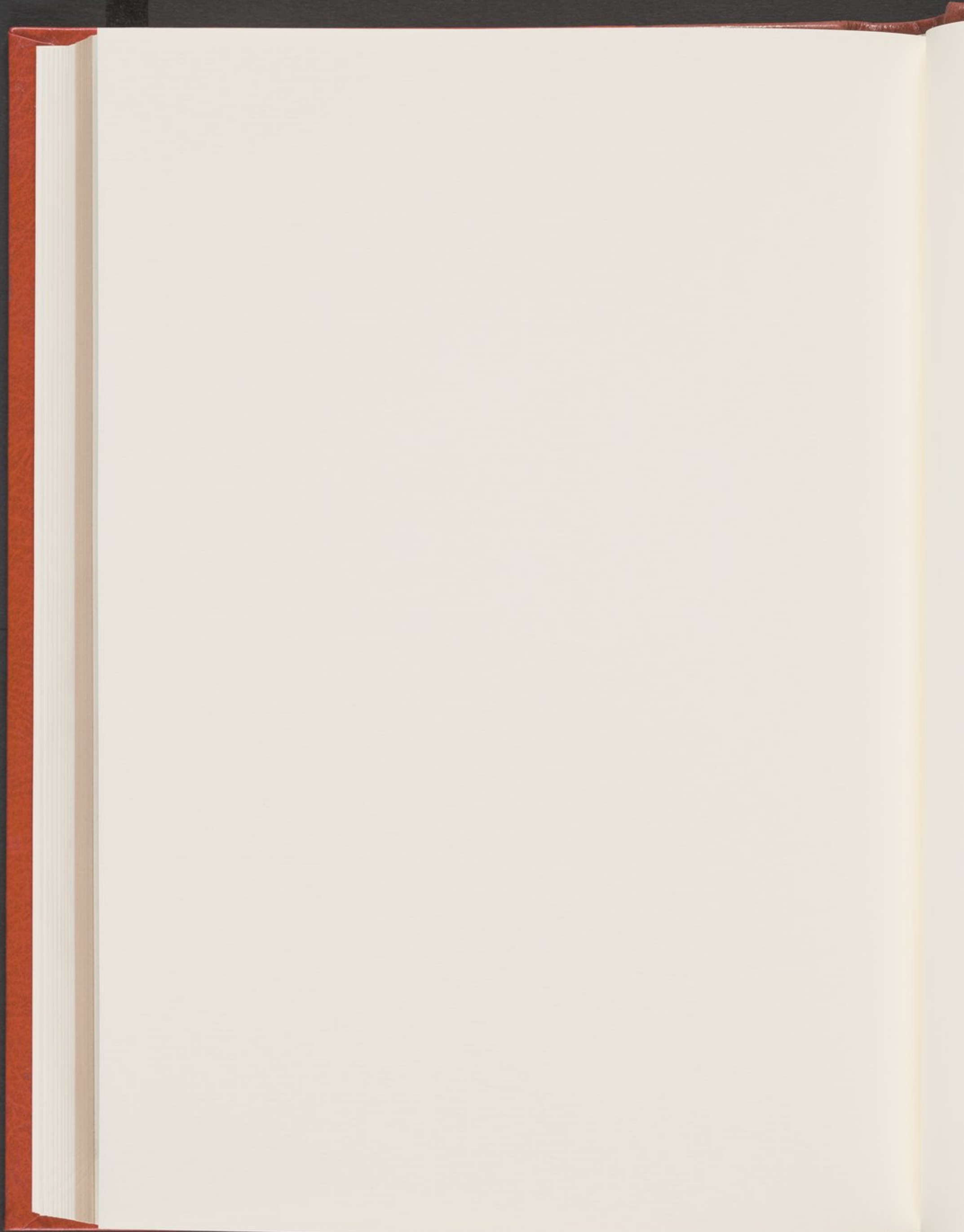

ng

at  
028

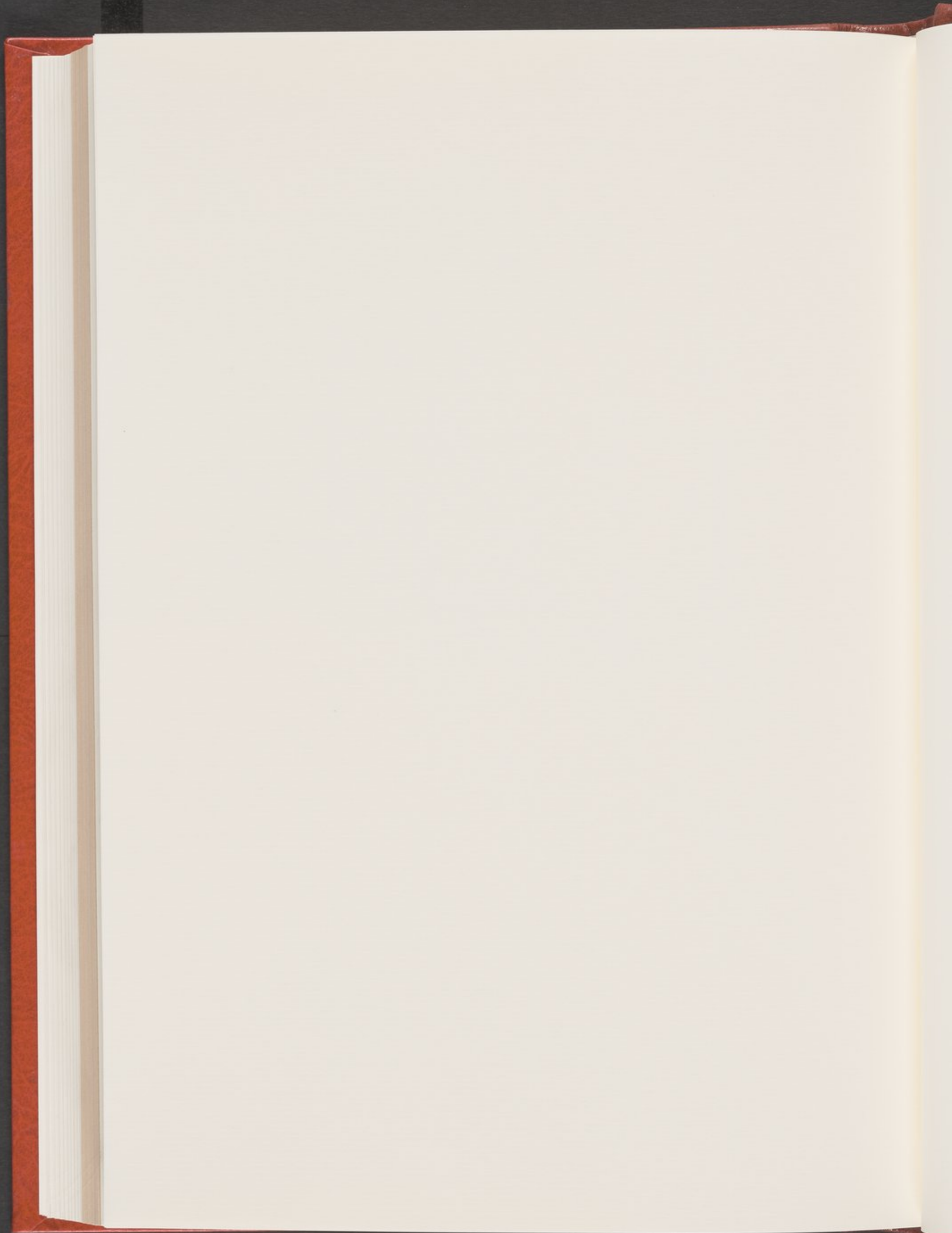

ng

et  
028

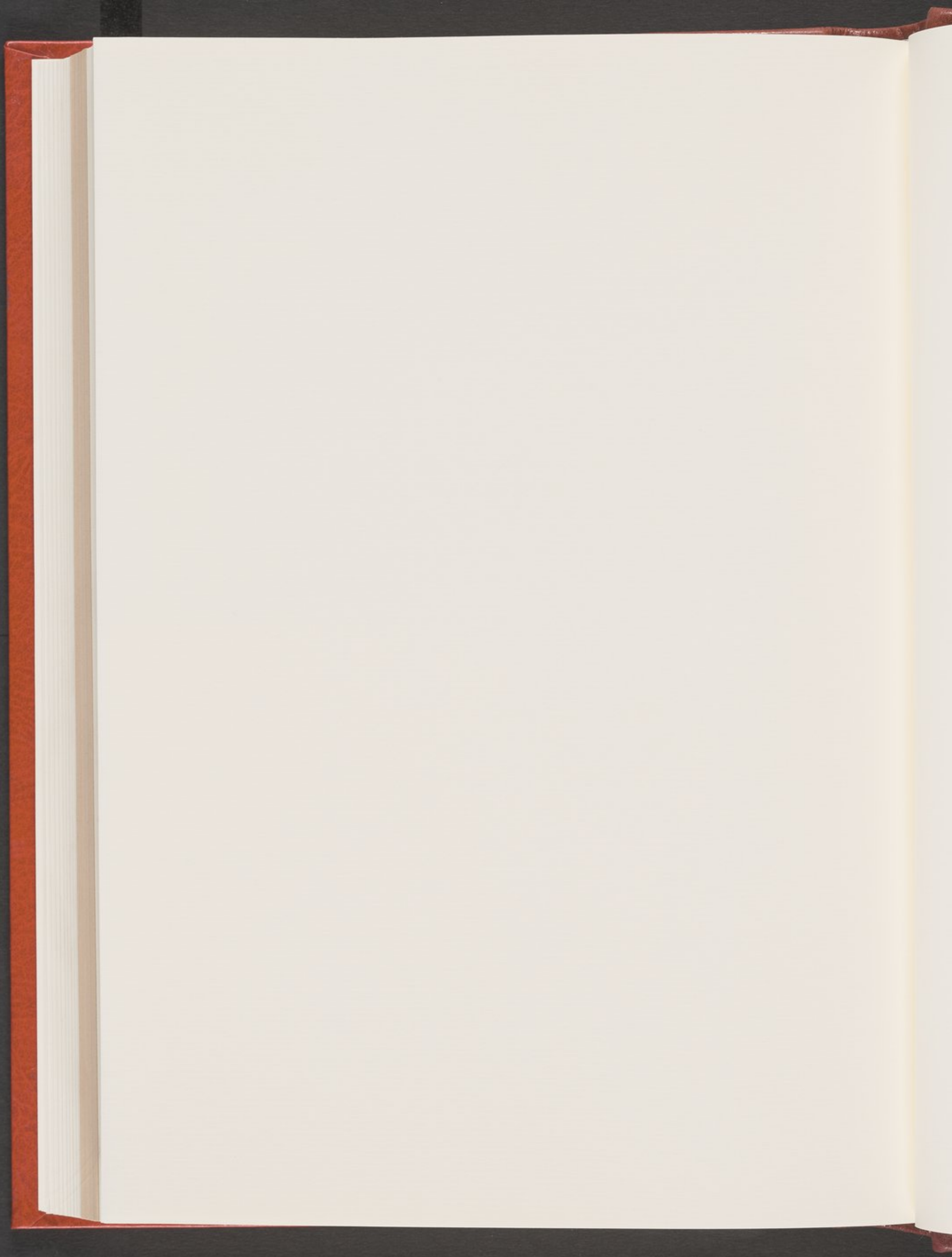

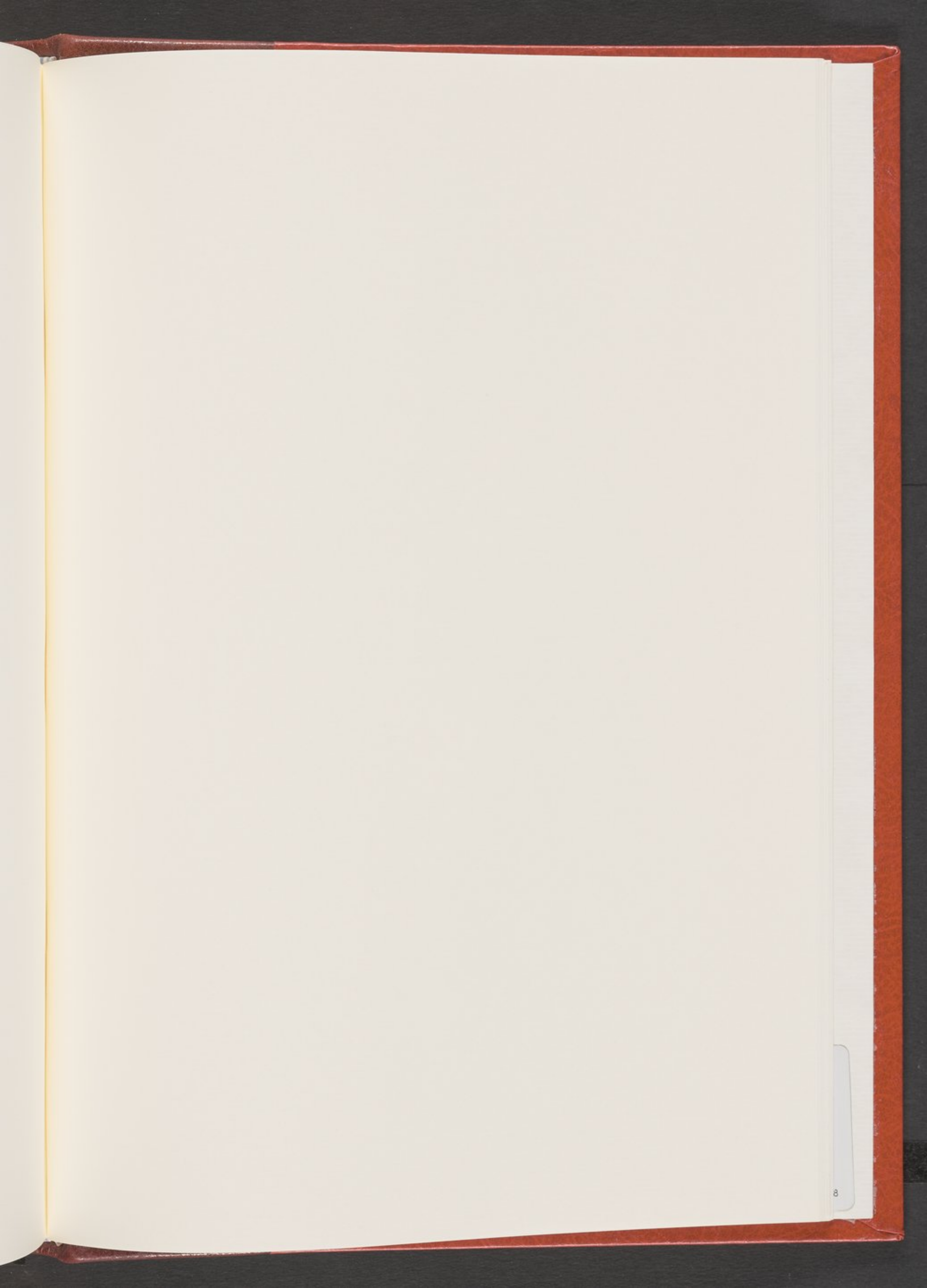

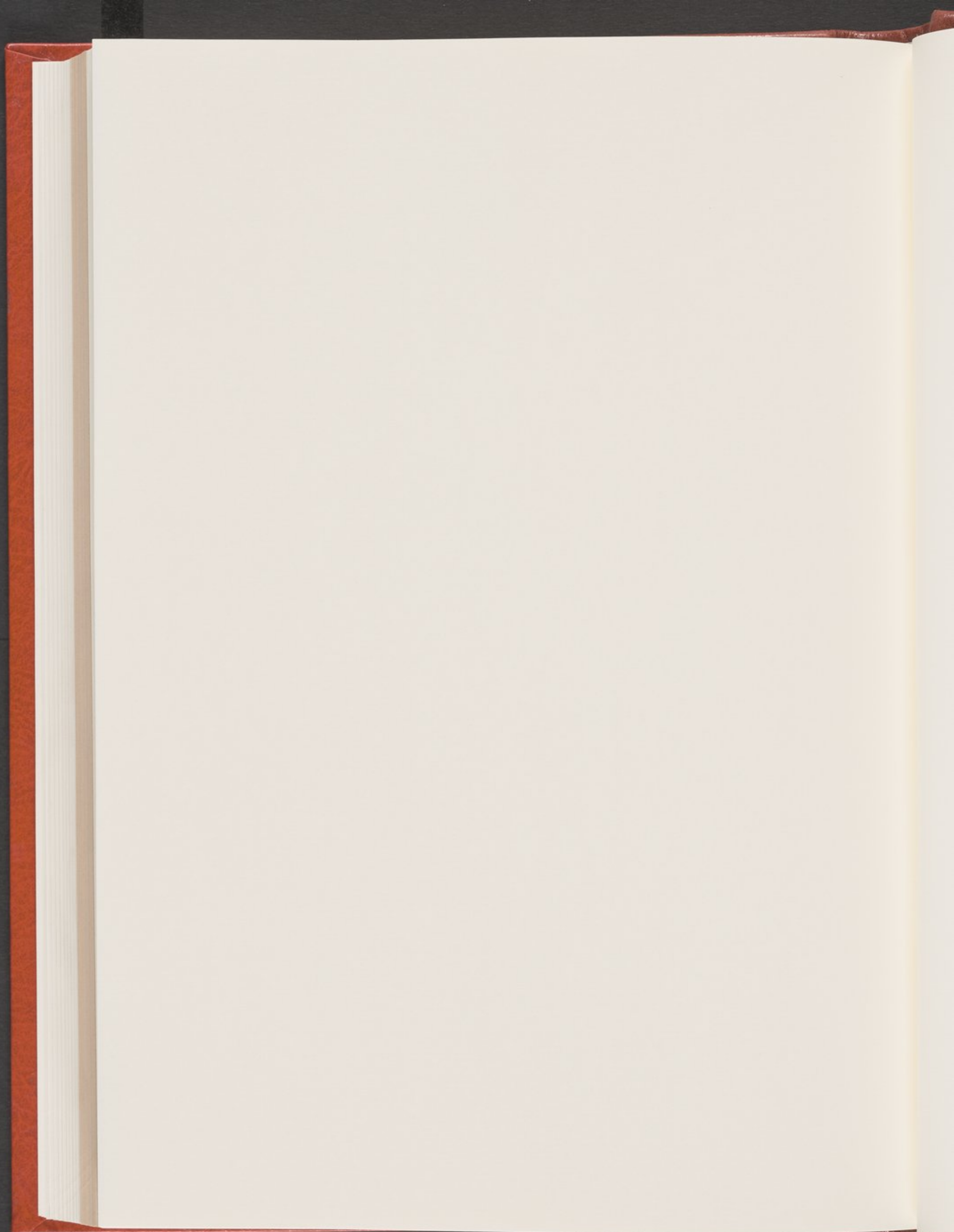







ing

set  
C028

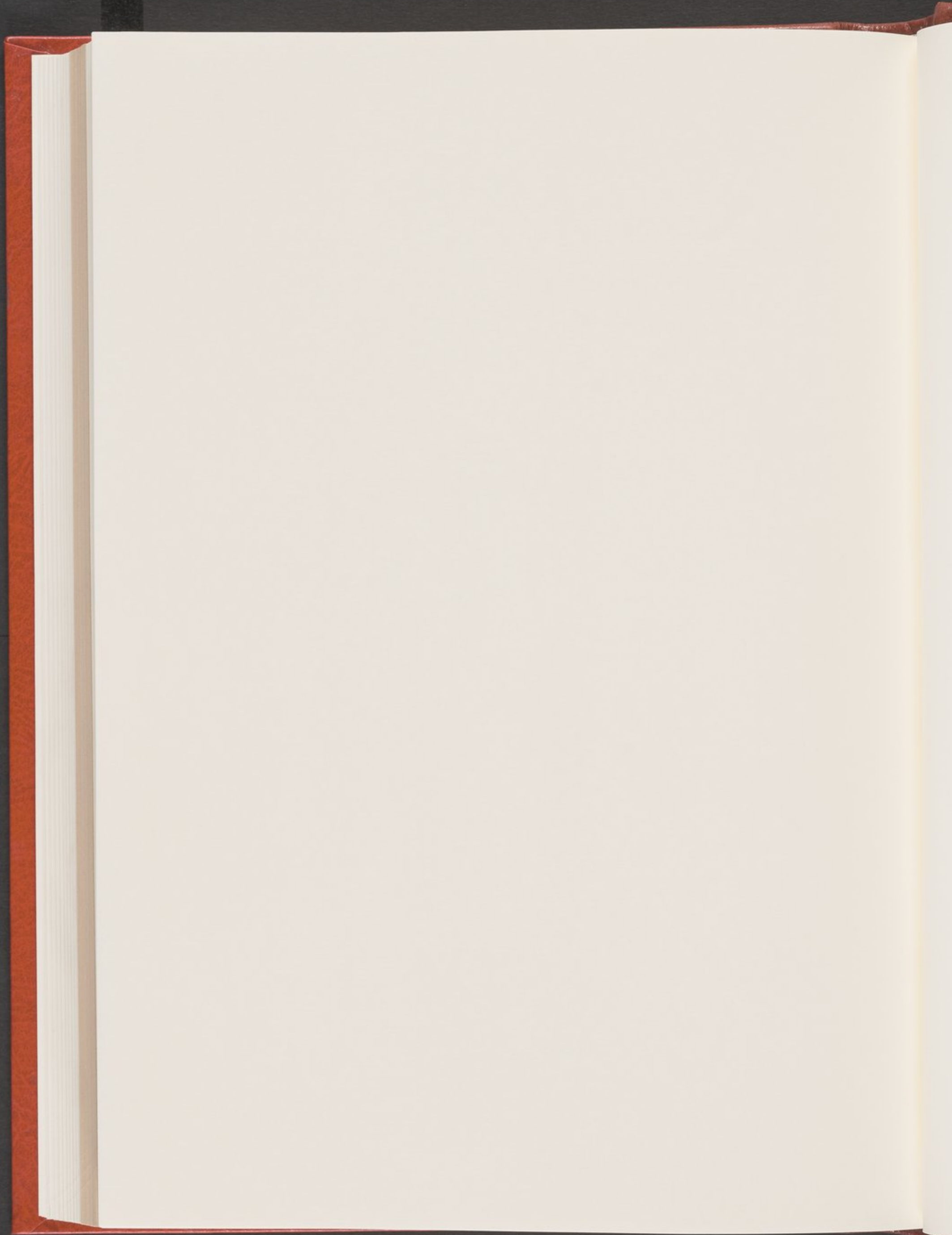

ing

bet  
C028

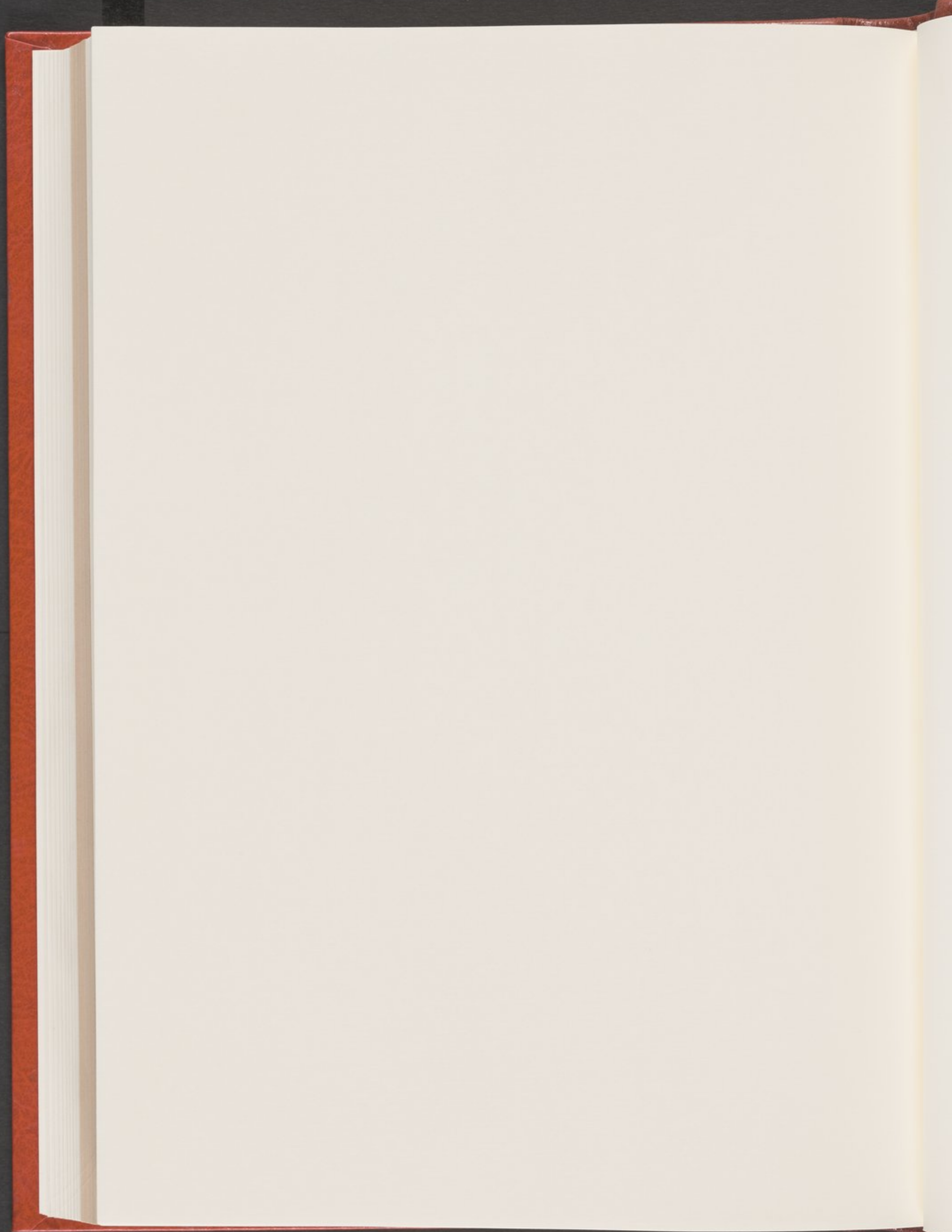

ting

tree  
1028

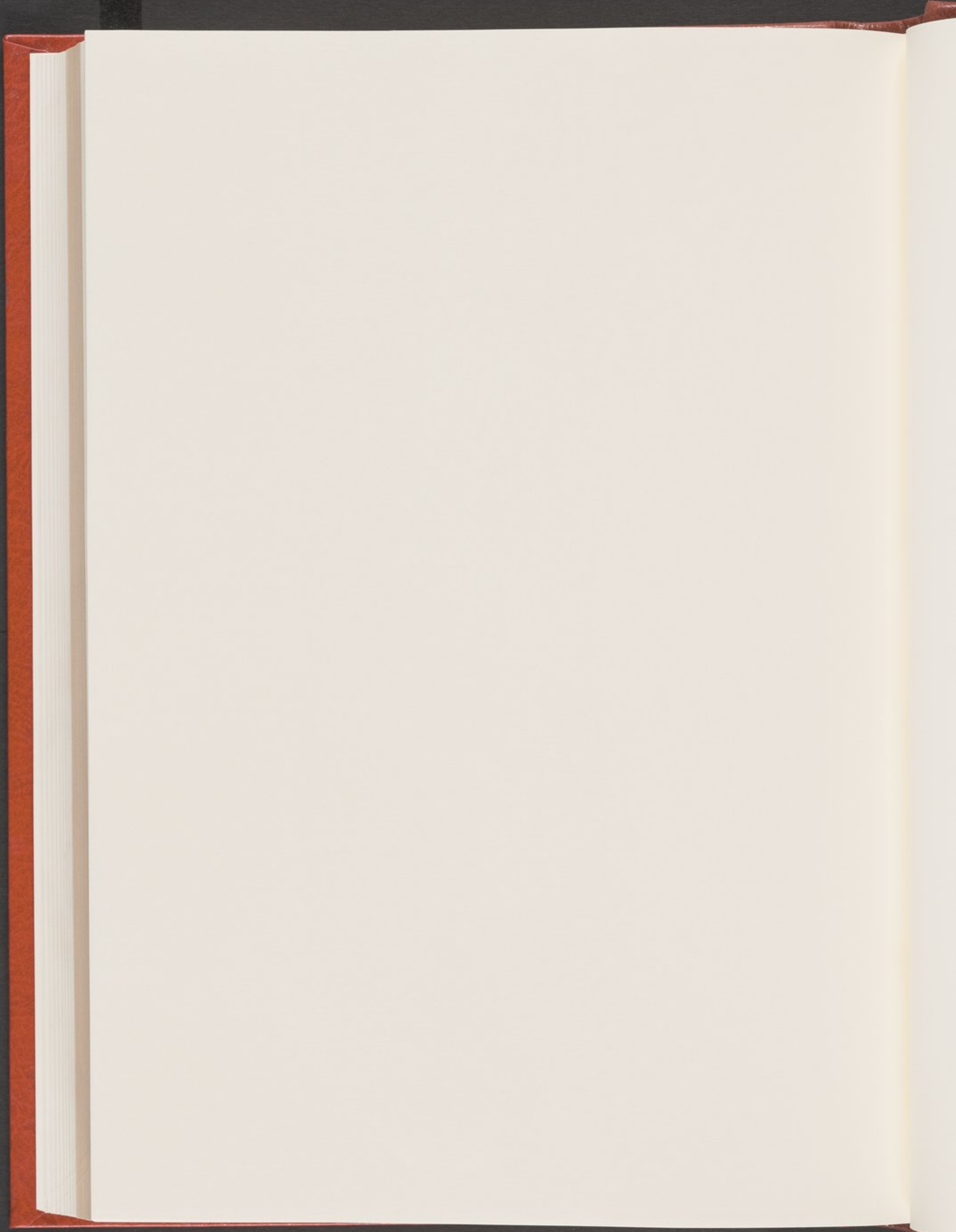

ting

reat  
10028



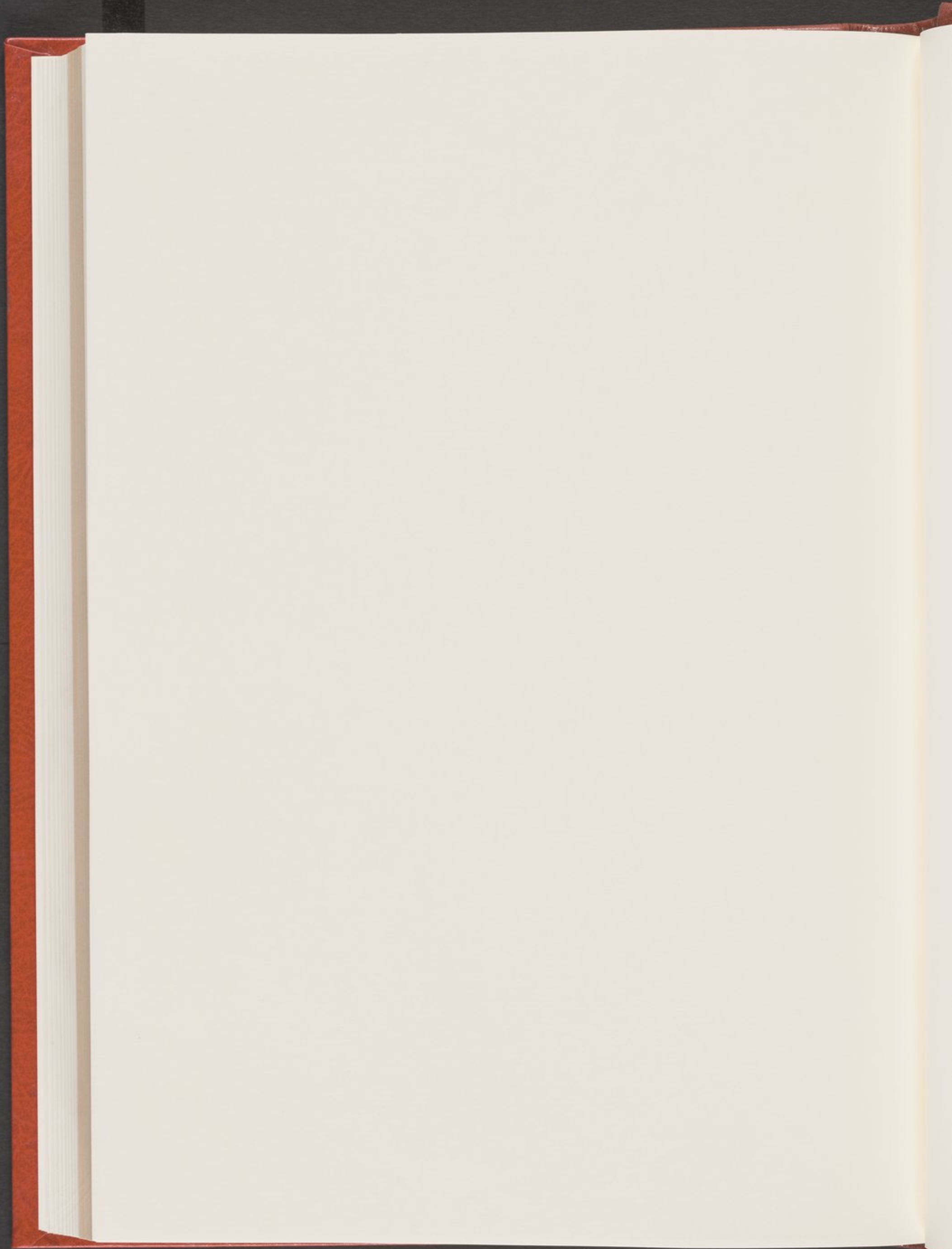

lating

Street  
NY 10028

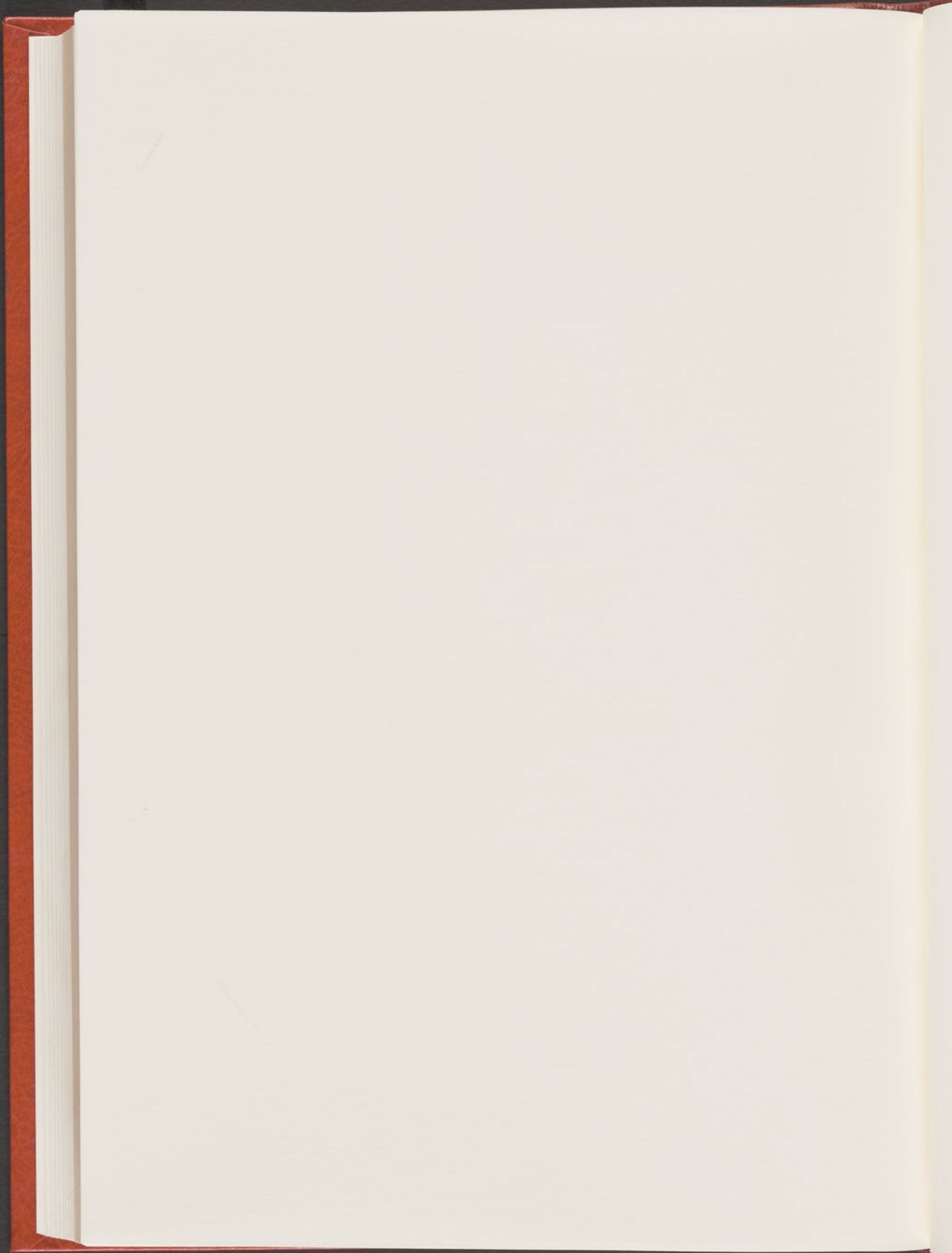

12

028

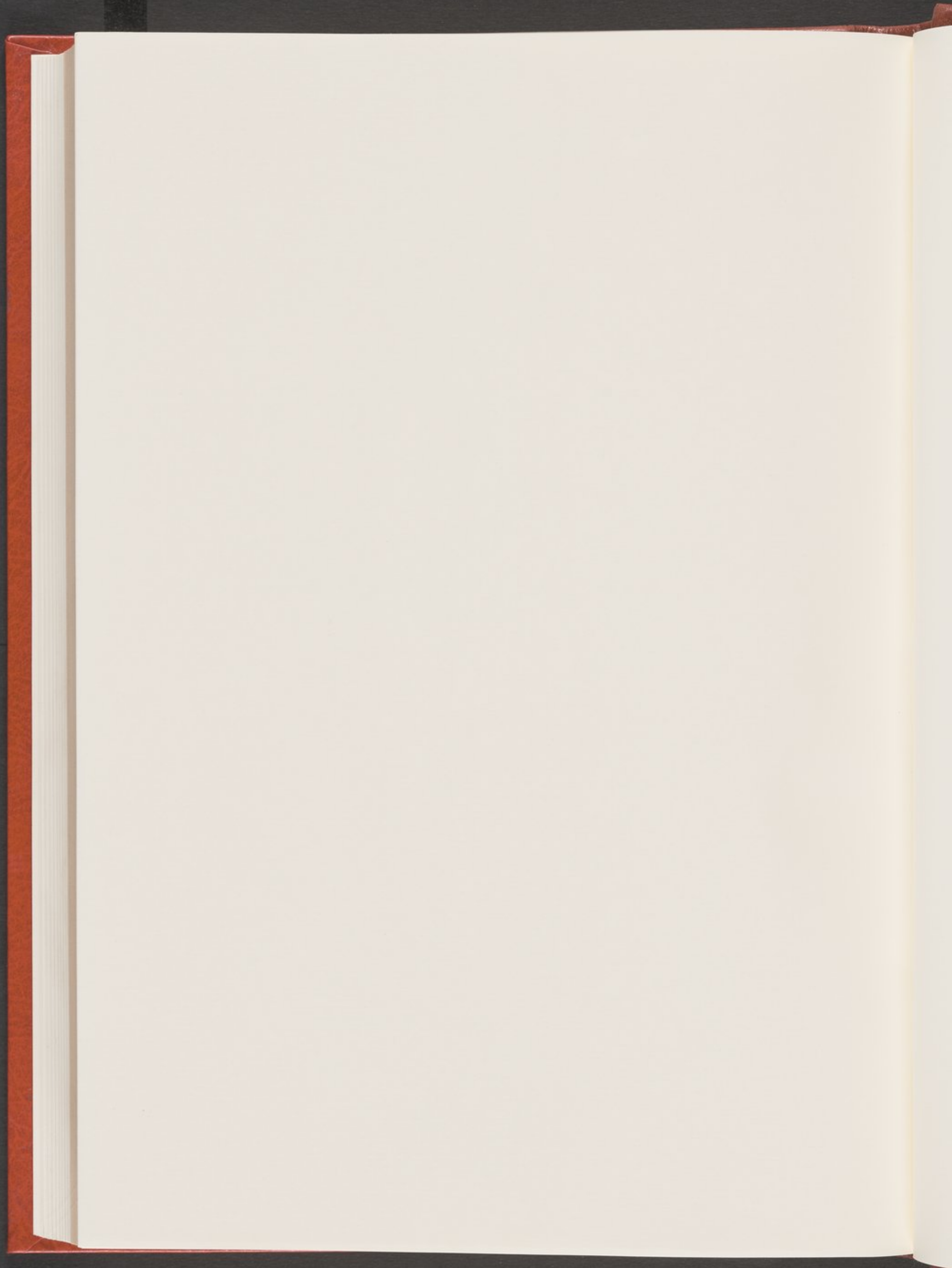

ting

reet  
10028

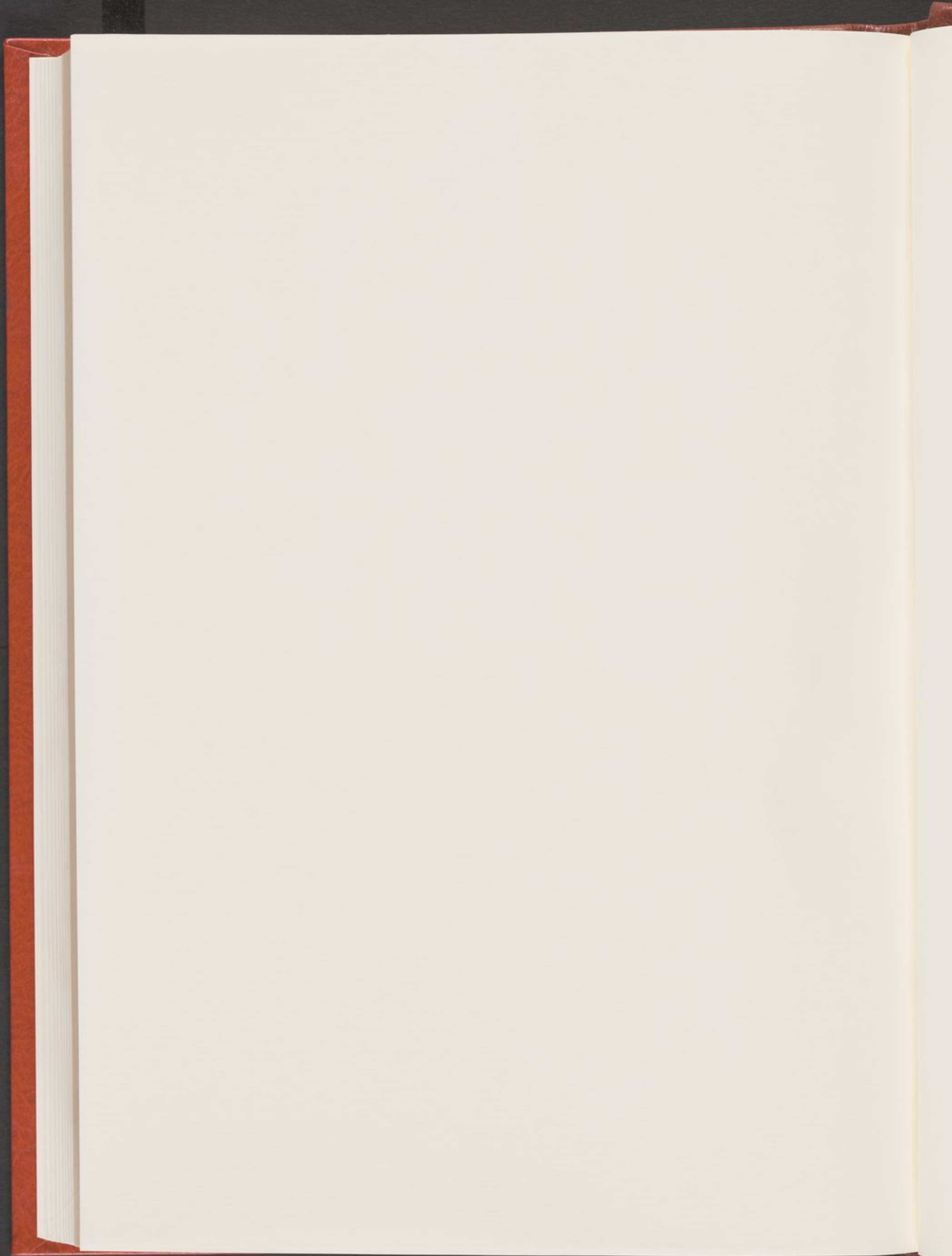

lating

Street  
Y 1C028



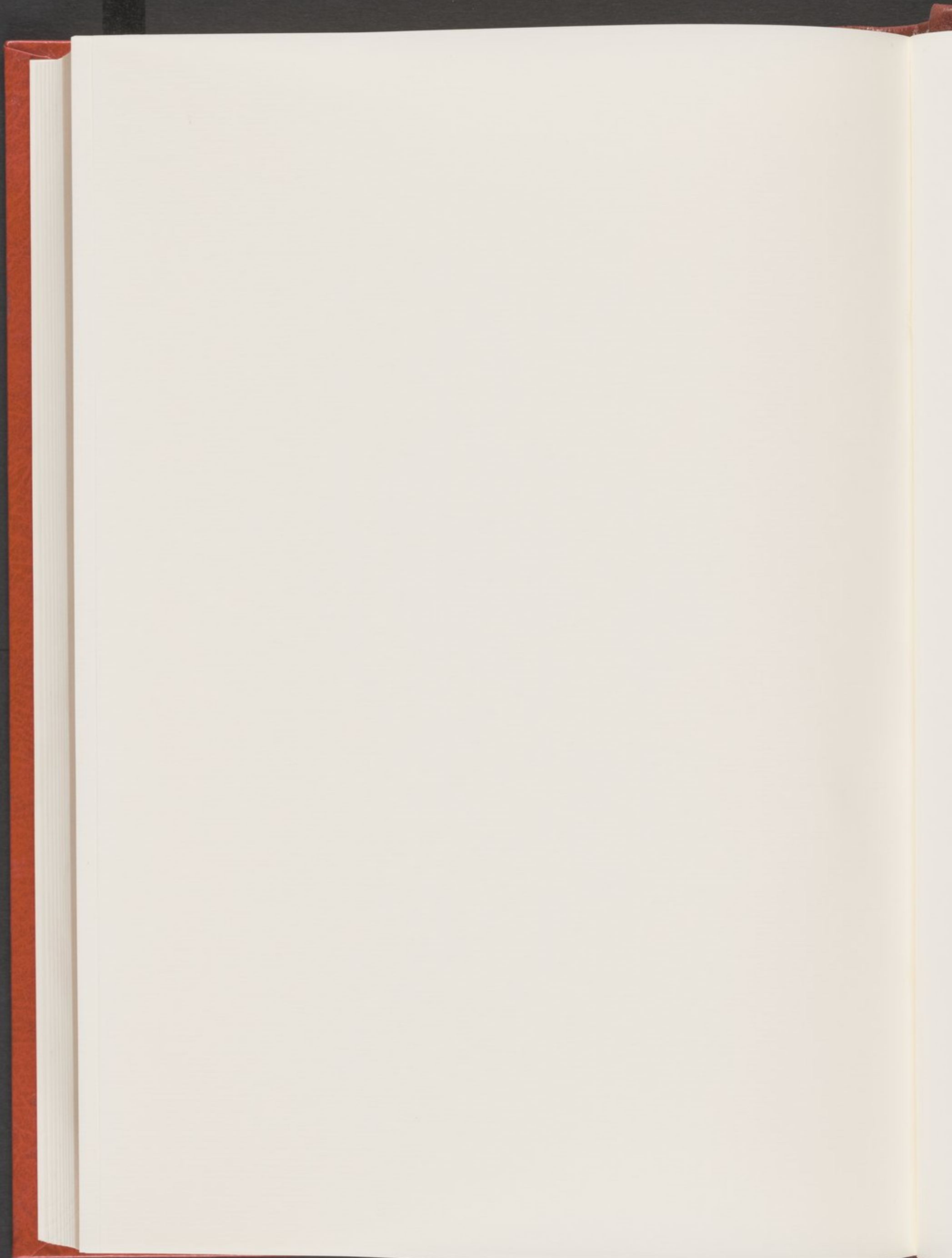



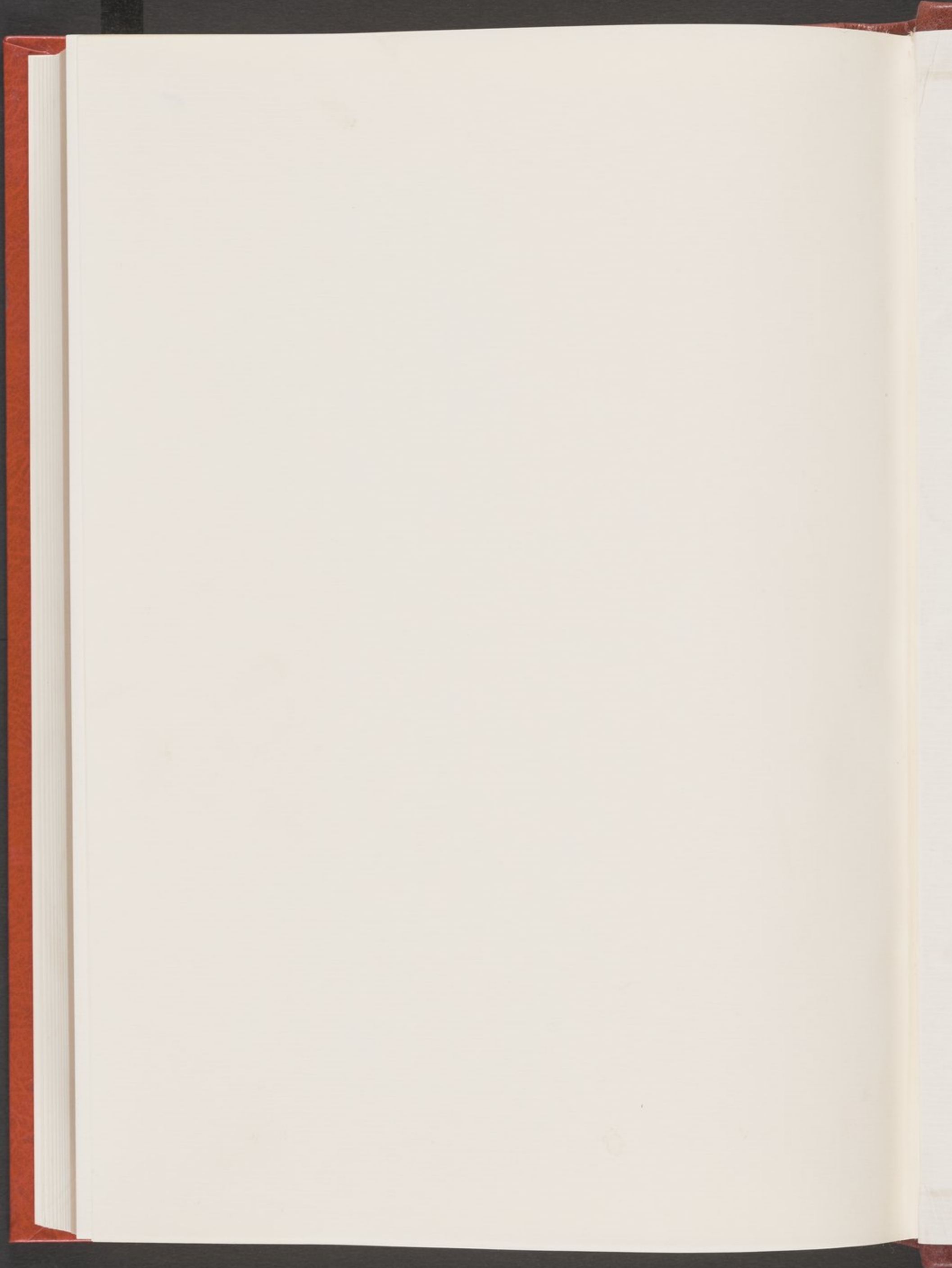

ISAW LIBRARY



3 1154 04683706 6



I  
S  
A  
W

Non-Circulating

15 E 84th Street  
New York, NY 10028

